A convenient and
pleasant place to
do your savings

19 Harrison Ave . . right in the downtown shopping area

BANKING SERVICES OFFERED

Savings Accounts
Club Accounts
Home Mortgage Loans
Collateral and Pass Book Loans
Auto and Small Personal Loans
Safe Deposit Boxes
Savings Bank Life Insurance

TEL. RE 6-1812

HAMPDEN SAVINGS BANK

19 HARRISON AVE. **SPRINGFIELD**

Free parking for customers adjacent to Bank

SPRINGFIELD FIVE CENTS SAVINGS BANK

1319 Main St., cor. E. Court St. SPRINGFIELD, MASS.

Established in 1854

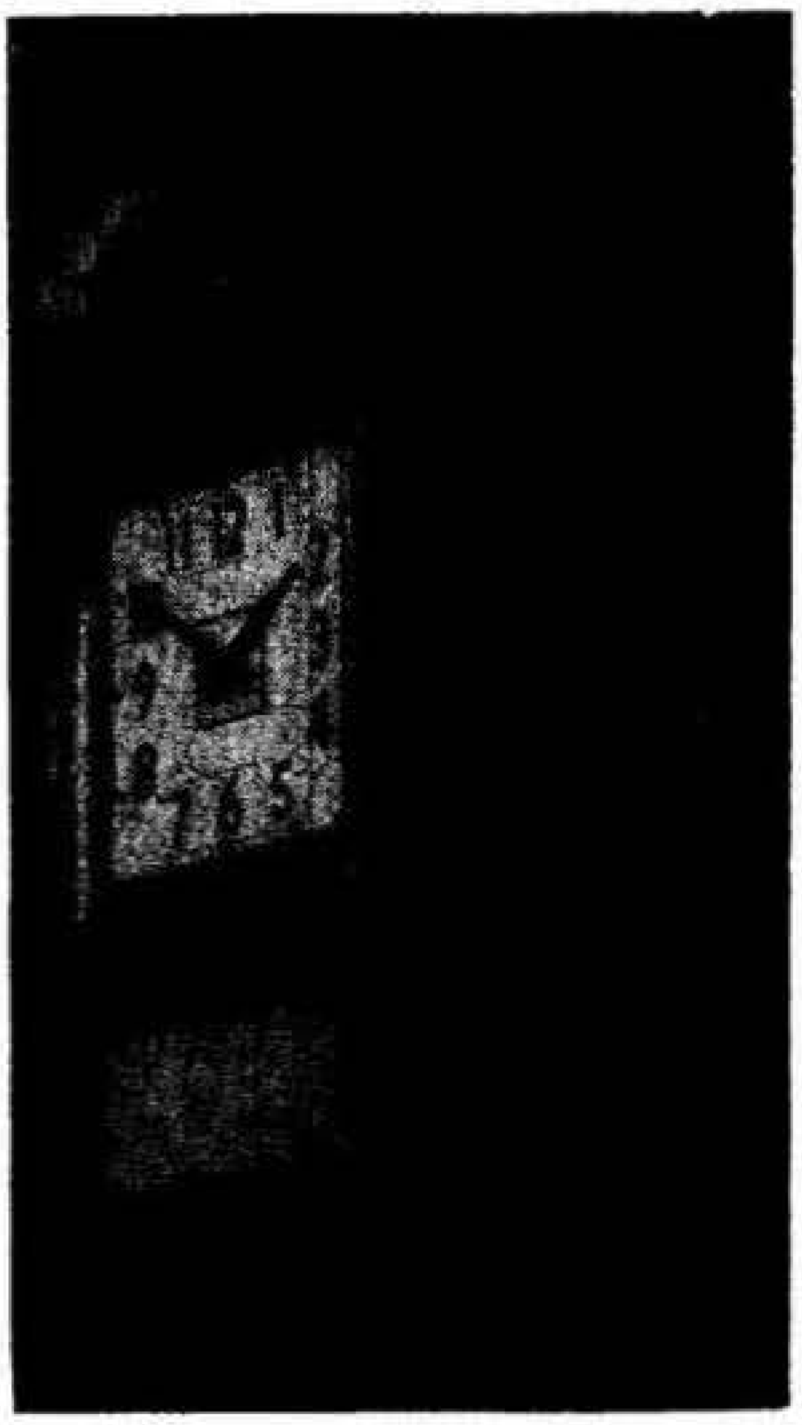

ASSETS - - over $50,000,000
SURPLUS - - over $4,000,000

Number of Depositors—over 33,000

ELLERY L. VOGEL, President
BERNARD H. McMAHON, Vice President
EARL H. PAINE, Treasurer

Assistant Treasurers

JOHN A. SAUNDERS MEYER FALK
ALFRED C. McCARTHY WILFRED G. LUTHGREN
SAMUEL N. SLATER, Manager Life Insurance Dept.

Deposits go on interest 15th of Every Month

Dividends—Third Monday—January and July

This Is a Mutual Savings Bank

This Bank is an Agent and an Issuing Bank for Massachusetts Savings Bank Life Insurance

Deposits May Be Made by Mail

COMPLETE SPRINGFIELD NATIONAL BANK 1893 **SERVICE**

The Friendly Bank

GUARDIANS OF THE PROPERTY AND WELFARE OF MORE THAN 52,000 CUSTOMERS

with community branch banks to serve you at

● AGAWAM	Walnut and Springfield Streets
● FOREST PARK	526 Sumner Avenue
● INDIAN ORCHARD	144 Main Street
● LONGMEADOW	473 Longmeadow Street
● WINCHESTER SQUARE	794 State Street
● SIXTEEN ACRES	1236 Parker Street

SPRINGFIELD NATIONAL BANK

MAIN and BRIDGE STREETS SPRINGFIELD, MASS.

MEMBER FEDERAL DEPOSIT INSURANCE CORP.

COMPLETE
BANKING AND TRUST FACILITIES

Commercial Banking | Personal Loans

Appliance Financing | Auto & Truck Financing

Special Checking Accounts | Foreign Banking

Safe Deposit Boxes | Trust Department

Savings Accounts

Everybody's Neighbor

Union Trust
C O M P A N Y

DOWNTOWN: Central Bank, 1351 Main Street
Installment Loan Headquarters
Drive-In Bank and Free Parking

NORTH MAIN: 3316 Main Street

EAST SPRINGFIELD: 618 Page Boulevard

WEST SPRINGFIELD: 225 Memorial Avenue (Drive-in Window)

Member Federal Deposit Insurance Corporation

Increase your business through

DIRECT MAIL

The Price & Lee Co.

SPECIALISTS IN

MULTIGRAPHING and ADDRESSING

are equipped to handle your work completely from—

FILLING-IN FOLDING MATCHING TYPING

to—

ENCLOSING SEALING STAMPING MAILING

1653 MAIN ST. Tel. 3-8561 SPRINGFIELD, MASS.

For

MAPS and GUIDES

IN

Wall or Pocket Size

CALL 3-8561

The Price & Lee Co.

1653 MAIN ST. SPRINGFIELD, MASS.

Publishers of

City Directories, Maps and Guides for over 150 cities and towns in New England, New York and New Jersey

Buy **ARROW MAPS & GUIDES**
AT ALL NEWS STANDS, BOOK AND DRUG STORES

Your Personal Bank for . . .

Courtesy - Confidence - Convenience

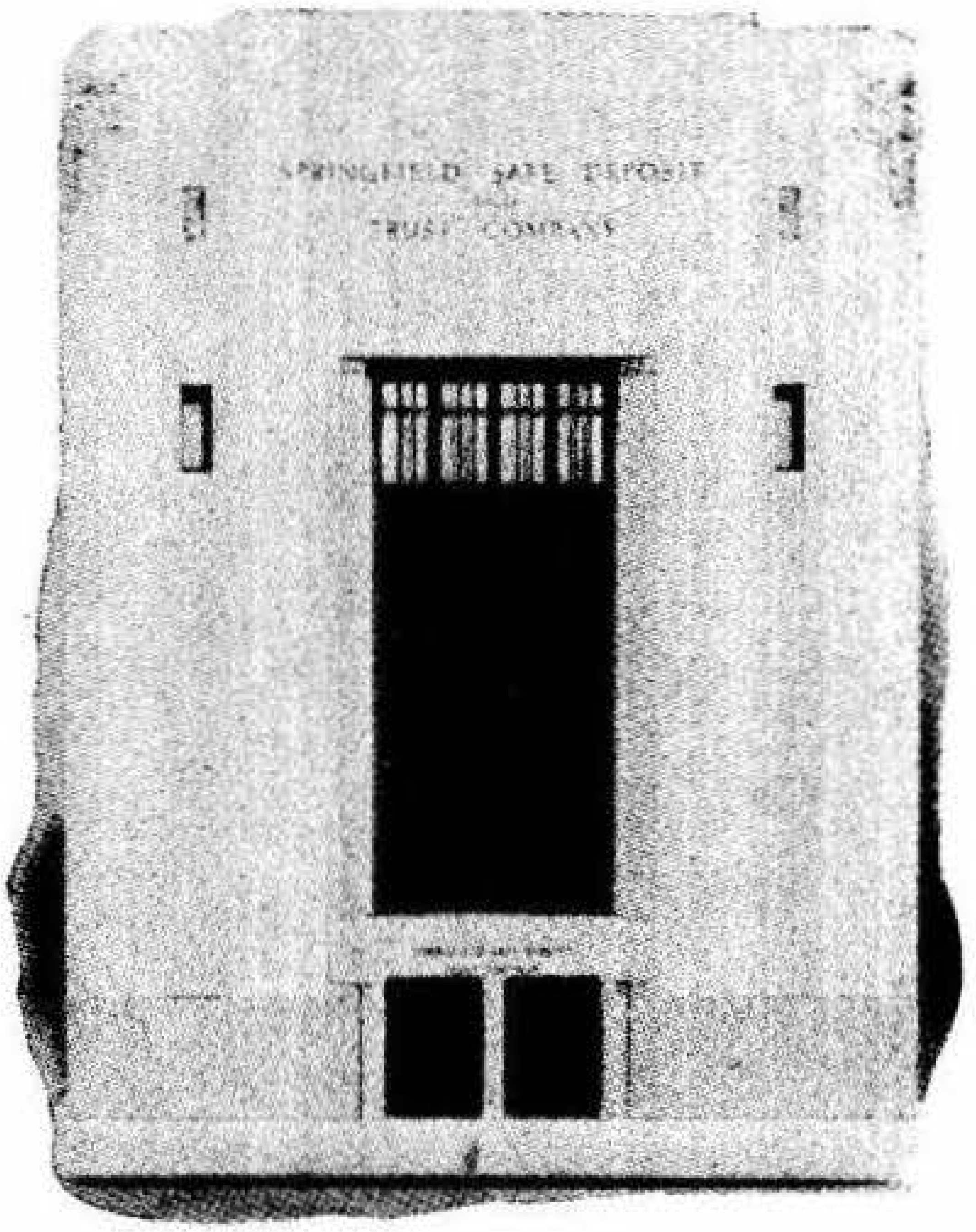

NOW

in

SPRINGFIELD

EAST LONGMEADOW

and

MONSON

Commercial Department
Savings Department
Trust Department
Safe Deposit Vaults
Thrifti-Check Accounts

SPRINGFIELD SAFE DEPOSIT AND TRUST COMPANY

OFFICERS
Edward Kronvall, President

BANKING DIVISION
Robert R. Emerson, Sr. V-Pres.
Harold White, Vice President
Gerald N. Hakes, Treasurer
Richard R. Filley, Asst. Treasurer
Russell R. Moffatt, Asst. Treasurer
Linville G. Higgins, Auditor

TRUST DIVISION
Chester J. Chambers, Sr. V-Pres.
Eugene W. Shaw, Trust Officer
Mabel E. Kronvall, Asst. Secretary
Paul M. Vining, Asst. Trust Officer
Gordon C. Kibbe, Asst. Trust Officer

EAST LONGMEADOW BRANCH
Lewis E. Whitaker, Manager

MONSON BRANCH
John D. Aldrich, Manager

127 STATE STREET — SPRINGFIELD, MASS.

Branches: at East Longmeadow and Monson

Convenient Drive-In Walk-up Bank—Stockbridge and Willow Streets

Member of Federal Reserve System
Member of Federal Deposit Insurance Corp.

SPRINGFIELD SUBURBAN

(MASSACHUSETTS)

DIRECTORY

FOR

AGAWAM CENTER, NORTH AGAWAM, FEEDING HILLS EAST LONGMEADOW HAMPDEN, LUDLOW WILBRAHAM

FOR YEAR BEGINNING

JULY, 1955

CONTAINING

General Directories of the Citizens, Classified Business Directories, Numerical Street Directories, Record of the Town Officers, Associations, Societies, Churches, County, State and United States Governments, Map, Etc.
Including Citizens in Service of Armed Forces of the United States with Branch of Service

VOLUME X

ESTABLISHED 1882

Price $27.50

COMPILED AND PUBLISHED BY

H. A. MANNING COMPANY

Member Association North American Directory Publishers
Member New England Directory Publishers Association
Associate Member Advertising Federation of America
33 LYMAN STREET RE 2-9288 SPRINGFIELD 3, MASS.

COPYRIGHT 1955, BY H. A. MANNING CO.

INDEX TO CONTENTS

	Agawam	E Longmeadow	Hampden	Ludlow	Springfield	Wilbraham
Abbreviations....................	31	203	289	375		487
Advertising Indexes..............	11	11		11	12	13
Alphabetical Directories...........	31	203	289	385		487
Associations......................	145	277		475	314	540
Blocks, Buildings, Halls, etc........	147	278				542
Business Directories...............	145	277	309	473	313	540
Cemeteries........................	148	279	309	478		539
Churches..........c..............	148	279	309	474		539
City and Town Offiers............	32	218	294	473		539
Classified Business Directories......	145	277	309	[illegible]	313	540
Clubs............................	145	277		475		540
County Government...............	14	14	14	14		
Courts...........................	14	14	14	14		
Fire Departments..................	33	219	294	473		539
Fraternal Organizations............	145	277		475		540
Hospitals.........................				475		
Incorporated Companies (See Alpha)						
Libraries.........................	152	283	294	474		539
Massachusetts State Government...	15	15	15	15		15
Military Organizations............	146	277				539
Miscellaneous Directories..........	14	14		473		539
Police Departments...............	33	285	294	474		540
Post Offices......................	97	285	299	473		543
Railroads........................		286		484		539
Religious Organizations............	148	279	309	474		539
Schools..........................	155	287	310	473		540
Societies.........................	145	277		475		540
State Government.................	15	15	15	15		15
Street Directories.................	121	261	305	451		527
Town Governments...............	32	218	294	473		539
Transportation...................	157	286				543
U S Representatives..............	538	538	538	538	539	538
U S Senators.....................	538	538	538	538	538	538
United States Government.........	15	15	15	15		15

RECAPITULATION

	Agawam	E Longmeadow	Hampden	Ludlow	Wilbraham
New names added........................	2,540	2,600	605	1,799	1,260
Names taken out.........................	1,014	905	285	1,209	1,105
Changes of address, etc..................	3,887	1,250	370	1,804	890
Total number of changes.................	7,441	4,755	1,260	4,812	3,255

Section 28, Copyright Law

In force July 7, 1909

That any person who wilfully and for profit shall infringe any copyright secured by this act, or who shall knowingly or wilfully aid or abet such infringement, shall be deemed guilty of a misdemeanor, and upon conviction thereof shall be punished by imprisonment for not exceeding one year or by a fine of not less than one hundred dollars, nor more than one thousand dollars, or both, in the discretion of the court.

ADVERTISERS

AGAWAM

Agawam Chinchilla Ranch 21
Agawam Farm Supply 20
Agawam Paint & Hardware 23
Agawam Plumbing & Heating Co 23
Bill's Tractor Sales & Service 23
Bills Gulf Service Station 23
Buell Real Estate & Construction Co Inc 27
Calabrese Construction Co 23
Chriscola's Farm Equipment Inc 20
City Eave Trough Co 356
Davio J C 359
Deloghia M Trucking Inc 28
DeMont Construction Co 24
DePalma Motor Sales Co 20
DiDonato Sales & Service 20
DiDonato's Service Station 20
Farina Antonio L 357
Ferrero Charles A 24
Gallerani Alfred 24
Giordano Bros 25
Gregory Eugene C 24
Jasmin's Pharmacy 28
Jerry's Launderette & Cleaners 22
John's Trucking 25
Keefe Philip T 26
Light's Service Station 20
Lou's Family Shoes 22
Manning H A Co 21
Moreno V J Insurance Agency 27
Morley K I 26
National Gage & Die Co Inc 25
Pond Bros Realtors 27
Pond Bros Insurance Agency 27
Publishers' Notice 19
Ramah Realty Co Inc 28
Roberts W H & Sons 373
Rosati John F 25
Rosati's Battery, Lead & Tires 25
Sarat Motor Sales 21
Speed and Hegeman West Springfield) 26
Standard Willy's Sales Inc 20
Stella's Restaurant 26
Western Mass Electric Co insert opp name
Wright Charles A Inc 25

EAST LONGMEADOW

Ann's Beauty Shop 183
Ashwell W M 188
B & B Market 190
Barn The 193
Barn Television The 193
Barron Mfg Co Inc 197
Blue Bird Acres 191
Bourgeoise Mark Service Station (now Williamson's) 181
Builder's Supply of East Longmeadow 187
Christianson Edward N Inc 187
City Line Pharmacy 198
Clark R L 191
Community Feed Stores 192
Conn Valley Artesian Well Co Inc 188
County Cleaners & Tailors 182
Cyril's Auto Repair 181
DiMonaco Mario P 185
Dunbar Ann Shop for Children 183
East Longmeadow Pharmacy Inc 198
East Longmeadow Realty 194
Ferrero Vincent 194
Forest Park Dairy Inc 190
Forest Products Company 184
Gold's Poultry & Egg Farm 190
Grimaldi Shoe Repairing 183
Hinch Ed 194
Joe and Al's Service Station 181
Knowlton's Garage 181
Liberatori August M Inc 187
Lombardi & Son Roofing Co 184
Machleit's Pharmacy 198
MacMurray J G bottom lines
Manning H A Co 374
Markham Lumber Co 184
McCormick Longmeadow Stone Co Inc 189
Mondoux Norman P 186
Nooney Hardware 189
Owen Jig Boring Co 188
Package Machinery Co 195
Phelon Magnagrip Co Inc 196
Phelon R E Co Inc 196
Print Craft 197
Rita's 183
Russell Industries Inc 196
S & B Wood Specialties 186
Sheraton Upholstering Co 193
Sias Cyril W 186
Smith Charles F Co 188
Speight Leo M 185
Springfield Instrument Co 197
Springfield Safe Deposit & Trust Co 4
Springfield Scraping Co 197
Springfield Window Cleaning Co Inc 189
Sterling Memorials Inc 194
Swayger Thomas F 185
Tarbell J C Associates Inc 182
Valley Electric & Heating Service 186
Willow Wood Nursing Home 198

INDIAN ORCHARD

Boilard A Sons Inc 376
Daigle J A 373
Gates H L 363
Henry's Jewelry 383
Morrissey Bros Co 382
Robbins G W & Sons Co 372
Rugcraft 366

LUDLOW

Banas Sand & Gravel Co Inc 377
Bartlett A H Company 384
Benway's Service Station 375
Boilard A Sons Inc 376
Bousquet Rene T 376
Bruni N & Sons 377
Bruschi Bros 376
Clifford Owen P Co Inc 379
Daylight Dairy Products 381
Evans Spurgeon 377

Falconer R 382
Fuller's Service Station 375
Gajewski John C 377
Goodreau's Garage 375
Gowen & Trombly Inc 383
Guerci Carlo & Sons 378
Krzyzek John W 382
Langevin Service Station 384
Lavoie Roland Construction Co Inc 378
Ludlow Concrete Service 378
Ludlow Sport Shop 383
Ludlow Savings Bank 380
Manning H A Co 374
Methe's Farm Store 381
Miller E K Dairy 381
Owen's Pharmacy 384
Plankey Heating Service 382
Television Corner The 384
Twin Gables Farm Store 381
United Floor Service 359
Western Massachusetts Electric Co insert opp name
Zabek Sand & Gravel Co 379

SPRINGFIELD

Aitken Flowers Inc 362
Allen Street Greenhouses 362
American Exterminating Co Inc front cover
Anderson C E Associates 356
Armory Lehigh Fuels Inc bottom lines
Automobile Sales Co front cover
Belmont Custom Dry Cleaners Inc top lines
Belmont Laundry Inc top lines
Birnie & Hazen Insurance Agency Inc 368
Blue Bird Acres 191
Brunner Wallace C 368
Byron's Funeral Home Inc 365
Carlisle Hardware Co top lines
Carlson Ernest F Inc 357
Center Arthur E Inc 351
Clark Henry M Co bottom lines
Clark Henry M & Co bottom lines
Connecticut Mutual Life Insurance Co 368
Converse-Carlisle Co top lines
Credit Bureau Inc 360
Dickinson-Streeter Co backbone
Easton C Clement 371
Elliott Lincoln-Mercury Co back cover
Ellis, Auchter & Brooks 369
Ellis Title Co 369
Ezekiel George Inc 369
Field, Eddy & Bulkley 368
Forbes & Wallace Inc top lines
Ford Corner front cover
Franklin Cleaners & Dyers 22
Gay's Nursery Furniture & Toys 366
Graham-Wallengren Funeral Home Inc 365
Guenther & Handel Inc bottom lines
Hafey Funeral Service back cover
Hall's Hardware Co Inc 363
Hampden Savings Bank 3
Hayden Stone & Co 361
Haynes & Co Inc 351
Highland Co-operative Bank front cover
Hotel Sheraton-Kimball 367
Howatt Insurance Agency front cover
Ideal Home Supplies Inc 357
Johnson E D Co 369
Jones Ralph D Inc 351
K V Homes Inc back cover
Kinney, Palmer, Goodell & Keeney front cover
Lynch H F Lumber Co front cover
MacMurray J G bottom lines
Mallory F B Inc top lines
Manning H A Co 374
Martens Henry & Son 362
Merrill & Sears 358
Methe Inc 363
Moran Gerald F 371
Murphy Edward J Co Inc 370
Orr Sterling A Inc back cover
P & B Engraving Company 371
Paine Chester D Inc front cover
Pieroway Electric Co 356
Powell Benjamin Sons Inc 355
Preston & Olmstead Inc 369
Punderson Coal Co top lines
Reopel A V Co 351
Republican Publishing Co 373
Roberts F L & Co Inc 364
Robinson Florist 362
Ross H L Co Inc 358
Russell Edward F Funeral Home 364
Safety Council of Western Massachusetts 352
Sandman Coal Co bottom lines
Sheraton-Kimball Hotel 367
Spear Lumber Co Inc insert opp Lumber in Spfld Sub Bus dir
Springfield Daily News 373
Springfield Five Cents Savings Bank 4
Springfield Ice & Fuel Co bottom lines
Springfield Institution for Savings 2
Springfield National Bank 5
Springfield Safe Deposit and Trust Company 8
Springfield Sunday Republican 373
Springfield Union 373
Springfield Wallpaper & Paint Co back cover
Springfield Window Cleaning Co Inc 189
Springfield Young Men's Christian Association 354
Standard Tire Sales Inc top lines
Steiger Albert Co top lines
Stevens Rug Inc 366
Swett Bros bottom lines
Tait-Maynard Fuel Co Inc back cover
Thibert P D Lumber Co Inc 372
Third National Bank & Trust Co of Springfield front cover
Thyberg E S 370
Tifft Brothers back cover
Tilo Roofing Co Inc 359
Travelers Insurance Co 369
Trevallion C W Real Estate bottom lines and 370
Union Central Life Insurance Co 370
Union Trust Company of Springfield, Massachusetts 6
United Fund of Greater Springfield Massachusetts Inc 353
Vadnais Lumber Co Inc 358
Valentine Concrete Co Inc top lines
Valley Cinema Inc 373
Warriner Pontiac Co bottom lines
Western Mass Electric Co insert opp name in Agawam and Ludlow
White Rug Co 366
Worcester Fed Savings & Loan Assoc. 350
Young Men's Christian Association 354

WEST SPRINGFIELD

Curran-Jones Inc back cover

Eastern States Storm Window Inc 357
Fullam and Co 368
Lynch H F Lumber Co front cover
Murray T J back cover
Nims B D Lumber Co 372
Speed and Hegeman 26
West Springfield Co-operative Bank 361

WEST SUFFIELD, CONN
Spear Lumber Co Inc
insert opp Lumber in Spfld Sub Bus dir

WILBRAHAM
Hoover Lloyd M 504
Trevallion Real Estate bottom lines and 370

NORTH WILBRAHAM
Trevallion Douglas M 371

WORCESTER MASS
Worcester Federal Savings and Loan Association 350

The City Directory

BARS NO PROFESSION, BUSINESS, INDUSTRY, OR INDIVIDUAL FROM REGISTRATION IN FULL. FOR THAT REASON THE PROFESSIONAL MAN CAN, WITH PROPRIETY, LIST HIS SPECIALTY FOR THE BENEFIT OF THE PUBLIC THE SAME AS HE HAS HIS NAME OR SIGN WITH OFFICE HOURS AT HIS PLACE OF BUSINESS. THIS IS ETHICAL FOR AN INFORMATION BUREAU.

MANNING'S

Springfield Suburban Miscellaneous Directory

1955

Copyright 1955, by H. A. Manning Co.

COURTS

United States Circuit Court of Appeals for the First Circuit—312 Post Office Building, Boston. Chief judge, Calvert Magruder of Mass; judges, Peter Woodbury of N H; John P Hartigan of R I; clerk, Robert A Stinchfield; chief deputy clerk, Dana H Gallup; marshal, Arthur J Cartier. Annual term 1st Tues of Oct, sessions for hearing cases 1st Tues of Jan and Oct and 2nd Tues of April

United States District Court—311-312 Post Office Building, Boston. District judges George C Sweeney, Francis J W Ford, Charles E Wyzanski; clerk, John A Canavan; chief deputy clerk, William I McCarthy; deputy clerks, Mary Prendergast, Jane D Fahey, Arthur D Grandson, Joseph J Duvan, William J Lyons, Edith G Rollins, Helen T Tweedy, Katherine E Quinn, Paul V Traverse, Earl H Wright (Springfield), Mary M Young, Kathleen M O'Dea. Terms of the Court at Boston March the 3rd Tues; June the 4th Tues; Sept the 2nd Tues; Dec the 1st Tues; United States Commissioner, James P Moriarty of Springfield

Referees in Bankruptcy—William J Hession (Boston), Edwin F Hannon (Boston)

Courts of Probate and Insolvency—Judges, Donald M Macaulay (Longmeadow), Thomas H Stapleton (Agawam); office Hall of Records; register, John J Lyons (Springfield); 1st asst, Katherine M Connell; 2nd asst, Kirby S Baker (Springfield); 3rd asst, Mrs Evelyn Lavalette. Probate Court is heald at Springfield on Tues and Fri of every month except August when it is held on third Tues

District Court—Justices, John M Noonan of Springfield, Thomas J O'Malley of Springfield, Harry M Ehrlich of Springfield; special justice, Paul Flack; clerk, Edward T Collins; asst clerk, Harry O Eberhardt; 2nd asst clerk, James J Lovett of Springfield; 3rd asst clerk, Robert E Fein of Springfield; probation officer, Bernard T J Smyth; asst, Roger Kelliher; women probation officers, Gertrude McGoldrick, Flora V Millette; probation officer for juveniles, John G Curley. Criminal session held daily (Sundays and holidays excepted) at 9:00 a m in the District Courtroom Police Building; civil session held in the District room, Courthouse

HAMPDEN COUNTY GOVERNMENT

Courts

County Commssioners—Thomas F Sullivan of Springfield, William F Stapleton of Holyoke, Ralph P Walsh of Longmeadow. Regular meetings at Springfield, 2nd Tues of April, 1st Tues of Oct, 4th Tues of June and Dec and every Wed of each month

Clerks of Courts—Edward G Shea of Springfield; asst, Edward J Farrell of Longmeadow; 2nd asst, Edward J McKay of Russell; 3rd asst, Helen Z Greelley of Springfield; deputy asst, Mrs Frances E Keeley of Westfield. Office in Courthouse

Court Stenographer—Kathryn O'Hearn of Springfield

County Treasurer—Daniel M Walsh Jr of Springfield. Office in Courthouse

District Attorney—Stephen A Moynahan of Springfield; asst, Walter J Griffin of Holyoke

Register of Deeds—John Pierce Lynch of Springfield; assts, Susan C McKenna, Blanche O Cary of Springfield. Office in Hall of Records

Judge of Probate—Donald M Macaulay (Longmeadow) and Thomas H Stapleton (Agawam). Office in Hall of Records

Register of Probate—John J Lyons (Springfield); 1st asst, Katherine M Connell (Springfield); 2nd asst, Kirby S Baker (Springfield); 3rd asst, Evelyn Lavalette. Office in Hall of Records

Probation Officer—Harold S Clark, Springfield

Sheriff—David J Manning of Springfield; special sheriff, Albert E Taylor of Chicopee. Office at Courthouse and Jail

Jail and House of Correction—Located on York

Medical Examiners—Dr William A R Chapin (Springfield), Dr Edmund Zielinski (Holyoke), Dr Lorenzo A Remy (Chicopee Falls), Dr Richard J Hunt (Palmer), Dr Arthur J Logie (Westfield)

Associate Medical Examiners— Dr William Geran (West Springfield), Dr George L Ross (Holyoke), Dr Meran Nakashian (Ludlow), Dr Benjamin Schneider (Monson), Dr Leonard Smith (West Springfield)

MASSACHUSETTS STATE GOVERNMENT

Governor, Christian A Herter (R) (Boston); Lieutenant Governor, Sumner G Whittier (R) (Everett); President of the Senate, Richard I Furbush (R) (Waltham); Chaplain of the House, Rev Frederick May Elliot (Cambridge); Counsel to the Senate, Thomas R Bateman (R) (Winchester); Secretary of the Commonwealth, Edward J Cronin (D) (Chelsea); Treasurer and Receiver General, Foster Furcolo (D) (Longmeadow); Auditor of the Commonwealth, Thomas J Buckley (D) (Boston); Attorney General, George Fingold (R) (Concord); Major General, William H Harrison Jr (Roxbury); Commissioner Department of Public Safety, Otis M Whitney (R) (Concord); Councillors: Dist No. 1, Harold R Allen (R) (Brockton);Dist No. 2, Charles J Gabriel (R) (Hingham); Dist No. 3, Otis M Whitney (R) (Concord); Dist No. 4, Patrick J McDonough (D) (Boston); Dist No. 5, Arthur A Thomson (R) (North Andover); Dist No. 6, M Edward Viola (R) (Arlington); Dist No. 7, Gabriel G Morze (R) (Gardner); Dist No. 8, Bruce Crane (R) (Dalton)

UNITED STATES GOVERNMENT

Executive Department from Jan 20, 1953 to Jan 20, 1957. President, Dwight D Eisenhower, New York; Vice President, Richard M Nixon, California. The Cabinet: Sec of State, John Foster Dulles, New York; Sec of Treasury, George M Humphrey, Ohio; Sec of Defense, Charles E Wilson, Michigan; Sec of Interior, Douglas McKay, Oregon; Sec of Agriculture, Ezra Taft Benson, Utah; Sec of Labor, James C Mitchell, New Jersey; Sec of Commerce, Sinclair Weeks, Massachusetts; Attorney General, Herbert Brownell Jr, New York; Postmaster General, Arthur E Summerfield, Michigan; Sec of Health, Education and Welfare, Marion Folsom

This is the Sign of the Progressive Merchant

Every City must have a Directory not only to give the names and addresses of its citizens, but also to give that character of progressiveness that would record the names of its people for historical purposes. Everyone has forefathers, these forefathers have made the history of this country; someday you will be the forefather and your descendants can visualize your life's work quicker through the registration in the Directory of your time than in any other way. The BIOGRAPHICAL HISTORY OF THE MASSES IS CONTAINED IN THE CITY DIRECTORY AND IN NO OTHER PLACE. That stamps its importance to the family. To make your history, watch your directory registration to see that it accurately records your position in life from year to year.

This Directory Is Your City in Book Form. Its Live-wire and Prosperous Appearance Reflect Credit on Your Community. Nowhere Else Can You Make an Investment That Shows the Community Spirit, the Community Resources, and the Characteristics You Wish Your Community to Reflect. It's History Also, and What You Say Remains Said a Long Time.

Publishers' Notice

●

The following pages are devoted to the interest of industrial, educational, mercantile and professional Springfield Suburban. In these pages will be found announcements of all classes of business houses, placed here for the purpose of enlightening those who would BUY IN SPRINGFIELD SUBURBAN.

●

In no other place will such a huge amount of data regarding Springfield Suburban be found. It represents indefatigable labor on the part of the publishers coupled with the progressive and co-operative spirit on the part of those listed herein. SPRINGFIELD SUBURBAN thus writes a milestone in its history that must have far reaching effects on its progress.

●

If this book serves you and your city you can do no less than give recognition to the men and institutions who have made this possible. Some big men in Springfield Suburban have had such a belief in this Directory that they have gladly given of their time and finances that some of the institutions might have registration. To these men in particular we wish to offer our congratulations and gratefully acknowledge their civic spirit.

H. A. MANNING CO.
Publishers

DE PALMA MOTOR SALES CO.

Sales HUDSON Service

Personally Indorsed Used Cars

EXPERT LUBRICATION GENERAL REPAIRING
WHEEL ALIGNING AND BALANCING
RADIATOR PRESSURE PURGING—STEAM CLEAN
71 GARDEN ST. (Feeding Hills) AGAWAM, MASS.

TEL. RE 3-7889

Light's Service Station

HAROLD L. LIGHT, Proprietor

Mobil Lubrication

Gas—Oils—Batteries

Tires and Accessories

Phone RE 6-9885
Cor. Springfield and N. Westfield Sts., FEEDING HILLS, MASS.

DI DONATO SALES AND SERVICE

FUEL OILS LAWN LIQUID FERTILIZER
FERGUSON and JOHN DEERE
FARM TRACTORS

WILLYS—CARS—TRUCKS—JEEP

RE 3-2312 DIAL RE 2-7094
O'BRIEN'S CORNER AGAWAM, MASS.

CHRISCOLA'S

Farm Equipment Inc.

McCormick Farmall Tractors and Farm Implements
International Home Freezers, Refrigerators, Ranges
PARTS—SERVICE

SUFFIELD ST. Dial RE 2-9432 AGAWAM, MASS.

SARAT MOTOR SALES

JOHN S. SARAT, Proprietor

Sales *Service*

Complete One-Stop Service

Tires Batteries Gas—Oil

PASSENGER CARS AND TRUCKS
Tels. RE 3-3902 and RE 4-1331
O'BRIEN'S CORNER AGAWAM, MASS.

AGAWAM CHINCHILLA RANCH

S. L. DAVIO, Proprietor

- **Breeding Stock**
- **Custom Pelting**

Dial RE 4-4192
1197 MAIN STREET AGAWAM, MASS.

THE CITY DIRECTORY

secures its information at the source from personal interviews by a complete door-to-door canvass which is a very expensive publishing operation. The only complete census for public service. The City Directory's reliability and accuracy of detail are dependable, with a reasonable allowance for human error, late changes and absence of people from home.

Franklin CLEANERS & DYERS

Operating Springfield's Most Modern

Fur Storage Vault

Fur Cleaning • Rug Cleaning

Water Repellent Service

We Call For and Deliver

Dial RE 6-5449

281 MILL STREET SPRINGFIELD, MASS.

Lou's Family Shoes

"AT THE AGAWAM SHOPPING MART"

Mens—Womens—Childrens

SHOES

- NUNN BUSH AND EDGERTON FOR MEN
- FASHION CRAFT FOR WOMEN
- DR. POSNER FOR CHILDREN

HANDBAGS—HOSIERY—U. S. KEDS SNEAKERS

369 WALNUT ST. Tel. RE 3-3617 AGAWAM, MASS.

Jerry's Launderette & Cleaners

"At The Agawam Shopping Mart"

Same Day Service on Washes

PICK UP AND DELIVERY SERVICE

373 WALNUT STREET Dial RE 4-9153 AGAWAM, MASS.

Anywhere in America

YOUR CITY DIRECTORY IS ON FILE IN THE DIRECTORY LIBRARY IN ALL PRINCIPAL CITIES IN THE UNITED STATES AND CANADA. ARE YOU PROPERLY REPRESENTED IN THE DIRECTORY? YOU ARE PART OF THE STORY OF AGAWAM AND YOUR INFORMATION IS ACCESSIBLE ANYWHERE IN AMERICA.

AGAWAM PLUMBING & HEATING CO.

HOMER J. PARO, Proprietor

PLUMBING AND HEATING CONTRACTOR

AMERICAN STANDARD FIXTURES

Prompt REPAIR SERVICE Efficient

Dial RE 7-6947

77 MAPLE STREET AGAWAM, MASS.

Agawam Paint & Hardware

(Formerly Gallano Paint & Hardware)

PITTSBURGH PAINTS

HOUSEHOLD WARES—HARDWARE—GLASS—GARDEN TOOLS
ELECTRICAL AND PLUMBING FIXTURES
DO YOUR OWN FLOOR SANDING AND WALLPAPERING

Save Money by Tool Rentals

WE GIVE S & H GREEN STAMPS

303 WALNUT ST. Dial RE 7-4057 AGAWAM, MASS.

BILL'S TRACTOR SALES & SERVICE

WILLIAM S. JANULEWICZ, Proprietor

Cockshutt Farm Equipment

Bill's Gulf Service Station

CAR REPAIR—LUBRICATION—TIRES—ACCESSORIES, ETC.

949 SPRINGFIELD ST. Dial RE 2-1252 AGAWAM, MASS.

Calabrese Construction Co.

General Contractors

● RESIDENTIAL ● COMMERCIAL

COMPLETE BUILDING AND PLANNING SERVICE

"Builder of Better Homes for Better Living"

Dial RE 7-3924

475 SUFFIELD STREET AGAWAM, MASS.

DeMont Construction Co.

General Contractors

Residential Building

DIAL RE 6-8755

90 ALBERT STREET AGAWAM, MASS.

CHARLES A. FERRERO

PLUMBING—HEATING CONTRACTOR

Industrial Residential
Hot Water and Steam Heating Systems
Oil Burners Gas Piping

Dial RE 6-6628

412 NORTH WEST STREET FEEDING HILLS, MASS.

Alfred Gallerani

ELECTRICAL CONTRACTOR

Wiring

Residential—Commercial—Industrial

FIXTURES SALES APPLIANCES

Dial RE 4-3770

361 SUFFIELD STREET AGAWAM, MASS.

EUGENE C. GREGORY

MASON CONTRACTOR

Homes and Industrial Work

Brick, Plaster, Tile and Cement

Fireplaces—Chimneys—Stonework—Plastering

443 SUFFIEED ST. Dial ST 8-6503 AGAWAM, MASS.

GIORDANO BROS.

Landscaping, Truck and Tractor Service

LOAM—FILL—TRAP ROCK—GRAVEL—MANURE

RE 9-6128 Dial RE 7-7724

51 WILLIAM STREET FEEDING HILLS, MASS.

JOHN F. ROSATI

Excavating Contractor

- EQUIPMENT RENTALS
- BULLDOZING—GRADING, ETC.

JOHNS TRUCKING

GENERAL TRUCKING HEAVY DUTY HAULING

415 SILVER ST. Dial RE 2-4567 AGAWAM, MASS.

Charles A. Wright Inc.

Excavating Contractor

CRANE SERVICE

Boom Length from 35 Feet to 110 Feet

EQUIPMENT RENTALS TRUCKING

LAND DEVELOPMENT

Dial RE 6-6955

70 MEADOW STREET AGAWAM, MASS.

NATIONAL GAGE & DIE CO. INC.

Manufacturers of

Gages — Tools — Dies

Experimental Work

Dial RE 9-4709

11 RAMAH CIRCLE AGAWAM, MASS.

K. I. MORLEY

MILK and CREAM

Since 1915

DAIRY PRODUCTS

EGGS—COTTAGE CHEESE—ORANGE JUICE

Dial RE 3-8690

41 OTTAWA STREET AGAWAM, MASS.

STELLA'S RESTAURANT

Steaks • Chops • Chicken

We Specialize in Italian Foods

BEER AND WINES

Weddings—Banquets—Special Occasions

"Where Every Bite Is Just Right"

Air Conditioned

86 MAPLE ST. Dial RE 6-9823 AGAWAM, MASS.

KEEFE

FLORIST

Flowers for All Occasions

Dial RE 4-4073

266 WALNUT STREET AGAWAM, MASS.

SPEED AND HEGEMAN

Insurance Agency

Real Estate

MORTGAGES—APPRAISALS—GENERAL INSURANCE

Tel. RE 7-2604

54 ELM STREET WEST SPRINGFIELD, MASS.

HOWARD W. POND CLIFFORD D. POND

POND BROS., REALTORS

Real Estate—Mortgages

Specializing In Agawam Property

Residential Commercial Industrial

POND BROS. INSURANCE AGENCY

Fire—Liability—Automobile
Accident and Health—Bonds

719 MAIN STREET Tel. RE 3-4541 AGAWAM, MASS.

BUELL REAL ESTATE AND CONSTRUCTION CO. INC.

Appraisals - Mortgages - Real Estate

PROPERTY MANAGEMENT
GENERAL CONTRACTOR EXCAVATING
SEPTIC TANK INSTALLATION

71 LIBERTY ST. Dial RE 7-6514 FEEDING HILLS, MASS.

V. J. MORENO

Insurance Agency

ALL FORMS OF INSURANCE

LIFE—HEALTH—ACCIDENT—FIRE—CASUALTY

Dial RE 2-2263

375 WALNUT STREET AGAWAM, MASS.

RAMAH REALTY CO. INC.

"AT THE AGAWAM SHOPPING CENTER"

COMMERCIAL AND INDUSTRIAL

REALTORS

Mortgage Loans Arranged | **Sales and Rentals**

MORTGAGES—APPRAISALS
PROPERTY MANAGEMENT

GENERAL INSURANCE

Dial RE 6-1846

330 WALNUT STREET — AGAWAM, MASS.

JASMIN'S PHARMACY

NORMAN F. JASMIN, Proprietor

Prescription Specialists

Cosmetics—Sick Room Needs—Sundries

LUNCHEONETTE — FOUNTAIN SERVICE

Tel. RE 2-1214

55 SPRINGFIELD STREET — AGAWAM, MASS.

M. DELOGHIA INC.

Trucking ◆ Crane Service

Dial
RE 2-8682

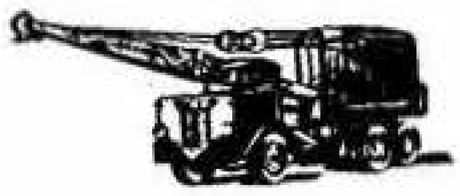

305 SUFFIELD STREET — AGAWAM, MASS.

CURTAINS BLANKETS HAND IRONING a SPECIALTY
Belmont Laundry and CUSTOM dry CLEANERS
MOTH PROOFING WEATHER PROOFING FUR CLEANING and STORAGE
Dial RE 6-3616 333 BELMONT AVE. SINCE 1907

MANNING'S

Agawam Center, Feeding Hills and North Agawam Directory 1955

Copyright 1955, by H. A. Manning Co.

PUBLISHERS' NOTICE

The information in this directory is obtained as far as possible by actual canvass, compiled in a way to insure maximum accuracy. While the publishers will in no way be held responsible for any errors that may occur, they will be pleased to have any inaccuracies called to their attention, for correction in succeeding editions.

TO FIND A NAME YOU MUST KNOW HOW TO SPELL IT

There are many ways of spelling some names with practically the same pronunciation

Abbreviations—In the following pages: av, avenue; bartdr, bartender; bkpr, bookkeeper; blk, block; bldg, building; bus, business; cir, circle; cor, corner; ct, court; dom, domestic; E, East; emp, employed; h, house; mls, miles; N, North; nr, near; opp, opposite; pl, place; r, rooms; RD, Rural Delivery; rd, road; rem, removed; S, South; sch, school; sq, square; sten, stenographer; supt, superintendent; treas, treasurer; ter, terrace; W, West; wid, widow; WSpfld, West Springfield

The symbol ⓞ following a householder's name indicates property owner. Figures in parentheses at end of line shows total person in household.

AGAWAM

ABCorp American Bosch Corp
AIC American International College
B-DCCo Spfld Baldwin-Duckworth Chain Co Springfield
B-SCCo T'ville Conn Bigelow-Sanford Carpet Co Thompsonville Conn
B&ARR Boston & Albany Railroad
C Chicopee
CF Chicopee Falls
CM IO Carpet Mill Indian Orchard
CVCo IO Chapman Valve Co Indian Orchard
EHart Conn East Hartford Conn
ESFE Eastern States Farmers Exchange
FH Feeding Hills
G&BMfgCo Gilbert & Barker Mfg Co
Ham Std WL Conn Hamilton Standard Windsor Locks Conn
Hart Conn Hartford Conn
IMCo Indian Motorcycle Co
IO Indian Orchard
K'boro Kingsboro
LHS Ludlow Hospital Society
LM&SCo Ludlow Manufacturing & Sales Co
MCCo IO Monsanto Chemical Co Indian Orchard
MDFCo Spfld Moore Drop Forging Co Springfield
NA North Agawam
NW North Wilbraham
NYCRR New York Central Railroad
PMachCo Package Machinery Co
PO NW Post Office North Wilbraham
P&W Hart Conn Pratt & Whitney Hartford Conn
SACorp CF Savage Arms Corp Chicopee Falls
S&W Spfld Smith & Wesson Springfield
Spfld Springfield
T'ville Conn Thompsonville Conn
USA United States Army
USAF United States Air Force
USCG United States Coast Guard
USMC United States Marine Corps
USMM United States Merchant Marines
USN United States Navy

ARMORY LEHIGH FUELS, INC.
FUEL OILS E. R. HASS, Pres-.Treas. OIL BURNERS
215 ALBANY STREET Tel. RE 2-5137 SPRINGFIELD, MASS.

TELEVISION APPLIANCES HOUSEWARES
Carlisle's
Tel. RE 4-3171
11 STORES IN SPRINGFIELD AND VICINITY
SPORTING GOODS TOOLS PAINTS

USECo Spfld United States Envelope Co Springfield
VNCo Spfld Van Norman Co Springfield
WAC Women's Army Corps
WAVES Women's Auxiliary Volunteer Emergency Service
WSpfld West Springfield
WMElecCo Western Massachusetts Electric Co

A-C SERVICE STATION Carl Hassin prop 703 Main Agawam
Abair John J (Eleanor L) mach Stacy Mach Wks res Spfld
Abdow Gladys T Mrs r75 Alhambra cir
Abell Harry N (Florence E) broker Spfld h643 Main (2) ◎
" Harry N Jr (Evelyn B) bus Hartford Conn h41 South Park ter (4) ◎
" Nellie M wid Israel r63 Elbert rd
Ackerman Carlotta A emp SOCo Spfld h42 Sunnyslope av (1)
" Richard J (Dorothy M) emp G&BCo h37 Parker (2)
Acquaro Michael C (Ann) emp Armstrong Cork Co h32 Rhodes av
Acrebrook of Agawam Frank Kopasky prop 944 Springfield PO FH
Adam Edward retired r11 Harvey Johnson dr
Adams Hector A (Bertha A) emp WSpfld h 112 High
" John A (Lura C) retired h1098 Main (2) ◎
" Marion r529 Mill FH
" Paul J (Jemima) clk Spfld Nat Bank h27 Harding (3)
" Paul J Jr (Elizabeth J) chemist MCCo h77 Woodside dr (3) ◎
" Roger G (Dorothy M) slsm Hathaway Bakeries Spfld h163 Senator av (4)
Affleck G Frederick (Esther E) inst Equitable Life Assurance Co Spfld h72 Alfred cir (5) ◎
Agawam Cabins (Charles S and Josephine E Slight) overnight tourists 380 Main
" Cafe Inc 2 North RD PO WSpfld pres-treas Mrs Ruth E Flynn mgr Thomas J Flynn
" Celery Gardens produce dealers Louis Cincotta prop 1254 Springfield
" Cemetery Agawam Center
" Chamber of Commerce pres Norman Jasmin, v-pres Leslie Moore, sec Philip DeFarge, treas Howard Pond meets Town Administration Bldg
AGAWAM CHINCHILLA RANCH Silvio L Davio prop 1197 Main see p 21
" Cleaners John Losito prop 8 Rowley FH
" Congregational Church Rev Eben Chapman pastor. Services Sun 9:30 and 11:00 a m Sunday School 9:30 and 11:00 a m Main
" Driving School Raymond Nardi prop 40 River
AGAWAM FARM SUPPLY Anthony F DiDonato prop John Deere tractors and farm implements 300 Springfield see p 20
AGAWAM FINANCE CO INC auto loans, mortgages 330 Walnut pres-treas Joseph P Ramah
" Food Market Frank H Cataldo prop 59-63 Springfield
" High School Frederick T Dacey prin 100 Main
" Lumber Co Inc lumber and building materials 1804 Main pres Angelo DalMolin v-pres Joseph DalMolin treas Edward DalMolin
" Luncheonette Alfred J Ziemba prop 705 Main
" Men's Shop Anthony Rovelli prop 381 Walnut
" Motor Sales Edward D McMahon prop better used cars and Gulf products 634 Main
AGAWAM PAINT & HARDWARE (formerly Gallano Paint & Hardware) Samuel Lichter prop 303 Walnut see p 23
" Painting & Decorating Co Roland H Cloutier prop 426 N Westfield FH
" Paper Stock Mrs Marie A Varelas prop 793 Silver
" Pharmacy Anthony J Pasquale prop 713 Main
AGAWAM PLUMBING & HEATING CO Homer J Paro prop 77 Maple see p 23
" Professional Building 51-63 Spfld NA
" Public Market (Nazereno and Joseph Cardone) grocers 768 Main
" Sportsman's Club Cooper Orfeo Mandrioli steward James av
" Springfield Seaplane Base Northeast Airmotive Corp 1000 River rd RD Agawam
" Tile Co Santo Despirt prop 68 Rhodes av
" Town of Administration Building 36 Main
" Town of Assessors David C Gallano chr Francis P Cleary William M Bardwell
" Town of Board of Appeal Harold C Atwater chr James P Kane and James H Kerr
" Town of Board of Health—see selectmen
" Town of Board of Registrars Alvin Kellogg Jr chr Clarence Duclos Elmer Secord Brandon N Letellier

C. W. Trevallion Real Estate MORTGAGES APPRAISALS
Reliable—Active—Efficient Builder of Fine Homes
1653 MAIN STREET Tel. RE 7-4042 or RE 2-6884 SPRINGFIELD, MASS.

CONVERSE-CARLISLE COMPANY
HUDSON STERLING COAL, CONNECTICUT COKE, GULF FUEL OILS
TIMKEN SILENT AUTOMATIC OIL BURNERS
50 HILLMAN ST. 195 ARMORY ST. SPRINGFIELD, MASS. Tel. RE 6-6311

" Town of Building Inspector James J Gloster
" Town of Cemetery Commissioners Richard Stapleton, G Arthur Armstrong, Ashley R Cooley
" Town of Center Post Office Mrs Mary K Brady postmaster 770 Main at Center
" Town of chief of police Roland C Reed
" Town of Clerk Brandon N Letellier
" Town of Collector Margaret E Ferranti
" Town of Constables Harry Joslin, Harold G Louis, Frank A Grasso, Walter Balboni, Thomas Russo, Augustus DeMars, Sherman Huntley, Frank H Campbell, Steven Carlisto, Jasper J DeForge, Charles M Robinson
" Town of Dept of Board of Public Welfare Walter S Kerr sec-agt 36 Main, Agawam board Leonard C Rising chr, Andrew Chriscola, Jeremiah Cavanaugh Mrs Leafie N Maynard clk
" Town of Dept of Street and Engineering Albert E Nicholas supt, Robert E Alcorn eng
" Town of Dog Officer Roland Reed
" Town of Electrical Inspector O William Anderson
" Town of Engineer Robert E Alcorn
" Town of Fence Viewers William H Lester and James W Cesan
" Town of Finance Committee Arthur W Johnson chrmn, Benjamin S Bassani, Philip Hembt, Hollis F Kane, Francis M Webler
" Town of Fire Dept Dep Fire Chief Charles Jasmin; Dept Forrest Warden, Charles M Robinson, Beatrice Barker
" Town of Highway Surveyor Robert E Alcorn
" Town of Inspector of Animals Richard Wilson
" Town of Library Main, Agawam Center Clara J McVeigh librarian. Open Mon, Wed and Sat 2-8 p m
" Town of Library Association trustees Charles Hull, Maude VanderVort, Mrs Minerva J Davis, Dr John C Tate pres Mrs Mildred VanHeusen, v-pres John Hastings, treas Harold P Worthington, sec Mrs Jessie W McMahon
" Town of Moderator Irving LaFleur
" Town of Parks and Playgrounds Commission Charles Mitchell Vito Depallo, Samuel Provo
" Town of Planning Board Henry W Lawson chm, William S Mabb, Clifford D Pond, Raymond Charest clk
" Town of Plumbing Inspector Edward J Desmarais
" Town of Police Dept 36 Main chief of police Roland C Reed; sec-clk Eileen W Flemming; sergeants R Kenneth Grady; Romeo H Borgatti, Howard R Minor, Stanley L Rhodes; patrolmen Louis R Tatro, Edward E Harpin, Douglas F Carr, Henry C Earle, Raymond J Deforge, Donald E Conkey, Edmund Kalinowski, Edward Borgatti, Henry A Drewnowski, William Colson, Earl Sadgen; Paul Kerr, Peter Bertera; two reserve officers Frank Evangelist and Paul Borgatti
" Town of Schools—see Classified Business Directory
" Town of Sealer of Weights and Measures Frank Draghetti
" Town of Selectmen Andrew C Gallano, Walter T Kerr, Frederick Emerson
" Town of Slaughter House insp Herbert G Taylor and Arten Honchar
" Town of Tax Collector Margaret E Ferranti
" Town of Town Counsel William Walsh
" Town of Treasurer Brandon N Letellier
" Town of Tree Warden Elmer Cascio
" Town of Veterans Agent Leslie C Miller
" Town of Veteran's Service Leslie C Miller director
" Town of Water Commissioners chr Dudley K Bodurtha Louis Mercadante supt Edward G Connor
Agnoli Joseph r23 Agnoli pl RD FH
" Valentine (Antonia) carp h23 Agnoli pl RD FH (3) ⓪
Aitcheson John S (Carol) retired h76 Anthony (2)
Aitken Anthony F (Betty) retired h24 Colemore RD FH (2)
AITKEN FLOWERS INC 22-24 Vernon Springfield, pres-treas Mrs Teresa A Spaulding, supt George V Stephens greenhouse 535 River rd see p 362
Akby Merrill (Lorraine) emp Conn h430 S Westfield PO FH
" Alajanian George (Mary) emp Spfld h69 Randall PO WSpfld (3)
Albano Alfonsina wid Felix r712 Cooper
" Carmella wid James h43 Suffield PO W Spfld (2) ⓪
" Eugene (Christine) (Crystal Ice & Fuel Co) r95 Reed
" Joseph (Filemena) excavating and trucking 138 Suffield h do (3) ⓪
" Michael R (Alice C) milk dlr h59 Simpson cir
" Patsy truck driver r43 Suffield
Alberghini Inez sten ABCorp Spfld h211 Springfield
Albro Cosmy F (Clementina R) foreman Spfld h592 Meadow (5) ⓪
Alcorn Robert E (Cecile H) town eng h596 Suffield ⓪

HENRY M. CLARK CO. REAL ESTATE 270 WORTHINGTON SPRINGFIELD
J. G. MacMURRAY EAST LONGMEADOW SUBURBAN PROPERTIES

Milk F. B. MALLORY, INC. Ice Cream Tel. RE 3-4118 45-55 POMONA STREET SPRINGFIELD Cream

Alderman Mary Ellen wid Charles r63 Anthony
Aldrich Clayton E (Katherine) emp P&W Hart Conn h463 North FH (3) ⓞ
" Lawson M (Alma T) asst mgr Armour & Co Spfld h21 Barney
" Lewis A (Lucille D) emp Spfld h63 High (8)
Alexander Edgar (Catherine) emp NE Door Closers WSpfld h78 Woodside dr Agawam (3) ⓞ
" Kenneth emp Bay State Film r78 Woodside dr
" Richard (Delores) physician Spfld Hosp h591 River rd
Alfano Alphonse G (Evelina Y) emp Moore Drop Forge Co h53 Suffield (7)
Alfieri Alvero W mach Norton Tool Mfg Co res Spfld
Alix Emile C (Floe) sweeper res Spfld
All States Freight Inc Raymond J Fugere mgr 71 Ramah circle
Allard Beatrice emp ABCorp Spfld r12 Rowley
" Gaston A (Mary Anna) emp US Armory h110 Meadow (5) ⓞ
Allebach Ruby M wid Charles S h4 Colonial av (1)
Allen Arthur M emp Spfld h58 Alhambra cir N
" Fred emp Spfld h14 Valley
" Harold F (Flora) emp Spfld Armory h54 High (9) ⓞ
" Homer C (Madeline W) retired h12 N Westfield PO FH (2)
" Madrine W (Mrs Homer C) prin and tchr Clifford M Granger Sch h12 N Westfield RD FH
" Percy M (Mary) emp Spfld Armory h63 Woodside blvd (7)
" Robert C (Verna R) emp Hampden Co Improvement League h46 Main (5) ⓞ
" Stephen (Martha L) emp P&W EHart Conn h62 Center (4) ⓞ
ALLEN STREET GREENHOUSES 1592 Allen Springfield see p 362
" William T (Grace T) mgr D H Brigham Co Spfld h55 Elm (2) ⓞ
Allwood Albert (Antoinette) emp NYCRR WSpfld h61 Alfred Circle
Almen Gustave A (Florence C) foreman Moore Drop Forge C h42 Anthony (2) ⓞ
Almquist Theodore (Margaret) lab h55 N Westfield PO FH (7)
Aloisi Angelo truck driver r87 Spencer
" Arthur L (Anna) emp Strathmore Paper Co WSpfld h91 Walnut (2) ⓞ
" Bartholomew emp Spfld r87 Spencer
" Theresa wid Angelo h87 Spencer (3)
Alvaro Michael A (Pauline) emp Spfld r167 Cooley
Alves Avelino A (Frances M) (Triangle Spa) r336 Suffield
Alvigini Albert emp H R Huntting Spfld h14 Albert rd (3) ⓞ
" Florence C handsewer opr r14 Elbert rd
" Henry A (Rose M) emp P&W EHart Conn h79 Spencer (5)
" Julio (Adrienne) dept head H L Handy Co Spfld h130 Walnut (3)
" Rose supvr NET&TCo r14 Elbert rd
Amatruda Francis A (Mildred) emp Scoville-Wellington Spfld h44 Brookline av FH (6)
Ambrogi Hugo R (Bertha L) slsm Spfld Buick h22 Corey (4)
Amelisko Kunegrda Mrs r40 Simpson cir
AMERICAN EXTERMINATING COMPANY INC termite control, fumigating and exterminating 61 Vernon Springfield tel RE 6-8496 and RE 2-6868 pres Matthew Russell see front cover
" Legion Home Springfield nr McKinley
Anderson C Paul (Ruth M) slsm Spfld h72 Reed ⓞ
ANDERSON C E ASSOCIATES C Edwin Anderson prop civil engineers 66 Vernon Springfield see p 356
" George E (Patricia C) emp Stacy Mach Wks h602 Springfield PO FH (3)
" H Eugene credit mgr CIT Spfld r48 Anthony
" Henry J (Eva G) gas shovel opr h281 Southwick RD FH (3)
" Johnathan student r281 Southwick PO FH
" Leon A (Rose A) mach Stacy Mach Wks res Spfld
" Martha R (Mrs Walter J) clk Reg of Motor Vehicles h11 Fruwirth av
" Mary L wid Archie G r673 FH
" Maryland J tchr WSpfld r48 Anthony
" Otto William (Gladys A) emp HSWL Conn and elec insp town of Agawam h22 Merrell dr (2) ⓞ
" Robert P student r72 Reed
" Ruth M (Mrs C Paul) tchr Danahy Sch h72 Reed ⓞ
" Walter J (Martha R) emp Springfield Gas Light Co h11 Fruwirth av RD FH (3)
Andos Ruth wid Albert mach opr Eastern States Exchange r25 Alhambra
Andrew Cleirhew retired r13 Calkins av
Andrews Deane O student r80 Albert rd
" George E (Helen R) acct A&P office Spfld h80 Elbert rd (4) ⓞ

GUENTHER & HANDEL INC.
7-9 STOCKBRIDGE STREET
SPRINGFIELD—Phone RE 7-4379
Delicatessen
Fancy
Groceries

FORBES & WALLACE SHOPPING CENTER FOR WESTERN NEW ENGLAND

" George R (Eva L) slsm h Charles Van-Vlock Co h663 Main (2)
" Lawrence R (Pricilla) emp W Conn h89 Walnut
Andros John G (Eunice M) prop Johnnie's Drive-In Springfield RD Feeding Hills
Andruss Betty Ann r11 Rhodes av RD1 FH
" Clarence W (Elizabeth M) driver Pepsi-Cola Co h11 Rhodes av (3) ⓪
" Eugene R (Rose M) painter h58 Norman ter RD1 FH (3)
Angeleri Lucy Mrs emp Strathmore Paper Co r57 Cooley
Annone Joseph D (Anna M) bus Thompsonville Conn h311 Meadow (7) ⓪
" Peter C (Joyce) emp Santi's h21 Meadow
Antico Joseph (Florence) emp Ham Std WL Conn h467 Meadow (6) ⓪
" Mary wid Lawrence r467 Meadow RD
Antler Club Suffield
Arcand William F driver Hallmark Van Lines Inc res Spfld
Archibald Ella B wid Fred h267 Shoemaker la PO FH
Arcouette Robert L (Jean) farmer h231 Shoemaker la (5) PO FH
Ardizoni Joseph F (Rose C) emp Perkins Mach & Gear Spfld h75 Franklin RD1 FH
" Margaret K beautician Delors Beauty Shop r28 River
" Rose C (Mrs Joseph F) emp WECo h75 Franklin RD1 FH
" Victor J (Julia) emp NET&TCo h28 River (3) ⓪
Arens Edith C (Mrs Fred R) tchr Benjamin J Phelps Sch res Southwick
ARMORY LEHIGH FUELS INC 215 Albany Springfield tel RE 2-5137 pres-treas Edward R Hass see bottom lines
Armour Arthur A (Pauline R) painter and decorator Spfld h72 Highland RD1 FH (5)
Armstorng Arthur W (Jeannette C) emp Friendly Ice Cream h62 Federal av (4) ⓪
" Edmund lab r155 Line RD FH
" Edward H (Nettie) steam eng WMElec Co h43 Memorial dr PO FH
" G A Heating Co G Arthur Armstrong prop 65 Maple
" G Arthur (Ruby) prop G A Armstrong Heating Co h22 Cleveland
" George A Jr USAF r22 Cleveland RD1 FH
Arndt Norman P (Angelina C) emp Strathmore Paper Co h69 Kensington av RD1 FH (7)
Arnhold Walter F (Helen T) emp Spfld h15 Potomac pl
Arnold Andrew F (Pearl L) emp H P Hood Co Spfld h725 Suffield (4) ⓪
" Edwin P (Kathleen) emp P B Arnold & Sons h251 North RD FH (4)
" Henry F (Stella M) yard cond NYNH&H RR h74 Bessbrook RD FH
" Henry F (Florence) dairy wkr Philip Arnold & Son h546 Springfield (7)
" Henry G milk dealer 850 Springfield RD FH h do (4) ⓪
" John J (Mildred) emp H G Arnold 671 Springfield RD FH
" Kathleen (Mrs Edwin P) sec selectmens office Town Hall h251 North RD FH
" Margaret E emp Spfld Armory r850 Springfield RD1 FH
" Philip B (Frances M) prop Philip B Arnold & Sons 556 Springfield h do PO RD FH (4) ⓪
" Philip B & Sons Philip Arnold prop milk and cream 556 Spfld PO RD FH
" Philip E (Alice) emp Spfld Armory h289 North RD FH (6) ⓪
" Raymond G (Ann) emp NYNH&HRR h51 Wilson (5)
Aronson Fanny wid Abraham r195 Cooper
Arsenault Corrinne (Mrs Henry) tchr Faolin M Pierce h1327 Main (3) ⓪
" Henry (Corinne) emp PMachCo h1327 Main (3) ⓪
Artuso Dominic (Marion T) guard Wico Elec Co WSpfld h112 Oak Hill av
Ashby Fred (Mildred) h21 Agawam Trailer ct
" Kay r16 Senator
Ashley Arthur C (Bertha E) emp Perkins Machine & Gear WSpfld h69 Cooley (2)
" Bertha E (Mrs Arthur C) emp Perkins Mach & Gear WSpfld h69 Cooley
" F Donald (Carolyn) supt Stacy Machine Works res East Longmeadow
Assad Sarah A wid Charles J h34 William RD1 FH (5)
Associated Engineers Inc 1 Silver RD Agawam PO Box 1628 pres Gustav A Krein exec-v-pres-treas Reynolds W Washburn v-pres-gen mgr Oscar E Mason
Attardi Saverio W (Josephine M) emp Stacy Mfg Co h185 Southwick PO FH (4)
Atwater Clayton C (June O) emp Country Club Soda Co Spfld h79 Elbert rd (4)
" Harold C (Margaret) prop Atwater Nurseries and chrm Board of Appeals h122 Monroe (2) ⓪
" Harold C Jr (Elizabeth A) emp Atwater Nurseries h28 Woodside av (4) ⓪
" James C (Ruth P) news writer Spfld newspaper h68 Monroe (4) ⓪
" Jeffery S student r68 Monroe

SPRINGFIELD ICE & FUEL CO. 225 HICKORY STREET SPRINGFIELD, MASS. Phone RE 2-5173 RANGE & FUEL OILS LOCKER STORAGE PROCESSED ICE

TIRES RADIOS TELEVISION **STANDARD TIRE SALES, INC.** APPLIANCES BICYCLES ACCESSORIES
CHESTNUT Cor. WORTHINGTON Tel. RE 3-6666 SPRINGFIELD, MASS.

Atwater Nurseries Harold C Atwater prop 368 South
" Ronald C (Muriel G) pharmacist S End Pharmacy Inc h20 Haskel (4) ◎
Atwood Sydney F (Lillian M) adm asst Third Nat Bank Spfld h110 Southwick PO FH (2) ◎
August Richard A (Mary) bus Spfld h65 Federal ext (4)
" Richard A Jr student r65 Federal ext
" Robert S student r65 Federal ext
Augusti Daniel V (Anna C) moulder Spfld Bronze & Aluminum Co h42 Highland av (4)
Augustino—see D'Agostino
Aussant Armand R (Mary T) carp 43 Meadow h do ◎
" Mary T (Mrs Armand R) emp John H Breck Inc h43 Meadow
Austin Charlotte H (Mrs James I) nurse h86 Witheridge RD1 FH
" Esther M (Mrs Edward P) clk Stacy Mach Wks res Spfld
" James J (Charlotte H) clk h86 Witheridge (6)
AUTOMOBILE SALES CO (Ford Corner) 95 Liberty Springfield see front cover
Avantaggio August F (Doris) h865 North FH (2)
Aversa Carmen A (Gladys V) mech h31 Bridge
Avery Charles E baker h44 King (5)
" Harry r805 Silver
" Richard H retired h166 Mill
Avezzie Charles (Margaret J) prop Karl's General Store h311 Southwick FH
Avondo Kenneth P (Elizabeth R) emp Westfield h248 High (4)
" Marion emp Southworth Paper Co r21 Valley
" Norman emp Southworth Paper Co h775 Springfield (7B Brady Village) FH
Ayers Donald H (Ruth) slsm Stacy Mach Wks res Spfld
" John F (Adeline R) emp Westfield h17 Royal (4)

BABCOCK GERTRUDE L wid Timothy A h5 Moore
" James H (Lena M) emp PMachCo E Longmeadow h127 Lealand av (4)
" John (Gladys) h124 Anthony (5)
Babeski Fred E (Bertha) emp EH h1730 Main (3)
Bachelder Angela Mrs emp Spfld r31 Sylvan la PO FH
Backiel Carmella (Mrs Stanley F) emp Spfld h465 Main
" Stanley F (Carmella) emp Pratt & Whitney Htfd Conn h465 Main
Backstrom Carl G Jr (Patricia) emp Moore's Drop Forge h100 S Park ter (4) ◎
" William E (Barbara R) emp Moore Drop Forge Co Chicopee r709 Suffield (4) ◎
Bacon Henry W Jr (Elizabeth K) mach NYC RR h14 Stanley pl (3) ◎
Baggetta Cosimo (Jennie) carp h240 Meadow
Bagian Paul (Araxie) emp Spfld h1004 Springfield
Bagley Jennie E wid William T h1362 Main (4) ◎
" Walter T (Mary) emp Spfld r1362 Main
Baiardi Camillo (Teresa) jan town hall h114 High (5)
Bailey Bruce USN r Mrs Lulu E Channell
" Carol Ann emp Met Life Ins Co Spfld r435 River rd
" Chauncey D (Effie P) farmer h301 Shoemaker la (3) ◎
" Dwight C (Lucille) emp Zelinski Bros h301 Shoemaker la
" Gerald R (Evelyn S) bus Spfld h98 Albert (3) ◎
" Howard R (Nina B) slsm Birchell Press h111 Monroe
Baillargeon Mary J r379 Springfield
Baines Arthur J (Eunice E) retired h283 Meadow (2) ◎
" Robert A (Doris E) emp Windsor Locks Conn h33 Woodside dr
Baird Kenneth J (Janet F) slsm Williams Distributors Spfld h11 Western av
" Mary-Judith tchr Phelps Sch res Ludlow
Baj Robert J (Norma J) emp Spfld h108 Moore
Bajgin Frank jan A School Dept res W Spfld
Bake-N-Deli Shop Mrs Esme Peterson prop 715 Main
Baker Elisabeth A r793 River rd
" Florence E Mrs bkpr Hodges Truck Co Spfld r793 River rd
" Henry H (Ruby) tchr AHS res Chicopee
" O Delos (Beatrice M) emp Titeflex Spfld h1278 Main (3) ◎
" Russell E I (Helen C) fireman AFD h inq do
" Yolanda R Mrs emp Craftsman Ins Spfld h1700 Main
Balboni Adolphus R (C Balboni & Sons) r30 Spring
" Antonio (Mary) emp Gilbert & Barker h48 Highland av (3)
" C & Sons (Adolphus R, Carlo A, Fernando J, Rita M and Mrs Romilda Balboni) 25 rear King
" Carlo A (Rose J) (C Balboni & Sons) h25 King (3)
" Celia J (Mrs Renzo) mach opr Std Elec Time Co h56 River
" Fernando J (Anna F) (C Balboni & Sons) h32 King (3)
" Geraldini r30 Spring
" Joyce N clk Spfld r25 Spring
" Louise clk SR&Co Spfld r48 Highland av
" Mary wid Raffael h1704 Main
" Renzo (Celia J) aircraft mech Westover h56 River
" Rita M (C Balboni & Sons) r30 Spring
" Romilda wid Celeste (C Balboni & Sons) h30 King
" Ronald C student r25 King

FUEL OIL PUNDERSON COAL-COKE SINCE 1833 'blue coal' Tel. RE 4-5631
29 LOGAN ST. SPRINGFIELD

" Walter A (Rose A) dental tech Spfld h134 Walnut (4) ⓞ
" William J (Josephine) emp Windsor Locks Conn h32 King
Balderelli Caesar h67 Maple (4)
" Enrico (Shirley) pntr h72 Maple (2)
Baldiga Alec (Edith F) emp Spfld h184 Leonard (4)
Baldus George L (Martha J) farmer h165 South (4)
Baldwin Bernard (Patricia) emp Gore Freight Lines Spfld r31 Simpson cir
" Ethel A wid Robert r31 Simpson cir
" Patricia (Mrs Bernard) emp Electronic Coil Co h31 Simpson cir
Balsewicz Wallace (Hasmig) emp E Htfd Conn h1177 Main (3) ⓞ
Balthazar George H (Irene C) tester Am Bosch Corp Spfld h80 Brookline av FH
" Irene C (Mrs George H) winder F W Sickles Co Spfld h80 Brookline av FH
Banville Roland A (Jeannette M) emp AB Corp Spfld h185 North RD1 FH (5) ⓞ
Barbarise Thomas (Angela) emp Perkins Mach & Gear Co r54 Federal ct
Barber Carl E (Lea H) emp WMElecCo Spfld h47 River av (2) ⓞ
" Earl W (Gladys I) emp Perkins Mach & Gear Co h1031 River rd (2)
Barbero Emile (Nancy M) emp Buxton's h668 Cooper RD (3)
" Joseph (Mary) h21 King (3)
Barbieri Attilio I (Josephine) emp Strathmore Paper Co h96 Moore (3) ⓞ
" Giovanni janitor r96 Moore
" Joan A emp Third Nat Bank r233 Leonard
" Louis A (Leah E) mgr Spfld h119 Maple
" Luigi emp Strathmore Paper Co h14 Highland av
" N Thomas (Augusta L) emp Spfld Sugar Co h233 Leonard (4) ⓞ
" Pauline V sec WECorp ES r37 Church
" Raymond M (Stella F) emp IO h37 Church
" Tiziana F (Mary) emp Gilbert & Barker Mfg Co h37 Church (4)
Barden Charles Albert emp Windsor Locks Conn r11 Barden
" Claire M Spfld Armory r11 Barden
" Claude L (Elmira M) timekeeper Charles Hotel Spfld h1202 Main (4) ⓞ
" David C plasterer r67 Carr av
" Edwin S (Gladys L) polisher h80 Carr av (3) ⓞ
" Elmira M (Mrs Claude L) clk Forbes & Wallace Spfld r1202 Main
" Lois C wid Charles A h11 Barden (3) ⓞ
" Meta J r80 Carr av
" Minnie A clk town clk office h1231 Main (1) ⓞ
Bardwell William M town assessor r109 S Park ter
Barker Hilda C student r18 Albert
" Ralph L (Beatrice M) chemicals WSpfld h18 Albert (3) ⓞ
Barlow Arthur A Jr (Helen J) salvage man Perkins Mach & Gear Co h66 Highland RD1 FH
" Herbert emp Riverside Park r175 South
" Warren USA r175 South
Barnard Ralph S (Millicent) emp WMECo Spfld h44 Ridgeway dr FH (6)
Barnes Blanche Mrs emp Stacy Mach Wks h775 Springfield (4A)
Barrett Albert E (Doris) emp P&W EHart Conn h361 Spfld (3)
" Mary F insp Div Labor & Ind Mass h106 Silver
Barry Francis A (Marguerite) emp MCCo IO h430 Springfield FH (5)
" Helen E clk Spfld r66 McKinley RD1 FH
" Jeannette tchr ESpfld r66 McKinley RD1 FH
" Jeremiah A retired r181 Suffield
" Louis (Mary V) emp Spfld h66 McKinley RD1 FH (5)
Bartolucci Agostino O (Mary T) sta fireman H L Handy h35 Harvey Johnson dr (4) ⓞ
Bartosiak Joseph J bus Spfld h Federal ext (3)
Bartschi John H (Dorothy L) emp Pioneer Folding Box Spfld h14 Alhambra cir (3) ⓞ
Barufaldi Daniel J (Laura E) prop Barufaldi's Hardware Co h606 Springfield FH
" Daniel J Jr student r606 Springfield
" Laura E (Mrs Daniel J) emp Barufaldi's Hardware Co h606 Springfield
Barufaldi's Hardware Co Daniel J Barufaldi prop 762 Springfield FH
Baruffaldi John (Grace) farmer h723 N Westfield RD1 FH (4)
" Paul farm wkr r723 N Westfield RD1 FH
" Peter (Mary) farmer h723 N Westfield RD FH (3) ⓞ
" Peter (Mary) farmer r667 N Westfield PO FH
Bassani Benjamin (Evelyn R) slsm h775 Springfield (8D)
" Bertha wid Enrico h74 Spencer (3)
Bassett Francis J (Helen R) carp K V Homes h59 Western av
Bassette Edna wid Henry h128½ Walnut (1)
" Lawrence (Josephine) emp PO Spfld r116 High

SWETT BROS. Dial RE 7-0293
Fuel Oils—Frigidaire Air-Conditioning—Combination Windows and Doors
78 ISLAND POND ROAD SPRINGFIELD, MASS.

Bassi Carlo F carp h36 Oak Hill av (5) ◎
" Felix (Helen) mach Holyoke r36 Oak Hill av
Batchelder Mae G wid Herman W prac nurse r81 Cooley
Bates James S (Louise M) chef Brightwood Restaurant Spfld h959 Main (3) ◎
" Leslie V (Nina) emp Strathmore WSpfld h986 N West FH (4)
" Ruth N r959 Main
Batista Caramo bus Spfld h1004 Springfield RD FH
Bauchman Lea Mrs h115 Witheridge PO FH
Baum Philip (Dorothy) caretaker ESFE h137 S West FH (2)
Baumann John (Arlene M) bus driver h N Westfield RD FH (2) ◎
" William (Theresa M) retired h892 N Westfield RD FH (2) ◎
Baurle Albina M wid George r52 Meadow
" George J (Mary E) emp AMCorp Spfld h205 Colemore PO FH (5)
Bava Frank (Anna) jan Spfld h261 School (3)
" James T (Betty L) emp IO h115 Poplar PO FH (4) ◎
" Joseph F r261 School
Bay State Film Productions Inc 35 Springfield pres Morton H Read, v-pres-mgr Harold O Stanton, treas Mrs Winifred S Pettis
" State Motor Express Arthur H Donahue mgr 37 Ramah cir
Bayside Hosiery Mills Retail Stores Inc Grace M Brewin mgr 270 Maple tel RE 9-0849
Beally Walter J (Hazel L) machinest Stacy Machine Wks res Springfield
Bean Cora E h175 Maple
Beane Robert H (Ruth T) eng Worthington Pump Mach Holyoke h35 Suffield (5) ◎
Beasley Maria J wid Chester r209 North RD FH
Beauchane Eleanor D (Mrs George L) stamper Artted Co Inc h86 Homer RD1 FH
" George L (Eleanor D) emp Spfld h86 Homer RD1 FH
" Selina D wid George J r72 Homer RD1 FH
Beauchene Beverly emp W Spfld r635 Springfield
" Edward (Irene B) retired h635 Springfield RD1 FH (7)
Beaudoin Albert R (Joyce M) acct Westover Field h108 Albert (3) ◎
Beaulieu Alphonse A (Yvonne) emp WECorp h25 Pierce RD1 FH (3)
" Edward slsm Stein & Co Hart Conn r410 Main
" Ernest G (Marie) emp Hub Motor Sales Spfld h323 Springfield (3)
" Leon Fred Jr USA r410 Main
Beauregard Alfred L (Theresa) emp Assoc Eng Agawam h775 Springfield (10C) (4)
Beauvais Arthur V (Theresa) emp NET&T Co h112 Mill (5)
Beck Beatrice A r169 South
" William R (Marjorie A) farmer h128 N Westfield PO FH (2) ◎
Bedard Alfred (Rose) h14 Agawam Trailer ct
" Armand C photographer 186 Southwick PO FH r do
" Frank T (Marie F) emp ABCo Spfld h186 Southwick PO FH (3)
" George J (Claire) emp Kaman Aircraft Conn h385 N Westfield PO FH
" Marcel A (Alda) emp ABCorp Spfld h371 S Westfield FH (2)
Beecher Mary wid Ralph r38 Alfred
Beer Ludwig A (Stephanie J) emp MCCo IO h43 Albert (6)
Begley John T h234 Maple (2)
" Patrick J r234 Maple
" Paul (Jean) emp ABCorp h24 Main (4) ◎
Behrens Fred (Elin) service mgr ABCorp h32 Reed (3)
Beigert Henry R (Mary) carp George Vadnais h31 Meadow (3) ◎
Bela John A mach Westfield r24 Oak Hill av
Belcher Leonard C (Margaret L) emp town h29 Harvey Johnson dr (4)
BELFAB CORP THE bellows mfrs 11 Ramah cir pres Edward Z Najaka **see p 25**
Belisle Francis J (Dorothy) emp Spfld h586 S Westfield (3)
Bellano Albert W (Margaret) moulder G&B MfgCo h17 Mulberry (3)
Bellefleur John N (Jeannette M) emp Westfield h15 Vadnais (5) ◎
Bellemore Robert R (Elayne L) aircraft mech Kaman Aircraft Corp h51 Raymond cir
Bellinzona Dorothy emp WSpfld r127 High
" Ernestina wid Peter h127 High
Bellows John F (Florence) sec-treas First Nat Farm Loan Assn WSpfld h92 Sylvan la FH (4)
BELMONT CUSTOM DRY CLEANERS INC 333 Belmont av Springfield tel RE 6-3616 **see top lines**
BELMONT LAUNDRY INC launderers and dry cleaners 333 Belmont av Springfield tel RE 6-3616 **see top lines**
Beltrandi Bertha wid Joseph r29 Spring
" Concetta wid John J clk Spfld h57 Harding (5)
" Harriet student nurse r57 Harding
" Joanne student nurse r57 Harding
" Mario (Margaret) emp WECorp Spfld h112 Walnut (4) ◎
Belville Dwight M (Bertha H) USAF h147 Maple
Bencivenni Joseph (Helen) emp Fibre Box h82 Harvey Johnson dr (2) ◎
" Roland A (Kathryn P) emp NE Blueprint Paper Co h290 Silver (3)
Benerakis Antonio (Ruth E) emp ABCorp Spfld h80 Alhambra cir S
" James J (Josephine) emp ABCorp Spfld h599 Shoemaker la FH (2)
" Joseph (Sophia) emp ABCorp Spfld h619 Shoemaker la FH (4)
" Ruth E (Mrs Antonio) emp Kellogg's Envelope Co h80 Alhambra cir S
" Thomas J lab r619 Shoemaker la FH
" William J emp Associated Engineers r619 Shoemaker la FH
Benjamin Arthur H (Delia) emp Wico Elec Co WSpfld h196 Walnut (2)
" Earl A (Odette Z) emp Wico Elec Co West Spfld h196 Walnut (5)
" Elroy R (Ruth H) h115 Spencer (4)
" Phelps School cor School and Main Agawam ctr

Steiger's
1477 MAIN ST. Tel. RE 4-5611 SPRINGFIELD, MASS.

Bennett Leonard W (Flora E) emp Spfld h127 James RD FH (2) ◎
Benoit Gustav C (Vivian D) emp Bond Bread Co Spfld h94 Carr av (8)
Benotti Mary grocer WSpfld h16 Meadow ◎
Benson Harold G (Eleanore F) elec h27 Center (3) ◎
" Melvin H (Alice) emp Conn h97 Valentine (3)
" Rose wid Edward r161 Suffield
Berard Eugene F (Ida) emp Western Mass Elec Light Co h19 Harding PO (4)
" Eugene F Jr emp EL r19 Harding PO
" William J bkpr Spfld Nat Bank r19 Harding
Bercier Adele S (Mrs John J) emp Eastern States WSpfld r1274 Suffield
" John J (Adele S) USN r1274 Suffield
Bergeron Joseph H (Margaret T) mach Van Norman h278 Meadow (2) ◎
Berkowicz Joseph D (Genevieve) emp P&W E Hart Conn h71 Northwood FH (5)
Berlyd Acres Lyida H Vogel prop (boarding kennels) 627 N Westfield FH
Bernardava William H (Lois) emp Lucia Lumber Co h417 Shoemaker la PO FH (3)
Bernatchez Clifford L (Isabel) slsm r160 Walnut
" Eugene L emp Wico Elec Co h160 Walnut (3)
Berner John J (Eleanor) foreman WECorp ESpfld h55 Norman ter RD1 FH (3)
" Viola emp Spfld r37 Royal
Bernier Edward A (Cecile L) prod control Spfld Casting Works h375 River ◎
" Cecile L (Mrs Edward A) insp Diamond Match h375 River rd
Berryman Hollis E (Helen J) emp Spfld h28 Grant RD FH (3) ◎
Bertera Peter J (Margaret A) r19 Scherpa
Berthiaume Arthur J (Georgianna L) retired h148 Walnut (2)
" Francis A (Corinne) emp G&BMfgCo h150 Walnut (3)
Berti John baker r32 King
Bertoldi Carmine (Mary) emp Mae's Lunch h425 Main (4) ◎
" Mary (Mrs Carmine) prop Mae's Lunch h425 Main
" Rose r425 Main
Bertram James A (Ethel M) emp Sealtest Ice Cream Co Hart Conn h717 River rd
" Richard E (Ernestine M) emp P&W Hart Conn h717 River rd
Bertucci Ernestina wid John h3 Spring
" Joan student r3 Spring
Bessette Albert E (Mabel) emp Spfld Armory h523 Franklin ext (6)
" Albert J (Gloria) clk Westover Field r184 Walnut
" Aldege J (Emma) retired h184 Walnut (4) ◎
" Arthur H emp US Armory Spfld r184 Walnut
" Edward emp Wico Elec Co r18 Tower ter
" Harold J (Isabel) bus opr h38 Ottawa (7)
" Moise V (May C) meat cutter Westfield h18 Tower ter (6)
" Peter J retired h184 Walnut (2)
" Roger L emp Spfld r38 Ottawa
Best Granville G (Edith B) moving picture opr Spfld h397 N Westfield RD FH (5)
" Phyllis r397 N Westfield PO FH
Betters Watson (Ruth) driver NE T ransp Spfld h68 Alhambra cir (7) ◎
Betty's Restaurant Mrs Elizabeth Bottaro prop 38 Moore
Bewes Reginald A (Claire M) emp ADT Spfld h17 Ruth
Biagetti Bruno (Mary E) mech US Armory Spfld h50 Park ter (3) ◎
Bianchi Arline (Mrs Joseph A) clk MCCo IO h41 Williams
" Joseph A (Arline) emp Barclay Upholsterers h41 Williams
Biazetti Margaret E student r50 S Park ter
Bickel Clarence (Berthola) emp VanNorman Spfld h585 S West PO FH
Bielen Walter (Regina) const wkr h64 Cooley (2)
Bielinski John P Jr (Lillian) torch cutter Charles C Lewis Co Spfld h57 Belvidere av FH
" Walter (Jennie A) emp EH h101 Norris RD1 FH (3)
Bigda Joseph (Sophie) emp PMCo EL h1736 Main (4) ◎
Biglin Adele (Mrs James W) dietician Highland Hotel Spfld h597 Springfield FH
" James W (Adele) emp dept Streets & Engineering Spfld h597 Springfield FH
BILL'S GULF SERVICE STATION William S Janulewicz prop general repairs, lubrication, etc 949 Springfield see p 23
BILL'S TRACTOR SALES & SERVICE William S Janulewicz prop Cockshutt farm machinery 949 Springfield see p 23
Billion Arthur H (Thelma G) emp WMElec Co Spfld n18 Western av
" Thelma G (Mrs Arthur H) nurse Spfld Hosp h18 Western av
Bilodeau Donald C (Audrey) emp G&BMfg Co Spfld h54 Greenacre la PO Agawam (8)

WARRINER PONTIAC CO.
New and Used Car Sales Office Dial RE 2-6201
360 MAIN ST. SPRINGFIELD Parts and Service Dial RE 3-7144

Binelli Mary E (Mrs Silvio N) waitress Spfld h67 Raymond cir
" Silvio N (Mary E) emp Spfld Armory h67 Raymond cir (2)
Binfield Dorothy (Mrs Morton) sten Spfld Ord Dist Spfld r Mrs Mary M Knapik
" Morton (Dorothy) r Mrs Mary M Knapik
Binnenkade Anthony H (Catherine M) emp Lauriente Nurseries Inc h194 Meadow
" Catherine M (Mrs Anthony H) emp Stella's Restaurant h194 Meadow
" Robert A emp Haynes Men's Shop Spfld r194 Meadow
Binns Herbert (Hannah P) projectionist Phillips Theatre Spfld h46 Kensington RD1 FH (5)
" Marilyn A sec Spfld Nat Bank r46 Kensington av RD1 FH
Birk Harold E (Therese) emp Spfld r90 Liberty RD FH
" Karl L (Ernestine) emp B&ARR h346 North RD FH (3) ◎
" Karl W (Ida M) retired h90 Liberty RD FH (5) ◎
BIRNIE & HAZEN INSURANCE AGENCY INC 1421 Main Springfield tel RE 2-1662 see p 368
Bishop John (Ruth) h227 Mill
" John H (Jean M) emp Burke-Moore Spfld h24 Federal av (4) ◎
Bissell Anne M (Mrs Edward W) clk US Envelope h12 Harvey Johnson dr (2)
" Edward W (Anne M) emp PO Agawam h12 Harvey Johnson dr (2) ◎
" Peter (Olivia) emp Hampden Brewing Co h779 River rd (5) ◎
Bisson Henry O (Ruhama E) supt A&P Packers WSpfld h37 Royal (4)
Bissonette Wilfred H (Anna D) emp Perkins Machine & Gear WSpfld r27 Mulberry
Bitgood John C (Lucy E) retired h49 Central Agawam (2) ◎
" John C Jr (Madeline L) emp WMElecCo h1010 Suffield (6) ◎
Biuso Carmel P (Eileen) bus WSpfld h972 North FH (5)
Biza Frank J (Bertha) retired h16 Federal av (2) ◎
" Frank J Jr (Helen A) acct Federal Land Bank Spfld h40 Monroe (5) ◎
Bjorn Robert (Thyra) emp Bjorn Tool & Die Co res Longmeadow
" Tool & Die Co Robert Bjorn prop 168 Elm
Blackak Mathew (Lucille H) gardener h272 Meadow
Blackburn David G (Virginia) design eng ABCorp h56 Emerson rd (5) ◎
" Ernest emp Diamond Match Co Spfld h76 West RD FH (4)
" Felix (Emma E) draftsman ABCorp h534 Springfield RD FH (2) ◎
" Hubert A emp US Envelope Co Spfld r Ernest Blackburn
Blaha Stephen P (Helen) emp Spfld h99 Memorial dr FH (5)
Blair Ernest H Jr (Gale) emp Spfld h100 Oak Hill av (3)
" Homer E (Evelyn F) emp Fisk Tire Co Chicopee h93 Line RD FH (3)
" Norman (Barbara) emp Spfld h10 Memorial dr PO FH (3)
" Violo E emp Spfld r93 Line RD FH
Blaisdell Phillip J (Harriet G) terminal mgr Reliance Transportation Co Spfld h64 Anthony (3) ◎
Blanchard F Edward emp B&ARR and Nat Guard of Mass r176 Meadow
" Harold r644 North PO FH
" Llewellyn (Evelyn) emp ESFE h167 S Westfield
" Lionel H (Stella) mach MCCo IO h644 North RD FH (6) ◎
" Thomas L (Josephine P) emp B&ARR h176 Meadow (5)
" Veronica F tchr WSpfld r176 Meadow
Blanger Ora wid Samuel r31 Garden PO FH
Blascak Philip A (Mary E) farmer h311 Shoemaker la RD Agawam (4)
Blaszak Edward L (Katherine) emp Westover Field h256 S Westfield FD (4)
Bleeck Ernest A (Mary E) expt mgr ABCorp Spfld h947 Main ◎
Blish Alma C wid George A h42 Norman ter RD FH (2)
" Florence tchr r42 Norman ter
Bliss Eleanor r Stuart A Kibbe
Blodgett Fred mail carrier h15 Norman ter PO FH
" Oel J (Rena E) emp Spfld h222 Southwick RD1 FH (2) ◎
Blood Dana W (Rita) foreman Stacy Machine Work res Springfield
" George A (Adah D) ry mail clk h23 Suffield (3)
Blossom William A (Anne M) emp Spfld Institution for Savings h107 Reed (3)
Blustin Paul (Frances) emp Riverside Paper Stock Co h84 Reed (4) ◎
Boardman Teresa Mrs tchr Granger School res Westfield
Boccasile Antonio (Antoinette) mgr Little Raceland Inn h314 Silver (3) ◎
" Antoinette (Mrs Antonio) prop Little Raceland Inn h314 Silver
" Natale retired r314 Silver
" Nino (Norma) emp Wfd Woodworking Co r12 King av
" Norma (Mrs Nino) emp WSpfld r12 King av
Bode Frederick C machinist Stacy Machine Works res Springfield
Bodman William W (Della M) prop Bodman's Store h110 South Park av (4) ◎
Bodurtha Charlotte (Mrs John B) emp Spfld h84 High
" Dudley K emp WEMfgCo Spfld, capt AFD, supvr of maintenance A Sch dept and chrm Water Comm h27 Leonard
" Elmer F emp Center Cemetery h142 Silver (1)
" Henry E retired h67 Elm PO Agawam (4)

C. W. Trevallion Real Estate RESIDENTIAL COMMERCIAL
For a Quick Sale List with Trevallion—Mortgages
1653 MAIN STREET Tel. RE 7-4042 or RE 2-6884 SPRINGFIELD, MASS.

VALENTINE CONCRETE COMPANY INC. V Transit Mix Concrete 250 ALBANY ST. SPRINGFIELD RE 6-1856 PHONES RE 6-1857

" Jeannette r67 Elm
" John H (Charlotte R) emp WM ElecCo Spfld h84 High (2)
" Patricia phys therapist Spfld r27 Leonard
Bodziak Emil F (Theresa) emp C h30 Greenacre la (3)
Boeder Arthur R (Harriet M) bus Spfld h152 S Westfield FH (2) ◎
Bohannon John N Jr (Elizabeth) emp Bigelow Sanford Co T'ville Conn h60 Mountainview (6)
Boissonnault Edgar T (Regina) (Spfld Freight Lines) WSpfld h321 Springfield (7) ◎
" Irene r321 Springfield
" Laval W (Albia) (Spfld Freight Lines) h321 Springfield (5) ◎
" Roland USMC r321 Springfield
Boissonneault Albert (Helen L) emp Spfld h363 Springfield (4)
Boivin Acide J (Aurora) emp Spfld Armory h432 N Westfield (3)
Bolduc Raymond J (Philomena M) truck driver Browns Express Spfld h89 Elm
Bolger Marjorie L Mrs r137 Suffield
Bonacker Edward E (Adelaide T) emp P Machine Co E Long h112 Monroe (2) ◎
Bonairta Albert (Cantala) carp h322 Rowley (3)
Bonavita George A (Anna) emp Spfld h55 River rd (3)
" Michola R clk Lincoln-Mercury Co Spfld r55 River rd
" Victor R emp Hampden Parlor Furn Co r63 River rd
" Victor S (Antonetta M) foreman Hampden Parlor Furn h63 River rd (4) ◎
Bond Frank (Dorothy) emp WECorp h91 Letendre av RD1 FH (2)
" Herbert F (Ruth A) slsm Spfld St Rwy h95 Alfred cir (2) ◎
Bonfitto Louis (Pearl) sta fireman Spfld Armory h196 Meadow (4) ◎
Bongiovanni Ferdinand (Helen) prop Rondo's Drive-In res Springfield
Bongivanni Albert (Edith) (River View Mkt) r7 Spring
" Henry (Mary) h98 Maple
Bonk Matthew S (Janice E) slsm SR&Co Spfld h23 Garden FH
Bonkowski Stanley R (Frances J) slsm Armour & Co h1730 Main (3)
Bonomi Angelo (Alba) (B Bonomi & Sons) r1383 Suffield
" August (Lillian) (B Bonomi & Sons) r 1383 Suffield
" B & Sons props Twin Brook Dairy Farms (Battista, August and Angelo Bonomi) 1383 Suffield
" Battista (B Bonomi & Sons) h1383 Suffield (10) ◎
Bontempo Lena D (Mrs Louis H) hairdresser 648 Main h do
" Louis H (Lena D) emp Spfld h648 Main (4) ◎
" Richard N USN r648 Main

Bonzagni Louis baker C Balboni & Sons r32 King
Boos Charles E (Lida B) carp Ernest Pa rent WSpfld h44 Elbert rd Agawam (6) ◎
" Raymond D (Hazel M) h448 Main (2) ◎
Bopp Dorothy clk Spfld Elec Light Co r56 River
" Robert (Amelia) emp Spfld h56 River
Booth Edith emp Dale's Laundry Spfld r32 Melrose pl
Borenstein Morris V (Ruth H) physician 111 Maple Spfld h25 Wyman (2) ◎
Borgatti Alberto (Ida) mach Spfld h70 Ottawa
" Allesmo (Margaret) roofer h108 Franklin RD FH (7)
" Angelo J (Margaret L) emp Powers Paper Co h22 Wilson (5)
" Barbara nurse Spfld r104 Franklin PO FH
" Edward patrolman APD r108 Franklin RD1 FH
" Ettore A (Mary M) mason 104 Franklin RD1 FH h do (2)
" Godfrey (Ruth) sales clk h45 High (4)
" Joseph (Helen) emp Spfld h114 Franklin RD FH
" Joseph J (Anna F) retired h244 Walnut (2)
" Paul emp Spfld r108 Franklin RD1 FH
" Richard F (Patricia W) painter h179 Franklin RD1 FH (4)
" Romeo H (Iris) sargent APD h24 Prospect (4)
" Ruth J r45 High
Borgia Nino (Lucy) mach opr h317 Springfield (2)
Borgo Darius Armand (Anna Elizabeth) emp Spfld College Spfld h38 Greenacre la (4)
Bostwick Ellsworth H (Helen W) slsm SR& Co h74 Kensingron av RD1 FH (3)
" Helen W (Mrs Ellsworth H) sec Associated Transport Inc h74 Kensington FH
Botelho Benjamin (Bertha A) emp Spfld h97 Homer RD1 FH (5)
" Benjamin R emp BSMfgCo Thompsonville Conn h775 Springfield (7 c Brady Village) FH
" Irene emp Spfld r97 Homer RD1 FH
" Richard E emp WSpfld r97 Homer RD1 FH
Bottaro Elizabeth (Mrs Samuel) prop Betty's Restaurant h38 Moore (4)
" Ralph J (Camela) emp Betty's Restaurant h228 Walnut (4)
" Samuel (Elizabeth) emp Betty's Restaurant h38 Moore (2)
Bouchard Louis F (Helen I) parts mgr Leader Chev h42 Mountain View PO FH (3)
" May J h28 Rowley
Boucher Albert M (Yvonne C) carp h41 Ley (3)
Boudreau Joseph A V (Jeannette) machinist Stacy Machine Work res Spfld
Bougie Beatrice V wid Joseph A h340 N West FH

Bouley Edmond A (Josephine A) h25 Letendre RD1 FH (2)
" Ernest h21 Letendre RD1 FH (2) ⓞ
" Ernest A (Laura) emp B&ARR h353 River rd (4) ⓞ
" Francis E (Enis) emp gen Fibre Box Co h19 Letendre RD1 FH
" Lawrence O (Lennie) emp Moore Drop Forge h41 Letendre av (3)
Bourdon Henry retired r25 Sterling rd
Bourgeois Leo A (Pauline D) emp Westinghouse Co Spfld h216 Walnut (4)
" Peter (Elmire) emp city Spfld h31 Cooper (2)
" Wilfred J (Jennie J) emp PMachCo EL h761 Mill FH (2)
Bousquet Thomas D (Emily H) emp WE Corp Spfld h211 Southwick PO FH
Boussy Edgar C (Eva T) mach Wico Elec Co h55 Hastings RD FH (4)
" Eva T (Mrs Edgar C) emp Wico Elec Co h55 Hastings RD FH
Bovat Edward N (Mary T) emp Dairy Center h57 Brozter RD1 FH (3)
" Ernest (Alice) emp Town of Agawam h 256 High (4)
" Frank (Theresa B) emp Strathmore Paper Co WS h2 Moore (6) ⓞ
" Frank M Jr (Dorothy) farmer h2 Moore
Bowles-Agawam Air Field Silver
Bowne Foster H (Mary Elizabeth) emp MD FCo Spfld h462 Cooper (4)
Boyea Kenneth (Germaine) importer h21 Fenton PO FH
Boyer Floyd E (Jessie M) prop Boyer's Garage h73 Adams (3) ⓞ
Boyer's Garage Floyd E Boyer prop 12 School
Bradford Earl A (Margaret) machinist Stacy Machine Works res Chic
Bradish Bourke C (Gloria M) emp Ham Std WL Conn h45 Campbell dr
" Gloria M (Mrs Bourke C) emp Ham Std WL Conn h45 Campbell dr
Bradway Edward C (Elise) emp Spfld h316 N West RD FH (2) ⓞ
" Elsie (Mrs Edward C) asst lib Spfld Pub Lib h316 N West RD FH
Brady Elizabeth F sten WMElecCorp ES r130 Adams
" Mary K wid Joseph K postmaster Agawam Center PO h130 Adams
" Village (housing development) Lorin C Geoffrion custodian 775 Spfld FH
Bragg Elsie J Mrs r Ralph H Bragg
" Hazel emp Carter's r131 Suffield
" Ralph H (Sarah P) emp WMElecCo h25 Alfred cir (5) ⓞ
" Robert (Evelyn) emp Spfld h79 Doane av (3)
" Sarah P (Mrs Ralph H) nurse 25 Alfred cir h do
Brainerd Lawrence A (Barbara) cont h449 Silver (6)
Brame Wyly E (Cosette) emp Conn h33 Vadnais (4)
Branchini Walter R (Stacia) mason h437 North FH (3) ⓞ
Brandoli Raymond (Esilia) emp Hlyk h17 Rowley (4)
Brandt Howard G (Shirley M) techl author P&W E Htfd h51 Valentine (4) ⓞ
Brault Albert L (Maude E) prop Travelling Plumbing Shops h230 School (2) ⓞ
Bray Marvin J (Lena E) sls eng NE Box Co h22 Elbert rd
" Milton F (Mildred C) emp US Rubber Co h3 Silver (2) ⓞ
Brayton Harold A (Ida K) steamfitter Stuart & Harrington h398 N Westfield RD FH (5)
Bready Ada I tchr Pierce School res W Spfld
Breault Paul A (Shirley L) chauffeur for bishop St Michael's Cathedral h15 Valentine
" Shirley L (Mrs Paul A) emp Am Bosch h15 Valentine
Breene Victor M (Norma W) student r13 Pierce RD1 FH
Bremner Jane wid James r127 Suffield
Brennan John F (Claire) emp A&P Bakery Spfld h55 Spring (3)
Bresette—see Brissette
Breton Raymond E (Rita D) mason h Maynard PO FH
Breuninger Arthur C (Marama) emp Bosch Magneto Co Spfld h348 North RD FH (3) ⓞ
" Ernest A retired h362 North RD FH (5) ⓞ
" Martha emp Strathmore Spfld r362 North FH
Brewer Flora E wid Fred r829 Spfld FH
Brewin Grace M (Mrs Harry V) mgr Bayside Hosiery Mills Retail Store Inc and nurse 481 Silver h do
" Harry V (Grace) prop Bayside Hosiery Mills Retail Store Inc h481 Silver (3)
Briand Genevieve V (Mrs Thomas J) emp Strathmore Paper Co h1100 Spfld FH
" Thomas J (Genevieve V) emp A G Spaulding Bros h1100 Spfld FH (4)
Bridge Lewis H (Mary O) butcher Wood & Steele Longmeadow h89 South Park ter (2) ⓞ
Bridgeview Grill Aldege A Paro prop 1251 River rd
Briggs Charles H (Adelaide) truck driver h73 Wetheridge pl RD1 FH (2)
" Herbert A (Barbara T) poultryman h943 Main (5) ⓞ
Brignoli Henry A (Marion) driver MDFCo Spfld r21 Mulberry
" Mary wid Jack h21 Mulberry (7)
Brindle Richard S (Marion G) beef mgr Armour Packing Co h93 S Park ter (4) ⓞ
Brinker Joseph C (Jean D) assembler Eastern States Storm Window WSpfld h25 Cosgrove Park (3)
" Louise wid Joseph h72 South ⓞ
" Rudolph R (Josephine) h258 South (2) ⓞ
Brinn Victor (Josey) real estate mgr Riverview Realty Corp h379 River rd
Brissette Joyce r50 Harding
" Leon D (Viola I) carp Coleman Bros h 445 Main (3) ⓞ
" William J (Rhoda E) emp B&ARR h50 Harding
Bristol Charles (Emma) emp EL h394 Springfield (3)
Brockway Edward retired r43 Spring

Broggi Charles (Louise M) emp BMCo Spfld r181 Spfld
" John J retired h181 Spfld PO WSpfld (5)
Bromley William H Jr (Ruth C) research chemist IO h127 Reed (5)
Brooks Leanor wid William h137 Moore
" Virgil J (Dorothy L) emp Spfld h63 Annable RD1 FH (4)
Brougham Nellie E wid George W r51 Reed
Brouse Charles M (Marguerite W) retired h 32 Elm (2)
Brow Arthur C (Helen) emp F J Cole Spfld h182 Rowley (3)
" Janet clk NET&TCo r182 Rowley
Brown Alexander (Margaret) emp PMachCo EL h347 Spfld
" Ann (Mrs Eugene) emp B-SCCo Spfld r41 Kensington PO FH
" Bernice E Mrs emp WECorp ES r41 Kensington av RD1 FH
" Charles W (Sara T) farmer h443 N West RD FH (5) ◎
" Charles W Jr (Arlene A) bldg cont 244 S West PO FH h do (5)
" David (D & H Delicatessen) res Spfld
" Eugene (Ann) emp B-SCCo Spfld r41 Kensington PO FH
" Everett E farmer r443 N West PO FH
" Fayette M (Charlotte A) retired h280 Mill RD (2)
" Frances Mrs h4 Kensington RD1 FH (4)
" George W (Beatrice) emp Sickle's Chicopee h3 Alfred cir (3) ◎
" H & R (Harry L and Robert Brown) grocers 1 River rd
" Harold (D & H Delicatessen) res Spfld
" Harry L (H & R Brown) r69 River rd
" Joseph P (Norma) emp B&ARR h57 Meadow av (2) ◎
" Joseph P Jr (Wanda B) metalsmith A L Freedman Co Spfld h53 Meadow av (4) ◎
" Louise M wid Harry E h5 NWfld FH (2)
" Noel E (Dorothy) farmer h443 N West RD FH
" Norma (Mrs Joseph P) emp NET&TCo h 57 Meadow rd
" Robert A (H & R Brown) r69 River rd (2) ◎
" Robert E (Eunice M) bus driver h39 Center (2) ◎
" Walter E (Dorothy S) slsm Carolina Freight Carriers W Spfld h67 Alfred cir
" William E (Mary E) car insp NYNH&H RR h96 Meadow (2) ◎
Broz Lillian Mrs emp Spfld h624 Spfld FH (2)
Brozowska Veronica wid Joseph r468 Spfld
Bruneau Armand (Dorothy) emp Wflld h361 Springfield
" Dorothy (Mrs Armand) tchr Benjamin J Phelps Sch h361 Suffield
Brunelle Laurance G (Dorothy L) emp AB Co Spfld h325 Spfld (3)
" Leo (Lillian) emp Jack and Jill h21 Campbell dr
Bruness August E (Lillian) machinist Stacy Machine Works res Hazardville
Bruno Angeline T Mrs r519 Cooper
" James V (Nancy E) installer NET&TCo Spfld h105 Kensington RD1 FH (6)
Bruso John W (Mary T) retired h56 Bridge (2)
Brusseau Alfred J (Angelina M) carp h309 North RD FH (7) ◎
" Anna M r309½ North RD1 FH
" Ernest G (Dorothy) emp Spfld h205 Southwick FH
" Lea E r309½ North RD1 FH
" Lillian emp AT&TCo r309 North FH
" Lucille emp AT&TCo r309 North FH
" Paul E (Norma C) emp ABCo Spfld h73 North (4) ◎
Bryce Marie A wid John S h32 Letendre av RD FH
Bryne Lester P (Marion V) US postal transportation service h95 Hasting RD FH
Brzezinski William (Jean) mach h6 Woodcliff av (4)
Bshara Raymond (Alphodise) (Bshara's Luncheonette Sq) h318 Silver
Bubien Wallace T (Alice R) emp CVCo IO h33 High (4)
Bucior Henry J (Norma M) truck driver h46 Suffield (4) ◎
Buck John J (Theresa J) emp G&BMfgCo h65 Hall RD1 FH (3)
" Plywood Products Theodore H Buck prop 325 North FH
" Theodore H (Margery G) prop Buck Plywood Products h325 North FH (3) ◎
Buckingham David E (Cecile) mach Stacy Mach Wks Inc res Spfld
Buckley Elizabeth C r144 Maple
" John F Jr retired r144 Maple (6) ◎
" Rita r144 Maple
" William F (Emma R) h144 Maple (5)
Budnick Mary wid Michael h711 Suffield
BUELL H CLAUDE (Marion M) contractor and pres Buell Real Estate & Construction Co Inc 71 Liberty RD1 Feeding Hills h do (4) ◎
BUELL MARION M (Mrs H Claude) real estate broker 71 Liberty RD1 Feeding Hills h do
BUELL REAL ESTATE & CONSTRUCTION CO INC general contractors, excavating, septic tank installation 71 Liberty pres H Claude Buell see p 27
Buffett Harry W (Eva M) emp G&BMfgCo h149 School (2) ◎
Buiniskas Alexander J (Lois C) picker man Bigelow Sanford Co Thompsonville Conn h42 Raymond cir (2)
Buiso Anthony r222 Suffield
" James G (Lovena C) emp WSpfld h21 Agnoli pl RD FH (5)
" Louis (Nancy) retired h222 Suffield (3) ◎
Bujnarowski Bernard H (Barbara A) emp E Htfd Conn h8 King av (4)
Bullard Donald H (Claire) emp H O Handy Spfld h866 North FH (4)
Bungalow The (summer restaurant) Peter Sadowski prop Main
Bunsted John E (Mary) emp Spfld Country Club Spfld h870 North FH (4)
Buoniconti Anthony (Rose) upholsterer Spfld h160 Rowley (6)
" Frank A (Esther E) h36 Rowley (4)
" Fred A (Teresa) emp Spfld h164 Rowley (5)
" Thomas F (Elizabeth) emp G&BMfgCo h36 Rowley

Burdeau—see Bourdeau
Burgess Andrew (Ruby E) pressman h33 Anthony (3) ⓞ
" Philip J (Chastenna E) assembler Titeflex Co Spfld h74 Broolkine av FH (2)
Burgmaster Edward A Jr (Barbara C) emp S Hadley Falls h50 Norman ter RD1 FH (3) ⓞ
Burgoyne Eva F r259 River rd
Burke Albert C (Syble B) maint G&BMfgCo h1137 Main (2) ⓞ
" Edward J (Mary R) retired h1422 Main (4) ⓞ
" Edward R (Lorraine) emp US Envelope Co (Spfld) h1422 Main (2)
" Gerald J (Mary M) hoisting eng h366 Main (3) ⓞ
" Hattie Mrs h747 Mill FH
" John L (Ruth H) plumber 106 School h do (2) ⓞ
Burleigh W Edward mgr The Meyers Co res Hampden
Burnett Joseph (Mary) retired h117 Franklin PO FH
Burnham Emma J wid William S r267 S West FH
Burns Agnes E (Mrs Walter H) daily supvr W E Holyoke h28 Emerson rd
" Harriet r47 Norris RD1 FH
" John (Elizabeth) emp SR&Co (Spfld) h40 Belvidere FH (6)
" Richard (Betty) emp PMach&GearCo WSpfld h7 King av
" Rose A wid John J r25 Homer RD1 FH
" Walter H (Agnes E) mech Westover Field h28 Emerson rd
Burr Kenneth R (Muriel A) emp B&ARR h107 Suffield (5) ⓞ
" Richard (Gladys) h27 Audubon PO FH
Burt Orville S (Alida D) const wkr h128 N Wfd RD FH (2)
Burton Kenneth D (Bernice H) elec cont 719 North FH h do (4) ⓞ
Bush Walter E (Margaret J) emp Hampden Beef Co (Spfld) h46 Senator av (4)
Bushelon Henry (Dorothy A) emp Kollmorgan Optical h59 Federal av Agawam (4) ⓞ
Bushey Arthur USAF r563 Shoemaker la PO FH
" Chester USAF r563 Shoemaker la PO FH
" Marie r563 Shoemaker la PO FH
" Wilfred A (Joan G) emp P&W (E Hartford Conn) h563 Shoemaker la (11) ⓞ
Bussiere Laura M wid Edward seamstress Holyoke h311 North RD1 FH (2)
Butler George (Una) (Drew & Butler Heating Service) res Spfld
Button Minnie R wid Frank r John C Tipps
Buzzell George (Arminia) emp Spfld h22 Hall
Bye Didrick retired h61 Northwood FH (5)
BYRON'S FUNERAL HOME INC 684 State Springfield tel RE 6-5413 see p 365

CABAN EDWARD L (Mabel H) foundry wkr Spfld h43 River rd (2) ⓞ
" Mabel H (Mrs Edward L) shop wkr Spfld h43 River rd
Cabble Charlotte J Mrs emp ABCorp Spfld r116 Liberty FH
Cabral Edward J (Wanda M) emp Gen Fibre Box h90 Royal (3)
" Wanda M (Mrs Edward J) emp Gen Fibre Box h90 Royal
Cadorette Rene B (Mary E) emp Ham Std Windsor Locks Conn h7 Edward (3)
Cahill Joseph (Josephine) emp Conn h304 Cooper (5)
CALABRESE CHARLES R (Theresa M) prop Calabrese Construction Co and gen cont 475 Suffield h do (4) ⓞ
CALABRESE CONSTRUCTION CO Charles R Calabrese prop residential and commercial builders 475 Suffield see p 23
" Frank C (Pasqualena) prop Calabrese & Son h402 Cooper (3)
" Giovanna wid Luigi h668 Cooper (4)
" Joseph C r96 Silver
" Mary wid Anthony R h478 Suffield (1) ⓞ
" Ruth A wid Joseph h96 Silver (3)
" & Son Frank C Calabrese prop grocers 400 Cooper
Caldon Edward F (Nora T) prop Springfield Loam & Grading Co h986 Main (6) ⓞ
" Marguerite F office mgr Adams & Ruxton Spfld h159 Main (2)
Call Stanley S (Annabelle S) emp C h94 Kensington RD1 FH (4)
Calla Shasta Farm William H Lester prop dairy products 259 River rd
Callahan Celia K (Mrs Donald J) emp S&W Spfld h40 Channell dr
" Donald J (Celia K) emp Spfld Armory h40 Channell dr
Callanan Margaret E wid Joseph h527 Springfield RD1 FH (5) ⓞ
Cammisa Barbara A emp Spfld r22 Rhodes av PO FH
" Marco (Edith) emp Van Norman Mach Co h22 Rhodes av
Campbell Alan B emp Spfld r12 Federal
" Bernard E (Claire M) (E H Campbell & Sons) h93 Adams (2) ⓞ
" Carter (Victoria) emp M&R Spfld h41 Anthony (3)
" Charles O (Mary) (E H Campbell & Son) res Ludlow
" Christopher E (Mary C) emp GE h72 Letendre av RD1 FH (4)
" Collette M clk Cheney Bigelow Spfld r Frankie H Campbell
" Donald J (Jeannette Y) maint craftsman Agawam Town h52 Adams (6) ⓞ
" E H & Sons (Emerson H, Charles O and Bernard E Campbell) trucking 101 Adams
" Emerson H (Merilda D) (E H Campbell & Son) h101 Adams (2) ⓞ
" Eva wid Harry J emp Strathmore Paper Co h204 High (1)
" Frank E (C Louise) retired h724 Main (2) ⓞ
" Frankie H (Teresa B) retired h64 Adams (3) ⓞ
" George H prop Riverview Homes Development h13 Campbell dr
" John horse trainer h954 rear Main
" John S (May R) carp Fiske Rubber Co CF h33 Perry la (2)
" Ruth B wid Colin D phone opr NET&T Co Spfld h12 Federal (2) ⓞ

" William G (Shirley) emp NET&TCo h15 Belvidere av PO FH (3)
Cancelliere Joseph H (Anna) emp Primoid Products Inc Spfld h31 Federal
Candido Dominic h1023 Shoemaker la FH
Canegallo George O (Emily B) emp Spfld Buick h29 Albert (3)
" Pietro (Christina) emp Strathmore Paper Co h26 King av (2)
Cannarella Santo A (Alice) emp Scoville & Wellington Co Spfld h1110 Springfield FH (7)
Cantelli Albert A r117 Franklin RD1 FH
" Joseph h117 Franklin RD1 (4)
Capitanio Emilio const wkr r130 Leonard
" Francis G (Marie) iron wkr h130 Leonard
" Peter (Josephine) emp Spfld h239 South (2) ⓞ
Capponcelli Donald (Barbara) emp C h41 Rhodes av PO FH
" Elio L (Theresa) emp Chicopee Falls h11 Mulberry
Capuano Gennaro (Victoria) carp WSpfld h703 North FH
Caramazza James (Bernice) emp US Armory (Spfld) h51 Carr av (4) ⓞ
" Joseph J (Dorothy) emp Spfld h5 Westford cir
Carchrie Robert (Sadie P) emp Perkins Mach & Gear Co h687 River rd (2)
" Sadie P (Mrs Robert) sec Field Eddy & Buckley Spfld h687 River rd
Cardone John (Sylvia) student h94 Garden PO FH
" Joseph L (Bertha G) (Agawam Public Market) h232 Elm (6) ⓞ
" Nazereno (Rose) (Agawam Public Market) res Thompsonville Conn
" Philip J student r232 Elm
" Sylvia (Mrs John) emp Suffield h94 Garden PO FH
Carestia Guido N (Rose) emp US Rubber (CF) h37 Maynard RD1 FH (4)
" Raymond G student r37 Maynard FH
Carey Leo A Jr (Helen J) r41 Homer RD FH
Cargill Raymond H (Helen) contractor h729 Silver
Cariani Robert (Lenette) USAF h480 Suffield (6) ⓞ
Carlin Matthew J (Freda) emp A&P Tea Co (WSpfld) h21 Belvidere FH (2)
CARLISLE'S HARDWARE CO 1548 Main, 1208 Main cor State, "Garden Store" 168 Bridge, 788 State at Winchester Sq, 522 Summer av at X, 82 Elm West Springfield, 654 Page Boulevard East Springfield, 32 Oak Indian Orchard, 96 Main Chicopee Falls, High cor Appleton Holyoke, 7 N Main Thompsonville Conn and 120 Main Windsor Locks Conn, tels Springfield RE 4-3171, Holyoke JE 9-9803 see top lines
Carlisto Daniel (Vera) emp Robinson State pk h48 Line RD FH (4)
" John T emp Stevens Food Service r44 Line RD1 FH
" Steven C (Ella) special officer APD and prop Stevens Food Service (Spfld) h44 Line cor Pierce RD1 FH (3)
Carlone Frances wid Angelo r12 Scherpa
CARLSON ERNEST F INC contractors and builders 1694 Main (Springfield) tel RE 4-1164 and RE 6-0329 see p 357
" Fred A (Yolanda M) emp Spfld h49 Letendre av RD1 FH (5)
" John A (Elsie C) h7 Cooper (3)
Carlsson Harold L (Geraldine) emp Spfld Ordinance (Spfld) h38 Brookline av FH (6)
Carmel George emp Ham Std (Windsor Locks Conn) r23 Moore
" Napoleon (Matilda) lab h23 Moore (3)
" Richard mech Spfld Comm Body Co Inc h350 Main
Carmody Frederick J (Jeannette) slsm Proctor & Gamble h154 Raymond cir (3)
Carmosino Nicholas (Mary) retired h665 River rd (2)
Carnegie Douglas (Nora M) plasterer h29 Riverview av ⓞ
" Nora M (Mrs Douglas) emp Royce Superior Laundry (Spfld) h29 Riverview av
Carney Edward (Helen) emp SR&Co (Spfld) h3 Vadnais RD (2)
" Esther (Mrs Robert B) technician Sickles Co h11 Nile av
" Robert B (Esther) slsm Cat's Paw Inc h11 Nile av (3) ⓞ
" Thomas M (Helen Mae) emp G&BMfgCo h76 Raymond cir (5)
" Wadis F (Frances G) emp Spfld h58 Kensington RD1 FH (3)
Carol Jane Shoppe Thomas C Hamilton prop conf 644 Main
Caroleo Frank R (Katheryn) retired h1049 River rd (6) ⓞ
" Frank R Jr (Marie) treas Independent Fence & Iron Works Inc h1214 Suffield (3) ⓞ
" Margaret (Mrs Vincent R) bus Spfld r1049 River rd
" Vincent R (Margaret) pres Independent Fence Inc r1049 River rd
Caron Edward J (Lucy A) const wkr h41 Greenock RD FH (2)
" James R (Frances) emp M D Gilbert & Barkers (WSpfld) h100 Norris
" Norman N (Joan M) emp St Ry Co (Spfld) h85 Alhambra cir N
" Paul N (Stella) agt AFL Union h38 Norris (2)
" William (Catherine S) prop William Caron Co res E Longmeadow
" William Co William Caron prop television 764 Springfield FH
Carpenali Anthony prop Carpenali's Farm h933 Suffield (4) ⓞ
" Josephine emp Carpenali's Farm res Springfield
" Peter retired r933 Suffield
" Rose M r933 Suffield
" Theresa emp Carpenali's Farm r933 Suffield
Carpenali's Farm Anthony Carpenali prop produce dealer Silver cor Suffield
Carpenter Pauline (Mrs Theodore A) clk NET&TCo h110 Elm
" Theodore A (Pauline) estimator Moore Drop Forge Co h110 Elm
Carr Arthur E (Ruth) clk WSpfld PO h89 North RD W Springfield (4) ⓞ

Carr Arthur W (Edith R) emp Auto Transport WSpfld h69 S Park ter (3)
" Douglas F (Gertrude H) patrolman APD h50 Sunnyslope av (3)
" Florence A sec Monarch Life Ins Co (Spfld) r72 Federal
" Raymond office mgr Riverview Homes Development res Springfield
" Robert r89 North
Carrigg John H (Esther T) emp Adams & Ruxton (Spfld) h51 Brookline av FH (3)
Carroll Alfred Ashley (M Elizabeth) treas Stacy Machine Works Inc res Longmeadow
" Edward J (Mary) prop Riverside Park and Riverside Park Speedway res Longmeadow
" George H (Elsie) USA r122 Meadow
" Richard S (Verlie W) pres Stacy Machine Works res Longmeadow
" William E (Gladys M) slsm Spfld h122 Meadow (3) ◎
Cartello Carlo (Lena) retired r11 Mulberry NA (5) ◎
" Dorothy F (Mrs John L) bkpr Third Nat Bank h61 Rhodes av PO FH (2)
" John L (Dorothy) slsm and TV eng Freedman Radio Co h61 Rhodes av RD1 FH
Cartello's TV Charles J Cartello prop 16 Simpson
Carulli Catherine wid Egio h73 Poplar PO FH
Caruso Delcisa wid Gustin emp US Envelope Co (Spfld) h432 Suffield (6) ◎
" Louis W (Muriel) emp Zulinski Bros h63 Doane av (5)
Casagrandi Adelmo (Mary) emp G&BMfgCo h14 Spencer (4)
" Irene M emp NET&TCo r14 Spencer
Casal Joseph (Anne) pres Tinti's Food Product and emp Tinti's Rest h22 King (4)
Casanova Beatrice G clk Strathmore Paper Co r40 Church
" George (Lena) emp Strathmore Paper Co h40 Church
Casavant Evelyn A (Mrs Herbert J) h34 Sunrise ter
" Herbert J (Evelyn A) retired h34 Sunrise ter (2)
Cascella Anna clk Fords (Spfld) r83 Walnut
" Helen emp Van Norman Co (Spfld) h83 Walnut (3)
Cascio Angelina wid Joseph r262 Meadow
" Elmer (June) emp Thomas E Cancio h17 Cooper PO Agawam (5) ◎
" Thomas E (Florence) landscape gardener 262 Meadow h do (6)
Case Manning S (Eleanor H) tchr Spfld h57 Monroe (4) ◎
" Raymond M (Dorothy) farmer h Barry PO FH (3) ◎
" William J (Floriana) emp Perkins Mach Co (Spfld) h11 Maynard FH (3)
Casella Alfred P student r535 Main
" Carl V (Irma) mach Perkins Mach & Gear Co h535 Main (4) ◎
" Conchetta wid George r410 Springfield NA PO W Springfield
" Peter (Maria C) retired r1191 Main
" Raymond student r535 Main PO Agawam

Caserio Albert (Freda M) foreman F W Sickles h453 Springfield PO W Springfield (4)
" Freda M (Mrs Albert) prop Freda's Beauty Salon 453 Springfield h do
Casiello David emp Holyoke Mass r507 Silver
" Frederick (Anne V) emp G&BMfgCo h507 Silver (5) ◎
" Frederick Jr emp DePalma Motor Sales r507 Silver
" George T (Mary A) clk APO h180 Adams (3) ◎
" Joyce E r61 Lealand av
" Thomas L (Amelia V) plater G&BMfgCo (WSpfld) h61 Lealand av (5) ◎
" Thomas L Jr r61 Lealand av
Cassanelli Albert (Rita) emp ABCorp h115 Edward (4) ◎
CASSANELLI ALTA (Mrs George) (Stella's Restaurant) h85 Moore
" George (Alta) emp Stella's Restaurant h85 Moore
Cassidy James A (Marie T) emp Spfld h227 Mill (6)
" John F (Barbara) const wkr h267 Mill (4)
Castellanos Louis J (Barbara) mgr Popular Mkt (Spfld) h677 Cooper (4)
Castelli Silvio (Alma) prop Clam Shell h28 King (4)
Castellini John (Laura) prop Casty's Oil h112 Moore (3) ◎
Casty's Oil John J Castellini prop 112 Moore
Caswell Clara (Mrs John A) tchr Granger Sch h86 S Westfield FH
" John A Rev (Clara S) pastor Lay Memorial Methodist Church h86 S Westfield FH
Cataldo Frank H (Elena) prop Agawam Food Mart res Holyoke
Catania John J (Anna D) emp Chicopee h49 Doane av
Catchepaugh Clifford E retired r44 Elm
" Donald R (Virginia R) emp John Breck Co (Spfld) h13 Raymond cir (3)
" Ernest L (Gladys R) benchman Perkins Mach & Gear Co (WSpfld) h44 Elm (5) ◎
" Leigh E (Doris R) emp Guthrie Fence Co (Spfld) h26 Colonial av (2)
" Virginia R (Mrs Donald R) clk NET&T Co r44 Elm
Catelotti Vincent J (Elaine B) emp NET&T Co h76 Silver Lake dr (5)
Cavallon Fiore (Mary) lab VanNorman (Spfld) h22 Ralph RD1 FH
" Mary (Mrs Fiore) emp VanNorman (Spfld) h22 Ralph RD1 FH
Cavanaugh Bridget C r111 High (3)
" Charles O (Marion F) farmer h65 South (6) ◎
" Donald (Kathleen) emp L & L Heat Treating (WSpfld) h54 Raymond cir (4)
" Grace M emp Springfield Republican (Spfld) r1743 Main
" James J driver S St Ry Co r111 High
" Jeremiah J (Mary A) chr Board of Public Welfare h195 High (2)
" Joyce clk Lib Mut (Spfld) r65 South
" Lawrence W USAF h65 South
" Mary C h111 High

CURTAINS BLANKETS HAND IRONING a SPECIALTY
Belmont Laundry and CUSTOM dry CLEANERS
MOTH PROOFING WEATHER PROOFING FUR CLEANING and STORAGE
Dial RE 6-3616 333 BELMONT AVE. SINCE 1907

" William J tobacco grower h1743 Main (2) ⓞ
Cavicchi Albert (Grace F) h58 Lealand av (5) ⓞ
CEBRELLI ALYCE (Mrs Richard) (Stella's Restaurant) h31 Ottawa
" Peter J (Katherine) mgr A&P (WSpfld) h31 Ottawa (2)
" Peter J (Marjorie F) meat cutter A&P (Westfield) h14 Prospect
" Richard (Alyce M) bartender Stella's h31 Ottawa (3)
Ceccarini Adam (Teresa) retired h167 Cooley NA PO W Springfield (4) ⓞ
" Albert emp Conti Const Co (Spfld) h169 Cooley (4)
" Renzo (Jean) emp Spfld Armory h50 Howard (4)
" Victor (Emma) tool grinder Spfld h47 Howard (3)
Cecchet Raymond J (Marcella) emp Oxford Tool & Gauge (Spfld) h65 Ridgeway dr (3)
Cecchi Erminio A (Anna M) prop Cecchi's Farm Stand and farmer h1131 Springfield RD FH (4) ⓞ
" Joseph retired r32 Shoemaker la
" Peter (Stella T) farmer h32 Shoemaker la (5) ⓞ
Cecchi's Farm Stand Erminio Cecchi prop 1131 Springfield PO FH
CENTER ARTHUR E INC Ford dealer 500 Columbus av Springfield tel RE 3-1115 see p 351
" Bakery James D Cleary prop 1350 Springfield
Central Package Store (Raymond J and Aldo V Masi) 52 River
Cerrato Benjamin T (Mary Ella) elec h29 Editha av (2)
Cerri Angelo (Pauline) retired h45 Sunnyslope av (2) ⓞ
Cesan Calvin H (James W Cesan & Sons) r407 N West PO FH
" David E rep E S Farmers Exchange and (D E Cesan & Sons) h300 West RD FH (6) ⓞ
" David T (Mary Lou) (D E Cesan & Sons) h302 N West PO FH
" Earl J (Roberta) (James W Cesan & Sons) h173 N West RD FH (4)
" Harry W (Virginia G) James W Cesan & Sons h363 N West FH (5)
" James W (Olga M) (James W Cesan & Sons) h407 N West RD FH (3) ⓞ
" John S (Betty Ann) (D E Cesan & Sons) r300 N West PO FH
Chaderjian Lorraine (Mrs Myron J) opr NE T&TCo h81 High
" Myron J (Lorraine) treas Springfield Cleaners h81 High
Chagnon David I (Anita M) emp Spfld h65 Homer RD FH (7)
" Mary A sten Spfld r65 Homer RD FH
Chaisson John A (Lillian E) printer Spfld h1039 Springfield RD FH (4)
" John F emp Windsor Locks Conn r1039 Springfield RD FH
" Leonard A emp Spfld Freight Liner (W Spfld) r1039 Springfield RD FH
Chamber of Commerce see Agawam Chamber of Commerce
Chamberlin Allen C student r795 Main
" Elsie C M wid Ira I physician 795 S Main h do (2) ⓞ
Champagney Bertha wid George clk Spfld h79 Hall RD1 FH (2)
" George Jr clk 3rd Nat Bank (Spfld) r79 Hall RD1 FH
Champigny Armand O (Hennetta S) emp Paper Co h29 Cherry RD1 FH (6)
Chandler Gordon H (Ruth B) safety eng G& BMfgCo (WSpfld) h567 Suffield (5) ⓞ
" James H (Jeannette D) slsm Spfld h116 Colemore RD1 FH (4)
" Nora M tchr Benjamin J Phelps Sch r891 Main
Channell Arthur W Jr (Pearl) truck driver r435 River rd
" H Earle (Anna D) emp Spfld h441 River rd (4) ⓞ
" Harold A (Mae F) emp J G Roy Const Co h403 River rd (2) ⓞ
" Lulu E wid Arthur W h435 River rd (5) ⓞ
" Sandra r435 River rd
Chapin Cyrus (Sylvia R) insp A G Spaulding & Bros h54 Annable RD1 FH (2)
" Sylvia A (Mrs Cyrus K) sec Eng Products & Research Co h54 Annable RD1 FH
Chapman Eben T (Ann W) pastor Agawam Congregational Church h20 Monroe (2)
" Erwin G (Virginia F) mech Boyer's Garage h111 Adams (5) ⓞ
" Virginia F (Mrs Erwin G) clk Agawam Center Post Office h111 Adams
Charest Albert N (Blanche H) supvr Pratt & Whitney Co (WL Conn) h790 Suffield (3) ⓞ
" Alphee A (Wanda A) emp Westover Field h114 Witheridge RD1 FH (3)
" Armond E (Beatrice) emp ABCorp Spfld h55 Federal (7)
" Harvey E (Annette) machinist Stacy Machine Works res Hadley
" Raymond E (Rita M) quality control tech ABCorp (Spfld) h97 Silver RD (5) ⓞ

SANDMAN COAL CO.
FUEL OILS 215 ALBANY STREET
E. R. HASS, Pres.-Treas. Tel. RE 2-1018
CONNECTICUT COKE SPRINGFIELD, MASS.

SPORT GOODS Carlisle's CUTLERY
RADIO TELEVISION
Tel. RE 4-3171
TOOLS 11 STORES IN SPRINGFIELD AND VICINITY APPLIANCES

Charvat Frank farmer h473 Silver (4) ◎
" Frank Jr lab r473 Silver
" Mary A r473 Silver
" Michael farmer r473 Silver
Chase Arthur E state trooper r37 Annable PO FH
" Ellis H (Evelyn S) emp Wico Elec Co (WSpfld) h37 Annable RD1 FH
" Florence J (Mrs Herbert M) sewer William Carter Co (Spfld) h50 Emerson rd
" Herbert M (Florence J) slsm Warriner Pontiac h50 Emerson rd
" Richard E USAF r37 Annable PO FH
" Robert H USAF r37 Annable PO FH
Chauvin Amelia wid William r18 Springfield
" Lizzie h27 River (3)
Chavin Harry G (Esther G) emp PO Spfld h252 Leonard (2) △ ◎
Chechile Madeline M (Mrs William A) clk Forbes and Wallace h92 Edward
" Nicholas R (Florence C) gen foreman W Elec Co (Spfld) h100 Edward (4) ◎
" William A (Madeline M) clk WECo h92 Edward (4) ◎
" William A Jr (Shirley T) emp Walter Whittum Inc h35 Western dr
Chestnut Hill Farm Edward Squazza prop 4 South cor Main
Chevalier Arthur G (Minnie) machinist Stacy Machine Works res Springfield
" Arthur G Jr (Jacquelyn) machinist Stacy Machine Works res Springfield
" Clarence W (Emma) benchwork Stacy Machine Works res Williamansett
Chiaro Mary Mrs emp Spfld r59 Highland
Chiba Anthony h Line RD FH (2)
" George r Line RD FH
" William R (Edythe) rural carrier FH PO h111 S Westfield
Chieba—see Chiba
Chilcote Elsie G Mrs emp Forbes & Wallace (Spfld) h164 Walnut (1)
Chlastawa John J (Louise) emp Perkins Mach & Gear Co (WSpfld) h23 Mountain View (3)
Chmael Andrew (Bertha) window cleaner h121 James RD1 FH (7)
" Helen emp Spfld r Andrew Chmael
" John r121 James
Chmielewski Bernice student r56 S Westfield FH
" Helen F bkpr Wico Elec Co (Spfld) r56 S Westfield PO FH
" Michael Jr student Spfld r56 S Westfield PO FH
" Michael S (Julia) shoe repair 60 S Westfield h56 do (7)
" Stanley r56 S Westfield FH
" Wanda P nurse 56 S Westfield PO FH r do
Choiniere Gloria O (Mrs Robert A) clk Gen Fibre Box h21 Letendre RD1 FH
" Robert A (Gloria O) die sinker MDFCo (Spfld) h21 Letendre RD1 FH
Chouinard Romeo (Germaine) cab mkr Spfld h277 Springfield RD W Springfield (3)
CHRISCOLA ANDREW pres-treas Chriscola's Farm Equipment Inc and member Agawam Board of Public Welfare h1135 Suffield (3) ◎
" Frank farmer h1113 Suffield (6) ◎
CHRISCOLA FRANK J JR (Josephine C) v-pres-asst treas Chriscola's Farm Equipment Inc h1185 Suffield (4) ◎
" John J (Ruth R) patrolman APD h1099 Suffield (4) ◎
CHRISCOLA'S FARM EQUIPMENT INC 1113 Suffield tel RE 2-9432 pres-treas Andrew Chriscola, v-pres-asst treas Frank J Chriscola Jr see p 20
Christian William P (Vera A) emp US Armory and oil dealer 71 Cooley h do (4)
Christopher Albert J (Jeannie M) prop Christopher's Farm and Roadside Stand h530 Main (6) ◎
" Gaetano (Mary) farmer h271 Poplar rd FH (4) ◎
" Henry (Delia) emp Paper Co r113 Bridge
" Jeannie M (Mrs Albert J) mgr Christopher's Roadside Stand h530 Main
Christopher's Farm & Roadside Stand Albert J Christopher prop 530 Main
Churchill Ethel Mrs h1187 Springfield PO FH
" Robert L (Agnes M) shipper McKesson Liquor Co (Spfld) h261 North FH
" Sylvia r1187 Springfield PO FH
Chyba Raymond R (Rita) emp NHRR h24 Griffin (3)
" William C (Mary) emp B&A h12 Lenox RD1 FH (3)
" —see Chieba
Ciak Daniel (Lily W) mach Spfld h Maynard RD FH (6) ◎
" Nellie r Maynard RD FH
Cieplik Anthony (Helen) painting cont 306 Cooper h do (2)
Cimaroli Joseph (Mary) emp Strathmore Paper Co h12 Mulberry (2)
" Mary wid Angelo conf 74 Maple h do
" V Howard (Mary T) emp Strathmore Paper Co (WSpfld) h25 Poplar RD FH (3)
Cimini Harry (Niama) slsm Peerless Food Co (Spfld) h62 Alhambra cir North (5)
Cimma Bazilio C (Catherine) emp Mario Deloghia h14 Westfield cir (5)
Cincotta Lionel (Laura) emp Agawam Celery Gardens h1260 Springfield PO FH
" Louis (Lena) prop Agawam Celery Gardens h1250 Springfield RD FH (2)
" Louis Jr (Lucy M) carp h600 Cooper (4)
CIRCOSTA ANTHONY G (Mary) service mgr DePalma Motor Sales Co res Springfield

C. W. Trevallion Real Estate MORTGAGES APPRAISALS
Reliable—Active—Efficient Builder of Fine Homes
1653 MAIN STREET Tel. RE 7-4042 or RE 2-6884 SPRINGFIELD, MASS.

CONVERSE-CARLISLE COMPANY
HUDSON STERLING COAL, CONNECTICUT COKE, GULF FUEL OILS
TIMKEN SILENT AUTOMATIC OIL BURNERS
50 HILLMAN ST. 195 ARMORY ST. SPRINGFIELD, MASS. Tel. RE 6-6311

" Joseph A (Eva I) emp AWCo h441 Silver RD Agawam (2)
Cirillo Carmen L (Josephine) emp Eastern Elec (Spfld) h1708 Main (3)
" Eva R clk NET&TCo r20 Woodcliffe av
" Frank (Catherine) emp Spfld h20 Woodcliffe av (7)
" John B (Josephine) chem NE Card & Paper h1708 Main (3)
" Joseph (Irene) carp h41 Western dr
" Joseph R emp Cellite Engineers (Spfld) h20 Woodcliffe av (4) ◎
" Natale (Dorcas) emp Spfld h1118 Main rd PO Agawam (4) ◎
" Vincent F (Rose T) TV repairer h1710 Main h do
CITY EAVE TROUGH CO (F G Chrichton and J P Spellacy) wood and metal eave troughs conductors, roofing 444 N Westfield Post Office Feeding Hills see p 356
Cizek William J (Marie A) pharmacist Harris Pharmacy (Spfld) h43 Senator av (2)
Claflin Kenneth E (Alice L) elec Spfld h189 Line RD FH
" Robert K student r Line RD FH
Clam Shell The Silvio Castelli prop 28½ King
Clampit Edward A (Lucinda C) mgr Spfld h 313 Leonard (3) ◎
" Robert E r313 Leonard
" William G (Irma A) truck driver Arthur Fogarty (Spfld) h26 Ayer
Clark Alan D slsm h239 N Westfield RD FH
" Anna E wid I Wallace r382 Main
" Charles W (Emily) adm asst Mass Nat Guard (Spfld) h24 Campbell dr
" Clarence D (Elna L) carp East Longmeadow h411 Southwick PO FH (2) ◎
" Eloise D (Mrs Harold L) tchr Pierce Sch h74 Witheridge PO FH
" Emily (Mrs Charles W) emp Spfld h24 Campbell dr
" Eugene (Rita) emp Cook's Express (Spfld) h Autumn
" Harold F (Shirley) emp Strathmore Paper Co (Spfld) h40 Doane av (4)
" Harold L (Eloise D) draftsman B-DCCo (Spfld) h74 Witheridge RD1 FH (2) ◎
CLARK HENRY M CO real estate 270 Worthington Springfield tel RE 7-0231 see bottom lines
CLARK HENRY M & CO insurance 270 Worthington Springfield pres-treas R Stanley Clark see bottom lines
" James H (Barbara) supt of schools h28 Reid (4)
" Joan emp Friendly Ice Cream r129 S Park ter
" John L (Eva) emp G&B (Spfld) h243 N Westfield FH (4)
" Loren H (Janet W) wooden fences 231 N Westfield RD FH h do (2) ◎
" Louise r602 Springfield
" Maurice E (Dorothy T) retired h239 N Westfield RD FH (5) ◎
" Perley E (Lena M) cond B&MRR h31 Hall RD1 FH
" Rita (Mrs Eugene) emp Rehor Cleaners (WSpfld) h Autumn
" William C (Grace) farm mgr ESFE h144 S West FH (4)
" William R USMM r129 S Park ter
" William S (Catherine) emp A&P Tea Co h129 S Park ter (4)
Claus Emile H (Ruth G) tool mkr Spfld h144 South (4) ◎
" Ruth G (Mrs Emile H) emp G&B Mfg Co (WSpfld) h155 South
Cleary Alice M Mrs h527 Main
" Elmer P farmer r1282 Springfield
" Francis P town assessor r1282 Springfield
" Gerald B (Carolyn M) office mgr Kinsey Distillers (Spfld) h519 Mill RD FH (3) ◎
" James D (Katherine M) postmaster FH (Ka-Ja-Spa) and prop Center Bakery h1350 Springfield PO FH (2) ◎
" Kathryn E wid James F h1282 Springfield PO FH (3) ◎
" Katherine M (Mrs James D) clk FH PO and (Ka-Ja-Spa) h1350 Springfield
Cleaves Alvey A (Margaret T) emp Spfld r Kirkland (3) ◎
Clevenshire Laura M wid Arthur h610 Springfield RD 1 FH (1)
Clifford Jean M (Mrs Oscar J Jr) prop Little Yankee Kindergarten h126 Albert (5)
" M Granger School Mrs Madrine W Allen prin S Westfield
" Oscar retired r126 Albert
" Oscar Jr (Jean) maint Rem-Rand h126 Albert (5) ◎
CLIFFORD ROY E (Anita) pres Owen P Clifford Co Inc (Ludlow) h68 Silver Lake dr (3) ◎
Cloe Bertie S wid Burney L h50 Main ◎
Cloran Brendan E (Patricia S) carrier Agawam PO h71 Woodside dr (4) ◎
Clouse Kenneth S (Edith H) emp Pepperidge Farm h101 Reed (4)
Cloutier Raymond A (Frances E) slsm mgr Gen Baking (Spfld) h75 Valentine (5) ◎
" Roland H (Jennie) prop Agawam Painting & Decorating Co 426 N Westfield FH h do (3)
Cluff Roland A (Dorothy) emp ABCorp (Spfld) h610 Springfield FH (5)
Clyba John (Elaine) USM r12 Lenox
Cobb Robert L (M Evelyn) asst supt Milton Bradley Co (Spfld) h95 Edward (4) ◎
Coburn Stuart R (Eloise) prop Coburn's Amoco Sta h20 Alhambra cir North (4) ◎
Cockoros Pietro P (Artemis P) emp P Mach Co h181 Shoemaker la RD (3)

HENRY M. CLARK CO.
REAL ESTATE
270 WORTHINGTON SPRINGFIELD
J. G. MacMURRAY TEL. LA5-2002
EAST LONGMEADOW
SUBURBAN PROPERTIES

Milk F. B. MALLORY, INC. Ice
Cream Tel. RE 3-4118 45-55 POMONA STREET SPRINGFIELD Cream

Codet Richard (Natale) emp Town of Agawam h106 High (3)
Coffin Florence B wid Everett N tchr Benjamin J Phelps Sch (Suffield) r inq do
Coggins Donald F (Erna L) mgr laundry Stratford Conn h15 Valentine (3) ⓞ
Colbert Frederick J (Wanda B) clk of corp-treas Green Gables Restaurant Inc h395 River rd
" Wanda B (Mrs Frederick J) pres Green Gables Restaurant In h395 River rd
Colburn Ernest A (Elaine J) field opr WM Elec Co h40 Federal av (4) ⓞ
" Richard W (Doris) emp Spfld Armory h58 Belvidere (7)
Cole Robert E (Priscilla M) emp E Hartford Conn h879 North (4)
Coleman Mary L Mrs tchr AHS res Springfield
Colli Alice L (Mrs Francis A) beautician A Steiger Co h128 Maple
" Francis A (Alice) emp NET&TCo (Spfld) h128 Maple
" James H electrotyper (Spfld) r62 Maple
" Susie wid Frank F h62 Maple (2)
" Thomas E (Ida) (G&S Market) h83 Cooley (4) ⓞ
Collina Frank R (Stella) (Collina Bros) (Spfld) h73 Silver Lake dr (3)
COLLINS FRANCIS M (Elizabeth C) lawyer 53 Springfield Agawam and 31 Elm (344) Springfield office tel RE 4-7556 h131 Southwick Post Office Feeding Hills tel RE 6-8784
" George H (Elizabeth A) carp Spfld h117 Leonard (5)
" James B (Marion O) emp NET&TCo h114 Elm (2)
" Wilfred J (Marine A) emp Premoid Prods (Spfld) h36 Clifton dr
" William M (Nellie) steam fitter r671 Springfield RD FH (3)
Colonna Patrick M (Mabel) driver All States Freight h134 Walnut (2)
Colson Henry W (Sarah P) clk Ferrera (Spfld) h40 Valley (2)
" William J (Sarah F) retired h33 Church (3) ⓞ
" William R (Theresa) patrolman APD h 136 Walnut (3)
Colton Harry S retired r684 Main
Columbus Club 36 King
" Christopher Country Club South
Comeau Emeline C Mrs clk Strathmore Paper Co and Notary Public h98 Walnut
Compton Craig (Lucille) emp Spfld h775 Springfield (1D Brady Village) FH
Comske Peter (Thelma) railroad wkr h89 Woodside dr (2) ⓞ
Congamond Cleaners Mrs Eva Machesney prop 766 Springfield FH
Conkey Donald E (Muriel J) patrolman APD h775 Springfield (53 Brady Village) FH (3)
" Florence (Mrs James O) tchr Granger School h31 Northwood
" James O (Florence M) elec cont 31 Northwood PO FH h do (3) ⓞ
Connaughton Freeman S (Elaine Ruth) foreman Railway Express Agency (Spfld) h 232 Silver (4)
CONNECTICUT MUTUAL LIFE INSURANCE CO 95 State Springfield see p 368
Connell Grace V r42 Cooper RD Agawam
" Mary R emp Morgan Envelope Co r42 Cooper
Connelly Edward W (Ruth S) emp Chicopee h28 Federal av (5) ⓞ
" Margaret tchr AHS res S Deerfield
Connolly John F (Norma) emp NET&TCo h17 Oak Hill av
Connor Anna V wid Francis B r49 Anthony
" Anne M Mrs h106 High (6)
" Edward G emp Agawam Water Dept h106 High
" Edward S (Frances U) retired h217 Maple (2) ⓞ
" Francis B acct Almanac Knitting Co (IO) h49 Anthony (3) ⓞ
" Frank A (Josephine) emp F H School h84 Bridge (2)
" Frank A Jr (Barbara) emp Wico Elec Co (WSpfld) h86 Bridge (5)
" Michael R r90 Bridge
" Robert D (Irene) emp Strathmore Paper Co (WSpfld) h96 Royal (3)
Consolati Alice R r57 Cooley NA
" Carol student nurse r57 Cooley
" Charles D (Virginia) emp G&BMfgCo h59 Cooley (3)
" Cleonice wid David h57 Cooley
" David J emp WM Elec Co r57 Cooley NA
Conte Carmella Mrs r449 Springfield
CONVERSE-CARLISLE CO 50 Hillman and 395 Armory Springfield tel RE 6-6311 see top lines
Cook Alfred E (Marie A) emp Clark Paint Co (WSpfld) h661 River rd
" Harold M (Ruby R) artesian well driller 103 Elm (2) h do
" Kenneth (Madge) emp Tennessee Gas Co h259 Shoemaker la PO FH
" Taylor B (June H) tchr WSpfld h40 Corey (3)
Cooke E Walter (Helen C) emp WECorp h27 Witheridge RD1 FH

GUENTHER & HANDEL INC.
7-9 STOCKBRIDGE STREET
SPRINGFIELD—Dial RE 7-4379
TASTY SALADS
COLD MEATS
FINE CHEESES
PICKLES, OLIVES

FORBES & WALLACE SHOPPING CENTER FOR WESTERN NEW ENGLAND

Cooley Ashley R Jr (Mary A) fireman AFD and prop Cooley's Garage &Filling Station h51 Northwood PO FH (5)
" Edna J wid Ashley R h1156 Springfield PO FH
" Hazel M sec board of education Suffield Conn h52 Northwood PO FH (4) ⓞ
" Kenneth paper wkr r183 High
" Maro Harry (Ethel M) paper wkr h173 High
" Raymond USA r183 High
Cooley's Garage and Filling Station Ashley R Cooley Jr prop 1152 Springfield RD FH
Coons Harold J (Elizabeth) emp WSpfld h18 Mountainview (2)
Cooper George F (Alice) emp Spfld h27 Pierce (3)
" Richard G USMC r27 Pierce RD1 FH
Coppi Paul J (Inez) h23 Ottawa (2)
Copson Frank A emp MCCo (IO) r387 Adams
" Mabel V wid Ernest H nurse 387 Adams h do (2) ⓞ
Corbert Philip (Margaret) emp Spfld h17 Dover
Corcoran Charles tchr AHS res Wfld
" John L (Rachel) h51 Colemore PO FH (3)
Cordes Evelyn C (Lena) retired h55 James RD1 FH (2)
" Herman A (Estella M) retired h63 Elbert rd (3) ⓞ
Cordi Rosari (Evelyn) emp ABCorp h70 Meadow av (4) ⓞ
Corgan George W (Catherine M) emp Kolomozen Optical h76 Federal av (4) ⓞ
Corliss Albert T (Alta T) emp WCCo h438 Main (3) ⓞ
" Bertha wid Hiram r438 Main
" John L (Patricia G) slsm Weidenmiller & Magovern (Spfld) h419 Suffield (6) ⓞ
Cormier Robert P (Shirley R) barber George Dumont h28 Simpson cir
" Shirley R (Mrs Robert P) clk Federal Intermediate Credit Bank (Spfld) h28 Simpson cir
Corner Package Store 2 Rowley pres-treas James M Moran sec Mrs Mary Kellie
Corrigan Minnie D wid John r526 N Westfield
Corriveau A William (Stella B) supt Trailways Hartford Conn h1337 Main RD (2) ⓞ
" Josephine P wid Joseph W r1013 Main
" Roland A (Ruth C) emp P&W (E Hart Conn) h29 Hall RD FH (5) ⓞ
" Roland C r29 Hall RD FH
Costa Edward A railway mail clk h74 Moore (5)
" Raymond R emp Southworth Paper Co r74 Moore
Costello Charles J (Lillian) prop Costello's TV h16 Simson cir
Costello's TV Charles J Costello prop 16 Simpson cir
Costine William G (Alice M) retired h1368 Springfield (2)
Cote Doris Mrs h1444 Main (4)
" George M (Charlotte E) slsm O R Cote Co (Spfld) h263 Meadow ⓞ
" Norman E (Eunice H) welder Westfield h28 Charles ⓞ
" Ovila R (Blanche R) pres-treas O R Cote Co (Spfld) h875 River rd (2) ⓞ
" Rosario A (Dolores M) bus Spfld h11 Barney (2) ⓞ
" Samuel D (Mary A) emp Nat Bronze Co (Spfld) h24 Tower ter (2)
Coughlin Christina asst cashier Conn Gen L Ins Co (Spfld) r17 Tower ter
" Edythe (Mrs John J) clk Worthy Paper r18 Tower ter
" Gladys D wid Patrick J h104 Walnut (6) ⓞ
" John J (Edythe) emp Spfld r18 Tower ter
" Marjorie Jean clk Union Trust Bank Spfld r17 Tower ter
" Mary T wid Bernard J r17 Tower ter
" Maybeth clk Sears Roebuck and Co (Spfld) r17 Tower ter
" Shirley M asst-bkpr Credit Bureau r104 Walnut
" Thelma Ann nurse Spfld r17 Tower ter
" William J (Mary A) emp NET&TCo h17 Tower ter (9)
" William Jr USA r17 Tower ter
Coulombe Robert res Spfld
Country Store Joseph Shibley Jr prop grocers 291 Springfield
Coupas Frank (Marion) mach Spfld Armory h187 S West PO FH
Courtney Eileen M (Mrs Thomas E) tchr T M Pierce Sch res Wfld
" Patrick J (Anna N) retired h38 Rhodes av RD1 FH (2)
Cousiveau Ralph M (Evelyn) slsm Arnold Bread Co h31 Alhambra cir (5) ⓞ
Couture Henry M (Jeannette A) emp Smith & Wesson (Spfld) h681 River rd (3) ⓞ
" Jeannette A (Mrs Henry M) clk Spfld h681 River rd
" Melville J (Reta M) cont Spfld h37 Hall RD1 FH (5)
" Robert student r681 River rd
" Wilfred R (Edna) truck driver h15 Ottawa (3)
Coventry Leslie (Vlasta) emp US Armory h 963 Main (7) ⓞ
Cowen Barbara (Mrs Wilbur) sec Tapley School h603 Spfld RD FH
" Roy K (Mildred) emp Mass Mutual Ins Co h43 Line RD FH (3)
" Wilbur J (Barbara) emp Sweet Life Foods Spfld h603 Springfield FH
Cowles Aden (Althea) emp Cheney-Bigelow h51 Perry la
" Ethel M wid Harry W h1370 Main (2) ⓞ
" John student r1370 Main
Craig Harold B Jr (Aurore E) truck driver h 15 Autumn (4)
" Ora L (Mrs Harold B Jr) emp Brown Equip Co (WSpfld) h15 Autumn
" William G (Phyllis M) emp G&B Mfg Co (Spfld) h5 N Westfield PO FH (2)

Craigie George (Mary D) insp G&BMfgCo h19 Scherpa
" George A (Theresa M) tool wkr G&BMfg Co h14 Leonard
Crawford Gertrude (Mrs Stewart) emp Spfld Youth Centre h47 Ruth av
" John A (Julia) crane opr h1135 Sufield
" Julia C (Mrs John A) tchr Benjamin J Phelps Sch h1135 Suffield
" Stewart (Gertrude) personal mgr Buxton's h47 Ruth av
Cray Harold F (Dorothy B) foreman NET&TCo (Spfld) h16 Senator av (2)
Creamer James D (Sandra M) emp Forbes & Wallace (WSpfld) h203 Garden FH (5)
Crean Catherine student nurse r140 Walnut
" James R (Florence A) slsm h140 Walnut (5) ⓞ
CREDIT BUREAU INC George B Allan mgr credits reports and collections 276 Bridge Springfield tel 6-4511 see p 360
Cregan Mary tchr A Jr HS res Spfld
Creiger John T (Jennie) emp Stone & Webster Boston h22 Grant
Creighton Anne M Mrs emp Conn r702 S Westfield PO FH (2)
" James F (Rita) emp G&B (Spfld) h702 S Westfield FH (3)
Cremonti Frank J (Oleda) emp G&B (Spfld) h33 Columbus (4)
Cressotti Doris (Mrs Harry) emp Old Mill Luncheonette h106 Suffield (2) ⓞ
" Harry A (Doris) h106 Mill
CRICHTON FRANK G (Charlotte) (City Eave Trough Co) h444 N Westfield Post Office Feeding Hills (3)
Cristofori Harvey (Barbara) slsm Anderson & Little (Spfld) h47 Fairview
Crittendon William S (Beatrice W) v-pres Bay State Elevator Co h577 Springfield RD FH (5)
Cronin Catherine T wid John r133 South Park ter
Crosby Gordon E (Doris A) emp Coca-Cola Co h inq do
Cross Allen F saw filer Westfield Box & Lumber Co (Wfld) h Barry PO FH (1)
" Donald (M Emma) polisher S&W (Spfld) h147 Leonard (7)
" Everard E (Katherine L) emp WECo (Spfld) h218 Southwick RD FH (4)
" Everard M Jr USA r218 Southwick FH
" Harry I emp Cambridge r39 Alfred
" Henry E retired r147 Leonard
Crossett Anna L (Mrs Edward M) clk S S Kresge Co (Spfld) h12 N Westfield PO FH
" Edward M (Anna L) emp Kay Jewelry Co h12 N Westfield RD FH (2)
Crotty Howard T band supvr Agawam Pub School res S Hadley Falls
Crouss Edith H wid Willard C h719 Main (1)
" George W (Mary J) emp Chapman Valve Co IO h241 Silver (6) ⓞ
" Raymond G (Margaret) buyer Forbes and Wallace h60 Edward (3) ⓞ
Crowley Cornelius D (Florence) teamster h 199 Maple
" Mary Ellen h227 Maple (1) ⓞ
Cruise Margaret tchr Pierce Sch res Spfld
Crupi Dominick (Lucy M) emp US Rubber (CF) h10 Kanawha av (3) ⓞ
Crystal Ice & Fuel Co (Eugene Albano and Chrestina Grimaldi) ice dealers 343-345 Main
Cufori Phillip retired r63 Woodside dr
Cullen Thomas J gen yard master NYNH & HRR h67 Suffield (1)
Culverhouse Robert P auditor Union Trust r29 Central
Cupp Kermit (Agnes) emp Shea's Cleaners h2 North (2)
Curly's Luncheonette Maurice F Gloster prop 278 Springfield
Curran Donald P r81 Maple
CURRAN-JONES INC funeral home 109 Main West Springfield tel RE 6-7742 see back cover
" Joseph E (Lois E) emp IO r1477 Main
" Julia insp WECo r629 Main
" Lois E (Mrs Joseph E) sten Spfld School System r1477 Main
" Patrick J (Elizabeth V) h81 Maple (3)
Curry William G (Ruth E) retired h37 Reed (2) ⓞ
Curt's Amoco Service Station Curtis McGee prop 825 Springfield PO FH
Curtis William emp Town of Agawam r267 S West PO FH
Cushman Charles emp Spfld r51 Howard
" Lawrence M retired h1025 Main (2) ⓞ
" Lena M teacher WSpfld r1202 Main
" O Louise r1025 Main
Cusson Harvey E USMC r70 Royal
" Joseph O (Ruth V) emp Town Agawam h70 Royal PO W Spfld (6)
" Robert r70 Royal
" Theodore J (Edna V) emp Town h775 Springfield (11 C Brady Village FH 3)
Cutler Earle (Marion) h8 Agawam Trailer ct
Cyr Alcide J (Evelina M) slsm h99 Carr av
Czaja Joan tchr A Jr HS res Spfld
Czaplicki Leonard J (Jean) emp ABCorp (Spfld) h78 Sylvan la FH (4)
Czerpak Julius A (Rose M) slsm h141 S Westfield FH (4)
Czochara Frederyk (Victoria) mach Stacy Machine Works res Spfld

D & H DELICATESSEN (David and Harold Brown) 367 Walnut
Daboul John B retired h11 William RD1 FH (2)
Dabtz Eric (Helen) h109 Southwick PO FH
Dacey F George emp Fire & Marine Ins Co (Spfld) r51 Reed
" Frederick T (Marguerite B) prin Agawam High School h51 Reed (5)
" Marguerite B (Mrs Frederick T) tchr Pierce Sch h51 Reed
" Thomas F student r51 Reed
Daglio Alfred W (M Lou) ins adjustor Spfld h8 Western dr
" Henry J (Gloria) emp NET&TCo h12 Mulberry (2)
" Louise wid Albert emp WSpfld h68 Ottawa (2)
" M Lou (Mrs Alfred W) supvr WM Carter Co Spfld h72 Maple
" Richard L emp Spfld r68 Ottawa

FUEL OIL PUNDERSON COAL-COKE SINCE 1839
CONNECTICUT COKE
29 LOGAN ST. SPRINGFIELD
Tel. RE 4-5631

D'Agostino Antonio lab B&ARR r20 Garden RD FH
" Felix (Anne) emp Spfld Armory h12 Garden FH (4)
" Frank A (Virginia) mech Louis Chevrolet T'ville Conn h20 Garden PO FH (5)
Dahdah Bashire E (Mildred A) emp Spfld h265 Colemore RD1 FH (5)
" Joseph P emp Spfld r95 Norris RD1 FH
" Mazera wid Paul r95 Norris RD1 FH
Daigle Albert H printer Stafford Press Stafford Springs Conn r831 S Westfield FH
" Arthur H (Aurore E) emp ABCorp Spfld h61 James RD1 FH (4)
Daigneau Arthur E (Yolanda) emp Town of Agawam h18 Royal (4)
Daigneault Edgar T (Henrietta M) emp E Hart Conn h159 Poplar RD FH (3) ◎
D'Aiuto Anthony (Sophie J) prop Twin Oaks Cafe h725 Mill RD FH (6)
" Rose h681 Mill RD FH (1)
Daley Daniel E (Aline F) state insp h2 Pierce RD1 FH (2)
" Rebelle V (Mrs Thomas R) emp Strathmore Paper Co h128 Walnut (2)
" Thomas R (Rebelle V) mach Spfld h128 Walnut
Dalglesh Roger L (Phyllis A) prop Meadow Brook Lunch and pres-treas Riverside Construction Co Inc h1438 Main (5)
Dalimont Ralph (Mary L) truck driver h160 Garden PO FH (3) ◎
D'Alise Pascal R (Florence J) emp Spfld h 93 Hall PO FH
Dalitzky Milton dentist Agawam Schools and 717½ Main res Springfield
DallaPegorara Albino (Marie) emp Spfld Armory h427 Cooper (4)
" Julio (Theresa) h357 Cooper (2) ◎
DalMolin Angelo (Rita) pres Agawam Lumber Co Inc res Springfield
" Edward J (Josephine) treas Agawam Lumber Co Inc res Springfield
" Joseph (Elizabeth) emp Agawam Lumber Co Inc res Springfield
" Joseph P Jr (Mary T) v pres Agawam Lumber Co Inc res Springfield
Dalrymple Rollin A Jr (Elaine) mach Northern Tool Mfg Co res Suffield Conn
Dalton John F (Marion) emp Pa h5 N Franklin ext (4)
" John M (Mary C) emp Hampden Elec Co h13 Parker (2)
Daly Clarence J (Adrian) emp Universal Car Loading Spfld h12 River (3)
" Eva G wid John R emp AWCo h159 Elm
" John emp Am Bosch Co (Spfld) r160 Walnut
" Raymond E (Winifred E) emp Spfld h260 Walnut (3)
Damaski—see Dymarski
D'Amato Fred (Eleanor) lab Spfld h243 Springfield (3) ◎
" Frederick H farm hand Ralph J D'Amato r243 Springfield
" John J (Viola L) h1720 Main (5)
" Paul (Catherine) farmer h137 Rowley (6)
" Ralph J (M Christine) farmer h225 Springfiied (6) ◎
Dame Elizabeth P h102 Suffield (2) ◎
" Paul W insp G&BMfgCo WSpfld h102 Suffield
Damon Edwin L (Phyllis) slsm h38 Fairview (4)
Danahy Josephine retired r12 Tower ter
" Katherine G retired h12 Tower ter (2)
Dandelin Alfred (Theresa) emp Paper Co r39 Royal
Danek Thomas P (Lillian H) emp WMECo h41 Woodside dr (5)
Danford Thomas M (Joan M) emp VanNorman h55 S Park ter (4)
Danforth Cecily emp Monarch Life Ins Co r139 Elm
" Louise M wid Harold O h139 Elm ◎ (2)
" Richard H (Elizabeth D) lab tech ABCorp Spfld h64 Emerson rd
Danny's Oil & Heating Co Daniel Pisano prop 636 Mill
Danton Raymond J (Susan J) opr city Spfld h69 Belvidere av FH
D'Antonio David M tchr AHS res Longmeadow
Darbe Franklin (Ada) emp Sealtest Ice Cream Co Spfld h1224 Main
Darling Grace h22 Virginia av (2)
" Sallie J r22 Virginia av
Daubitz Paul F C (Caroline A J) tool mkr h Maynard RD1 FH (3) ◎
" Walter (Lillian K) bus WSpfld h Maynard (4)
Davenport E Verle (Mrs Mark L) speech supvr A S Dept h174 River rd
" Mark L (Ellen Verle) watchmkr Carlisle's h174 River rd (5) ◎
Davidson Donald (Jean) recruiting officer USN Spfld h21 Western dr (3)
" Donald F (Lillie N) emp WSpfld h89 Norris RD1 FH (5)
Davilli Faustino (Anita) emp Perkins Co Spfld h North FH (4) ◎
" Leo (Giudetti) emp G Fibre Box Co West Springfield h26 Rowley (2)
" William A (Emily) elec Frank Record Spfld h219 North FH
Davio Jean student r1197 Main
DAVIO JOSEPH C (Mary R) cabinetmaker and personal leather goods manufacturer 1077 Main h do (3) ◎ **see p 359**
" Joseph T student r1077 Main
DAVIO SILVIO L (Rose E) prop Agawam Chinchilla Ranch h1197 Main (6) ◎

Davis Alice L Mrs r335 School
" Clarence (Florence) farmer and gunsmith 808 S Westfield FH h do
" Darcy Jr band supvr h100 Main
" Edward H (Elsie M) sht mtl opr Holyoke h89 Elm
" Ellison L (Olive D) emp Storms Drop Forge Co Spfld h329 Springfield (6) ⓞ
" Emily P r1255 Main
" Frank D (Pauline R) emp WECo h63 Cleveland RD FH (4)
" George W (Vera) eng B&ARR h37 Valley (3)
" Harold F (Celia G) farmer h582 S Westfield RD1 FH (2)
" Hattie M wid Frank r133 N Westfield PO FH
" Leon E (Olga M) emp Spfld h880 Main
" Mary T wid Fred h66 Spence
" May E bkpr Sullivan Coal Co r25 North RD1 FH
" Minerva J wid Charles P h1255 Main (2) ⓞ
" Minnie r194 Meadow
" Nellie r52 North RD1 FH
" Ramona R sec Gabriel Anthony Spfld r52 North
" Robert E Independent Fence Co r329 Springfield NA
" Robert M (Frances) emp NYNH&HRR h78 North
" Salim R (Edna E) retired h52 North PO (7) ⓞ
" William mach MDFCo IO r Mrs Jennie M Powers
Day Alice r808 Suffield
Dean Irving T (Alice M) emp PMachCo E Long h85 Silver (4)
" John H (Eva M) retired h1178 Suffield (5) ⓞ
" Veronica T emp Southwick Paper Co W Spfld r1178 Suffield
Dearing Alfred J (Gertrude M) emp NETCo h324 Meadow (2) ⓞ
" Gertrude M (Mrs Alfred J) bkpr F C Taplin Co h324 Meadow
DeBarge Nelson (Alice) h30 Agawam Trailer ct
DeBiasio Atteo D (Velia A) clk WSpfld h66 Letendre av RD1 FH (5)
DeCaro Angelo farmer r429 Mill FH
" Frank (Josephine) retired h429 Mill (10)
" John emp NE Wrecking Co r429 Mill
" Joseph emp WSpfld r429 Mill RD
" Ralph emp Hampden Beef Co Spfld r429 Mill
Decelle Leo J (Victoria E) emp G&BMfgCo h34 Norman ter PO FH
" Victoria E (Mrs Leo J) clk Steiger's Spfld h34 Norman ter FH
DeChristoforo Gaetano (Mary) farmer h271 Poplar PO FH ⓞ
Decker Kenneth (Eleanor I) slsm F L Roberts Spfld h24 School (5) ⓞ
DeCosmo Covm (Clair) emp PMach&Gear h70 Northwood PO FH (4)
DeCostanzo Nicholas (Connie) USA h22 Brookline av FH (4)
DeFilipi Thomas M (Margaret) emp G&B (WSpfld) h33 Alfred (4)
DeForge Alice r90 Bridge
" Jasper P (Catherine M) jan AHS h90 Bridge
" John H r90 Bridge
" Jules K (Constance E) prop DeForge's Motor Service h1176 Springfield RD FH
" Lawrence E (Elsie M) carrier APO h37 Woodcliff av (5)
" Louis emp Premoid Prod (WSpfld) r1178 Suffield
" Lydia wid Joshua r47 Bridge (3)
" Philip J (Margaret) emp NET&TCo (Spfld) and sec Agawam Chamber of Commerce h775 Springfield (3B Brady Village) FH (3)
" Raymond L (Gloria L) patrolman APD h27 Cleveland RD1 FH (2)
" Robert R (Helen) mail carrier PO h776 Suffield (4)
" William J (Glendora E) jan Sp St Sch h1176 Springfield RD FH (4)
DeForge's Motor Service Jules K DeForge prop auto repairing 750 Springfield RD FH
Defredo Peter (Lucy) meat cutter CF h410 Springfield (3)
DeGeorge Amelia (Mrs Silvio) cafeteria mgr Danahy Sch r101 High
" Beverly sten Strathmore Paper Co r101 High
" Silvio (Amelia) auto mech h101 High (5)
Degreenia Howard (Madlyne) h5 Agawam Trailer ct
Del's Variety Store Mrs Lena R Provost prop 50 Walnut
Deleva Alphonse J (Rose L) trucking 586 Mill FH h do (3)
" Gloria r586 Mill PO FH
Delisle George H (Effie B) mech 75 School WSpfld h69 Hastings RD FH (3)
Deliso Benjamin F (Sylvia R) supt Pioneer Valley Rfg Whse r933 River rd
" Charles emp Hampden Brass & Aluminum Co h933 River rd
DellaGuistina Gino (Elaine) inspr Ham Std WL Conn h16 Cosgrvoe av (3) ⓞ
" Joseph L (Jennie S) expeditor Wico h19 Albert (4) ⓞ
Deloghia Dorothy tech WAFB Hosp r10 Main
DELOGHIA EDWARD M (Irene J) treas M Deloghia Trucking Inc h319 Suffield (2)
DELOGHIA FREDA M (Mrs Mario J) v-pres M Deloghia Trucking Inc h305 Suffield
" Louis E (Rose) emp Perkins Machine h10 Main (3)
DELOGHIA M TRUCKING INC trucking, crane service and heavy hauling 305 Suffield pres Mario J Deloghia treas Edward M Deloghia vice-pres Mrs Freda M Deloghia see h 28
DELOGHIA MARIO J (Freda M) pres M Deloghia Trucking Inc h305 Suffield (2)
" Raymond J (Laura) emp Spfld h603 Suffield (5) ⓞ
DelPadre Louis L (Phoebe K) bus opr h1162 River rd (2) ⓞ
Delskey Paul E (Margaret M) supt O W Miller Co Inc (Spfld) h17 Harvey Johnson dr (4) ⓞ
Delucchi Augusto (Irma) shoe repairing 26 Bridge h12 King av (3) ⓞ

Steiger's
1477 MAIN ST. Tel. RE 4-5611 SPRINGFIELD, MASS.

" Irma (Mrs Augusto) emp Whitley Taileurs Inc h12 King av
" Leo USAF r27 Mulberry
" Mario (Agnes) h95 Spencer (5)
" Pauline wid Joseph emp Spfld h27 Mulberry
Demarais Donald (Alice) carp h19 Scherpa (4)
DeMaria Adele wid Andrew r136 Walnut
DeMario Frank (Caroline) emp WSpfld h29 Line RD1 FH (3) ◎
DeMars Augustus G (Rose) emp Guard MC Co (IO) h86 Ottawa (3)
" Joan emp Spfld r86 Ottawa
" Rose (Mrs Augustus) prop Rose' s Beauty Shop 86 Ottawa h do
DeMartino James (Gertrude) h6 Agawam Trailer ct
Demichele Anthony (Antoinette) mach h63 William RD FH (4)
" Frank (Pasqualena) const wkr h55 Highland (4)
Demko Michael (Zoafia) bldg cont 1186 Main h do
DE MONT CONSTRUCTION CO Norbert J DeMont prop bldg cont 90 Albert see p 24
DE MONT NORBERT J (Lena J) prop DeMont Construction Co h90 Albert (6) ◎
Deni Louis J (Eva) pharmacist Agawam Pharmacy h30 Mountainview (3)
Dennett Earl E (Florence R) mgr Construction Service Ins (Spfld) h22 Reed (2)
Denslow Dwight (Rose) h28 Agawam Trailer ct
DePalma Joseph (Silvia) emp Christopher's Farm h530 Main
DE PALMA LOUIS (Louise) pres DePalma Motor Sales Co and real estate 70 Garden RD Feeding Hills h do (2) tel 6-3450 ◎
DE PALMA LOUISE (Mrs Louis) treas DePalma Motor Sales Co h70 Garden RD Feeding Hills
DE PALMA MOTOR SALES CO Hudson sales and service operators school busses 71 Garden tel RE 3-7889 pres Louis DePalma treas Mrs Louise DePalma asst treas Joseph J Ferrari see p 20
DePalo Joseph (Elissa) upholsterer Hampden Parlor Furn h15 Meadow (4) ◎
" Michael (Anna L) upholsterer Hampden Parlor Furniture Co h94 Harvey Johnson dr (4) ◎
Depalo Esther L emp H R Huntting (Spfld) r66 Royal
" Lillian R bkpr Third Nat Bank r66 Royal
" Nicholas (Frances) emp WMElecCo h66 Royal
" Nicholas Jr emp Holyoke r66 Royal
" Thomas P (Catherine) emp Wrap King Co (WSpfld) h73 Fairview (3)
" Vito N emp Spfld Freight Lines r66 Royal
DePinto Michael (Theresa) emp Bosch Machine & Tool Co (Spfld) h43 Rhodes av (3) RD1 FH
DePrimo Faustino emp Bosch Mag Co h913 Springfield RD FH (2)
" Frances F r913 Springfield RD FH
" Rose E emp Westinghouse Corp (Spfld) r913 Springfield RD FH
Derby Frank T (Edith L) emp Kimball Garage (Spfld) h77 Alfred cir
Derendal Thaddeus branch treas Pepsi-Cola Bottling Co Inc Springfield res CF
Desaulniers Albert E (Edwina C) clk WSpfld PO h24 Portland RD1 FH (6)
Descoteaux Florence wid Moise h60 James RD1 FH (4) ◎
" Raymond W (Isabelle) emp Spfld Armory r60 James FH
DeShane Harold B (Lucy) emp Spfld Armory h119 Cooley (2) ◎
" Lucy (Mrs Harold B) emp Strathmore Paper Co (WSpfld) h119 Cooley
DeSieno Louis A (Celia) prop River rd Golf Range h10 River rd
DeSimone Frank barber Tisdel's Barber Shop r709 Main
" Stephen R (Lottie F) foreman P&W (E Hart Conn) h72 Albert (6)
Desjarlais Edward (Ethel) milkman Spfld r352 Suffield
" Ella C (Mrs Frederick E) bus WSpfld h10 Kirkland
" Frederick E (Ella C) h19 Kirkland (3) ◎
" Henry S emp Washington DC r352 Suffield
" John E USA r352 Suffield
" Mabel I Mrs h352 Suffield (9) ◎
Desjourdy Herbert mill foreman r Mrs Emily R Risley
Desmarais Edward J (Ida) town plumbing insp h81 Cooley (3)
" Emile E (Ethel L) slsm Spfld h85 Bridge (4)
" Ernest E (Ethel M) emp Spfld h83 Bridge (2)
Despirt Santo (Beatrice) prop Agawam Tile Co h68 Rhodes av
Desrochers Ernest E (Cecile M) emp Spfld h13 Broz ter RD1 FH (4)
Desrosiers Hormidas J (Sylvia M) group leader h95 Albert ◎
" Leonard A (Catherine M) emp NYNH&H RR h348 Suffield RD (3) ◎
Deuto—see D'Aiuto
Devecchi Agnes clk ESFE r10 Winthrop
" Carlo (Louisa) emp SECo h10 Winthrop (5)
" James (Valeda E) office mgr J O Young Co (Spfld) h10 Winthrop (2)
" Perino clk Westover Field r10 Winthrop
Devereaux Donald R (Lucille M) emp Steele Auto Repair Shop (WSpfld) h97 Kensington PO FH

Dexter Elizabeth N wid William H h1165 River rd (1) ◎
DiCarlo Adeline opr NET&TCo r27 Maple av
" Fred (Theresa) landscape architech h27 Maple av (5) ◎
Dickerson Claude M (Elizabeth M) USAF h86 Elm
" Henry J Jr (Carol) emp Westover Field h57 Valentine (5)
Dickie's Bakery Shop (Stella and Peter Vancini) 88 Maple
Dickinson H Grant (Pauline B) insulator Spfld h130 Elm (4)
" Harry P (Ruby G) retired h99 Monroe (2) ◎
" Patricia A emp Litchard & Cook (Spfld) r130 Elm
DICKINSON-STREETER CO funeral directors 305-307 State Springfield tel RE 3-2929 see backbone
DiClementi Seraphine wid Felice h324 Silver (1)
Didomenicantonio Esther student r off 517 Meadow
" Julio landscape gardener r off 517 Meadow
DI DONATO ANTHONY F (Rita S) prop DiDonato Sales & Service prop DiDonato's Service Station pres Standard Willys Sales Inc and prop Agawam Farm Supply h655 Springfield RD Feeding Hills (3) ◎
" Daniel (Frances) prop Dan's Gulf Service Station h63 Franklin
" Dominic (Rose) prop West Springfield Fish & Game Club h203 rear Garden RD FH (2)
" Dominic Jr (Elaine) trucking h204 Garden RD FH (5)
" Joseph (Mary) emp ABCorp (Spfld) h503 Silver (4)
" Ralph (Mary A) printer Spfld h165 Garden RD FH (2)
DI DONATO SALES & SERVICE Anthony DiDonato prop fuel oil gasoline Ferguson farm equipment tractors etc 300 Springfield O'Brien's Corner tel RE 2-7094 see p 20
" Sante (Nancy) emp ABCorp (Spfld) h767 Mill RD FH (3) ◎
" Sante J (Carolyn) emp DiDonato Ice & Fuel Co h176 Garden RD1 FH
DI DONATO'S SERVICE STATION Anthony DiDonato prop 300 Springfield O'Brien's Corner see p 20
Diduk Fevronia wid Dimitri h24 South (1)
" Paul (Gwendolyn Jr) emp Ham Std (WL Conn) h18 South (3)
Dillon Esther tchr AHS res Holyoke
DiLullo Adaline (Mrs Michael) mach opr Whitney-Taylor Co (Spfld) h466 Meadow
" Josephine wid Michael A r452 Meadow
" Michael (Adaline) emp WECo (Spfld) h 466 Meadow (4) ◎
" Michael Jr USA r466 Meadow
" Richard A student r466 Meadow
Dineen Frederick W (Madeline E) supt Spfld Armory h12 Randall (3)
Dinelli Mauro (Clara) prop Italian Pastry Shop (Spfld) h500 Meadow (4) ◎
Dintzner Jeannette (Mrs Robert W) emp Fibrewood Containers Inc h958 Springfield PO FH
" Robert W (Jeannette) emp Strathmore Paper Co (Spfld) h958 Springfield FH (3)
Dion Oliver (Anita) emp PMach & Gear Co h54 Federal ext (4)
" Vincent M (Lenore) emp Ham Std (WL Conn) h50 Memorial dr PO FH (3)
DiPietro John C (Gloria) clk Spfld h47 Bridge
DiRoma Michael T (Florence) emp US Armory (Spfld) h Alfred dr (2) ◎
DiRosa Biagio (Theresa C) prop DiRosa Gardens h203 School (5) ◎
" Gardens whsle florists prop Biagio DiRosa 203 School
" Ida (Mrs John) mach opr Chicopee Undergarment Co h253 School
" John (Ida) mech Pioneer Valley Cont h 253 School
" Rita bkpr Popular Food Mart r203 School
DiSanti Frank A (Louise) clk H R Hunting Corp (Spfld) h117 Maple (4)
DiSimoni Frank (Mary) barber Tisdel's Barber Shop r52 Meadow
Disotell Ida E h157 River rd
Diver Fredeick R (Leonia) emp Guthrie Fence Co (Spfld) h25 Brookline av FH (6)
DiVirgilio Nicholas J (Victoria A) emp G&B (Spfld) h775 Springfield (1C Brady Village) FH (5)
Dix Kenneth (Bertha) retired h724 Main
Doc's Barber Shop Ralph D Pisano prop 4 North NA
Doering James A (Roberta F) phys WSpfld h915 River rd
Doig Edward P (Velma R) emp Perkins Mach & Gear Co (Spfld) h1116 Springfield FH (3)
Dolan William J (Eleanor T) lithographer Gen Offset Printing (Spfld) h37 Sterling rd (3) ◎
Dominick Stanley W (Julia) mgr First Nat Store (WSpfld) h77 Hasting RD FH (2)
Donahue Arthur H (Jean) mgr Bay State Motor Express h82 Raymond cir
Donais Francis R (Lorraine) mach Sarat Motor Sales h94 Royal PO WSpfld (2)
" Theodore E (Ruth C) emp MCCo IO h37 Raymond cir (4)
Donnellan George A (Marietta) emp WSpfld h517 Springfield PO FH (3)
" Rosemond N wid Austin A r527 Springfield RD1 FH
Donni John (Eunice) emp Holyoke h1422 Main
Donovan Carl E (Catherine T) supvr switchman NET&T Co h50 Edward (2) ◎
" James F (Edith L) bus Spfld h301 Rowley (6)

C. W. Trevallion Real Estate RESIDENTIAL COMMERCIAL
For a Quick Sale List with Trevallion—Mortgages
1653 MAIN STREET Tel. RE 7-4042 or RE 2-6884 SPRINGFIELD, MASS.

Doolittle Jerome student r1100 River rd
" Lawrence H (Dorothy) physician Spfld h 1100 River rd (4) ⓞ
Dore Charles L (Jeannette) emp DePalma Motor Sales h775 Springfield (8C Brady Village) FH (5)
Doten Ernest H (Helen A) eng Colonial Eng h15 Seymour av (4) ⓞ
Dougan Archie (Lillian) slsm Breck Co h1036 Shoemaker la PO FH (2)
Doutrich Cleon (Betty) mach Associated Engineers h29 Valentine (4) ⓞ
Dow Donald I (Margaret M) gunfitter S&W Inc h1275 Suffield (5) ⓞ
" Robert E (Opal) supvr mach design Stacy Mach Wks Inc res Longmeadow
" William I (Ethel M) foreman Smith & Wesson h1291 Suffield (2) ⓞ
Dowd Bernard J (Ruth M) supt WMElecCo (Spfld) h39 Riverview av (2)
" Charles F (Helen A) retired r234 North RD FH
" Edmund F (Rita C) emp Buxton's h234 North RD FH (7) ⓞ
" Marvin F (Mae V) emp H D Garbel Co (Spfld) h133 S Park ter (3) ⓞ
" Ruth M (Mrs Bernard J) nurse 39 Riverview av h do
Dowling Edmund M veterinarian 187 School RD h do (3) ⓞ
Downey Carol (Glenda) emp Conn h119 River rd
" Edward D (Mary) mgr Crane Co (Spfld) h118 School (3)
Doy Stella A Mrs emp Riverside Park h1477 Main
Doyle James E (Lillian E) supvr Kellogg Div USECo (Spfld) h20 Colonial av (5)
" James E Jr (Elizabeth M) ins agt Spfld h 90 North
" Thomas J (Doris E) mgr How-Dee Food Services (Spfld) h48 Barney
Draghetti Anna wid Luigi r314 Westfield FH ⓞ
" Delmo (Matha B) mach Freezer Parts Co (Spfld) h429 N Westfield FH (2)
" Frank E (Mary) sealer of weights and measures and mgr Agawam Paint & Hardware h314 Westfield N RD FH (5) ⓞ
" George (Irene) emp Charles A Ferrero h73 S Westfield RD FH
" Irene (Mrs George) asst cashier Litchard & Cook h73 S Westfield RD FH
" J Martha (Mrs Delmo) dep coll Town of Agawam h429 Westfield FH
" Joseph A (Helen) emp Spfld h120 Homer RD FH (3)
" Mario P (Katherine M) emp M&R Trans Co (Spfld) h41 Park RD1 FH (3)
" Martha B (Mrs Delmo) clk tax collector office h429 N West FH
" Peter r41 Park PO FH
Drake Francis (Joan) emp P&W (Hart Conn) h39 Royal (3)
Drenzek Wallace R (Elizabeth A) emp General Baking Co r239 North RD FH
Drew Frederick (Cora) (Drew's Nursery) h 444 Cooper (5)
" Frederick Jr (Mary) (Drew & Butler Heating Service) and (Drew's Nursery) h444 Cooper
" & Butler Heating Service (Frederick Drew Jr and George Butler) oil burners 444 Cooper
Drew's Nursery (Frederick and Frederick Drew Jr) 444 Cooper
Drewnoski Stanley (Melba) emp HF h200 Leonard ⓞ
Drewnowski Bernard J (Arlene M) carp h 1104 Shoemaker la PO FH (7)
" Helen C clk NET&TCo (Spfld) r Shoemaker la RD FH
" Henry A (Dorothy) patrolman APD h 1028 Shoemaker la RD FH (4)
" Joseph farmer r Shoemaker la FH
" William (Theodora) retired h1014 Shoemaker la RD FH (6) ⓞ
" William J (Mildred) emp WL Conn h 270 S Westfield FH (5)
Drewry Constance tchr Phelps Sch res Springfield
Driscoll Ada M wid Vincent supvr NET&T Co (Spfld) h101 Hall RD1 FH (1)
" John R (Ann M) ins agt Spfld h58 Beesbrook RD FH (6)
Drude Louise H sec T'ville Conn h43 Valentine (1) ⓞ
Drummond John retired r43 Elbert rd
Druzba Frank R (Jennie) emp Associated Engineers h45 Federal (5)
Drzyzga William J (Jennie M) bartender and cook X Cocktail Lounge (Spfld) h140 Lealand av (5) ⓞ
Drzyzza Stanley F (Edna D) emp Riverside Park h1477 Main
Dube Alphonse J (Grace) emp Buxton Inc (Spfld) h57 Poplar FH (7)
Dubia Archie (Mary) emp S&W (Spfld) h11 Brookline av FH (5)
DuBois Roland (Shirley M) carp Spfld h79 Monroe (4) ⓞ
DUBOUR ERNEST A JR (Claire L) sales mgr DePalma Motor Sales Co h83 Memorial dr
" Everett E (Alice) emp F L Sanford Co Co (Spfld) h45 Belvidere FH (5)
Dubuc Armand F (Bertha Y) carp h187 Colemore RD1 FH (4)
" Emile E (Margaret A) carp Spfld h439 Main (2) ⓞ
" Roland E (Anita) emp Spfld h399 Springfield (3)
Duclos Edward C (Constance) h54 Ellington (4)
" Frederick E (Anna) emp SpEL&PCo r158 Maple
" Gertrude K wid Edward h31 Virginia av (2)
" Julia F acct Southworth Paper Co r158 Maple
" Katherine V wid Arthur h158 Maple
" Raymond A (Blanche R) emp Spfld h121 High
" Roland E (Pauline M) meat cutter Armour & Co (Spfld) h119 High (6) ⓞ
" William J emp Western Auto Supply (Spfld) r31 Virginia av
Dudley Celia C (Mrs Ernest E) mach P&W (Hart Conn) h39 Royal la

Dudley Ernest (Celia C) emp WL Conn h39 Royal la (6)
" Harry (Gretchen) retired h20 Sunnyslope av (2) ⓞ
" Joyce B emp WL Conn r39 Royal al
" Margaret r1 Agawam Trailer ct
" Mary Mrs r317 Adams
" Norman H (Susan M) tool mkr Hart Conn h317 Adams (7) ⓞ
" William J (Doris) h1 Agawam Trailer ct
Duffield Joseph T (June) lab Spfld h33 Westford cir (2) ⓞ
Dugan Alfred J (Frances) emp Conn h450 Silver (5)
" Betty J (Mrs George H) emp Spfld h43 High
" George H (Betty J) acct WSpfld h rear 43 High
" John E (Ethel) fireman AFD h43 High (2)
" R Earl (Madeleine) brass moulder Weston Brown (WSpfld) h54 Cooley (4)
" S William (Marjorie) molder h77 Walnut (4)
Duggan Ella R Mrs r Lewis F Sharpe
Dulong James E (Olive M) emp 135 Memorial av (WSpfld) h14 Belvidere av
Dumas Dean A (Vivian J) acct Fuller Brush Co (Spfld) h375 Springfield
" Raymond E (Joyce J) slsm Gen Baking Co h173 Leonard (5) ⓞ
Dumond Ellen wid Alfred h41 Ottawa
" Ernest (Ethel) asst foreman Spfld h25 Annable RD1 FH (4)
" Leon A (Frances) mach WL Conn h85 Maynard FH (4)
" Robert E (Patricia L) emp Overhead Door Co (Spfld) h64 Doane av (3)
Dumont Ernest (Shirley) h31 Garden PO FH (5)
Duncan Robert emp Spfld r21 Fenton
Duni John R (Eunice W) emp Hoyoke r1422 Main
Dunlap Charles H (Laura) insp Spfld Armory h44 Letendre av RD1 FH (2)
" Chester W retired h7 Letendre RD FH (1)
Dunn Beatrice H wid John clk Brown's Store r41 River rd
" Frank E Rev (Winifred E) pastor Feeding Hills Congregational Church h21 N Westfield PO FH (5)
" John emp Longmeadow h53 Hall RD FH (1)
Dunscombe Charlotte wid Albert h78 South (3) ⓞ
Duplessis John B (B Irene) bus Spfld h15 Pomeroy (2) ⓞ
Dupont Harry G (Edith L) emp Chicopee h39 Cooper (4)
Dupre Armand J (Ernestine) roofer Spfld h 67 Spencer (2)
Dupuis Henry retired h25 Riverview av (1)
Duquette Edward J (Rose) emp ABCorp h 405 Silver (5)
Durant Joseph J (Anna E) emp MCCo IO h91 Fairview (4)
Duren Ann K Mrs tchr Agawam r130 S Park ter
Durkan Jane A tchr AHS r391 Meadow
" John (Mary E) retired h391 Meadow (3) ⓞ
Durocher Roland G (Patricia) emp Ham Std (WL Conn) h56 Edward (3)
Duvall Ernest J (Mary C) emp Wico Elec (WSpfld) h55 Line RD FH (3)
" Roy F (Gertrude E) emp Strathmore Paper Co h69 Line RD FH (2)
Dyer Charles (Dorothy) emp Conn h337 Springfield (3)
Dymarski Stanley J (Rose) farmer h71 S Westfield PO FH (2)
Dynia Ted E (Helen M) emp A&P Tea Co (WSpfld) h468 Springfield (6)

EAGAN EILEEN F (Mrs Richard H) tchr Clifford M Granger Sch h37 Senator av
" Philip A (Marion) asst supt Country Club Soda Co (Spfld) h67 High (5)
" Richard H (Eileen F) tchr JHS (WSpfld) h37 Senator av (3)
" Walter J (Retta M) retired h21 Potomac pl (2)
Earle Esther M wid Charles W sec Rockwell Keeney Ins Spfld h1026 Main (2) ⓞ
" Henry C (Janet) patrolman AFD h643 Main
Easter George R (A Evelyn) electrotyper Spfld h7 Lealand av (4)
Eastern States Farmers Exchange William C Clark farm mgr, Philip Baum caretaker experimental farm 144 S Westfield FH
EASTERN STATES STORM WINDOW INC aluminum combination windows, doors, jalousies 1004 Memorial dr West Springfield **see p 357**
Eastman Bertram C (Hattie A) retired h86 South Park ter (2) ⓞ
EASTON C CLEMENT AGENCY life, health and accident insurance 17 Elm Springfield **see p 371**
" Frederick J piano tuner 59 S Westfield PO FH r do
Eberhahn Elizabeth C sten Associated Transport WSpfld r590 Suffield
" Ernest (Maria) emp Spfld Gas & Light Co h590 Suffield (4) ⓞ
Eckert Helen wid Elmer r82 Alfred cir
Edmunds Robert S (May E) emp P&W (Hart Conn) h507 Franklin ext (4)
Edward's Drug Store (Edward D'Arthur and Lorraine Gallerani) 287 Springfield
Edwards A Stanley (Nancy A) emp Harvey Whipple h49 Woodside dr (4) ⓞ
" Clarence M (Madge B) emp CVCo h22 Leland av (2)
" Joseph M (Edith V) slsm W J Foss Co Spfld h1 Doane av (2)
" Walter (Gertrude) h22 Agawam Trailer ct
Egan George A Rev asst pastor St John the Evangelist Church r823 Main
" M Francis (Mary H) slsm h27 Wilson (5)
Egbert Arle C student r130 S Park ter
" Kathleen E wid Harry F emp Forbes & Wallace (Spfld) h130 S Park ter (3) ⓞ
" Stacia wid Fred nurse 29 Elbert rd h do (3) ⓞ
Egerton Harry S (Consuelo) emp Kaman Aircraft Conn h36 Memorial dr
Eggleston Alfred A (Dorothy E) emp Spfld h182 Mill PO Agawam

Egnatowich Anthony (Sophie) (Feeding Hills Lumber Co) h104 Liberty
" Louis (Feeding Hills Lumber Co) res Springfield
Elasmar James J (Victoria) emp US Govt h64 Senator (4)
Elder Warren R (Virginia) mach h60 Colonial av
Eldridge Allan E (Janet M) emp Premoid Products Spfld h36 Clifton dr
Elin Jennie wid George h65 Harvey Johnson dr Agawam (3) ⓞ
" Joseph linotype opr Republican Pub Co r65 Harvey Johnson dr Agawam
" Julia r65 Harvey Johnson dr Agawam
Elkas George M (Agnes M) h104 Reed PO West Springfield (4)
" Louis (Helen M) emp C h41 Reed (2)
Ellershaw Lawrence (Ruth D) physical dir YMCA (Spfld) h706 Main (4) ⓞ
ELLIOTT LINCOLN-MERCURY CO sales and service 563 State used cars 583 State Springfield tel RE 6-1871 see back cover
Ellis Katherine wid James P r119 Autumn
" Leroy P (Yvonne L) emp Spfld Daily News h29 Randall PO NA (7)
ELLIS TITLE CO 124 State Springfield tel RE 6-8381 see p 369
Emerson Frederick C (Shirley E) sales mgr Spartan Saw Works (Spfld) and selectman h21 Leonard (2)
Engler Katherine wid Raymond emp Strathmore Paper Co r98 Maple
Ennis Daniel E (Muriel L) mach Wico Elec Co (Spfld) h1243 Suffield (4) ⓞ
" Margaret I wid Edward r1243 Suffield
" Thomas J (Frances A) emp Bigelow Sanford Co (Conn) h76 Arnold PO FH (4)
Epaul Roland (Edna) emp Spfld h19 Orchard
Erickson John tchr F M Pierce Sch res Westfield
" Norma tchr Danahy Sch res Springfield
Esempio Frank h42 Park RD1 FH (1)
" Ralph (Eleanor C) emp Strathmore Paper Co (WSpfld) h21 Ralph RD1 FH (6)
Esposito—see Maspo
Ethier Donald N (Margaret) emp NET&T Co (Spfld) h34 Sylvan la FH (4)
Etterman Harold C (M Theresa) traffic mgr Sterling Radiator Co (Westfield) h693 River rd (3) ⓞ
Eucaliptis John (Theresa V) h14 Ellington (2) ⓞ
Eustis Marjorie Mrs tchr Danahy Sch res Springfield
Evangelist Frank L (Madeline T) mach Gearflow Tool Corp h51 Franklin RD1 FH
" Madeline T (Mrs Frank L) clk-typist GE h51 Franklin RD1 FH
Ewell Richard W (Claire C) printing supt M J O'Malley Co (Spfld) h35 Elbert rd Agawam (5) ⓞ
Exford Pauline Mrs r128 N West PO FH
Ezekiel George C (Barbara) emp Strathmore Paper Co (WSpfld) h124 N Westfield FH (4)
EZEKIEL GEORGE INC insurance 95 State Springfield tel RE 3-4177 see p 369
" Paul P (Mabel) retired h64 Merrell dr (3) ⓞ

FACCIO—see Fazio
Fadgen Earl W (Millie) emp B-DCCo (Spfld) h729 North FH (4)
Fagan Francis P (Gisele C) div mgr Philip Morris & Co h23 Simpson cir
Fagnani Frank J (Frances) emp US Rubber (CF) h33 Wilson PO FH (4)
Fairbank May E wid Fred E r808 Suffield (1)
Faits Dominic D (Lena) emp Westfield h386 Silver (3)
Falbo Frank (Mary J) emp Armory Spfld h815 River rd (4) ⓞ
Fales Donald E (Lydia) emp Twin Brooks Farm h137 Shoemaker la PO FH
Farber Henry (Christine A) retired h534 S West PO FH (2)
Fardy Agnes E r71 N West NH
FARIÑA ANTONIO L (Mildred) landscape gardener and driveways 1274 Suffield h do (6) ⓞ see p 357
FARIÑA GEORGE R (Alice) landscape architect Antonio Farina h1278 Suffield (5) ⓞ
Fariole Clement (Ida F) (Triangle Spa) h336 Suffield (6) ⓞ
Farmer Rose A wid Merle C h501 Mill RD FH (2)
" Vernon V (Dolores) emp WSpfld h501 Mill RD FH
Farmers Outlet Peter Shibley prop produce 299 Springfield
Farnsworth Ardys C tchr WSpfld r265 Garden PO FH
" Bradford (Mildred) emp G&BMfgCo (Spfld) h165 Senator av (2)
" Clarence G (Ann) emp Perkins Mach & Gear Co h11 Harvey Johnson
" Merwyn B (Phyllis) farmer h263 N West PO FH
" Riley S (Cora E) eng and farmer 265 N West h do RD FH (4) ⓞ
Farquhar Kenneth R (Helen E) h671 Springfield RD FH (6)
Farrell Russell (Beverly) h31 Stanley pl
Farrero—see Ferrerro
Farrington John A (Barbara P) truck driver Spfld h114 Carr av
Farrows Albert E (Bessie M) emp Spfld h244 Colemore PO FH (2)
Fashion Fair women's apparel Jack Hursh prop 377 Walnut
Fasoli Louis J (Mary A) bus Holyoke h14 Reed (5)
" Louis J Jr USA r14 Reed
Favari Ernest retired h35 Spencer
Favreau Henry N (Mae I) emp G&BMfgCo h35 Lincoln FH (7) ⓞ
Faye Cleo C (Lena M) emp Spfld h49 Line RD1 FH (5)
" David H (Lucy) sheet metal wkr PMach Co (E Long) h342 Adams RD Agawam (7) ⓞ
" Dorothy R clk Mass Mutual Ins Co r49 Line RD1 FH
" Harry P (Irene) emp Strathmore Paper Co h47 Bridge (3)
" Lena M (Mrs Cleo C) asst cook Agawam Schools h49 Line RD1 FH
Fazio Betty farmerette r231 Adams
" Charles E (Alice) farmer h231 Adams (6) ⓞ

Fazio Frank A (Victoria E) emp ABCo (Spfld) h43 Wright
" Thomas A (Rose N) trucking cont 451 Main h do (2) ⓞ
" Vincenzo retired r28 Meadow av
Fearn Alexander R (Frances D) emp WM Elec Co h129 Cooley (6) ⓞ
" Frances D (Mrs Alexander R) sec Perkins Mach & Gear Co h129 Cooley
" Muriel R (Mrs Robert G) emp ESFE h127 Cooley
" Richard W USA r129 Cooley
" Robert G (Muriel) emp Ludlow Mfg Co h127 Cooley
" Thomas (Margaret) h15 Alfred cir
Federal Hill Cemetery off Cooper
" Hill Club (Robert N and Raymond C Moretti) restaurant 135 Cooper
Fedier John student r1057 Main
" Joseph (Joanna) mech PMachCo (Spfld) h1057 Main (4) ⓞ
Feeding Hills Congregational Church N Westfield Rev Frank E Dunn pastor services Sun 11 a m, SundaySchool 9:30 a m
" Hills Country Club Albert Keinath mgr Southwick
" Hills Lumber Co (Anthony and Louis Egnatowich) 1138 Springfield FH
" Hills Pharmacy John L Pranulis prop 1355 Springfield PO FH
" Hills Post Office James D Cleary postmaster 1350 Springfield
" Hills Public Library Mrs Eva Kerr Librarian 18 S Westfield FH
" Hills Public Market Taffy N Marieb prop groceries 634 Springfield RD FH
" Hills School Mrs Madrine W Allen prin cor Springfield
Feeney Charles M (Ella) emp Spfld h25 Northwood (4)
Fellowship House First Baptist Church Elm cor Main
Femmel Arthur H (Jane L) emp NY h116 Letendre PO FH
Fenney Vernon S (Dorothy E) bus driver White Circle Inc h32 Meadow (6) ⓞ
" Vernon S Jr USA r32 Meadow
Fenton James (Phyllis B) prop Fenton's athletic supplies Spfld h6 Ridge av RD Agawam (2) ⓞ
Feriole Charles J (Amelia) lawyer h257 Springfield NA PO West Springfield (2) ⓞ
" John P (Ida E) emp town h255 Springfield (2) ⓞ
" Nino J emp ABCorp (Spfld) h257 Springfield (1)
Ferioli Alan D (Ada C) emp WSpfld h137 Main (4)
" John Q (Eva L) mach PMachCo (E Longmeadow) h22 Raymond cir (4)
Fernands Paul F (Madalyn) emp PMachCo (ELongmeadow) h74 Senator av (5)
Fero Robert M emp MDFCo (Spfld) r1116 Springfield FH
Ferranti Margaret E town coll town of Agawam h101 High
" Marion R Mrs nurse 665 River rd h do
" William emp B-DCCo (Spfld) r101 High
FERRARI JOSEPH J (Mary) asst treas DePalma Motor Sales Co h5 Memorial pk (5) ⓞ
" Madeline L (Mrs Raymond) emp WSpfld r28 Ellington
" Raymond (Madeline L) emp Spfld r28 Ellington
Ferrarini James A (Josephine) emp Perkins Mach & Gear Co (Spfld) h232 Walnut (4)
" Katherine r223 Springfield
" Lena r232 Walnut
" Lucille M student r89 Reed
" Paul V (Louise M) night supvr H L Handy Co (Spfld) h89 Reed (6)
" Shirley student r232 Walnut
" Theresa A student r232 Walnut
" —see Ferrini
Ferraro Joseph R (Sarah) emp William St John h17 Henry
" Nickols J (Eleanor) pntr h1132 Springfield PO FH
" Sarah (Mrs Joseph R) packer John H Beck h17 Henry
Ferrell Roy H (Shirley R) emp Sickles Co (Spfld) h92 River rd
Ferrero Attilio (Jeannie) foreman Strathmore Paper Co h44 Spring (4) ⓞ
FERRERO CHARLES A (Edith O) plumber 412 N West RD Feeding Hills h do (4) see p 24
" John B (Margaret M) bus Spfld h376 Suffield (5)
" Joseph V (Arley) emp S&W (Spfld) h463 Cooper (2)
Ferrioli Dante A (Jeannette G) emp WSpfld h113 Horsham pl (4)
Ferris Clarence P (Edna L) emp Fisk Tire Co (CF) h32 Channel dr
" George H (Marjorie C) mgr Jackson Chairs Inc (WSpfld) h23 Harvey Johnson dr (4)
Ferry Ernest G (Mary) printer F A Bassette Co h32 Annable RD1 FH (3)
" Rutherford H (Sadie T) emp Fibre Wood Container Co h73 N Westfield PO FH (2) ⓞ
" Sydney A (Irma B) (R & F Garage) WSpfld h69 Senator av
Fessler Henry (Tina) emp G&BMfgCo h39 Liberty RD FH (2)
" Henry Jr (Emilia) emp Bosch Magneto Co h51 Liberty RD FH (3)
Fiasconaro Frank J (Norma) emp Spfld h26 Belvidere FH (5)
Fiberwood Containers Inc 390 S Wfd FH pres Julius Kimball, treas Irving S Kimball
Fickweiler Anna H wid E Hendrick h43 Perry la ⓞ
Fieker Karl E (Herta E) mech Expl Tool Works h44 Wright (3)
FIELD EDDY & BULKLEY insurance 1200 Main Springfield tel RE 4-1112 see p 368
Fielding Lillian G Mrs h1324 Main (4)
Fields Edna R (Mrs Lyman T) clk Spfld h17 Riverview av
" Lyman T (Edna R) mech h17 Riverview av (3) ⓞ
" Olga Mrs emp Westinghouse Corp Spfld r33 Columbus
" Richard USA r17 Riverview av
Fieldstad Alfred K (Elizabeth G) emp Boyle Iron Wks (WSpfld) h320 South (3) ⓞ

" Paul M emp Ornamental Iron Wks (Spfld) r320 South
Figiel Joseph P (Gertrude) emp Spfld h35 Harding (5) RD FH
Filley Howard A (Lena) farmhand h55 N Westfield RD FH (2)
Finch Clinton H (Irene) emp Monsanto Chem Co (Spfld) h209 Silver (4)
Fini Philip (Antoinette) farmer h40 Harding (3)
Fiorentino Michael prop Mike's Barber Shop res Springfield
First Baptist Church Rev Benjamin T Lockhart pastor 760 Main Agawam ctr
Fish Charles A lab h360 Pine PO FH (1) ◎
Fisher Dorothy P Mrs clk Albert Steiger Co r64 William RD1 FH
" Harold (Elizabeth C) emp Bay Film Prod Inc h55 Emerson rd
" Roy D (Jean A) engr Ham Std (WL Conn) h226 Elm
Fiske Luella M wid Edward E r232 S West FH
" Raymond D steam eng city of Spfld h232 S West RD FH (2)
Fitzgerald Cornelius K supt St Spfld PO (Spfld) h1050 River rd (3) ◎
" Edward F (Mabel J) mgr Century Dinette Center (Spfld) h719 Suffield (3)
" Irene E emp B&M (Greenfield) r551 Main
" James A retired h551 Main (3) ◎
" John J (Helen) retired h32 Sunnyslope av (6) ◎
" John J Jr (Katherine M) r32 Sunnyslope av
" John M (Elizabeth) emp Spfld Armory h206 North PO FH (2)
" John T (Sophia O) foreman Spfld h151 Suffield (3) ◎
" Kathryn G r1050 River rd (3)
" Margaret wid James A r439 School
" Marion F r551 Main
" Mary A sec Spfld Cemetery Spfld r1050 River rd
" Patrick J retired h79 Cooley (2)
" Richard J student r151 Suffield
Flannery William F (Alice D) mech Spfld h89 Alfred cir ◎
Flaro Janet nurse Mercy Hosp Spfld r115 Liberty FH
" William (Clair C) h20 Lincoln
" William P (Clotilda M) carp h115 Liberty RD1 FH (5)
Flechsig Norman D farmer h747 N West FH
Fleming Eileen W (Mrs George T) clk APD r204 Suffield
" Elmer M (Gertrude J) bus driver h554 Main (8) ◎
" George T (Eileen W) farmer and landscape gardener 204 Suffield r do
" Gladys E wid John B h1190 River rd (2) ◎
" Samuel (Mildred) emp Foster Mach Co Westfield h21 Valley (5)
Fletcher Charles R (Bertha M) USN h775 Springfield (2A Brady Village) FH (5)
Flinn Margaret J wid Robert r16 Lealand av
Flynn Edward J Jr (Margaret D) elec Spfld h10 Main (3)
" Elizabeth R (Mrs Thomas W) emp Schlader's Spfld h94 Elm
" Eugene emp 734 S West FH r do
" Ruth (Mrs Thomas J) pres-treas Agawam Cafe Inc h2 McGrath ter
" Thomas J (Ruth E) mgr Agawam Cafe Inc h2 McGrath ter
" Thomas W (Elizabeth R) emp NYNH&H RR h94 Elm
Fogg Walter K (Barbara C) emp Spfld h45 Kensington RD1 FH (5)
Foley Arthur J (Kathleen M) tchr Class Jr H Spfld h541 River rd (3) ◎
" John D (Catherine) emp Spfld Gas Light Co h49 James RD FH (6) ◎
" John D Jr r49 James
" Lawrence S (Ruth) emp B&ARR h37 Brookline av PO FH (2)
" Muriel mach opr Spfld h301 School
" Paul S (Catherine) emp Mass Mutual Co Spfld h18 River (2)
Fontana Alfred (Lorenza) emp G&BMfgCo h28 Meadow
" Alfred Jr (Janet) lab S&W (Spfld) r28 Meadow
" Janet (Mrs Alfred Jr) typist Liberty Mut Life Ins Co Spfld r28 Meadow
" Lorenza (Mrs Alfred) emp Whitley Tailleurs Inc Spfld h28 Meadow
Foote Kenneth F (Helen C) tester Am Bosch Magneto Co (Spfld) and prop Tastee-Freez h755 Suffield (3) ◎
Fopiano Robert J (Elsie) emp Spfld h Hall RD1 FH (2)
FORBES & WALLACE INC dept store 1414 Main Springfield tel RE 4-1121 see top lines
FORD CORNER see front cover
FORD SALES & SERVICE Sarat Motor Sales O'Briens Corner North Agawam tel RE 3-3902
Forgette Ethel wid George V mgr Agawam Cabins res Spfld
Formwalt William E (Claire E) emp Friendly Ice Cream h60 Ridgeway dr RD1 FH (4)
Forni Alphonse retired r73 Kensington av
" Anthony retired r135 Cooper
" Gerald B (Lucena) h16 Broz ter PO FH (4)
" Vincent S (Violet T) eng F W Sickles Co (Chicopee) h73 Kensington av RD1 FH (3)
Fornier—see Fournier
Forsberg John W (Albertina B) emp MCCo (IO) h17 Riverside av RD Agawam (2) ◎
Fortini Alphonse (Augusta) emp Westfield h67 Bridge NA PO WSpfld (2)
" Celso P (Amelia L) emp Spfld Bronze & Aluminum Co h59 Highland av (2)
" Jennie (Mrs Joseph) emp Westrals h111 Kensington RD1 FH
" Joseph (Jennie) mach Gilbert & Barker h111 Kensington RD1 FH (4)
" Louis (Ermine) retired r137 Main
FORTUNA DOROTHY M (Mrs Salvatore) (Stella's Restaurant) r84 Maple
" Salvatore (Dorothy M) emp Stella's Restaurant r84 Maple (3)
Foster Elena H (Mrs Robert G) bkpr A J Lane Co (Spfld) h49 S Park ter
" Joseph A (Roselyn) slsm Chabot & Faye (Spfld) h386 N West FH (3)
" Oliver J (Mary G) retired h874 Main (2)

Foster Robert G (Elena H) emp US Armory h49 S Park ter (2) ◎
Fountain Harold C (Ida R) emp Conn Valley Block Co (Spfld) h18 James av
" Josephine (Mrs Kenneth) emp Wico Elec h34 Washington av
" Kenneth J (Josephine G) emp Perkins Mach (WSpfld) (4) h34 Washington av
Fournier Joseph E (Alice) emp Westinghouse Corp (Spfld) h62 Northwood FH (3)
" Martha Mrs r Mrs Doris Cote
" Roy A (Margaret) emp Roberts Eng Co (Spfld) h118 Mill (2)
Fowler Howard R (Lillian R) mech M&R Transp h21 Valentine (3) ◎
Fox John (Alma) emp H P Hood & Sons (Spfld) h92 Royal
" Louis F (Lucille E) emp Neisner Bros h38 Alfred ◎
Foye Randolph (Flora M) heating cont Spfld h525 Suffield
Francis Edmond R (Veronica F) insp Kamen Aircraft (Conn) h69 Alhambra cir S Agawam (6) ◎
Francolini Aldo (Irene) emp Southworth Paper Co r32 Ellington
" Ersila wid Ciro emp Strathmore Paper Co h32 Ellington
Franguera Carl (Anna) emp Htfd Conn h74 Liberty PO FH (4)
FRANKLIN CLEANERS & DYERS (Victor R, Joseph P, George P and Thomas L Ramah) 281 Mill Springfield see p 22
" Hugh E (Mabel R) tool mkr G&BMfgCo h278 N West RD FH (7)
" Janet emp Eastern States Farmers Exchange WSpfld r278 N West FH
" Richard W emp WL Conn h278 N West RD FH
" Shirley L bkpr Third Nat Bank (Spfld) r278 N West RD FH
" Stuart R farmer r278 N West RD FH
Fraser Howard W emp S&W (Spfld) r156 Suffield
" Lillian G wid Norman J emp Wfd Sanatarium r107 Suffield
Freda's Beauty Salon Mrs Freda Caserio prop 453 Springfield
Frederick's Dairy Frederick A Harpin prop 241 Shoemaker la
Freeman Ernest G (Mildred E) egg slsm h42 South (2) ◎
" William S (Lucille) emp Balise Motor Sales Spfld h373 N Westfield FH (4)
" William W (Helen J) emp NET&TCo Spfld h23 Portland RD1 FH (5) ◎
Fregeau Catherine M (Mrs Dorice J) bus Thompsonville, Conn h165 Elm
" Dorice J (Catherine M) emp Gilbert & Barker h165 Elm (2)
French Albert (Corina) carp cont 49 Center h do (5) ◎
" Almon N retired r252 Leonard
" F George h N Westfield RD FH (5)
" Hazel M librarian Wesson Hosp 1369 Main RD Agawam
" Leroy H (Ida) h1369 Main (3) ◎
Frenette Robert B (Dorothy H) asst foreman US Armory h37 Bailey (4) ◎
Freniere Anita Mrs h77 High (3)
" Earl H emp Roberts h106 High
Freyer A William (Nellie L) emp F W Sickles Co h146 Adams (2) ◎
" Nellie L (Mrs A William) emp F&W h146 Adams
Frimbouli Frank S (Sybil J) emp WECorp h53 Royal (4)
Frisbie Merlyn sec Fatham Stamp & Coin Co Spfld r27 Merrell dr
" Richard carp Wilbraham r27 Merrell dr
" Robert L (Claire S) bus driver Spfld SRR h27 Merrell dr (6)
" Robert L Jr emp John Rosati Spfld r27 Merrell dr
Friss Arthur G (Angelina) mach ABCorp Spfld h49 Witheridge RD1 FH (4)
Frodema Eva wid Peter r322 Meadow
" Joseph (Kathryn) druggist Spfld h322 Meadow (2) ◎
Frost Eva C wid James M h148 S Westfield PO FH (1)
" Gladys L r90 Ridgeway dr FH
" Theodore B emp NYNH&HRR h90 Ridgeway dr FH (2)
Fuchs Arthur (Barbara) emp Kamen Aircraft Bloomfield Conn h16 Alfred ct (2) ◎
Fugere Raymond J mgr All States Freights Inc res Longmeadow
Fullam Harold A (Marjorie) prop H & J Const Co 629 Main h do
FULLAM AND COMPANY (Ralph E Fullam, Howard R Breckett, Kenneth A Hollister and Allan L Baiardi) serving West Springfield and Agawam realtors real estate and insurance mortgages 110 Elm West Springfield tel RE 6-6351 see p 368
Fullem John C (Helen L) emp Asso Trans Spfld h57 Elbert rd (5)
FULLER CHARLES M florist and prop Robinson Florist 1854 Main Springfield res Springfield
" Clayton L (Helen C) clk Bodman Co h16 S Westfield over PO (5)
" Guy W farmer r347 N Westfield FH
" Malcolm H (Emily L) eng B&MRR h63 Central PO Agawam (2) ◎
" Malcolm H Jr (Marie O) landscaping cont 65 Central h do (4)
" Richard C (Claudia) stock clk F W Woolworth Co h58 Witheridge
" Robert USN r16 S Westfield PO FH
" Roland S student r40 Federal ext
" Stanley C (Jessie D) emp P&W (Htfd Conn) h49 Memorial PO FH (4)
" Sumner L (Florence F) plant mgr Socony Vacuum Oil Co h40 Federal St Ext
Funtos Anthony (Theresa) (Star Lunch) h219 Leonard (4)
" Helen C bkpr Star Lunch r219 Leonard
" Nichols USN r219 Leonard RD
Furioni Anthony (Lucy) emp Hampden Color & Chemical Co(Spfld)h77 Oak RD FH (6)
" Robert emp WECorp r77 Oak RD FH
Furlani Anthony (Mary L) emp G&BMfgCo h27 Highland (3)
" Mary L (Mrs Anthony) emp G&BMfgCo h27 Highland RD1 FH
Furnace Florence G wid William G hskpr h18 Springfield PO FH

CURTAINS BLANKETS HAND IRONING a SPECIALTY
Belmont Laundry and CUSTOM dry CLEANERS
MOTH PROOFING WEATHER PROOFING FUR CLEANING and STORAGE
Dial RE 6-3616 333 BELMONT AVE. SINCE 1907

Fusco William (Hazel M) emp Thompsonville Conn h172 Leonard RD Agawam (4)
Fusick Albert G (Noreen) emp Town of A h544 Mill RD FH (4)
" Joseph M sign painter 354 Mill RD FH r do
" Michael (Sophie) lab h554 Mill (7)
" Michael Jr (Alba) mach opr Blair Mfg Co (Spfld) h356 Mill RD FH
Fusini Jean E emp Boston r114 High
" Victor (Mabel) emp AWCo r114 High (3)

G & S MARKET (Eugene Gandini and Thomas Colli) 72 Maple
Gaboury Arthur G (Cecile J) emp G&BMfg Co h212 Elm (5)
" Arthur W (Ruth M) emp WECorp ES h214 Elm (2)
" Beatrice emp Strathmore Paper Co r22 Walnut
" George H retired h22 Walnut (3) ⓞ
" Helen emp Spfld r22 Walnut
Gacona Louis R (Emelinda M) emp Spfld h 60 Highland RD1 FH (4)
Gaffey John L (Nancy M) slsm Sholen & Konover Inc h46 Simpson cir
Gagnon John (Ruby) retired h50 Center (3) ⓞ
" William R (Laurel) emp Swett Bros (Spfld) h28 Sherman av (3)
Gagnor Robert lab Roland Tetreault r51 Alhambra cir
Gaj Max (Jane V) mach Agawam h711 Mill RD FH
" Walter (Nellie B) farmer h717 Mill RD FH (2)
Galica John S (Ruth A) supvr Hampden Brewery (Willimansett) h127 Suffield (5) ⓞ
Gallagher John A (Margaret R) emp WE Corp (Spfld) h Riverview av (2) ⓞ
" Margaret (Mrs John A) clk Spfld Armory h Riverview av
Gallano Adolph (Henrietta) baker Spfld h61 Randall RD FH (4) ⓞ
" Andrew C (Gertrude) pres Western Mass Tastee-Freez Inc and selectman h56 Spencer (3) ⓞ
" David C (Adele M) clk-treas Western Mass Tastee-Freez Inc h38 Ley (3)
" Eva bkpr City Garage r61 Randall RD1 FH
GALLANO PAINT & HARDWARE—now Agawam Paint & Hardware 303 Walnut tel RE 7-4057
GALLERANI ALFRED (Stella M) **electrical contractor 361 Suffield RD Agawam h do (5) ⓞ** **see p 24**
" Arsenio (Emeline) butcher h61 Oak Hill av (7)
" Arthur emp Mass Mut Life Ins Co r595 North PO FH
" Arthur W (Edward's Drug Store) r61 Oak Hill av
" Edward D (Edward's Drug Store) r61 Oak Hill av
" Lorraine M (Edward's Drug Store) r61 Oak Hill av
Galletti Dino (Elizabeth) bus opr Spfld h16 Hall RD1 FH
" Elizabeth (Mrs Dino) emp F W Sickles & Co Chicopee h16 Hall RD1 FH
Galli Constance C (Mrs Frank) clk ABCorp (Spfld) h27 Emerson rd
" Frank (Constance C) supvr Blair Mfg Co (Spfld) h27 Emerson rd
Gamelli Ralph T emp Gamelli Television r306 Rowley
" Rose wid Ralph bus Spfld h306 Rowley (4)
" Thomas (Constance) bus Spfld h96 Silver Lake dr (6)
" William R emp Gamelli Television r306 Rowley
Gandini Angeline Mrs r127 High NA PO W Spfld
" Eugene (Irma) (G & S Market) h49 Prospect (2)
GANLEY & CROOK attorneys 1200 Main (523) Springfield
Garde Frank P (Marie E) emp Diamond Match (Spfld) h61 Emerson rd (2) ⓞ
Gardner Clarence H (Ruth S) clk Mass Mut Life Ins Co h54 Anthony (5) ⓞ
" Louis (Blanche) dr P B Mutrie Motor Transportation h72 Alhambra cir (5) ⓞ
Garneau Henry F (Lorraine L) emp WSpfld h52 Letendre av RD1 FH (5)
Garvey Walter P (Mary G) emp VNCo (Spfld) h65 Alhambra cir
Gates Albert E emp Angers Lumber Co Inc (Spfld) r Peter T McGrady
" Annie wid Arthur r74 Walnut
" Arthur T (Virginia D) emp Spfld h74 Walnut (5) ⓞ
" Wayne B (Jessie C) emp P&W (Hart Conn) h22 Leonard (4) 🔔 ⓞ
Gatti Angelina emp Joseph Bros (Spfld) r9 King av
" Dina wid Louis h9 King av (4)
" Frank D (Riverview Market) r9 King av
" Lino emp Southward Paper WS r9 King av
Gaudino Charles P (Jacqueline L) mgr Lowe's Poli Theatre (Spfld) h17 Simpson cir

ARMORY LEHIGH FUELS, INC.
FUEL OILS 215 ALBANY STREET — E. R. HASS, Pres.-Treas. Tel. RE 2-5137 — OIL BURNERS SPRINGFIELD, MASS.

TELEVISION APPLIANCES HOUSEWARES
Carlisle's
Tel. RE 4-3171
11 STORES IN SPRINGFIELD AND VICINITY
SPORTING GOODS TOOLS PAINTS

Gaunt Donald F (Lucy) emp Northeastern Gas Transmission Co (Spfld) h28 Doane av (4)
Gauthier Catherine H (Mrs Eugene H) tchr Enfield Conn h58 Harvey Johnson dr
" Ernest emp Spfld r18 Tower ter NA PO WSpfld
" Eugene H (Catherine H) emp PMCo EL h58 Harvey Johnson dr (2) ⓞ
" Lawrence L (Marie Rose) stock clk WE Corp h27 Walnut (3)
" Norman Leo USA r27 Walnut
Gay Charles C (Helen C) slsm Carlisle Hdw Co h768 Suffield (5) ⓞ
" Douglas C mech WSpfld r768 Suffield
" James W (Geraldine D) emp Ham Std (WL Conn) h675 River rd
GAY'S NURSERY FURNITURE & TOYS 1140-1142 Main (Springfield) tel RE 4-7329 see p 366
Gaynor John emp SR&Co r51 Alhambra cir
" Raymond r51 Alhambra cir
" William H (Lulu E) emp H P Hood & Sons (Spfld) h51 Albambra cir (8) ⓞ
Gazar Josef A (Anna W) sheet metal bus Holyoke h30 Liberty RD FH (2) ⓞ
" Joseph P emp Joseph A Gazar h66 Liberty RD FH (5)
" Joyce E clk Stanley Handling Equipment Co r66 Liberty FH
Geanacopoulos John G (Helen L) prop Cedar Lucheonette h29 Western dr
Geckler Roger U (Phyllis P) bus Spfld h58 Letendre av RD1 FH (4)
Gedda Emma r316 North RD1 FH
Gedney John V H (Claire A) clk Spfld h108 Reed
Geiger Fred F (Wanda) foreman Gen Ice Cream Corp(Spfld)h646 Mill RD FH (5) ⓞ
" Fred F Jr (Eleanor) tool mkr WECorp r 108 Kensington
" Harry K (Claire) emp Holyoke h116 Kensington PO FH
Gemme Albert emp Spfld r443 North FH
" Arthur emp Spfld r443 North FH
" Leroy F (Hilda) emp Spfld St Ry h24 Main
" Selma wid Fred h443 North FH (3) ⓞ
" Wildridge N (Gertrude) gas sta mgr (Spfld) h Poplar PO FH (3)
Gendron Blanche R (Mrs Edmund J) emp Tucker Garment Co (Spfld) h217 Meadow
" Edmund J (Blanche R) emp WL Conn h 217 Meadow (3) ⓞ
Gensheimer Francis J (Elizabeth R) emp PMachCo h Charles (3)
" Henry D (Lucy B) gen foreman Perkins Mach Co h113 Albert
" Henry O (Louise I) retired h209 North
Gentile Joseph D (Emily L) plumber h346 Springfield
Geoffrion Albert J (Elizabeth H) emp Keystone Plumbing Supply Co (Spfld) h199 North FH (3) ⓞ
" Albina wid Louis r35 Walnut
" Helen (Mrs Roland) emp Buxton Inc (Spfld) h33 Walnut
" Lorin C (Katherine) custodian Brady Village h775 Springfield 10D RD FH (4)
" Roland (Helen) foreman Buxton Inc (Spfld) h33 Walnut (2)
George Platon A (Marilyn) emp Rogers Heating & Engineering Co (WSpfld) h 491 North FH (4) ⓞ
Gerbracht Howard C (Christine L) emp NO h846 River rd
Geremia Antonio (Maria) emp Cashio Bros h45 Alhambra cir S
" Pasqualino student and emp Mae's Lunch r45 Alhambra cir S
Giard Joseph J (Letha M) emp Springfield Pattern Works Inc h85 Carr av (2) ⓞ
Gibbs Gary E USA r208 Maple RD1
" Gladys I wid Leslie E h1039 Main
" Pauline F (Mrs Ronald J) prop Pauline's Beauty Parlor h208 Maple
" Richard R USMM r208 Maple RD1 PO WSpfld
" Robert W painter r1039 Main
" Ronald J (Pauline F) emp WECorp h208 Maple (3)
" William C USN r208 Maple
Gibson Clifford J (Madeline) driver Spfld St Ry Co h449 Springfield
" Henry C (Ethel E) welder WECorp (Spfld) r56 Homer RD FH
Gigure Edward A (Rita E) foreman Rainbow Girl Cont Co h70 Emerson rd (6) ⓞ
Gillan Annie wid George h50 Homer RD FH (2)
Gillander Frederick J carp E J Pinney Inc h 113 Lealand av (1) ⓞ
Gillian George (Gladys) emp Spfld Agency h 54 Homer rd RD1 FH (2)
" George E (Wilma C) emp Spfld Armory h 50 Homer rd RD FH
Gilman Clifton (Mary) h26 Agawam Trailer ct
" Joan student r26 Agawam Trailer ct
Gingras Richard E (Barbara A) designer P& W (Hart Conn) h41 Monroe (5) ⓞ
Gingrass Paul L (Elizabeth M) slsm h28 Merrell dr
GIORDANO ALBERT R (Mary R) (Giordano Bros) **h51 William RD Feeding Hills (4)**
" Andrew J (Mary L) farmer Hathaway & Steen and bus driver h739 Mill RD FH (4)

C. W. Trevallion Real Estate
MORTGAGES APPRAISALS
Reliable—Active—Efficient
Builder of Fine Homes
1653 MAIN STREET Tel. RE 7-4042 or RE 2-6884 SPRINGFIELD, MASS.

CONVERSE-CARLISLE COMPANY
HUDSON STERLING COAL, CONNECTICUT COKE, GULF FUEL OILS
TIMKEN SILENT AUTOMATIC OIL BURNERS
50 HILLMAN ST. 195 ARMORY ST. SPRINGFIELD, MASS. Tel. RE 6-6311

GIORDANO BROS (Albert R and Fred Giordano) landscaping and trucking service 51 William RD Feeding Hills see p 25
GIORDANO FRED (Letetia) (Giordano Bros) h94 Garden Feeding Hills (4)
" Mary L (Mrs Andrew J) farm wkr Hathaway & Steen h739 Mill RD FH
" Pasquale A (Mary A) emp Spfld h340 Silver (3)
" Patsy (Hazel) mason cont Garden RD FH h do
" Ralph (Luella) carp h28 Highland RD FH (3)
" Ralph P carp r28 Highland RD1 FH
Giorgi Angelo (Carmela M) lab B&ARR h120 Meadow av (3) ⓞ
Girard Alfred (Camille) carp h94 Mill (8)
" Annette emp Spfld r94 Mill
" Evelyn L (Mrs James O) emp Ordinance US Armory (Spfld) h148 North
" Gerald C (Alma R) emp Demont Construction h82 Albert (4) ⓞ
" James O (Evelyn L) clk H L Handy Co (Spfld) h148 North (4)
" Raymond USA r94 Mill
" Roland r94 Mill
Girotti George G (Eva) mech Spfld h85 Cooley (3)
" Henry W (Mafalda) emp Spfld h56 River (3)
" Raymond J (Angelina L) gen mgr Ferrara Auto Springs (Spfld) h39 Tower ter (4)
Giroux George A (E Maria) prop Giroux Machine Co h175 Poplar RD FH (2)
" Machine Co George A Giroux prop 175 Poplar FH
" Paul E (Evelyn M) foreman Perkins Machine & Gear Co h86 Alhambra cir (4) ⓞ
Gleason Edmund emp B&MCo r45 Autumn
" Marion L tchr AHS res Springfield
Glidden Florence hskpr 1100 River rd r do
" Leon A (Josephine) plumber 61 Center h do (3) ⓞ
Glogowski Stanley M (Alice D) emp ABCorp (Spfld) h33 Seymour av (5) ⓞ
Gloster James J bldg insp Town of Agawam h2 North
" Maurice F prop Curly's Luncheonette h2 North
Glover Elmer (Marie A) emp Spfld Armory h 83 Alhambra cir S
Godbois Noel M (Lila) USAF h83 Valentine (3)
Godek Anthony C mach Perkins Mach & Gear Co (Spfld) r1103 Springfield RD FH
" Rose M wid Alojzy h1103 Springfield RD FH (4)
" Thaddeus emp WL Conn r1103 Springfield RD FH
" Victoria Rose emp Spfld r1103 Springfield FH
Gogan Jennie M Mrs h29 Royal (3)
" Omer A emp Hart Conn r29 Royal
" Rita emp Hart Conn r29 Royal
Gonet Charles F student r55 Norris RD1 FH
" John T (Pauline) emp Spfld h55 Norris RD1 FH (5)
" Lewis J emp Conn r55 Norris RD FH
" William r55 Norris RD FH
Gonyea Victor A (Blanche) service mgr Arthur E Center (Spfld) h693 North FH (7)
Goodchild William E Jr (Jane M) h63 Anthony (5) ⓞ
Gooderham Verner (Edith) (Royal Crown Bottling Co) res Springfield
Goodhind Malcolm R (Marjorie B) truck driver Spfld h88 Elbert rd (2)
Goodrich Edward (Jeanne) student h914 Main
" Emma wid Wilson r288 Main
" Gertrude Mrs r541 Barry FH
Goodwin Arthur E (Norma) emp P&W (Hart Conn) h379 N Westfield (5)
" Bertram R (Maurine) emp BSCCo (T'ville Conn) h304 Southwick FH (6)
" Della E wid Bertram r304 Southwick FH
" John H (Elizabeth) prop Simplex Accounting Service res W Springfield
Goodyear Pauline J Mrs hskpr 164 South r do
Gorczyca Edward W (Stella) emp Spfld h90 Fairview (2)
Gordon Albert (Mary) serviceman Lione's (WSpfld) h106 Moore (3)
" Efrem A (Marion C) lawyer Gordon & Hegarty h1068 River rd
" Marion C (Mrs Efrem A) tchr Spfld h1068 River rd
Gormally M James (Reita M) emp Stacy Mach Co h14 Merrell dr
" Reita M (Mrs M James) med tech Municipal Hosp (Spfld) h14 Merrell dr
Gormly John V (Emilda) lab Spear Lumber Co h86 Royal
" Noel r86 Royal
" Theresa emp Spfld r86 Royal
Goss Donald R (Shirley M) assembler G&B MfgCo h280 Elm (4)
" Frank T (Isabel M) retired h4 Mill RD FH (3)
" Jean asst assessor Town of Agawam r4 Mill RD FH
" Walter C (Irene C) emp S&W (Spfld) h40 Lealand av (2) ⓞ
Gosse Wendell M (Lucille C) mgr Armour & Co h769 Main (4) ⓞ
Gosselin Clifford C (Margaret S) emp Perkins Mach & Gear Co h160 Walnut (2)
" Clifford G (Pauline F) emp Spfld Armory h130 Walnut (2)

HENRY M. CLARK CO.
REAL ESTATE
270 WORTHINGTON SPRINGFIELD

J. G. MacMURRAY
EAST LONGMEADOW LA5-2632
SUBURBAN PROPERTIES

Milk F. B. MALLORY, INC. Ice Cream Tel. RE 3-4118 45-55 POMONA STREET SPRINGFIELD Cream

Gosselin Elizabeth C wid Edward A h166 Walnut (1)
" Lena E r27 River
Gossman Edward E (Anna) emp Spartan Saw Works (Spfld) h70 Belvidere FH (5)
Gottsche Carl J (Gladys V) emp WMElecCo (Spfld) h676 Main (6)
" Gladys V (Mrs Carl J) cooks hlpr B J Phelps Sch h676 Main
" Gordon student r676 Main
" Martha R Mrs h676 Main ◎
" Norman r676 Main
Gould Clyde (Carmella) mason h568 Cooper (5)
" Donald W (Maxine B) buyer G&BMfgCo h37 Federal (5)
" Marcia nurse Spfld Hosp r37 Federal
Goulet Leo F (Priscilla) emp Shawmut Tool Co (Spfld) h361 Shoemaker la
" Priscilla (Mrs Leo F) emp R W Kellogg Co (Spfld) h361 Shoemaker la
Govoni Edmund W (Lena) clk Spfld Armory h134 Maple (3)
" Inez M emp Asinoff C r15 Ralph FH
" Irene E emp Portsmouth Va r19 Highland av
" Paul (Katherine A) retired h19 Highland av (5)
" Umberto A (Catherine) emp ABCorp (Spfld) h976 Springfield RD FH (3)
" Umberto A Jr r976 Springfield FH
Gowdy Donald R (Gladys) emp WL Conn h 390 North RD FH (6) ◎
Goyette Alfred emp SR&Co (Spfld) r27 Maynard
" Alice M (Mrs Edward J) clk Strathmore Paper Co (WSpfld) h11 Church
" Clovis G emp Spfld Armory r27 Maynard
" Edward J (Alice M) truck driver town h11 Church (2)
" Hermine wid Melvin h27 Maynard FH (6)
" Raymond C (Patricia) emp NET&TCo (Spfld) r104 Walnut
" Rita nurse Mercy Hosp (Spfld) r27 Maynard FH
Grabinski Frank J (Alice W) emp General Baking Co (Spfld) h36 Raymond cir (3)
Grabowski Bruno J (Mary K) h20 Homestead (3)
" Henry S (Katherine) emp G&BMfgCo r 132 S West FH
" Mary A Mrs emp Spfld h55 Riverview av (1)
Grady James P (Georgianna) clk Spfld h16 Walnut (5)
" R Kenneth C (Elizabeth L) sgt APD h77 Oak Hill av (5)
Graham D Murdo (Cordelia) insp SA (Spfld) h32 Tower ter
" Edith (Mrs Murdo C) emp Brattleboro Vt h67 Cooley
" Murdo C (Edith) emp Brattleboro Vt h67 Cooley (2)
GRAHAM-WALLENGREN FUNERAL HOME INC 619 State (Springfield) tel 3-5174 pres-treas Henry M Wallengren **see p 365**
Granfield Patrick E (Mabel F) lawyer Spfld h 439 School
Granger Alice B wid Clarence H r71 Perry la
" Charles r183 S Westfield PO FH
" Phyllis G (Mrs Sydney C) tchr Clifford M Granger Sch h183 S Westfield FH
" Sydney C (Phyllis G) farmer and fireman AFD h183 S Westfield FH (4) ◎
Grant Emily V wid Albert r155 N West PO FH
" John (Helen) supvr Riverside Park h1701 Main (5)
Grassa Edward J (Betty J) clk A&P Tea Co (Spfld) h675 Main (3) ◎
Grassetti Alec (Alice) emp CV (Spfld) h47 Cooper (6)
" Anthony emp Spfld r47 Cooper
Grasso Alfred M (Irene G) gen cont 71 Ramah cir h628 Meadow
" Andrew J farmer r off 318 Meadow
" Angelo (Anna) h off 318 Meadow (5) ◎
" Anthony (Rose) prop Tony's General Store Brighton) h364 Meadow (8) ◎
" Frank A grading cont and bulldozer opr 608 Meadow r do
" Julia wid Michael h608 Meadow (3) ◎
" Tina office wkr US Armory r608 Meadow
" Yoland clk B-DCCo (Spfld) r364 Meadow
Gravel Charles H (M Veronica) mach Perkins Machine & Gear Co h27 Norris RD1 FH (4)
" Clarence E (Edna M) painter and paper-hanger h42 Norris (4)
" Mary B r34 Portland RD1 FH
" Merrill H emp Spfld r34 Portland RD1 FH
" Sylvio E (Laurettie) emp h34 Portland RD1 FH (5) ◎
Graveline Arthur E (Helen N) emp EH Conn h55 Spring (5)
Graves George H (Olieda G) driver M&R Transportation h64 Valentine (5) ◎
Gray Bremner (Eleanor) slsm Johnson's Auto Sales (Spfld) h48 Merrell dr
" Charles E (Dorothy M) emp Spfld Gas Light Co h44 River (2)
" Dorothy M (Mrs Charles E) emp Spfld h 44 River
" Eunice K bkpr Stacy Mach Wks res Springfield
" John (Lillian V) emp P&W (EHart Conn) h65 South Park ter (4) ◎
" Luella T nurse Spfld Hosp r42 Emerson rd

GUENTHER & HANDEL INC.
7-9 STOCKBRIDGE STREET
SPRINGFIELD—Dial RE 7-4379
HORS D'OEURVES
BUFFET SNACKS
CONFECTIONS
FOOD GIFTS

FORBES & WALLACE SHOPPING CENTER FOR WESTERN NEW ENGLAND

Graziano Alfred (Katherine) foreman Hathaway Steen Tobacco Co res Westfield
" Helen r Luigi Graziano
" Jennie wid Luigi h62 Garden (4)
" Michael J (Isabelle M) prop Hudson Tool & Gauge Co h15 Sterling rd
" Orlando (Stefanie) const wkr r Garden PO FH
Grecco Frank (Barbara) emp P&W (Hart Conn) h off Mill RD FH (5)
" Pasqualena emp Spfld r off Mill RD FH
" Richard h off Mill PO FH
" Rocco (Florence) paper mkr h661 Mill
Green Gables Restaurant Inc 395 River rd pres Mrs Wanda B Colbert treas-clk of corp Frederick J Colbert
" James A (Winifred C) tool mkr E Spfld h38 Parker (3)
" Joseph T (Anna G) mech Spfld h1002 North
" Mary wid Thomas J h927 Springfield RD FH (1) ⓞ
" Michael G USN r927 Springfield RD FH
" Ruth Mrs tchr AJrHS res W Springfield
Greenfield George (Dorothy A) poultry dlr Spfld h831 S Westfield PO FH (5) ⓞ
Greenleaf George D (Katherine H) tchr Suffield Conn h39 Norman ter RD1 FH (4)
Greenough George H (Sarah Y) retired h30 Norris RD1 FH (2)
Gregory Dorothy student r443 Springfield
GREGORY EUGENE C (Caroline M) mason contractor 443 Suffield h do (8) ⓞ see p 24
" Eugene C Jr emp Eugene Gregory r443 Suffield
" Gloria A clk Spfld Gas Light Appliances r 443 Suffield
" John A farmhand Suffield Conn r443 Springfield
" Vinton (Gwendolyn) eng MCCo (IO) h72 Woodside dr (5) ⓞ
Greguoli John J (Anna) emp Postal Transportation Co (Spfld) h19 Brookline av FH (4)
Grenier Emile (Virginia) slsm RC&B (New Bedford) h53 Harvey Johnson dr (2)
Gries Vilas J (Grace J) dist mgr Hathaway Bakery (Spfld) h442 Silver (3)
Griffin Andrew W (Rita M) emp VNCo (Spfld) h254 Pine FH (5)
" Dale r431 Springfield
" Edna M Mrs nurse Spfld h212 Silver
" John E (Margaret E) emp P&W (EHart Conn) h28 Wright
" Williston V (Viola M) tree surgeon 431 Springfield h do (7) ⓞ
Grigaitis Ignase farmer h3 Nile av ⓞ
Grimaldi Andrew (Carmella) emp Spfld h1279 Springfield PO FH (3) ⓞ
" Block Co Leo Grimaldi prop cement block mfrs 123 Garden
" Christina wid Gennaro (Crystal Ice & Fuel Co) r95 Reed
" Frank C (Frances M) emp WECorp h70 Harvey Johnson dr (4) ⓞ
" Frank T (Eleanor) emp Moore Drop Forge (Spfld) h1281 Springfield PO FH
" Gennaro (Christina) (Crystal Ice & Fuel Co) h95 Reed (3)
" Leo (Edith L) prop Grimaldi Block Co r 123 Graden RD FH
" Margaret wid Pietro r123 Garden PO FH
" Rose emp Longmeadow r1279 Springfield PO FH
" William R (Virginia M) emp Crystal Ice & Fuel Co h475 Main
Grimes Edward A (Mary A) fireman Titeflex h1123 Main (4) ⓞ
" George L (Mary L) bus 1339 Main Spfld h94 Norris RD1 FH (2)
Griswold Samuel A (Rachel A) emp Hartford Conn h95 S Westfield RD FH (5) ⓞ
Grocco Rocco (Florence) emp Spfld h661 Mill
Groden John F fore State Highway Dept h 238 River rd (1) ⓞ
Grzebien Walter R (Freida) emp BSCCo (T'ville Conn) r184 North
Guczek Stanley (Lena) emp Westover Field h90 Woodside dr (4)
Guenther Applonia wid Frank r262 N Westfield PO FH
GUENTHER & HANDEL INC delicatessen and fancy groceries 7-9 Stockbridge (Springfield) tel RE 7-4379 see bottom lines
Guertin Leon P (June M) slsm-driver Pepsi-Cola r35 Royal
" Minnie Mrs r808 Suffield
Guess Robert D (Ebba O) eng Spfld Armory h970 Main (2) ⓞ
Guest Phoebe wid Harold r98 Southwick PO FH
Guidetti Claude L (Jennie S) insp VNCo (Spfld) h201 Leonard
" Joseph retired r201 Leonard
" Primo (Rose) emp Spfld Armory h58 Woodside dr (2)
Guidi Anna M (Mrs Joseph R) emp C h24 Homer RD1 FH
" Elizabeth student r189 Springfield
" Harold (Elizabeth) emp Fibre Box Co h 189 Springfield (4) ⓞ
" Henry N (Rosalie A) emp NET&TCo h60 Cooper (2) ⓞ
" Joseph R (Anna M) emp Fibre Box Co (WA) h24 Homer RD1 FH (4)
" Raymond (Yolande) emp G Fibre Box Co h183 Springfield (2)

SPRINGFIELD ICE & FUEL CO. Phone RE 2-5173
225 HICKORY STREET SPRINGFIELD, MASS.
RANGE & FUEL OILS LOCKER STORAGE PROCESSED ICE

TIRES BATTERIES APPLIANCES **STANDARD TIRE SALES, INC.** TIRE RECAPPING TELEVISION
CHESTNUT Cor. WORTHINGTON Tel. RE 3-6666 SPRINGFIELD, MASS.

Guiel John S (Gloria) emp Westside Auto Body Co (WSpfld) h91 Ridgeway dr FH (4)
" Syvio D (Gladys) bus Spfld h24 Frances
Guliano Bernardo (Rose M) emp Hudson Tool Co (Spfld) h48 Clifton av
Gulbrandsen Arne emp Northern Tool Mfg Co res Springfield
Gunn Walter V emp 712 Cooper PO Agawam r do
Gunn-Geary Farm Kenneth G Hinshaw prop 704 Suffield
Guy Bertha L wid Raymond G h146 Suffield (2) ⓞ
" David USA r146 Suffield
" Joseph R (Edna S) emp Buxton's (Spfld) h30 Washington av (3)
" Mary J clk Spfld Fire & Marine Ins Co r146 Suffield
Guyette Eugene E (Dorothy M) h139 Line (3) RD FH
Guyton Harold P (Margaret H) emp ABCorp (Spfld) h209 Cooper (4)

H & J CONSTRUCTION CO Harold A Fullam prop 629 Main
Haarmann Francis G (Mary D) bus Spfld h41 Hall RD1 FH (4)
Haas Beverly A emp Chicopee Undergarment Co (C) r86 Alhambra cir N
Hackett Gerald F (Helen M) draftsman E Spfld h303 Leonard (4)
" Katherine E Mrs clk Forbes & Wallace r303 Leonard
" Robert J (Audra E) slsm h565 River rd (3) ⓞ
Hackney Mabel wid Alexander nurse US Rubber Co h571 Main
Hackstock Fred (Grace M) waiter Spfld h 382 Main (8) ⓞ
HAFEY FUNERAL SERVICE Francis I Hafey funeral director 494 Belmont av Springfield tel RE 4-4508 see back cover
Haffler Henry J (Magda) emp IO r200 Maple
" Henry M (Julia M) emp Monsanto IO h200 Maple (8)
Hagberg John (Eleanor) h23 Agawam Trailer ct
Hagen James W (Harrietta B) slsm CVCo (IO) h37 Wright (4) ⓞ
Haggerty Walter A emp Spfld Armory h39 Bridge (3)
" Walter A Jr emp Forbes & Wallace (Spfld) r39 Bridge
Haglund Harold O (Martha E) emp WMElec Co h15 Spencer
Hajec Frank S (Viola) emp B-SCCo (T'ville Conn) h620 N Westfield FH
" Viola (Mrs Frank S) emp Whitley & Tailleurs (Spfld) h620 N Westfield FH
Halback Otto (Shirley E) emp Package Machinery Corp (E Longmeadow) h66 Albert rd (4) ⓞ
Halchek Catherine (Mrs Paul) emp Tinti's Restaurant h56 River
" Paul (Catherine) clk Spfld h56 River (3)
Hale Leon A farmer h164 South (2) ⓞ
Hall Ernest R (Jane W) gen cont 106 Silver (2) h do
" Eugene V (Nancy M) emp Hart Conn h 480 Silver (4)
" Fannie wid John h480 Silver (5)
" George Mrs emp Scheckerman Dress Shop (Spfld) r50 Emerson
" Leland cond B&ARR r213 Suffield
" Nancy J nurse Conn r480 Silver PO Agawam
" Richard H student r480 Silver
" Riva Mrs tchr Danahy Sch res W Spfld
" Rodney mail clk B&ARR h213 Suffield (3) ⓞ
" Winslow W (Charlotte) emp SR&Co (Spfld) h24 Sylvan la FH (4)
HALL'S HARDWARE CO INC 811 State at Winchester Square Springfield tel RE 6-0375 see p 363
Halladay Giles W (Annie E) prop Liswell Hill Farm h327 N Westfield RD FH (3)
" William S farmer h S Westfield RD FH (2) ⓞ
Hallmark Van Lines Inc 396 Main pres Leon F Quance treas Leslie Moore Jr
Hallock Howard H (Barbara C) slsm h940 Main (6) ⓞ
" Nancy L student r940 Main
Hally William M (Elizabeth) emp Hart Conn h68 Mountainview (3)
Hamblen E Harold (Jessie M) real est agent 184 Main h do
" Jessie M wid Edward H Jr h184 Main (1)
Hamel Ernest F (Mildred K) emp Moore Drop Forge h31 Norman ter RD FH (3)
" Joseph R (Beatrice E) mach P&W (E Hart Conn) h511 Suffield (3) ⓞ
" Mildred K (Mrs Ernest F) clk Union Trust Co h31 Norman ter RD FH
" William N Jr (Lucille C) emp Spfld Armory h116 Edward (2)
Hamelin Elmyra M (Mrs L James) nurse Spfld Hosp h209 Adams
" L James (Elmyra M) chef Ware h209 Adams (4) ⓞ
Hamilton Nancy A clk Third Nat Bank & Trust Co (Spfld) r2 Westfield PO FH
" Raymond J (Rose M) retired h2 S Westfield PO FH (3) ⓞ
" Thomas (Hazel) prop Carol Jane Shoppe h644 Main
Hammond Colby (Rita) truck driver R D Mutrie Co (Spfld) h94 Mill (5)
Hampden County Training School Thomas F Reidy supt truant school 702 S Westfield PO FH
" Fence Co Leo H Vergnani prop 19 Spencer
HAMPDEN SAVINGS BANK 19 Harrison av Springfield tel RE 7-1451 see p 3
Handfield Wilbur (Rita) emp Spfld h355 Springfield (7)
Handy Arthur A Jr (Jean C) personnel asst Spfld F&M Ins Co h32 Alfred (3) ⓞ

FUEL OIL PUNDERSON SINCE 1833 COAL-COKE
GENERAL ELECTRIC AND WINKLER OIL BURNERS — Sales and Service
Air Conditioning
29 LOGAN ST. SPRINGFIELD
Tel. RE 4-5631

Haney Thomas E (Gladys I) emp Brooks Bank Note h24 Seymour av
Hanks Alba P (Kathleen M) foreman Guthrie Fence Co (Spfld) h84 Federal ext (3) ◎
" Kathleen M (Mrs Alba P) clk NET&TCo (Spfld) h84 Federal ext
Hanna Kenneth (Avis) maintenance Fisk Tire Co h34 Woodside dr (3) ◎
Hannigan Elizabeth A clk Gas Light Co (Spfld) r43 Wilson
" Maurice A (Florence) sales supvr WM ElecCo h43 Wilson (4)
Hannon Dorothy wid Fred clk Spfld h14 Lenox RD1 FH
" Richard USA r39 Highland av
Hanrahan Christopher Patrick (Anne J) emp Spfld St Ry h31 Fruwirth av RD1 FH (4)
" Mary E clk 145 State Spfld r31 Fruwirth av RD FH
" Richard B USA r31 Fruwirth av RD FH
Hapgood Miles M Jr (Eleanor M) emp W J Forbes (Spfld) h40 Merrell dr
Hardina Frank J (Helen M) slsm h50 Federal av (3) ◎
" Joseph J (Mary G) retired h53 Kensington av RD1 FH (2)
" Robert F student r50 Federal av
Hare Charles H (Agnes E) emp G&BMfgCo h123 Adams (4) ◎
" Charles H Jr (Mary) mech Spfld h161 Adams
Harkins Fred B retired r103 South
" Fred W (Margaret M) slsm Keystone Reader Service h103 South (7) ◎
" Fred W Jr USAF r103 South
" James J (Agnes) emp SACorp (CF) h39 Belvidere FH (4)
Harlow Mary E wid Everett S h163 S Westfield FH (1)
" William R (Margaret A) emp Spfld h24 Clifton dr
Harnois Rudolph A (Beatrice) emp V&L Const Co h612 North PO FH
Harpell William emp FBI h312 Meadow
Harpin Alice L emp Spfld Fire & Marine Ins Co r241 Shoemaker la
" Edward E (Lucille) patrolman APD h193 Shoemaker la
" Frederick A (Janet L) prop Frederick's Dairy h241 Shoemaker la (6)
" Jeannette r221 Shoemaker la
" Michael (Melvina) retired h221 Shoemaker la (4)
" Ronald J carpenter contractor 221 Shoemaker la h do (4) ◎
Harrigan John J (Shirley) emp Associated Engineers h467 Pine FH (5)
Harrington Clayton F (Cecelia S) industrial eng US Armory (Spfld) h771 Suffield
" Daniel E Jr (Joan A) tool mkr WL Conn h281 North FH (2)
" Thomas tchr F M Pierce Sch res Holyoke
Harris Alie (Lucille) emp Westover h50 Wilson PO FH (2)
" Annie wid Joseph H r109 Suffield PO WS
" Dorothy F (Mrs Raymond E) tchr F M Pierce Sch h85 Suffield (3) ◎
" Earle H Jr (Virginia) prop Harris Steel & Welding Shop (WSpfld) h16 Liberty (5)
" Guy M (Mabel V) emp Thompsonville Conn h64 Wright
" Raymond E (Dorothy F) prin Agawam JHSch h85 Suffield PO W Spfld (3) ◎
Harrison Bruce (Margaret) emp Demont Const Co h527 Main
" Joseph A (Dorothy M) eng Associated Engineers h15 Colonial av (6)
" Richard (Shirley) emp WSpfld h775 Springfield (12A)
" Shirley emp Farm Administration Bureau (Spfld) r582 Meadow
" Wilfred (Edna M) emp Package Mach Corp (E Longmeadow) h582 Meadow (3) ◎
Harrow Leona R Mrs emp Paper Co h83 High NA (5)
Hart Barbara M clk ABCorp (Spfld) r S Westfield PO FH
" Francis A (Lillian) punch press opr h26 Annable (3)
" Francis H (Shirley A) slsm J C Burns (Spfld) h750 Suffield (4) ◎
" John J USA r25 Church
" Leland C farmer h S Westfield (2) ◎
" Michael F poultry farm 25 Church h do
" Michael J emp ABCorp r25 Church
" Robert pntr Spfld r25 Church
Harthan Marjorie L reporter Spfld Union h73 Ridge av
Hartig Emily M Mrs h729 Silver
" Frederick emp Spfld h755 Silver
" Richard (May C) driver Kelley-Fradet Lumber Co (E Longmeadow) h269 River rd (2) ◎
Hartley Benjamin (Esther M) emp G&BMfg Co (Spfld) h30 Federal ext (2)
Hartman Ernst A (Mary E) bakery consultant and slsm h171 School (2) ◎
Hartwell Frances J wid Ralph L h48 Reed (1)
" John W (Elizabeth T) slsm Carter Paper Co (Spfld) h35 S Park ter (3) ◎
Hartwig Rudolf W (Emma G) emp Spfld h96 Royal la (5)
Harvey Earle M (Mina G) ordnance eng Armory (Spfld) h16 Valentine (2) ◎
" Frank L (Harriet B) slsm h15 Norman ter RD FH (2)

SWETT BROS. Dial RE 7-0293
Delco-Heat — *Duo-Therm Furnaces* — *Lennox Furnaces*
78 ISLAND POND ROAD SPRINGFIELD, MASS.

Hary Arthur H (Elouise A L) emp Ham Std (WL Conn) h23 Hastings PO FH
Haseltine Costello C (Marian L) foreman Perkins Mach & Gear Co (WSpfld) h335 School (12)
" Richard lab r335 School PO Agawam
" Robert USAF r335 School
Haskens Helen Mrs h772 Mill PO FH
Hassin Carl (A-C Service Station) res Springfield
Hastings Andrew R (Anita) emp State Hwy Dept h26 Brookline av FH (3)
" Doris C (Mrs Judson W) clk F&W (Spfld) h2 Colonial av
" Dorothy R tchr AHS r45 School
" Elsie W wid Percival V h45 School (2) ◎
" Helen C r155 N West PO FH
" Jared T emp NAFD r155 N West FH
" John N (Clarice) elec eng G&BMfgCo h55 School (4)
" Judson W (Doris C) landscape gardener Spfld h2 Colonial (4)
" Judson W Jr (Nancy) student h495 Main
" Lyman T (Doris N) emp Barry Coal Co (WSpfld) h515 Main (5)
" Nancy P (Mrs Judson W Jr) tchr F M Pierce Sch h495 Main
" Vivian wid Philip W r155 N West
" Warren P farmer h155 N West PO FH
Hathaway Anna R wid Lester W emp Sheraton Hotel r72 Adams
" & Steen Alfred Graziano foreman tobacco growers S West FH office Hart Conn
Hatmaker Mary Mrs emp Spfld r603 Springfield
Haubenreiser Earl J clk Mutual Life Ins Co (Spfld) r24 Randall
" Walter E (Marion L) mech Am Petroleum (Spfld) h24 Randall (3) ◎
Hauff Ernest W (Dorothy W) mach WSpfld r6 Park RD1 FH
" Frederick J retired h6 Park (8)
Hauser John F (Naundice B) emp Stacy Machine Works h111 Elm (5)
" Naundice B (Mrs John F) lunch room co-ordinator h111 Elm
Hausman Dudley (Betty) printer Spfld h327 Springfield (3)
Haver William J (Sue M) supt Spfld h70 Senator av (2) ◎
Hawkes Myrtle R (Mrs Raymond S) emp H E Shaw Co (Spfld) h140 School
" Raymond S (Myrtle R) retired h140 School (2) ◎
Hawkins Edward (Helen) h346 Rowley (2)
" John E emp Smith & Wesson (Spfld) r 1368 Springfield RD1 FH
" John H (Ruby N) gunsmith Smith & Wesson (Spfld) h1368 Springfield RD FH (4)
" Mary E bkpr Spfld Nat Bank r1368 Springfield PO FH
Hawley Edith wid Dwight H r34 Federal
Hawthorne Clarence (Barbara) emp ABCorp (Spfld) h273 Leonard
" Ellsworth prop Hawthorne's Radio & Television h251 N West PO FH
" Milton L lab r251 N West PO FH
" Robert D mech Spfld r251 N West PO FH (3)
Hawthorne's Radio & Television Ellsworth Hawthorne prop 6 Southwick PO FH
HAYDEN STONE & CO investments 1387 Main (206) Springfield tel RE 7-2671 **see p 362**
Hayes Anna J (Mrs James J) checker Spfld Armory h200 Adams
" Borden W mech Chriscola's Farm Equipment r75 Silver
" Charles E boilermaker B&ARR h Silver (8)
" James J (Anna J) mech Chriscola's Farm Equipment h200 Adams
" Kathleen E office mgr Hampden Grinding Wheel Co (Spfld) h75 Silver
" Mary T music supvr A School Dept res Spfld
" Nora J r75 Silver
Haynes Russell (Charlotte) emp Universal Car Loading Co (Spfld) h47 King
" Thomas D (Rose M) foreman Lynch Lumber Co (WSpfld) h608 Meadow (3)
HAYNES & CO clothing 1502 Main Springfield tel RE 2-1171 **see p 351**
Healy Justine P sec Spfld r57 Kensington
" Robert (Hazel) emp Mill River h57 Kensington RD1 FH (3)
Hebb Clara M wid Dean B h110 Walnut
" Dorothy E emp Strathmore Paper Co r110 Walnut
Hebert Alfred J (Marie E) mgr A&P Tea Co (WSpfld) h1152 Main (4)
" Alfred J Jr student r1152 Main
" Homer E (Mary F) emp NET&TCo h113 Reed (6)
" Joseph B (Janet) emp WMECo h12 Kirkland
" Rudolph E (Elizabeth) lineman WMECo h23 Charles (5)
Heck Hortense (Mrs John H) bkpr Charles A Wright Inc res Spfld
Hedges Elton L (Helen) cont Spfld h805 Silver (5)
Hedin Carl A (Gretchen) associate county agt Hampden Co Improvement League h59 Garden FH (6)
Heffernan—see Hifernan
Heffler Dennis J (Dorothy) bartender r200 Marle
Hegarty Charles H (Anne Marie) agt John Hancock Life Ins Co (Spfld) h32 Brookline av FH (5)
Heger Emil (Louise) retired h20 Federal (2) ◎
Hembdt Doris R (Mrs Phil V) tchr Benjamin J Phelps Sch h38 Edward (3) ◎
" Phil V (Doris R) asst sec Fed Land Bank h38 Edward (3) ◎
Hennessy Margaret wid John F r112 Cooley
" William H (Margaret M) lab h112 Cooley (3)
Henry Carley B (Edna C) asst v-pres Associated Transport Co (WSpfld) h25 Alhambra cir S
" Robert S (Bibiane T) eng US Govt h555 River rd (7) ◎
Hepburn Frank H (Stella A) emp Wico Elec Co (WSpfld) h57 Liberty RD1 FH (2) ◎
Herdendorf Minetta E wid Lorenz r82 High
Herle Floyd R (Carolyn M) emp Bloomfield Conn h44 Campbel dr

Steiger's
1477 MAIN ST. Tel. RE 4-5611 SPRINGFIELD, MASS.

Hermansky Edmond (Ann) cable splicer NET&TCo h64 Harvey Johnson dir (2) ⓞ
Herrick Martha hskpr 213 Suffield h do
Hersey Francis P (Janet) emp Perkins Mach & Gear Co (WSpfld) h78 Oak Hill av
" Frederick C (Audrey) emp ABCorp (Spfld) h75 Walnut (4)
" Robert F USA r78 Oak Hill av
Hess Frank W (Dorothy S) landscape foreman Fire Marine Ins Co (Spfld) h264 Elm (5)
" John Y const wkr r264 Elm
" Marion M student r264 Elm
" Thomas D (Frances H) mech eng ABCorp (Spfld) h21 Alfred cir (2) ⓞ
Hetu Henry J (Frances M) mech Hart Conn h1777 Main (6) ⓞ
Heywood Ralph M (Hazel) pres New England Printing Co (Westfield) h743 Suffield (4) ⓞ
" Roger (Gloria R) emp WSpfld h733 Suffield
Hibbard Richard R (Marcia G) h11 Ruth av
Hickey Philip C (Shirley M) opr A Saw (Spfld) h135 Carr av (4) ⓞ
Higgins John E (Janet C) emp Spfld h33 Moorland RD FH (4)
" William R (Dorothea W) emp Bay State Fire Brick Co (Spfld) h175 Senator av
HIGHLAND CO-OPERATIVE BANK 864 State Springfield tel RE 2-7001 treas H C Heiden see front cover
Hilbig Brunhilde J r179 School
" Karl-Heinz emp Shawmut Tool Co r179 School
" William E (Hildegarde J) mech Spfld h 179 School (2) ⓞ
Hill Arol B (Genevieve F) prop West Side Distributing Co h59 S Westfield PO FH
" Charles F (Exilda) emp WECorp h17 Liberty RD FH (4) ⓞ
" Clifford C (Elizabeth B) emp B&ARR (Spfld) h28 West PO FH
" Donald (Julia) h47 Fruwirth (3)
" Grace wid George r547 Franklin
" Helen S wid Clyde r188 S West PO FH
" James emp WECorp (Spfld) r17 Liberty FH
" John h17 Agawam Trailer ct
" Lawrence W (Marguerite) emp John Deer Plow Co h547 Franklin ext (5)
" William L (Dorothy) emp W h313 Springfield
Hillard Allen (Margaret) driver Spfld St Ry Co (Spfld) h820 S West FH (3)
HILLCREST PARK CEMETERY 895 Parker Springfield tel RE 3-7943
Hillside Gardens Howard L Thompson prop 500 North
Hinckley Isabel H r56 Reed
Hine Janet S (Mrs Wadsworth C) nurse 9 Alfred cir h do
" Wadsworth C (Janet S) bus Spfld h9 Alfred cir (5) ⓞ
Hinshaw Kenneth G (Estaline L) prop Gunn-Geary Farm and adv mgr Eastern States Farmers Exchange h704 Suffield (3) ⓞ
Hitchcock Stillman D (Gertrude) attorney Spfld h170 Adams
Hoadley Royal L (Viola E) truck driver Eldorado Express Co h75 N Alhambra cir (3)
Hobbs Clement B USMC r95 Carr av
" Clement G (Dorothy E) mach Bosch Machine & Tool Co (Spfld) h95 Carr av (3) ⓞ
Hocker Augustus C (Beulah M) cont Spfld h 282 Rowley (2)
" Beulah M (Mrs Augustus C) checker H R Huntting Co h282 Rowley
Hodge Everett (Altha M) h70 Bailey (4) ⓞ
Hodges Charles D (Barbara H) photographer 817 Main (4) ⓞ h do
" George W (Jennie B) emp Holyoke h84 Federal av (2)
Hoekstra Russell L (Eloise) pur agt Stacy Mach Wks Inc res Long
Hofmeyer Jessie C wid Henry h32 Melrose pl (3) ⓞ
Holbrooke Raymond H (Elsie) emp Assoc Express h30 Ridgeway dr (5)
Holden Samuel Branch mgr Pepsi-Cola Bottling Co of Springfield Inc res Providence
Holland Anna E r1419 Main
" Charles E (E Dorothy) clk WECorp (Spfld) h124 School (2) ⓞ
HOLLAND FURNACE CO home heating and repairs 95 Taylor Springfield
" Glamis h76 Belvidere FH
" Katherine A clk Forbes & Wallace (Spfld) r1419 Main
" Walter J insp US Armory (Spfld) h1419 Main (3) ⓞ
Hollinghurst Phyllis A Mrs r29 Harvey Johnson dr
Hollister James A clk Lang Const Co r1157 Main
HOLLISTER KENNETH A (Katherine D) real estate and insurance and (Fullam and Co) West Springfield h1157 Main (3) ⓞ
Holloway Clarence E emp Carlisle's Hardware (Spfld) r278 N Westfield RD FH
" Louis E (Anna L A) farmer h278 N Westfield RD FH (3) ⓞ

WARRINER PONTIAC CO.
New and Used Car Sales Office Dial RE 2-6201
360 MAIN ST. SPRINGFIELD Parts and Service Dial RE 3-7144

Holmes Malcolm P (Muriel E) emp Ham Std (WL Conn) h88 Lealand av (4) ⓞ
" Wayne M tchr AHS res Wfd
Holton Everett G (Theresa) emp Spfld h251 Cooper (3)
Holzmann Karl (Josephine) prod eng Stacy Mach Wks Inc res Spfld
Homola Frances wid Severing r Leslie Coventry
Honchar Artem E (Vyna J) retired h67 School (2) ⓞ
Hood Edward A mason r1023 N Westfield RD FH
" Edward H (Ida I) mason cont 1023 N Westfield RD FH h do (4) ⓞ
Hooper Herman H (Priscilla M) emp Const Serv (Spfld) h82 Leland av (5) ⓞ
Hope Alice emp Westfield Savings Bank (WSpfld) r12 Central
" David P (Leontine) retired h12 Central (4) ⓞ
" Edward D (Muriel E) route slsm H P Hood Co (Spfld) h30 Senator av (3) ⓞ
Hopkins Charles Lee (Olive R) slsm WECo h51 Monroe (4) ⓞ
" Ernest S (Frances E) bus Spfld h107 Albert (5) ⓞ
" John (Rosamond E) tool mkr Moore Drop Forge (Spfld) h460 N West RD FH (4) ⓞ
" Joseph N (Regina M) bus Spfld h409 Suffield (3) ⓞ
" William W (Ethel) retired h452 N West FH (2)
Horak Warren (Marion) h3 Agawam Trailer ct
Horner Francis E (Reine M) carp h610 Suffield (3) ⓞ
" Reine M (Mrs Francis E) mach opr F W Sickles Co (Chicopee) h610 Suffield
Horniak Bernard J (Ruth P) elec PMCo h 81 Senator av

HOTEL SHERATON-KIMBALL 140 Chestnut Springfield see p 367

Hottin Edward L (Anna M) shipping clk Spear-Newman Inc (Spfld) h26 Alfred (4) ⓞ
Houghtaling Earl A (Elinor) emp Spfld h2 Ralph RD1 FH (3)
" Edwin (Mildred) h4 Agawam Trailer ct
Houghton Earl F (Lucille N) retired h216 S Westfield RD FH (3)
" Isabel E clk Houghton Motor Sales r216 S Westfield FH
" John P (Anne C) postal clk US Gov't h224 North FH
" Patrick J retired r224 North FH
" Roger W student r226 River rd
" Shirley A (Edna K) emp P&W (E Hart Conn) h226 River rd (3) ⓞ
Houlahan Michael P (Agnes F) retired h72 Cooley (5)
Houle Lucien O (Anna) mach United Aircraft Corp (E Hart Conn) h40 Charles (2) ⓞ
" Wilfred J carp N J Demont h124 Mill
Houseman Ralph S (Elanore B) v-pres Cote Press Inc (Spfld) h943 Suffield (4) ⓞ

Hout Harry D (Gladys R) emp Diamond Match Co (Spfld) h178 School
" Jacqueline R r178 School
Howard Alfred B (Laura B) Supt of St Town Agawam h210 Walnut
" James E Jr (Agnes S) emp WECorp h24 Braz ter RD1 FH (3)

HOWATT INSURANCE AGENCY W Harold Howatt insurance 1537 Main (306) Springfield tel RE 2-4166 see front cover

Howe David R student r121 Elm
" George L (Marion E) sten Buxton Inc (Spfld) h121 Elm (4) ⓞ
" James K (Cynthia) emp B&MRR h29 Memorial dr PO FH (2)
Hoye William USA h54 Barney
Hubach George (Stella) emp WL Conn h75 Belvidere FH (2)
Huckins John F (Lucy L) sta eng ABCorp h42 Woodside dr (6) ⓞ
" John F Jr (Nancy) emp ABCorp r42 Woodside dr
Hull Charles W (Grace C) retired h209 Meadow (2) ⓞ
Hulse Dorothy J (Mrs Robert N) sec Gen Accident (Spfld) h156 Adams
" Nelson E (Alice F) chief elec G&BMfgCo h11 Albert (2) ⓞ
" Robert N (Dorothy J) maintenance man AmT&TCo h156 Adams (2)
Humiston Woodrow A (Beverly C) carp h74 Hall RD1 FH (5)
Humpty-Dumpty Day Care Center Mabel V Harris prop 64 Wright
Hunt Almeda wid William H r46 Tower NA
Huntley Sherman E (Nina M) truant officer h 883 Main (2) ⓞ
Hurd Edward (Terry) const wkr h313 Springfield (4)
Hursch Jack prop Fashion Fair res Spfld
Husand Leon (Ann) driver Spfld St Ry h91 Walnut
Husson Samona wid Benny emp Spfld r11 William RD FH
Hutchins Cyril emp Diamond Match Co (Spfld) h27 Elsie
Hutchinson Harold L (Emily J) mach opr Spfld Armory h33 Cooper (3)
" Shirley E clk ESFE (WSpfld) r33 Cooper
Hyde John J (Angeline) emp mfg pattern Model Shop (Spfld) h82 Liberty (2)
Hykel Mary wid Charles M r34 William RD1 FH
" Milard C emp Spfld r34 William RD1 FH
Hyland Judith student r411 N Westfield PO FH
" Justin R (Cecelia M) garage W Spfld h411 N Westfield (6)
" Justin R Jr student r411 N Westfield PO FH
" Thomas E (Lillian) emp WMElec Co h441 Shoemaker la (5)
Hynes Mabel E wid Edward h108 Monroe (1) ⓞ

C. W. Trevallion Real Estate RESIDENTIAL COMMERCIAL
For a Quick Sale List with Trevallion—Mortgages
1653 MAIN STREET Tel. RE 7-4042 or RE 2-6884 SPRINGFIELD, MASS.

VALENTINE CONCRETE COMPANY INC. V Transit Mix Concrete 250 ALBANY ST. SPRINGFIELD RE 6-1856 PHONES RE 6-1857

IANELLO JOSEPH L (Margaret E) emp Blair Mfg Co (Spfld) h550 Mill RD FH (4)

IDEAL HOME SUPPLIES INC aluminum combination windows, doors, awnings and jalousies 100 Boston rd Springfield tel RE 2-0040 **see p 357**

Imelio Anita clk NET&TelCo r14 Oak Hill av
" Felix (Rose) mason 14 Oak Hill av h do ⓞ
" Peter USN r14 Oak Hill av
Ingalls Alfred E (Florence M) sls mgr Carter Roofing Spfld h345 River rd (3) ⓞ
Inman Mahlon D (Catherine E M) emp AFD h72 Adams (6) ⓞ
" Mahlon D Jr USN r72 Adams
Irish Frederick A (Catherine) emp Westfield h840 North FH (5)
Irwin Edith E wid Philip L h142 Cooper c Federal (2)
" John P (Margaret E) emp NET&TCo h26 Melrose pl
Isham Arthur S (Evelyn R) emp Hampden Elec Supply Co h37 Kensington RD1 FH (4)
" Donald R USN r37 Kensington RD1 FH
Italian Sporting Club off Cooper

JABRY MICHAEL J (Sally J) asst foreman Milton Bradley Co h365 River rd (4) ⓞ
" Sally J supvr US Armory Spfld r365 River rd
Jackowicz John F (Gertrude M) foreman BS Co (T'ville Conn) h184 School (5) ⓞ
Jackson Albert M (Virginia M) emp Sound Co (Spfld) h247 Coleman PO FH (4)
" Michael A (Marion E) mach WECo h117 South (2) ⓞ
" Robert E (Hazel) emp PMachCo EL h 775 Springfield (1A Brady Village) FH (6)
Jacques Clara E (Mrs Henry J) emp Spfld h253 Colemore RD FH (2)
" Henry J (Clara E) printer Sample-Durick h253 Colemore RD FH (2)
" Raymond F (Edith M) emp B&ARR h36 Wright
" Rita r1438 Main
" Wilfrid L (Ida R) retired r1438 Main
Jaeger Emil E (Pauline M) emp Associated Engineers Inc h239 Poplar FH (3) ⓞ
" Leon (Sandra) eng Jaeger Welding Shop (Spfld) h465 River rd
" Paul L (Maria U) mach PMachCorp EL h758 Mill RD FH (2) ⓞ
James Elizabeth L (Mrs William L) nurse 30 S Westfield FH h do
" Glen H (Phyllis M) prop Exposition Garage WSpfld h130 Cosgrove av (3) ⓞ
" Howard D mech Exposition Garage W Spfld r73 Cosgrove av
" Mabel wid Eugene h73 Cosgrove av (6) ⓞ
" Meredith Mrs clk Liggetts Drug Store Spfld h2 Prince la
" Richard (Simone) emp Spfld h1444 Main
" William L (Elizabeth L) acct Spfld h30 S Westfield RD FH (4)
Jamieson Graham emp Westover Field h24 Warren
Jandron John L (Patricia) slsm Spfld h49 Simpson cir
Janssen Juluis R (Ethel M) sls eng Rogers Heating & Engineering (WSpfld) h290 Leonard
Janulewicz Anthony student r420 N West PO FH
" Joseph S (Esther) emp Perkins Mach Co (Spfld) h266 North FH (5) ⓞ
JANULEWICZ WILLIAM S (Bertha) farmer prop Bills Tractor Sales & Service and prop Bills Gulf Service Station h430 N West RD Feeding Hills (5) ⓞ
Jarvis Arthur H (Ethel D) firefighter AFD h 19 Riverview av (4) ⓞ
Jasmanicki John mach Spfld h1664 Main (2) ⓞ
Jasmin Charles clk Jasmin Mkt r47 King
JASMIN NORMAN F (Sophie) prop Jasmin's Pharmacy and pres Agawam Chamber of Commerce h82 Springfield (4)
" Philip (Blanche P) prop New England Store h47 King (4) ⓞ
JASMIN'S PHARMACY Norman F Jasmin prop drugs, prescriptions, luncheonette 55 Springfield **see p 28**
Jason Merle (Charlotte) USAF r37 Royal
Jaycox Allen J (Adelle S) pres-treas X Cocktail Lounge Spfld h119 Carr av (2) ⓞ
" Donald T (Ethel) driver St Johnsbury Trucking Co h55 Doane av (3)
Jayko Stanley emp Harvey Whipple r Michael J Jabry
Jeffrey Lucy S wid Frederick tchr Longmeadow h364 South
Jenks Bertley C (Myrtle E) emp Barry Coal Co h520 N Westfield RD FH (5) ⓞ
" Douglas C emp Stewarts Coffee Shop (WSpfld) r520 N Westfield FH
" Esther W (Mrs Frank H) prop Children's Shop Spfld h21 James FH
" Frank H (Esther) mach WL Conn h21 James RD FH (4)
" Gerald E (Rose) emp Fibre Box Co r628 Mill
" Gordon W USA r21 James FH
" Joan C (Mrs Russell D) credit investigator Sears Roebuck and Co h853 Silver
" Norman E (Dorothy) slsm Armstrong System h42 Emerson rd (5) ⓞ
" Prentiss R (Ruth A) farmer h480 N Westfield RD FH (4) ⓞ
" Russell D (Joan C) firefighter AFD h853 Silver
Jenney Ralph P (Anne V) prop R P Jenney Co (Spfld) and real estate 523 N Westfield rd FH h do (2)
Jensen Hans M (Elizabeth C) trainman NY NH&HRR h172 Suffield (2) ⓞ
Jerry Arnold L (Martha) emp B&MRR h154 Mill (4)

JERRY'S LAUNDERETTE & CLEANERS (Gerald O LeSiege and Louis Marino) 373 Walnut at The Shopping Mart see p 22
Jersey Chester D (Florence E) mgr Indl Eqpt & Supply Co (Spfld) h14 Edward (3) ⓞ
Jeserski Frederick (Josephine E) farmer h 627 S West PO FH (3) ⓞ
" John S (Anna J) farmer h378 N West PO FH (4)
Jevons Alfred F (Lorraine) mgr Rogers Heating h141 Liberty PO FH (3)
Jocelyn Douglas W (Maryland S) factory rep Oliver Johnson & Co h48 Anthony
" Maryland S (Mrs Douglas W) buyer A Steiger (Spfld) h48 Anthony
JOHN'S TRUCKING John F Rosati prop general trucking and heavy hauling 415 Silver see p 25
Johnnie's Drive-In John G Andros prop restaurant 667 Springfield cor Moreland RD Feeding Hills
Johnson Aiva V emp Am Red Cross r491 N West RD FH
" Andrew E (Elizabeth A) carp cont 491 N West FH h do (4)
" Arthur W (Frances G) (Provin Gardens) h421 Southwick RD FH (7)
" Carl C (Harriett E) acct Ins of No America Spfld h71 Harvey Johnson dr (3)
" Christina wid Albin h316 N FH (2) ⓞ
" Dorothy O bkpr Spfld r409 Southwick FH
JOHNSON E D CO real estate, insurance, appraisals, 1562 Main Springfield tel RE 6-7294 see p 369
" Edith H emp ABCorp (Spfld) r409 Southwick
" Edward O (Dorothy) emp WSpfld h611 Suffield (4)
" Edwin O (Ruth E) eng W M Elec Co h38 N West PO FH (5)
" Elsie r409 Southwick FH
" Garl O elec eng WL Conn r491 N West FH
" George F (Edith L) foreman Coca-Cola Spfld h73 Edward (3) ⓞ
" Harvey F (Violet C) emp Hampden Brass & Aluminum Co Spfld h424 Main (5) ⓞ
" Herbert A (Della M) emp Riverview Homes Development h393 River rd (7)
" Hugo A (Elsie) foreman US Envelope Co (Spfld) h247 N Westfield
" Irwin T (Shirley L) emp BSCo h37 Alfred cir (2) ⓞ
" Jarl P student h N West PO FH
" Leonard A Jr (Beatrice) emp John Mansville Insulation Co (Spfld) h62 Elm (4)
" Leonard 3rd (Lillian) emp Htfd Conn h 100 Elm (2) ⓞ
" Merrill W emp Chapman Valve Co IO r424 Main
" Paul B (Martha S) architect Spfld h4 Sunrise ter (3) ⓞ
" Richard F (Mary) carp h409 Southwick RD FH (5) ⓞ
" Richard H (Anna) emp Ry Express (Spfld) h791 N Westfield RD FH (2) ⓞ
" Roland E (Edwina) emp WSpfld h45 Garden PO FH (3)
" Ronald E (Iris A) const supt h172 School (4) ⓞ
" Walter C (Venetta) mach h272 Meadow
" Wesley r424 Main
Johnston Calvin emp Cole Trans Co r165 Leonard
" Emory B (Esther A) supt Spfld Bronze & Aluminum Co Spfld) h1050 Suffield (4) ⓞ
Jolly Arzelia wid Louis r172 Walnut ⓞ
" Joseph A (Rosella) h36 Walnut (3)
" —see Gelly
Jones Clark W (Rita M) whsle meats 385 Liberty Spfld h57 Woodside cir (5) ⓞ
" Clifford E (Eleanor) emp Twin Brook Farm h49 Shoemaker la PO FH
" Elaine emp Spfld Hosp r144 N Westfield PO FH
" Ernest M (Veronica I) emp EHart Conn h20 Hastings (6)
" Fred H (Edith) emp SR&Co (WSpfld) h144 N Westfield FH (4)
" Helen T (Mrs Raymond L) tchr Danahy Sch h583 River rd (2) ⓞ
" James E (Anna A) agt Met Life Ins Co Spfld h96 Walnut
" John G (Bertha H) retired h31 Edward (2) ⓞ
JONES RALPH D INC Volkswagen Automobiles sales and service 721 Worthington Springfield tel sales RE 6-6301 pres-treas Ralph D Jones, v-pres-asst treas Sherwood S Jones, v-pres Henry O Albro see front cover
" Raymond L (Helen T) postmaster W Spfld h583 River rd (2) ⓞ
" Robert (Nan) slsm h110 Edward (4)
" Rollande D wid James S h54 Washington av (4)
" Veronica I (Mrs Ernest M) bkpr G A Armstrong Heating Co h20 Hastings
Jordan Wilburn N (Gladys L) poultry 219 South h do (2)
Joslin Harry A (Ada M) emp S&W (Spfld) h21 Senator (3) ⓞ
Josselyn Harold A (Rose M) expeditor WICo WSpfld h77 Riverview av (3) ⓞ
Joyce Luther G (Charlotte) emp Stacy Mach h9 Alfred ct (3)
" Samuel G (Louise F) emp G&BCo h749 Suffield (2)
Juke George J (Marion) metal finisher Spfld h12 N Westfield FH
" Louis r149 James
Julian Bernard W (Anne E) printer Spfld Daily New' h439 Meadow
Juliano Anthony (Jennie) driver PO Spfld h 58 Southwick
Julien Hattie wid Joseph H h228 Leonard RD Agawam ⓞ
Jurkowski Walter J (Sally) emp HBCorp h11 Frances (4)
Jury John A (Michaelina S) projectionist Wfd h330 North RD1 FH (4) ⓞ
Juzba Albert (Jennie) emp G&BCo WSpfld h306 S Westfield RD FH

K-V HOMES INC contractors and home builders 49 Chapin ter Springfield tel RE 3-0341 and RE 3-0794 pres Norman B Keddy treas George Vadnais see back cover
Kachanowski Frank (Elizabeth) farmer h149 James RD FH (2)

Ka-Ja-Spa (James D and Mrs Katherine M Cleary) variety store 1350 Springfield FH
Kalinowski Edmund patrolman APD r106 Moore
" Stanley (Anna) emp Turners Falls Power Co h106 Moore (2)
" Stanley J (Priscilla) emp WMECo h104 Moore (2)
Kalinsowski—see Kalinowski
Kallipolites Demetrios J (Dorothea) emp P MachCo EL h372 Shoemaker la (4)
Kalloch Katherine Mrs tchr AHS res WSpfld
Kana Albert (Mary) emp Spfld h88 Southwick PO FH (4)
Kane Ambrose J (Lorretta E) emp NYCRR h24 Silver Lake dr (2)
" Ethel A (Mrs Rupert) sch nurse A h175 S West
" Hollis F (Bertha) farmer h776 N West RD FH (7)
" Howard (Audrey) emp Milton Bradley h 159 Main (2)
" James P (Katherine M) slsm r41 Spencer (2)
" Kenneth farmer r776 N West RD FH
" Myra F wid Michael h812 N West RD FH (2)
" Renwick (Joan) emp Meader Chevrolet Spfld h47 Walnut
" Rupert M (Ethel A) emp Johnson Asbestos Insulation Co(Spfld)h175 S Westfield PO FH (4)
" Theodore R (Mary J) emp NET&TCo h 127 Marle (3)
Karakla Clarence USAF r683 S Westfield PO FH
" Dominika emp P&W(EHart Conn)h 683 S Westfield FH (4)
" Edward W (Helen E) emp Moore Drop Forge Co (Spfld) h74 S Westfield PO FH (6) ◎
" Francis (Dorothy) fireman AFD h703 S Westfield PO FH
Karan Assad J (Mantoura M) bus Spfld h95 Norris RD1 FH (6)
Karlo's General Store Charles Avezzie prop 311 Southwick PO FH
Karnes Violette A r20 Hastings
Kaskeski Annie cook Spfld r759 N Westfield FH
" Walter (Annie) farmer h759 N Westfield RD FH (10) ◎
Kasper Lucy h15 Agawam Trailer ct
" Rudolph h25 Agawam Trailer ct
" Walter F (Laurette Y) emp Spfld h132 Walnut (6)
Kasza Joseph (Louise A) grinder ABCorp (Spfld) r16 Broz ter
Kaszowski Mary wid Frank h1104 Suffield
" Matthew W farmer h1104 Suffield (3) ◎
" Theodore F poultry farmer r1104 Suffield
Katherine Danahy School prin Mary T Lynch Maple NA
Katsanos Dorothy R (Mrs Joseph A) emp Milton Bradley Co (Spfld) h10 Silver Lake dr
" Joseph A (Dorothy R) supvr NBCo h10 Silver Lake dr
Kaufmann James B (Sarah) bus Spfld h239 Southwick

Kayes Helen Beauty Center Alba Mariani mgr 334 Walnut
Keating Theresa A r162 Rowley
" Thomas J (Irene J) emp Spfld h162 Rowley (4)
Keefe Donald R (Catherine) emp Conn h263 Colemore PO FH (4)
KEEFE PHILIP T (Winifred E) florist 266 Walnut h do (2) tel RE 4-4073 ◎ see p 26
KEEFE ROBERT P (Frances) emp Philip T Keefe h14 Ruth
Keeley Bernard F (Doris R) (Keeley Bros) h1234 Suffield (4) ◎
" Bros (Bernard F) James J and Thomas Keeley) sheet metal workers 1234 Suffield
" James J (Keeley Bros) r1224 Suffield
" Thomas J (Jean W) (Keeley Gros) res Spfld
" Thomas P (Catherine T) retired h1224 Suffield (4) ◎
" William USA r1224 Suffield
Keeney Harry N (Vivian) emp WECorp h32 Belvidere FH (5)
Keinath Albert (Eleanor S) pres-treas Feeding Hills Country Club res Springfield
Kelley Edward emp Forest Park Dairy(Spfld) r49 Cooley
" Eugene E Jr (Teresa A) asst power sta opr WMElec Co r44 Elbert rd
" Francis J (Dorothy G) junk 49 Cooley h do
" Joseph M (Mary A) slsm John Morrell Co h12 Witheridge RD FH (8)
" Margaret Mrs tchr Danahy Sch res Spfld
Kellie Mary Mrs sec Corner Package Store res Spfld
Kellogg Alvin R (Alleen M) farmer h133 N Westfield RD FH (3)
" Alvin R Jr (Doris M) farmer and fireman FHFD h173 Westfield RD FH (4)
" Everett A (Vera B) slsm Spfld h49 South (2)
" Frank W (Abbie L) retired h97 S Park ter (2) ◎
" Richard A (Gabrielle L) emp WECorp (Spfld) h 65 N Westfield FH (3)
" Vera B (Mrs Everett A) nurse Spfld Hosp h49 South
Kelly George F (Katherine A) retired h538 Springfield NA PO Spfld (5)
" Marjorie B Mrs tchr AHS res Spfld
" Robert J emp Spfld r1182 Springfield PO FH
Kendall George custodian Cong Church h61 School (3) ◎
Ken-Mar Tool Inc Fred Richt pres 168 Elm
Kennedy Francis emp Spfld r78 Kensington RD1 FH
" Raymond F (Alice L) emp WECorp h78 Kensington RD1 FH (3)
Kennell Elsie r Stuart A Kibbe
Keogh William (Harriet) emp Spfld Armory h102 Doane av (4)
Kerber Frederick K (Minnie E) bartender Highland Hotel(Springfield)h79 Carr av (3) ◎
Kerez Joseph (Catherine D) mail handler NYCRR h58 Doane av
Kerr Arthur W (Anne L) carrier FH PO h662 N West RD FH (2)

Kerr Douglas W ins r548 N West RD FH
" Eva F (Mrs Walter S) clk Johnson's Book Store and libr Feeding Hill Public Library h N West RD FH
" Florence M wid Thomas A h770 N West RD FH (3)
" Hugh W (Thelma) ins h560 N West RD FH
" J Carlton farmer r548 N West RD FH
" James H (Lora F) farmer real estate and insurance and member A Board of Appeals h548 N West RD FH h do (7) ⓞ
" Malcolm B farmer r548 N West FH
" Paul R (Theresa M) APD h74 Brookline av FH
" Walter S (Eva F) sec-agt Public Welfare Dept 667 N West RD Feeding Hills h do (2) ⓞ
" Walter T (Dorothy) emp ABCorp (Spfld) and selectman h825 N West RD FH (3)
" William (Lucille) emp US Armory h43 Fruwirth av RD1 FH (2)
Kettell Margaret M tchr Spfld h73 Alfred cir ⓞ
Keyes Marshall T (Geraldine) mgr gas sta Spfld h349 Springfield (4)
" Marshall T Jr emp Hart Conn r349 Springfield
" Robert N student r349 Springfield
Kibbe Katharine Mrs tchr Phelps Sch res WSpfld
" Nancy emp Ham Std Co r684 Main
" Stuart A (Stella L) retired h684 Main (9) ⓞ
" Stuart A Jr (Shirley) emp Bond Broad Co r684 Main
" Virginia L r684 Main
Kida Chester A (Josephine A) emp G&BCorp h101 Albert
" Walter J (Elizabeth J) emp State Conserviation h23 Sylvan la FH (4)
Kidd Rose E wid Charles M r73 Reed
Kiernan Hugh M emp NET&TCo r58 Bessbrook RD FH
" Mary E opr NET&TCo h58 Bessbrook RD FH
Kierstead Frank P (Marjorie) emp Associated Engineers Spfld h45 Vadnais PO (4)
Kiertianis Stanley (Lillian A) h30 Broz ter PO FH (2)
KIMBALL HOTEL NOW SHERATON-KIMBALL 140 Chestnut Springfield see p 367
" Irving S treas Fiberwood Containers Inc and (Pioneer Box and Lumber Co) res Spfld
" Julius pres Fiberwood Containers Inc and (Pioneer Box and Lumber Co) res Spfld
" Wallace O (Barbara) slsm Gerbers Foods h43 Brookline av FH (5)
King Anna B emp Lichard & Cook Spfld r854 Main
" Deliyon A (Grace B) building mover 128 Perry la h do
" Donald emp Harold A King boat bldr r3 N West PO FH
" Harold A (Marjorie R) boatbuilding Southwick h3 N West PO FH (5)
" Harry A (Dorothy) bus Spfld h48 Harvey Johnson dr (3) ⓞ
" Laurence N (Naida) marine supplies 188 S West RD FH h do (6)
" Marion F tchr Benjamin J Phelps Sch res Spfld
" Mary A Mrs emp Spfld h33 South (3) ⓞ
" Robert emp Laurence King marine supplies r188 S West PO FH
" Ronald E (Eleanor M) slsm M C Barrett Inc Spfld h264 Leonard (4) ⓞ
" Sylvia O nurse 7 Rhodes av h do PO FH
" Thomas (Rita) chem opr MCCo h45 Edgewater rd (2) ⓞ
Kinney Allyn R (Jeanne E) draftsman Assoc Engrs h89 Alhambra cir S (5) ⓞ
KINNEY PALMER GOODELL & KEENEY complete insurance bonding service Third National Bank Bldg Springfield tel RE 6-2796 (Frank M Kinney Robert Palmer Rockwell Keeney Jr and Stephen B Goodell) see front cover
Kinsley Frank W (Celia M) emp Spfld h182 Springfield FH (2)
Kirzyc John F (Helen A) emp Prod Tool & Die h30 School (5) ⓞ
Kistler Dale (Jean) h2 Agawam Trailer ct
Kistner Charles L (Doris A) tchr AJrHS h72 Elbert rd (5)
Kittler Lawrence E (Irene) emp USECo (Spfld) h460 Silver (5)
Klenakis Christos (Lucille) emp Nat Bronze h24 Rowley (3)
Klimaj Bernard N (Jean) emp VNCo (Spfld) h144 Shoemaker la ⓞ (4)
Klinakis Peter A (Ruth M) emp C h24 Rowley (4)
Klinger Catherine M (Mrs John O) emp Peerless Co (Spfld) h35 Colonial av (2)
" John O (Catherine M) fireman WECorp h35 Colonial av (3)
Klohek John W (Ruth) USN h48 Doane av (3)
Kloiber Elsie R r184 North
" Rosa wid Joseph R h184 North (5) ⓞ
Knapik Dorothy emp Westover Air Base r 493 Main
" Mary M Mrs emp Steiger's h493 Main
" Stephen (Ruth) emp WMECo h203 Garden PO FH (3)
Knapp Joseph H (Esther M) traffic mgr Shawinigan Resin Corp Spfld h184 Silver (4) ⓞ
Knight Anna M wid Ralph A r94 N Westfield
" Carol J tchr Pierce Sch r567 Springfield FH
" Eva M (Mrs Herman A) bkpr Ins Co of N America, (Spfld) h45 Alfred
" Henry (Dorothy) h19 Agawam Trailer ct
" Herman A (Eva M) emp SR&Co (WSpfld) h45 Alfred (3) ⓞ
" Melva L emp Chapman Valve Co Indian Orchard r3 N West PO FH
" Thomas R USA r567 Springfield FH
" Walter L (Helen M) emp W J Foss Spfld h561 Springfield RD FH (3)
Knighton Clyde T (Sally) emp Spfld h19 Wilson (5)
" Iona I student r19 Wilson
Knowles Raymond (Norma R) driver Mass Wholesale Drug h14 Alfred (4) ⓞ

Knowlton Carl E (Helen F) emp VanVlack Electrotyping Co h10 Alfred cir (3) ⓞ
Knudson Henry C (Lura G) retired h1197 River rd (6) ⓞ
" Stephen (Eileen) h1197 River rd
Koch Albert E (Martha) emp Hadley Furniture Co (Spfld) h184 Poplar RD FH (3)
Koerner Emil R (Augusta A) retired h17 Park RD1 FH (2)
Kogutowicz Martin (Mary) emp Spfld h65 Northwood PO FH (4) ⓞ
Kohn Kurt H (Katherine P) physician 717½ Main h907 Main
Konarski Victor F (Estelle) emp Lewis Beef Co (Spfld) h22 Alfred cir
Kopasky Frank (Irene) prop Acrebrook of Agawam h1362 Piper rd WSpfld
Kopcinski Sally emp Mass Mutual Life Ins Co (Spfld) r341 Springfield
" William J (Agnes) emp Perkins Mach & Gear Co h341 Springfield (4)
Korakla Wallace (Sophie) emp P&W (Hart Conn) r683 S Westfield PI FH
Korney James J (Lenora A) emp Spfld h18 Randall (3)
Korob Francis r637 North PO FH
" Joseph (Helen) emp ABCorp (Spfld) h637 North FH (4) ⓞ
Korzen Paul (Bessie M) emp VanNorman Tool Co (Spfld) h Garden FH
Kosak Adam (Antoinette) retired h132 S West PO FH (5)
" Mary A emp ABCorp (Spfld) r132 S West
Kosinski John J (Lucy) emp Spfld h227 N West FH (4)
Kossick Alphonse F (Elizabeth) parts mgr Young Motors (Spfld) h200 School
" Elizabeth (Mrs Alphonse F) bkpr Delpadre Associates h200 School
Kovalchick Steven (Marion) emp B&ARR h224 Silver (5)
" Wasel emp B&ARR r224 Silver
Kozak Anthony I (Mary) emp Hull Motor Co (Holyoke) h775 Springfield (4B Brady Village) FH (3)
" Anthony J (Elizabeth) emp ABCorp (Spfld) h775 Springfield (12B Brady Village) FH (3)
Kozcinski William J r341 Springfield
Kozikowski Victor P (Julia B) farmer r352 Poplar PO FH
Kozynoski Max (Stella) emp Wico Elec h329 S Westfield RD FH
Krein Gustav A (Freida) pres Associated Engineers Inc res Longmeadow
Krikorian Albert P (Adele F) h32 Ralph RD1 FH (2)
Krupczak Frank W (Helen A) emp EH h1730 Main (4) ⓞ
" Helen A (Mrs Frank W) emp EH h1730 Main
" Helen L Mrs emp F W Sickles Co Chic r 130 S Westfield PO FH
Krygowski Chester student r40 Ley
" Edward (Edna J) retired h35 Ley (3)
" Eugene P USA r40 Ley
" Stanley J (Sophie) h40 Ley (4)
Krykoski Vincent D student r759 N Westfield RD FH
" Wladislaw (Anna) farmer h759 N Westfield RD FH (5)
Krzyowski Anthony J C (Mary) const wkr h927 Shoemaker la RD FH (8)
" Anthony Jr student r927 Shoemaker la PO FH
Kudlic John (Jennie) carp h Maynard PO FH
Kuhn Werner (Elizabeth H) engr ABCorp (Spfld) h591 Suffield (5) ⓞ
Kuhnel Ernest F emp Willimansett h57 Riverview av
Kunasek David A USA r794 Suffield
" William J (Lillian Y) emp Gen Fibre Box Co (Spfld) h794 Suffield (5) ⓞ
Kupec John W (Barbara R) emp B&ARR h 61 Taft RD1 FH
Kuralt Franklin B retired h13 Frank (2) ⓞ
Kusiak Frank J Jr (Jane B) emp MCCo (IO) h31 Federal ext RD (5)
" Walter I (Stella) emp Spfld h164 Leonard (3) △ ⓞ
Kusick Stephen (Eleanor L) emp Ham Std (WL Conn) h53 Campbell dr
Kuzmick Ruth (Mrs Stephan) insp H R Hunting Co h26 Kanawha PO Agawam
" Stephen (Ruth) welder G&BMfgCo h26 Kanawha ⓞ
Kwiatkowski John W (Florence M) emp WE Corp h501 Shoemaker la (6)
" Thomas J emp Spfld Armory r501 Shoemaker la
" Virginia emp Third Nat Bank (Spfld) r501 Shoemaker la

LABARDIE REBA (Mrs Parkhurst) tchr Benjamin J Phelps Sch res WSpfld
Labb Jacob (Lillian R) farmer h573 S West PO FH (4)
" Louis (Ella) farmer h573 S West PO FH
" William student r573 S West FH
LaBelle Dulcie wid Henry emp Sheckman's Dress Shop r Edward A Giguere
" Edward USMC r Edward A Giguere
LaBoise George (Evelyn) h12 Agawam Trailer ct
LaBonte Alice wid Gilbert R r241 Shoemaker la
" Cecily Mrs tchr Benjamin J Phelps Sch res WSpfld
" Maurice (Helen) carp h109 Southwick PO FH
LaBranche Barbara J sec Supt of Schools r10 Main
" Eugene A (Gertrude I) mach WSpfld h28 Center (5) ⓞ
" Ovide P (Marcelline) retired h429 Suffield (6) ⓞ
" Ovide P Jr brakeman B&ARR r429 Suffield
" Raymond B (Rita M) emp Hart Conn h429 Suffield
Labun Frank (Mary A) emp E Hart Conn h82 Kensington RD1 FH (3)
" George insp eng Spfld Armory r28 N Westfield FH
" John (Mary) emp P&W (Hart Conn) h73 Randall PO WSpfld (5)
" Stephan (Aga Mart Taxi Co) h28 N Westfield FH
" Thomas student r28 N Westfield PO FH

Lachappelle Richard W (Gloria L) carp h96 Hastings RD FH (4)
LaCourse Francis I (Angeline) emp ABCorp h64 Woodside dr (4) ◎
LaCroix Frederick h161 School (2) ◎
" Pauline F teacher Spfld r F LaCroix
Ladda Waldemar A (Priscilla M) emp P MachCo (E Longmeadow) h342 N West PO FH (3)
LaFlamme Albina M hskpr 74 Bridge r do
" Raymond L (Shirley J) carp George Vadnais h39 Meadow (6) ◎
LeFleur Arthur W (Catherine A) h674 Main (5) ◎
" Edna M (Mrs Irving) emp WSpfld h14 Washington av
" Irving R (Edna M) emp ABCorp (Spfld) h14 Washington av (4)
" Paul N (Sophie M) emp Spfld h775 Springfield (5)
" Raymond E (Ruth) emp Spfld h21 Ridgeway dr FH (4)
Lafleur Electrical Appliances Inc Fred Lafluer pres 24 Sylvan la
" Fred r24 Sylvan la PO FH
" Fred J (Rhea) emp Lefleur Electric Appliance Inc h24 Sylvan la PO FH (3)
Lafond Frederick (Mildred) emp NYNH&H RR (Spfld) h16 Alfred cir
LaFountain Clarence F (Elva C) driver Ron Currie Concrete Co h408 S Westfield RD FH (4)
" Elva C (Mrs Clarence F) order clk Spfld News (Spfld) h408 News S Westfield RD FH
" Kenneth E (Margaret M) truck driver h 528 S Westfield PO FH (2)
LaFramboise Elvena C seamstress Beverly Shop (Spfld) r502 N West RD FH
LaFrancis Nelson J carp r66 Wilson
" Walter J (Edith) carp h66 Wilson (4)
Laighton Garrett (Pauline) emp WL Conn h 960 North FH (5)
Laino Dominick E bus Spfld h97 Crosgrove av
Lake Donald (Helen) USA r24 Mountainview
" Helen (Mrs Donald) emp Wentworth Travel Bureau r24 Mountainview
LaLine Bert J (LaVila E) eng B&MRR h62 Norris RD1 FH (2)
Lamary Barbara M checker G Fibre Box Co r93 Line PO FH
Lambert Ida J r66 McKinley RD1 FH
" William H (Gladys) mech WLConn h74 Silver
Lambertini Eleanor tchr Granger Sch res Springfield
Lamica Joseph E r William
Lamier Arthur A (Eunice M) truck driver h Pierce RD1 FH
" William A (Martha) truck driver r35 Pierce RD1 FH
Lammon Ruth M wid Joseph A clk Ganley & Crook (Spfld) h44 School (3) ◎
Lamont Louis mech Agawam Motor Sales res Holyoke
LaMontagne Soufrine wid Gideon r11 River
Lamore Leo P (Florence O) emp Spfld h79 Ottawa (3)
LaMothe Alfred W (Helen G) emp Strathmore Paper Co h11 Joseph
Lamothe Alfred R (Matilda M) h317 Springfield (2)
" Herve W (Bella A) radio eng Spfld h12 Federal ext (4)
Lamoureaux Joseph S Jr USA r91 Maynard FH
" Joseph S (Helen E) emp H L Handy Co (Spfld) h91 Maynard RD FH (5) ◎
Lamson Edith M wid Arthur r Howard C Gerbracht
Lancour Edward D (Grace R) emp NET&T Co (Spfld) h710 N West RD FH ◎
" Edward F emp NET&TCo r710 N West FH
Landen Catherine A (Mrs Harry B Jr) emp Spfld Armory h82 S Park ter (3)
" Harry B Jr (Catherine A) emp Spfld Armory h83 S Park ter (3)
Landers Harold D (Edna M) emp WL Conn h89 Hall RD1 FH (7)
" Richard D emp ELConn r89 Hall RD1 FH
" Walter F Jr (Ann) emp Spfld h64 Taft RD1 FH (2)
Landi Joseph (Mary) lab MCCo (IO) h27 Liberty av (3) ◎
Landy Lionel (Lorraine) carp h596 North PO FH (4)
Lane Catherine H r571 Main
" Charles A (Catherine M) steamfitter h210 Meadow (2) ◎
" Lillian A emp Spfld College h571 Main
" Mary A wid Clarence emp Spfld r42 Memorial dr PO FH
" Robert E (Olivette) emp NE Milk Producers Assn (Spfld) h42 Memorial dr PO FH (3)
" Robert T (Ruth) eng City of Spfld h571 Main (3) ◎
" Ruth (Mrs Robert T) nurse 571 Main h do
" Vivian H h799 North RD FH (1) ◎
Lang John G (Louise L) airway op spec CAA h62 William PO FH
" Shirley Mrs emp Arch Mfg Co (Spfld) r95 Alfred cir
" Willis N (Marjorie B) driver Osborne Gaugh h605 Southwick PO FH (3)
Langdon Richard M (Charlotte M) emp Westinghouse Mfg Co h75 Cleveland RD1 FH (3)
Langevin George D (Elizabeth) iron wkr h38 Oak PO FH (5) ◎
" George F (Ruth E) iron wkr h124 Witheridge RD1 FH (2)
" Leonard E (Rose) carp h187 Colemore (2) ◎
Langlois Charles truck driver h378 Main
" Elizabeth student r46 Cooper
" Elizabeth Mrs tchr AJrHS h46 Cooper
" Joseph H (Mary J) coremkr Bernard Foundry (Spfld) h202 River rd (5) ◎
" Paul R (Elizabeth K) tchr AHS h52 Cooper (4)
" Raymond J (Vivian) carp 66 Northwood h do
" Thomas J (Grace) carp h55 Northwood (2)
Lango Amy J emp Spfld r Michaelina Lango
" Anthony A (Adelina E) prop Lango's Ice & Fuel Co h44 Rowley (4)
" Jean A sten Spfld r Michaelina Lango

CURTAINS
BLANKETS
HAND IRONING
a SPECIALTY

Belmont Laundry and Custom Dry Cleaners

MOTH PROOFING
WEATHER PROOFING
FUR CLEANING
and STORAGE

Dial RE 6-3616 333 BELMONT AVE. SINCE 1907

" Josephine H sten Spfld r Michaelina Lango
" Lucille R clk Spfld Nat Bank (Spfld) r Michaelina Lango
" Michaelina wid Donato h141 Rowley
Lango's Ice & Fuel Co Anthony A Lango prop 44 Rowley
LaPearl Mary emp Spfld h44 King
LaPlante Albert J (Jane) emp town h20 Royal (2)
" James (Ann Rita) emp WMElecCo h 172 Walnut
LaRiviere Armand E (Rose A) slsm General Baking Co h32 N Westfield (2)
" Dewey L (Zepherena) meat cutter Spfld h502 N West RD FH (7)
" Edward r502 N West FH
" Jean B emp Tagan Co (Spfld) r502 N West RD FH
" Raymond G (Angelina) emp Fred Weake (Spfld) h427 North FH (3) ⓪
" Richard A emp Rockwell Sprinkler Co r 502 N West PO FH
" Theodore E (Helena) mach Spfld h22 River (2)
LaRoche Edna M (Mrs Lawrence) clk-sten Spfld Armory h458 Main
" Lawrence (Edna M) cont 455 Main h do
LaRock Francis E (Helen V) mach Spfld St Ry Co (Spfld) h61 Kensington RD1 FH (4)
Larose Harvey M (Edna) emp Spfld h174 Walnut (4)
Larrabee Winfield J (Angenette M) emp Town of Agawam h515 Main
Latellier—see Letellier
Latimer Elwood D (Lillian E) emp IO h309 Rowley RD (2)
Latshaw Wesley emp Spfld r926 Springfield PO FH
Laude Alfred tchr AJrHS h72 Elliot rd
Lauppe Carl (Anna) hearing aid support mfr 921 River rd h do (3) ⓪
" Dorothea nurse Boston r921 River rd
Lauriente Ciro (Anna) treas Lauriente Nurseries Inc res Springfield
" Lorenzo J (Anna) pres Lauriente Nurseries Inc res Springfield
" Nurseries Inc 464 Main RD Agawam pres Lorenzo J Lauriente treas Ciro Laurente
Laurino Jelsomino F (Laura) prop Laurino's Folding Box Co h142 Garden FH (4)
Laurino's Folding Box Co Jelsomino F Laurino prop 140 Garden FH
Lauritsen Caspar (Caroline) emp Duckworth Chain Co h110 Suffield (3) ⓪
" Norma June clk WSpfld r110 Suffield
Lavalette Eugene (Josephine H) emp Broadway Office Supply (Spfld) h185 High
" Evelyn C (Mrs Francis J) asst reg of Probate Court (Spfld) h16 Ralph PO FH
" Francis r16 Ralph
" Francis J (Evelyn) truck driver Spfld h16 Ralph (2)
" Lucy wid Jules emp Strathmore Paper Co r185 High
LaVallee Edward R (Doris M) emp AT&TCo (Spfld) h848 North RD1 FH (6)
LaValley Lawrence J (Gloria M) emp Spfld h84 Hastings (4)
LaVigne Joseph O (Esther) retired h39 Garden PO FH (4)
" Richard O (Louise M) writer r39 Garden PO FH
LaViolette Donald USN r41 Channel dr
" George (Jessie M) mach Hart Conn h56 South (3) ⓪
" George J emp Spfld Armory r56 South
" Paul A (Jean S) ordinance eng Spfld Armory h4 Ruth av
" Robert USA r41 Channel dr
" Virginia M student r41 Channel dr
Lavoie George L (Miriam M) shipper G&B Mfg Co h105 Witheridge RD FH (2)
" Phyllis M clk Kellogg Eng Co r105 Witheridge RD FH
Lawor Isabel (Mrs William) emp Spfld h55 Annable RD1 FH
" William (Isabel) emp WL Conn h55 Annable RD1 FH (3)
Lawrenchuk Walter (Helen S) tool wkr Spfld Armory h47 Edward (3) ⓪
Lawson Cecelia (Mrs Henry W) clk Assessor's Office h38 School
" Fred J (Jenny A) printer US Envelope Co (Spfld) h955 Suffield (4)
" Henry W (Cecelia C) slsm Brown & Bigelow h38 School (3)
" Neil H student r38 School
Lawton Richard O (Cecile F) slsm Boston h 35 Leonard
Lay Memorial Methodist Church Rev John A Caswell pastor 18 S Westfield FH
LeBer Edward L (Kathleen E) tool designer h138 S Park ter
Lebert Austin (Rosemary) emp G&BMfgCo (Spfld) h39 Fairview RD (3)
" Rose Mrs r39 Fairview RD
LeBlanc—see White also LaBlanc
Leclerc Ludger F r15 Ottawa
" Rose wid Ludger A h15 Ottawa (5)
Lecour Archie retired h19 Cooley NA PO WSpfld (2)
" Henry (Mabel I) emp Strathmore Paper Co h27 Woodside (4)
Ledger Bros Garage (Frederick E Trela and Henry R Ledger) gas and oil 830 Springfield

SANDMAN COAL CO.
FUEL OILS E. R. HASS, Pres.-Treas. CONNECTICUT COKE
215 ALBANY STREET Tel. RE 2-1018 SPRINGFIELD, MASS.

SPORT GOODS **Carlisle's** CUTLERY
RADIO TELEVISION
Tel. RE 4-3171
TOOLS 11 STORES IN SPRINGFIELD AND VICINITY APPLIANCES

Ledger Henry R (Dorothy) (Ledger Bros Garage) res Granville
Ledoux Barbara J Mrs stitcher Wm Carter Co r475 Meadow
Lee Bessie V clk B&ARR r107 Reed
" George W (Lucy) emp WECorp h98 Southwick PO FH (4)
" Malisa wid Charles r Mrs Lillian G Fielding
Lefebvre Donald elec Spfld r647 Springfield
" Leonard H (Leda) mason Westover Field h647 Springfield PO FH (4)
" Raymond P (Anna) emp A&P (Spfld) h 85 Sylvan PO FH (5)
" Rita sec Spfld r647 Springfield
Lefevre Joseph J clk NET&TCo (Spfld) h34 Pomeroy
Leger Arnold r73 Cooper
" Eugene A emp G&BMfgCo r37 Hastings RD FH
" Harvey P (Emma F) carrier PO (Spfld) h16 Scherpa (2)
" Homer A (Jeannette R) emp Wico Elec Co (WSpfld) h37 Hastings RD1 FH (4)
" Leo J (Marion L) emp Standard Elec Time (Spfld) h393 Silver (5)
" Leo J mech Spfld h73 Cooper (3) ⓪
Leggett Barbara P r585 N West RD FH
" Hannah G r585 N West FH
" Ian Gray r585 N West FH
" John A (Ruby E) elec eng WECorp (E Spfld) h585 N West RD FH (5) ⓪
LeGrand Henry P (Doris M) emp Eastern States Storm Window (WSpfld) h44 S Park ter (3)
" Raymond W (Anne J) emp Guest Pattern Shop (Spfld) h95 Elm (4)
Lehberger Gustave (Christine) foreman VN Co (Spfld) h40 Harding (4)
Lelievre Joseph H (Natalie M) driver General Baking Co h38 River NA
Lemanski Elizabeth (Mrs Walter J) bkpr Cordner Co Inc h27 Anthony
" Walter J (Elizabeth) emp Associated Transport h27 Anthony
Lemoine Florence (Mrs Theodore J) eng Spfld Armory h22 Vadnais
" Leo A (Claire) plumber Spfld h13 Washington av (3)
" Theodore J (Florence) emp Perkins Mach & Gear Co (WSpfld) h22 Vadnais
Lennihan—see Linnehan
Lennon William H (Esther) prop Professional Design Co h657 S Westfield PO FH (4)
Lenville Wilfred J (B Clarenda) emp Spfld Union h891 Main (6) ⓪
" Wilfred R student r891 Main
Leonard Eleanor wid Frank (Square Deal Garage) h26 Gale PO FH
" House meeting hall 665 Main
Leonardi Harry tchr AHS res Springfield
Leone Vera G Mrs clk Agawam Board of Public Welfare h74 Valley
Leporati Albert A (Concetta) emp G&BMfg Co (WSpfld) h1026 Springfield FH (6)
Lepore Albert F (Carmella M) emp Spfld h 145 rear Franklin RD1 FH (4)
" Dominick (Jennie) emp ABCorp h15 Norris FH (4)
" Dominick A Jr USMC r15 Norris RD1 FH
" Edna emp ABCorp r15 Norris RD1 FH
Lerza Roy (Fern) emp WSpfld h7 William RD1 FH (3)
LE SIEGE GERALD O (Joyce) (Jerry's Launderette & Cleaners) h775 Springfield (8B)
Lesiege Oscar J (Lena H) emp Wfd h55 Spring (3)
L'Esperance Marcel J (Albertine M) emp Underwood Typewriter Co (Hart Conn) h41 River rd (3) ⓪
Lessard Henry J (Avis M) lab h12 Gale RD1 FH (6)
Lester William H prop Calla Shasta Farm h 257 River rd (2) ⓪
Letellier Alexander D trucking 95 Bridge h do (3)
" Brandon N (Kathleen V) town clk and treas h230 Springfield (3)
" Marguerite clk Aetna Ins Co (Spfld) r95 Bridge
" Rose E wid Walter h243 Maple (1)
" Walter J (Rose R) emp WECorp (ES) h 186 Maple (4)
Letendre Adam E (Edna I) bldg cont 75 Letendre av RD1 FH h do (5)
" Adelard J (Alice) carp h111 Letendre av RD1 FH (6) ⓪
" Albert J (Cosbi) carp h400 North RD1 FH (4) ⓪
" Blanche G emp Spfld r49 Letendre av RD1 FH
" Cecile E emp Spfld r111 Letendre av RD FH
" Edouard retired h49 Letendre av RD1 FH (2)
" Edward A (Theresa) carp h338 North RD FH
" Joseph carp h409 North PO FH
" Leon A emp Adams r75 Letendre av RD FH
" Sylvio R (Irene) carp h345 North RD FH (5) ⓪
Letourneau Lionel H (Mildred A) (Letourneau & Young's Television Center) h53 Ridgeway dr FH (6) ⓪
" & Youngs Television Center Agawam (Lionel H Letourneau and Albert C Youngs) appliances 1 Cooper cor Main
Levesque Alfred (J Elenore M) emp B&ARR h33 Royal (5)

C. W. Trevallion Real Estate MORTGAGES APPRAISALS
Reliable—Active—Efficient **Builder of Fine Homes**
1653 MAIN STREET **Tel. RE 7-4042 or RE 2-6884** **SPRINGFIELD, MASS.**

CONVERSE-CARLISLE COMPANY
HUDSON STERLING COAL, CONNECTICUT COKE, GULF FUEL OILS
TIMKEN SILENT AUTOMATIC OIL BURNERS
50 HILLMAN ST. 195 ARMORY ST. SPRINGFIELD, MASS. Tel. RE 6-6311

" Amedee D (Marie L) mech William Carter Co (Spfld) h35 Ruth av
" Blanche emp General Fibre Co (WSpfld) r27 Liberty RD1 FH
" Edward H (Louise R) truck driver Spfld h42 Clifton dr
" George A (Mary) pharmacist Old Corner Drug (Spfld) h233 Cooper (3)
" George R emp NYC r233 Cooper
" Jeannette E public acct Spfld r27 Liberty RD FH
" Laura wid Ernest h27 Liberty RD FH (4) ◎
" Lillian A nurse Spfld Hosp r27 Liberty RD FH
" Marie L (Mrs Amedee) opr William Carter Co (Spfld) h35 Ruth av
Lewis Charles H (Sarah G) acct Spfld Fire & Marine h71 Ridge av
" Harold G (Elizabeth) retired h176 North RD FH (2)
" Joyce E sten Conn Valley Research Sup Co r17 Harvey Johnson dr
" Robert M (Gwendolyn M) emp Spfld h30 Elbert rd (4) ◎
" Valida wid Raymond D h216 Walnut (2)
" Wilfred C (Katherine C) lab h616 Mill (2)
Liamis George M emp B&ARR h585 N Westfield RD FH (4)
Liberatore Frank V emp C r19 Alhambra cir
" James V r19 Alhambra cir
" Joseph (Jennie) tailor C h19 Alhambra cir S (5) ◎
" Joseph Jr emp Spfld Armory r19 Alhambra cir
LICHTER SAMUEL B (Leah) prop Agawam Paint & Hardware res Springfield
Light Clyde E r125 S Westfield FH
LIGHT HAROLD L (Laura) prop Light's Service Station h125 S Westfield RD Feeding Hills (3)
" Harold L Jr (Betty M) attdt Light's Service Station h1030 Springfield RD FH (3) ◎
" Robert R emp Sterling Orr Spfld r1054 Shoemaker la PO FH
" Roderick H (Gertrude) emp Fisk Rubber Co CFalls r1054 Shoemaker la FH
" William J h1054 Shoemaker la RD FH (6) ◎
LIGHT'S SERVICE STATION Harold L Light prop Springfield cor North Westfield PO Feeding Hills see p 20
Lindblad Helen T (Mrs O Eric) auditor Standard Electric Time Spfld h80 Reed
" Lois H student r80 Reed
" O Eric (Helen T) emp ABCorp Spfld h80 Reed (4) ◎
" Sally E emp MCCo IO r80 Reed
Lindsey Louis M (Doris E) floor wkr K V Homes h73 Alhambra cir
Lipps Dorothy (Mrs John C) packer Diamond Match Co h632 Main
" John C (Dorothy B) mech A Motor Sales h632 Main (4) ◎
Lipski Agnes M (Mrs Stanley C) clk Town Clerk's Office h181 Leonard (4)
" Stanley C (Agnes M) emp Nat Bronze Co Spfld h181 Leonard (4)
" Stanley C Jr student r181 Leonard
Liptak George S (Helen) emp MCCo Spfld h 31 Brookline av FH (6)
" John r Kensington RD1 FH
" John H (Anna M) emp Spfld Gas Light Co h54 Kensington RD1 FH (5)
Liquori Albert W (Ora M) emp Agawam Woolen Co h185 Mill (4) ◎
" Fiore (Florence R) trucking and excavating cont 502 Cooper h do (3) ◎
" John (Rose) retired h646 Cooper (2) ◎
" John (Geraldine) farmer and truck driver r486 Cooper (3)
" Joseph J r215 Poplar FH
" Margaret wid Antonio h712 Cooper PO (3)
" Pasquale (Katherine) prop Hi-Way Snack and trucking 224 Mill h do (3) ◎
" Patsy farmer r712 Cooper RD Agawam
" Richard W USMC r215 Poplar FH
Listro Lucy wid Joseph r99 Memorial dr
Liswell Hill Farm Giles W Halladay prop turkey farm 327 N Westfield FH
Litchfield Herbert C (Ruth) emp Gulf Oil Corp Spfld h24 Mountainview (3)
" Herbert C Jr (Ruth) emp Spfld Armory h54 Mountainview (5)
Little Raceland Mrs Antoinnette Boccosile prop restaurant 314 Silver
" Yankee Kindergarten Mrs Jean M Clifford prop 745 Main
Littlefield William A (Matilda B) emp G&B MfgCo h88 Carr av (3) ◎
" William R (Ruth F) clk G&BMfgCo h104 Carr av (4) ◎
Liucci James (Elsie) grocer WSpfld r13 Orchard (2)
Lizotte Roger V (Anne) emp Valley Mfg Co h312 Meadow av
Lloyd Adele Mrs opr NET&TCo r39 Rowley
Lockhart Benjamin T Rev (Helen) pastor First Baptist Church h700 Main (6)
Lockwood Florence B (Mrs Theodore E) waitress Hotel Bridgeway Spfld h30 Valentine
" Theodore E (Florence B) musician Windsor Ct Spfld h30 Valentine (2) ◎
Loiselle Romeo J (Beatrice L) emp Seaboard Freight Lines WSpfld h23 Norman ter PO FH

HENRY M. CLARK CO.
REAL ESTATE
270 WORTHINGTON SPRINGFIELD

J. G. MacMURRAY TEL LA 5-2002
EAST LONGMEADOW
SUBURBAN PROPERTIES

Milk F. B. MALLORY, INC. Ice
Cream Tel. RE 3-4118 45-55 POMONA STREET SPRINGFIELD Cream

LoMonaco Jack (Dorothy E) emp Conn h213 Shoemaker la PO FH (4)
Loncrini Edith (Mrs Frank) mach opr Jr Miss Lingus Co h83 Moore
" Frank (Edith) carp T Pearson Co h83 Moore (2)
" Leo A (Bernice) emp WL Conn h128 Cooley (4)
" Louis (Catherine) emp B&MRR h85 Moore
Loncto Donald E (Gertrude) ins agt h46 Cleveland RD1 FH (5)
" Helen V wid George L r46 Cleveland RD1 FH
Long Paul J slsm h62 Moore
Longey Walter (Louise) emp PMach & Gear Co h199 Poplar PO FH (2)
Longhi Carmino (Anna M) h173 Southwick PO FH (5)
" Carmino Jr (Stella) trucking 148 Liberty FH h do
" Joseph trucking 173 Southwick FH r do
" Nicholas A (Stella) cont Spfld h21 Meadow
" Rosemary emp WECorp Spfld r173 Southwick FH
Longley Charles B (Alice B) bus WSpfld h32 Lealand av (5) ◎
Longo Cosimo (Carmela) retired h499 Meadow (8) ◎
" James P (Angelica) sch custodian Spfld h420 North FH (3) ◎
" Joseph emp City Garage r499 Meadow PO Agawam
" Josephine A clk Spfld r499 Meadow RDA
" Peter D (Theresa M) elec cont 236 Adams h do
" Rose M typist Spfld r499 Meadow
" Vincent J (Mary) emp Fisk Rubber Co CF h28 Kanawha av (4)
Longtin Henry Z (Lottie) emp Spfld h383 Springfield (7)
Loomis Arthur C (Esther M) slsm h50 Albert (2) ◎
" James tchr Danahy Sch res Springfield
" Stanley B (Ruth A) tile setter Spfld h42 Albert (5) ◎
Lopriore Pasquale (Louise) mason h11 Witheridge RD FH (2)
Losito Charles (Theresa) farmer h177 Line RD1 FH
" Felix (Theresa) h177 Line RD FH
" John (Frances) prop Agawam Cleaners h177 Line PO FH (2)
" Joseph P (Carmella) (Pioneer Valley Plating Co) WSpfld h611 Mill RD FH (3)
" Michael P (Claire) emp Zelinski Const Co h489 Shoemaker la (4)
" Nemo r177 Line RD FH
" Patrick USA r177 Line
Lothrop Clifford J (Jean) emp Spfld h57 Merrell dr
LOU'S FAMILY SHOES INC pres-treas Louis J Sapia 369 Walnut at Agawam Shopping Mart **see p 22**
Lovotti Louis J (Mildred) emp Postal Transportation Spfld h775 Springfield (9A) Brady Village) FH (3) ◎
" Peter (Dina) emp town h16 River
Lowell Francis G (Claire R) emp ABCorp Spfld h52 Simpson cir
Lowery Paul V (Rita A) mach PMachCo h70 Raymond cir
Lucardi Albina C sten Spfld r205 High
" Chester J (Mary) retired h205 High (3)
" William C (Eileen B) slsm Spfld h22 Greenacre la (2)
Lucas Charles dir New England Aero Tech Inc res Springfield
" Henry W (Statia S) emp MCCo IO h332 Rowley
Luccardi Catherine H nurse 58 Highland av r do
" Dolores emp Spfld r25 Tower ter
" George A (Phyllis L) eng h40 Tower ter (5)
" Henretta wid Joseph A h58 Highland av (6) ◎
" Joseph (Anne M) emp Strathmore Paper Co h Cooley
" Josephine A sten Spfld r58 Highland av
" Mary L r58 Highland av
" Peter L (Eva V) emp Strathmore Paper Co h25 Tower ter ◎
Luce Theron C (Jeannette E) emp IO h17 Colonial av (4)
Lucia Lumber Co Raymond F Lucia prop 777 Silver
" Peter (Rose) truck driver Lucia Lumber Co h19 Nile av (7)
" Ralph J (Enis I) const wkr h845 Silver (3)
" Raymond F (Grace E) prop Lucia Lumber Co h777 Silver (4) ◎
" Theresa emp Ham Std WL Conn r19 Nile av
Lugmbuhl Charles E (Andrea) USAF h52 Campbell dr
Lukas Jennie C Mrs emp Wico Elec WSpfld 432 Suffield res inq do
" William E emp Charles Lewis Co Spfld h 321 Suffield
Lukasiewicz Beverly Mrs tchr Pierce Sch res Longmeadow
Lund Eugene H (Mildred E) emp WL Conn and carp cont 96 Elbert rd h do (6) ◎
Lundgren Dorothy M (Mrs Walter) clk F&W Spfld h72 Ridgeway dr PO FH

GUENTHER & HANDEL INC.
7-9 STOCKBRIDGE STREET
SPRINGFIELD—Phone RE 7-4379
Delicatessen
Fancy
Groceries

FORBES & WALLACE SHOPPING CENTER FOR WESTERN NEW ENGLAND

" Walter R (Dorothy M) mach ABCorp Spfld h72 Ridgeway dr FH
Lundquist Albert Roy sign painter Agnoli Sign Co Spfld r19 Broz ter RD1 FH
" Geraldine L clk Atlas Auto Body Inc r19 Broz ter RD1 FH
" JoAnn wid Philip E h19 Broz ter RD1 FH (3)
Luongo—see Long
Lutat Edwin P (Eileen S) driver M&R Transport h95 Harvey Johnson dr (5) ⓞ
" Emil (Helen) driver M&M Trans Co Spfld h90 Alhambra cir North (5) ⓞ
Lyman Jonathan S (Marjorie E) slsm Oscar Mayer Co Wis h11 Silver (2) ⓞ
Lynch Catherine r12 Witheridge RD FH
" Edward F (Lorraine) emp Arthur E Sennett Spfld h413 North FH (4) ⓞ
LYNCH H F LUMBER CO building materials rear 366 Memorial av West Springfield tel RE 9-4781 see front cover
" Katherine V wid F Eugene h37 Spring
" Mary C Mrs tchr Benjamin Phelps Sch res Springfield
" Mary E sec A Sch Dept r413 North
" Mary T prin and tchr Danahy Sch res Springfield
" Raymond F H (Ellen A) mech WAFB h29 Charles ⓞ
Lynde Donald E USAF r60 School
" Elliott D (Frances P) emp Am Tel & Tel h60 School (5) ⓞ
" Patricia A student r60 School
Lynds Douglas B (Patricia E) emp Ham Std WL Conn h775 Springfield PO FH (6C)
Lyons Henry R (Josephine) painter and paperhanger 66 Kensington RD1 FH h do (7)

MAAS FRED (Dorcas) emp P&W (E Hart Conn) h Haskell (2)
Mabb William S (Marie H) asst chief CVCo (IO) and member A Planning Board h90 Monroe (4)
MacArthur Frank H emp G Fibre Box (WSpfld) h44 Parker
" Lincoln D (Doris H) emp Old Colony Trans (WSpfld) h44 Parker (5)
" Lincoln D Jr USAF r44 Parker
MacCave Vera M hairdresser Spfld r11 Wilson
MacDonald Gordon L (Lucille K) slsm New Haven Conn h44 Silver Lake dr (5)
Macdonald Hugh L (Vivian M) timekeeper MDFCo (Spfld) h4 Corey (3) ⓞ
Mace Susanna M wid Albert E h35 Charles (1) ⓞ
Macey Robert A student r15 Silver Lake dr
MacGowan Charles R student r1169 River rd
" Rita P emp T'ville Conn r1169 River rd
Machesney Eva wid Michael prop Congamond Cleaners res Southwick
Machler Albert (Edith) pres Spfld Pattern Works res Spfld
Mack Alfonso J (Olga) emp G&BMfgCo (WSpfld) h63 Brookline av FH (2)
MACMILLAN & SON realtor and insurance 100 Chestnut Springfield tel RE 6-8338
MAC MURRAY J G (Bessie G) salesman Henry M Clark Co h345 Elm (2) East Longmeadow tel LA 5-2002 see bottom lines
Macnamara Victor W (Sally K) emp Spfld h68 Hastings PO FH (2)
MacPherson John A (Carmelina) upholsterer and furniture dealer 416 Springfield h420 do (2) ⓞ
Madamas Nicholas P (June A) emp Spfld h 84 Norris RD1 FH (4)
Madden Elizabeth M wid H Eugene h24 Federal (2) ⓞ
" Hazel emp S&W (Spfld) r24 Federal
" Lillian M (Mrs William I) nurse 32 Federal h do
" William I (Lillian M) emp S&W (Spfld) h32 Federal (2)
Madenski Leola wid Frederick h31 Sylvan la PO FH (3)
Mae's Lunch Mrs Mary Bertoldi prop 365 Main
Magagnoli Harold (Columbia) emp MDFCo (Spfld) h4 Maple (4)
Magee Beverly (Virginia F) printer General Printing (Spfld) h1000 Suffield (5) ⓞ
Magiera Eugene (Nola) carp h239 North PO FH
Magistri Albert L (Elsie S) mach h94 Franklin RD1 FH (4)
" Virginio (Joanna) emp WECo (WSpfld) h107 Franklin RD1 FH (4)
Magoon Evelyn R tchr WSpfld r377 North PO FH
" Perley R (Rose) emp Spfld Armory h377 North RD FH (6)
Magovern John florist h26 Melrose pl (1) ⓞ
" John N (Dorothy B) bus Spfld h160 Silver (7) ⓞ
" Marjorie A student r160 Silver
Maheu Armand E (Naomi) emp Carlisle's (Spfld) r46 Cooley
" Aurius (Marie L) h46 Cooley
" Eugene E USAF r46 Cooley
" Naomi (Mrs Armand) clk MBCo (Spfld) r46 Cooley
" Warren M USM r46 Cooley
Mahoney Donald J (Anne T) chem US Rubber Co h36 Sylvan la FH (3)
Maiolo Dominick F (Catherine M) clk Chriscolas Farm Equip Inc h415 Adams (3) ⓞ
Major Lloyd W (Dorothy E) emp Holland Furnace Co (Spfld) h1108 Main
Makara Mary M r624 Suffield
Maki K Walter (Mary) emp Johnson Asbestos Co (WSpfld) h36 Southwick FH (4)
Makrianes James K (Susan L) v-pres Nat Paper Box Co (WSpfld) h1144 River rd (3) ⓞ
Malaguti Marcella wid Louis r94 Franklin RD1 FH
Malanson Leo (Christine A) route slsm H P Hood & Son (Spfld) h452 Meadow (4) ⓞ
Malinoski Edward supvr Hampden County Training Sch r702 S Westfield PO FH

Mallalieu Stanley W (Jessie C) emp WECo (WSpfld) h67 Senator (4) ◎
Mallette Andre J (Lena) h67 North PO FH (2)
Malley John E (Mildred L) h529 Mill FH (3)
" Wallace E (Lois) emp J H Breck (Spfld) h71 Doane av
MALLORY F B INC milk dealers 45-55 Pomona Springfield tels RE 3-4118—3-4119 see top lines
Malone Albert (Malone Bros) res West Springfield
" Bros (Albert, Ernest A and Louis Malone) produce dealers 336 Silver
" Ernest A (Grace) (Malone Bros) h338 Silver (5)
" George H (Margaret) emp Spfld h18 Randall (3)
" Louis (Malone Bros) res Westfield
Maloney William J (Mary) emp NYCRR (Spfld) h381 Springfield (4)
Maluita—see Molitayk
Malyszko Kathleen (Mrs Konstanty) sorter Carter's (Spfld) h1444 Main
" Konstanty (Kathleen) carp L Subotin h1444 Main (2)
Manchester Donald V (Elaine) sgt Nat Guard h60 Cooley (4) ◎
" Henry D emp US Rubber Co (C Falls) h31 Maple (9) ◎
Mandeville George (Eleanor) emp NE Smelting Wks h88 Harvey Johnson dr (5) ◎
Mandirol Eleanor waitress Betty's Rest r71 Bridge
" Jennie wid John h71 Bridge (5)
" Louis (Ann) lineman A Elec Co r71 Bridge (5)
" Mario J (Catherine P) retired h18 Cottage av (4)
" Marion P waitress Betty's Rest r71 Bridge
Mandrioli Albert J (Rose) emp WL Conn h422 Cooper (5)
" Orfia steward A Sportsman Club h100 James av
Mangini Roland retired r29 Mountainview
Mannhart Leonard F (Violet B) carp h287 Shoemaker la (2)
Maniscalchi Charles J (Lorraine H) emp Conn h259 Shoemaker la PO FH
Mankowitz Charles (Eunice M) emp CMfgCo h745 River rd
" Eunice M (Mrs Charles) emp Forbes & Wallace Inc h745 River rd
Manning Daniel J (Theresa M) acct Buxton's h41 Harvey Johnson dr (4) ◎
MANNING H A CO directory publishers 33 Lyman Springfield see p 374
" John F (Elizabeth) pharmacist Edward's Drug Store res Springfield
Mannix Michael J (Elizabeth) surveyor h334 School (2) ◎
Manseau Robert N (Margaret N) tool mkr Spfld Armory h238 Elm (3)
Mansfield Patricia tchr Phelps Sch res Bondsville
Manville Kenneth E (Lois) elec WSpfld r239 North FH
Maple Grove Cemetery 325 Southwick
Marai Joseph G (Mary) mech Perkins Gear (WSpfld) h85 Homer RD1 FH (4)
Marceno Stephen J (Lucy A) barber 332 Walnut res W Spfld
" Stephen J Jr (Margaret) barber 332 Walnut res W Spfld
Marchese Robert H (Jean L) sls eng Aluminum Engineers (Spfld) h60 Western dr
Marchetti Carlo r86 Meadow
Marchiselli Cino (Florence) emp Powers Paper Co (Spfld) h137 Colemore RD1 FH (3)
Marcinkiewicz Stanley (Frances) clk US Armory h5 Edgewater rd (2) ◎
Margolis Albert B (Lillian A) retired h195 Cooper (3) ◎
Mariani Alba mgr Helen Kayes Beauty Center res Spfld
Marieb Fred G (Victoria J) emp F H Public Market h9 Mooreland RD1 FH (9)
" Joseph N prop Marieb's Home Appliances r632 Springfield RD1 FH
" Norman J student r9 Mooreland RD1 FH
" Taffy N (Jennie) prop F H Public Market h632 Springfield RD FH
Marieb's Home Appliances Joseph N Marieb prop elec appliances television sales and service 634 Springfield RD FH
Marinetti Henry (Marie) emp Southworth Paper Co h53 Oak Hill av (2)
MARINO LOUIS C (Jerry's Launderette & Cleaners) res East Longmeadow
Marion Alice (Mrs Louis) emp St Joseph's Convent (Spfld) h209 Shoemaker la
" Alice E tchr Benjamin J Phelps Sch res South Hadley Falls
" Louis (Alice) oil burner service man Spfld h209 Shoemaker la (8)
Marker Jane Mrs r62 Suffield
Marney Earl B (Beatrice M) mach WECo h 1005 Main
Maroney Alice wid Michael r Harry A King
Marotte Horace A (Edith L) emp Strathmore Paper Co h13 James RD FH (2)
" Vera D Mrs h11 Stanley pl (1) ◎
Marquiss Robert (Dorothy) emp Assoc Eng h52 Alhambra cir North (5)
Marr Romuald D (Dueaga) emp Windsor Locks h1326 Main (3) ◎
Marrewa Harry E (Madeline) bus WSpfld h18 Reed (5)
Marsh Edward F (Laura C) maintenance Northeastern Tool Co r8 Stewart la
" Edward F Jr truck driver Gore Freight Lines h8 Stewart la
" Frederick W (Ethel W) pres-gen mgr Kestral Corp h1090 River rd (2) ◎
" Lottie M wid E Montague clk Steiger's (Spfld) h33 Southwick PO FH (1)
" Raymond R emp George A Croteau r8 Stewart la
Marshall Anita T (Mrs John A) emp B-DCCo (Spfld) h143 North FH

FUEL OIL PUNDERSON SINCE COAL-COKE 1833
MOBIL HEAT FUEL OIL
29 LOGAN ST. SPRINGFIELD
Tel. RE 4-5631

" John A (Anita T) insp B-DCCo (Spfld) h143 North FH
Marsian Bernhard E (Marion A) asst sec Spfld F&M Ins Co (Spfld) h22 Valentine (4) ⓞ
" Donald H student r22 Valentine
Marsters Richard H (Patricia) slsm Swift & Co (Spfld) h27 Vadnais (5)
Martel Alfred H (Evelyn C) hoisting eng h276 Suffield (5) ⓞ
" Henry (Shirley A) carp GE Spear h727 Silver
MARTENS HENRY & SON Carl B Martens prop florists 564 State Springfield tel RE 3-4155 see p 362
Martignetti Anthony (Lydia B) welder Valley Mfg Co (Spfld) h98 Reed (4)
Martin Alice M (Mrs John L) sls lady Forbes & Wallace (Spfld) h738 Suffield
" Francis G (Rita M) emp William Carter Co (Spfld) h138 Mill (4) ⓞ
" Francis X (Irma E) emp WSpfld h145 High (4)
" Fred L (Mary E) bus Wfd h10 Royal (3)
" George W (Margaret M) plant mgr Noma Electric Holyoke h146 Mill (7)
" Gerald F emp Spfld r10 Royal
" Irma E (Mrs Francis X) emp Spfld h145 High
" John L (Alice P) envelope adjuster Power's Paper Co (Spfld) h738 Suffield (4) ⓞ
" Lewis office wkr Equitable Life Ins Co r 738 Suffield
" Paul E (Sophie) emp MDFCo (Spfld) h 177 S Westfield PO FH (3) ⓞ
" Rosella wid John cook Hampden County Training School r702 S Westfield PO FH
" Sophie (Mrs Paul E) nurse F Frederick Fortin (Spfld) h177 S Westfield FH
" Theresa emp Spfld r366 Main
Martinelli Silvio (Eva) lawyer Spfld h491 Mill (2)
Martino Angelo (Doris) emp Perkins Mach & Gear Co (Spfld) h17 Westford cir (6)
" Salvatore J (Irene M) emp WECorp (Spfld) h25 Westford cir (2)
Martone Albert (Evelyn) emp Spfld h27 Dartmouth
Maruca Anthony (Rose) mach Van Norman (Spfld) h59 Barney (2) ⓞ
Mascagini Social Club 29 King
Mascaro Frank I (Theresa) emp G&BMfgCo h136 James av (4) ⓞ
" Thomas retired h18 James av (7) ⓞ
Masi Albino T wid Augusto h22 Scherpa
" Aldo V (Flora J) (Central Pkge Store) h18 Mulberry
" John retired h51 High (4)
" Raymond (Josephine) (Central Package Store) h56 River
" Vincent J (Leona) emp Spfld h56 River
Mason Albert J (Maude A) truck driver WM Elec Spfld h660 Main (2) ⓞ
" Edward J (Mary Ellen) tchr Spfld r857 Springfield RD FH
" Jerry r857 Springfield FH
" Marion wid Anthony h857 Springfield RD FH (5) ⓞ
" Oscar E v-pres-gen mgr Associated Engineers Inc res WSpfld
Maspo Alphonso J farmer r283 School
" Frances r rear 283 School
" James (Mary) cattle dealer 283 School h do (4) ⓞ
Massa Florence emp C r56 Moore
" Frank (Clementina) retired h56 Moore (3)
" James J (Phyllis) emp bus driver DePalma Motor Sales h775 Springfield (10B Brady Village) FH
" Joseph h Cooley
" Leon M (Harriett) mach Holyoke h515 Franklin ext (7)
Masterson Clyde W retired h19 Edward (1) ⓞ
Mastroianni Louis A (Virginia) emp Spfld Daily News h145 Garden FH (7)
Masucci Joseph T (Wanda A) supvr US Dept of Labor h45 Emerson rd (2) ⓞ
" Marjorie M emp Prudential Ins Co r45 Emerson rd
Masure M Theodore (Doris) slsm h186 North RD FH (4) ⓞ
Matheson James A (Matilda P) research wkr ESFE h163 S Westfield PO FH (4)
Mathias Joseph (Nellie) emp ABCorp h71 Federal av (4) ⓞ
Mathieu Charles J (Marion E) emp US Rubber Co h29 Colonial av (3)
Matt Albert J (Patricia) r52 Valentine
" Felix E (Mariette) emp G&BMfgCo h52 Valentine (6)
" Felix E Jr emp Van Norman r52 Valentine
Matton Charles D (Yvonne A) emp Adams & Ruxton Co h14 Leonard (3)
Mattoone Rose wid Fred clk ESpfld h33 Rowley PO WS (2)
Matys Chester J (Rita L) emp Lyman Electronics Spfld h36 Ridgeway dr FH (4)
Maule Jean emp Spfld r20 Ottawa
" Joseph (Theresa) emp G&BMfgCo Spfld h20 Ottawa (3)
Maurer Henry G (Louise) emp WL Conn h Pine PO FH (5)
" Richard (Nancy) h24 Main
Maurice Specialties Maurice Tisnower prop 861 Main
Mawaga Sporting Club Adams
Mawhinnie Clayton C (Enid) emp MBCo Spfld h55 Garden PO FH (4)
" Joan emp Mass Mut Life Ins Co Spfld r55 Garden PO FH
Maxwell Clarence M (Dorothy J) USA h41 Alhambra cir S
" Susie wid Hyram r883 Main
Maynard Donald J (Georgianna R) foundry wkr WSpfld h665 River rd
" Georgianna R (Mrs Donald J) emp Spfld h665 River rd

Maynard Gerard J (Laurette F) dental tech Spfld h19 Royal (6)
" Leafie N Mrs prop Maynard's and clk Public Welfare Dept h18 Springfield (8)
" Richard D (Nellie M) emp Spfld h61 Bridge (4)
Maynard's Mrs Leafi M Maynard prop rooms and apts 18 Springfield
Mayo Angelina r21 King
" Charles C (Katherine R) trucking 21 King h do (3)
Mayor Mary E h829 Springfield FH (2)
Maziarz Frank W (Helen B) emp Spfld h21 River
Mazza Angelina P (Mrs Guerino A) office wkr Forbes & Wallace Spfld h92 Suffield
" Gaetano (Mary) retired h60 Meadow av (5) ⓞ
" George (Irene A) butcher and trucker M& R Beef Co h775 Springfield (12D)
" Guerino A (Angelina P) grinder Mill River Tool Co h92 Suffield
" Josephine Mrs prop Old Mill Luncheonette res Spfld
" Rosario (Rose P) emp Associated Transport h28 Meadow av (5) ⓞ
" William r60 Meadow av
Mazzaferro Carmelo D (Mary M) emp Rainbow Girl Coat Co h1810 Main (3) ⓞ
McBride Joseph (Lily) emp Bradley Field T'ville Conn h349 Pine PO FH (6) ⓞ
" Paul F (Charlene M) consultant Spfld h 485 Silver
McCann Willard J (Mary A) emp B&A h24 Ottawa
McCarthy Bertha J (Mrs Leonard C) sec Standard Register Co h49 Federal av
" David T (Joyce) emp VNCo Spfld h624 Springfield FH (3)
" Derry A USA r280 North FH
" Eva L clk r558 Cooper
" Frederick A (Naomi L) foreman J J Sullivan Co Spfld h120 Elm (2) ⓞ
" John J (M Helen) slsm h536 N Westfield FH (7)
" Leonard C (Bertha J) emp NET&TCo h49 Federal av (2) ⓞ
" Walter F (Evelyn) emp B&ARR h280 North FH (4) ⓞ
McCave Donald C (Jeannette C) supvr US Rubber Co Chicopee Falls r14 Wilson
" Herbert W (Doris K) emp Perkins Machine & Gear Co Spfld h11 Wilson (3) ⓞ
" Vera hairdresser F&W r11 Wilson
McCobb Charles C (Margaret I) gen foreman ABCo Spfld h43 Elbert rd (5) ⓞ
" Perry A (Rose) emp ABCorp Spfld h20 Ridgeway dr RD1 FH (3) ⓞ
McCormack John G (Jeannette F) emp Spfld h97 Letendre av RD1 FH (4)
McCormick Elizabeth C tchr Danahy Sch res Spfld
" Emily M tchr AHS res Spfld
" Richard E dentist 53 Springfield res inq do
McCoy William T (Marion E) emp Titeflex Inc Spfld h875 Main (2) ⓞ
McCullough Benjamin (Lillian) emp Perkins Mach & Gear Co Spfld h111 Cooley (5)
" Benjamin Jr student r111 Cooley
McDonald Lillian nurse 537 Mill r do
" William (Effie) emp Southworth h537 Mill
McDonough Thomas F (Ann) tchr E Long h25 Doane av (4)
McDowell Joyce student r891 Main
" Mary E prin Benjamin J Phelps Sch r891 Main
McEvoy Leland H (Gertrude) pharmacist Hartford Conn r390 North RD FH
McEwan Alan W student r15 Virginia av
" Craig E r15 Virginia av
" Ruth S (Mrs William Y) sec Wm J Wilson Ins Spfld h15 Virginia av (4)
" William Y (Ruth S) emp ABCorp Spfld h 15 Virginia (4)
McFadden Eleanor student r16 Stanley pl
" William F (Irene) clk G&BMfgCo h16 Stanley pl (4) ⓞ
" William L USA r16 Stanley pl
McGee Barbara (Mrs Curtis) emp Agawam Food Mkt h17 Memorial dr PO FH
" Curtis N (Barbara) prop Curt's Amoco Service Station h17 Memorial dr PO FH (7)
McGovern Richard K emp Sears Roebuck Co r27 Alhambra cir NA
" Thomas J (Madalene C) supvr A&P Tea Co h27 Alhambra cir NA (6) ⓞ
" Thomas J Jr student r27 Alhambra cir NA
McGowan Edward h16 Agawam Trailer ct
" Henry L (Evaline M) mgr R S Graves Spfld h109 Suffield (3)
McGrady Peter T (Helen M) slsm NE Plumbing Supply Spfld h374 Meadow (6) ⓞ
McGrath Bridget wid Thomas F h6 McGrath
" Robert E (Joanne) emp Conn h906 Springfield PO FH
McGrevy George F (Helen) draftsman Wico Elec Co Spfld h321 Leonard
McGuigan John tchr AJrHS res Spfld
McGuire Josephine H (Mrs Robert J) (Bobby McGuire's Steak House) and (McGuire's Nursery-Evergreens) h50 Kanawha av
" Robert J (Josephine H) (Bobby McGuire's Steak House) and (McGuire's Nursery-Evergreens) h50 Kanawha av (4) ⓞ
McGuire's Bobby Steak House (Robert and Josephine McGuire) 386 Walnut
" Nursery-Evergreens (Robert J and Josephine H McGuire) 50 Kanawha av
McHaffie Marion emp Farmers Exchange r 1028 River rd
McHugh Jesse W (Josephine P) foreman Spfld Armory h22 Spencer
" Josephine P (Mrs Jesse W) emp Whitibeck Inc h22 Spencer
McKay Ralph B foreman Perkins Machine & Gear Co WSpfld h313 Springfield (1)
McKee Susan wid William r46 Greenacre la
McKenna Betty opr Helen Kayes Beauty Center res Spfld
" Robert (Dorothy) emp Holyoke h811 Silver (4)
McKeown George J Jr (Marie H) emp PO Spfld h56 S Park ter (3) ⓞ
" Norma H sten Conn h56 S Park ter
McLaughlin Edwin J (Betty Jane) skate room mgr Riverside Park h243 Cooper (6)
" John E Jr (Dolores) USA h51 Merrell dr (3) ⓞ

Steiger's

1477 MAIN ST. Tel. RE 4-5611 SPRINGFIELD, MASS.

McLean Earl A (Carmella) foreman Spfld Armory h14 Greenacre la (5)
" Ernest R (Helena M) emp ABCorp Spfld h28 Monroe (4) ◎
McLellan William J (Gloria A) slsm Boston r432 Suffield
McLeod William (Mary)emp Spfld h7 William PO FH
McMahon Edward D (Mary E) prop Agawam Motor Sales h29 Central (3) ◎
" James J (Lucille M) retired h333 Springfield (2) ◎
" Joseph P Jr (Jessie W) supvr WMElecCo h53 Albert (2) ◎
" Mary E (Mrs Edward D) tchr Benjamin J Phelps Sch h29 Central
" Rosemary student r29 Central
McMann Anita wid John h775 Springfield (10B)
McNamara Thomas F (Mabel) retired h985 Main (2)
McQuade Clifford (Lillian) pub dir United Commercial Traveler h779 Main
McQuesten John T (Gladys H) refrigeration mech Gen Ice Cream Corp h70 Elm (4)
" John T Jr USN r70 Elm
McVeigh Clara J lib A Center Library r495 Main
" John retired h495 Main (2) ◎
Meader John C (Margaret) emp S&RCo Spfld h775 Springfield (6B)
Meadon Thelma E prin Faolin M Pierce Sch res Westfield
Meadowbrook Lunch Roger L Dalgleish prop 1696 Main
Meagher John (Wanda) emp United Aircraft Conn h480 Cooper (4)
Meccia Anthony E "Tony" (Settima) landscape gardener and driveways 319 Meadow h do (6) ◎
Mee Albert E (Clara R) emp Town h22 Cooley (3)
Meehan James (Melba) emp Spfld h30 Vadnais (2)
" Melba (Mrs James) tchr Danahy Sch h30 Vadnais
Meins William A (Millicent) emp Pittsburgh Plate Glass Co Spfld h34 Doane av (4)
Meis Jeanette (Mrs Richard) nurse Wesson Maternity Hosp Spfld h51 Memorial dr PO FH
" Richard (Jeanette) bus analyst Spfld Cooperative Bank h51 Memorial dr PO FH (2)
Meissner Ida wid Anton A r35 Witheridge RD FH (4)
" Walter A (Jennie) (Meissner & Landauer) Chicopee h28 Withridge RD FH (5)
Meister Robert J (Gloria A) emp Spfld h77 Harvey Johnson dr (4)
Melanson Raymond L (Doris E) trucking cont 844 Main h do (6) ◎
Melbourne J W John W Melbourne prop moving and storage 20 Gale Feeding Hills warehouse 48 Willow Spfld
" John W (Ruth) prop J W Melbourne h20 Gale RD1 FH (3)
" Sydney Jr prop Syd's Restaurant res W Spfld
" William C (Nellie I) mgr Syd's Restaurant h23 Ruth
Melczko Stanley (Alice) emp Moore Drop Forge Spfld h262 Meadow
Melloni Gaetano (Mary) h25 Randall (6) ◎
" Joseph emp Water Dept r25 Randall
" Louis P (Mary) emp CVCo IO h38 Royal (6)
Mellor Emma r583 Main
" Rachel retired r583 Main (2) ◎
Menard Alfred J (Dorothy A) carp h45 Southwick
" Celia M wid Raymond H h89 Lealand av (2)
" Henry G (Kathryn) painter 53 James RD1 FH h do (2)
" Lawrence E (Doris E) emp Hampden Brewing h120 Albert (4) ◎
" Mose emp ESFE WSpfld h93 Maynard RD1 FH (2)
Mensch Harvey (Margaret) h251 Poplar PO FH
Mercabente—see Mercadante
Mercadante Anthony (Elvira B) emp Blair Mach Co Spfld h15 Agnoli pl RD FH (4)
" Guy L mason's hlpr r533 Mill RD FH
" John A r533 Mill RD FH
" Joseph (Marion) emp DeDonato Garage h536 Mill
" Josephine clk Steigers Spfld r548 Mill RD FH
" Louis (Raphaella) supt Agawam Water Dept h548 Mill RD FH (4) ◎
" Philomena (Mrs Vincenzo) emp Berkshire Maids h54 Kensington RD1 FH
" Roland r54 Kensington RD1 FH
" Rose C emp Hampden Furniture Co Spfld h548 Mill RD FH
" Vincent J (Katherine M) prop Standard Wood Products Spfld h544 Mill RD FH (5) ◎
" Vincenzo (Philomena) mach Standard Wood Co Spfld h54 Kensington av RD1 FH (4)
Mercier Damien P (Frances J) attdt Daves Filling Station Spfld h19 Grant (4)
" Esther Mrs h1324 Main
" Julie student r19 Grant
Meredith Thomas P (Kathleen) emp B&ARR Spfld h Ridgeway dr FH (3)
Merrell Henry (Edna T) retired h751 River rd (2) ◎
Merriam George r1015 N Westfield
MERRILL & SEARS civil engineers and surveyors 1653 Main Springfield tel RE 2-1650 **see p 358**

Merryman Walter E (Ida) emp Westover h 631 Springfield PO FH (3)
Mertens Otto (Edna) retired r Raymond Shamie
Merwin Gordon M (Marceline) emp Spfld Armory h166 Walnut (4)
" Lois emp NET&TCo r164 Walnut
Merz William (Frieda) painter h71 Hall RD1 FH (2)
Messenger Lala A r33 Southwick FH
Messier Ida wid Felix r22 Charles
" Robert A (Rosemary A) wldr Package Mach Co Spfld h38 Alhambra cir S
" Rosana Mrs r19 Ley
Metayer George A (Elisabeth R) supt of maintenance Riverside Park h41 Channel dr
METHE INC grain dealers 368 Taylor Springfield tel RE 2-1194 see p 363
Metzger George W (Domini) emp Edwards Golden Co Inc Boston h456 Silver (3)
Meucci Enrico W (Doris A) emp Spfld h160 Franklin RD1 FH (5)
Meyer A Robert (Lillian) emp Chicopee h59 Wilson (6)
" Amelia wid Herman H h61 Memorial dr PO FH (2)
" Charles (Claire) emp Spfld h Hall RD1 FH (2)
" Co The Theodore F Meyer prop W Edward Burleigh mgr awnings rear 272 Maple
" David P emp Peter Meyer r953 S Westfield FH
" Edward W (Ellen L) mach WSpfld h35 Memorial dr PO FH (5)
" Frank J (Rose A) drill press opr Van Norman h251 South (2) ⓞ
" Frank J Jr (Theda R) prop Elec Refrigeration Co h38 Elbert rd (3) ⓞ
" John J (Anna) emp ABCorp Spfld h12 Ridgeway dr FH (3)
" Michael carp h96 Hall RD1 FH
" Peter (Marie) milk dealer 953 S Westfield FH h do
" Theodore F prop The Meyer Co res Spfld
Mezzetti Hugo (Josephine) emp Town of Longmeadow h454 Meadow (2)
Michalak Peter (Margaret) iron wkr Spfld h 110 Fairview (4)
Michelian Harry D (Janina T) prop A Michelian & Sons h89 Silver Lake dr (2)
" Madiros (Agaoni) printer Chicopee h95 Silver Lake dr (2)
" & Sons Harry D Michelian prop 418 Springfield
Michelman Gerald D (Rosalie) pres-treas Jerry Michelman Inc (Clothiers) res Spfld
" Jerry Inc (Clothiers) 57 Springfield NA pres-treas Gerald D Michelman
Mickey Percy A (Pauline) truck driver Spfld h926 Springfield PO FH
Mike's Barber Shop Michael Fiorentino prop 50 River
Miles Jane R Mrs hskpr 183 School r do
Miller Anne F (Mrs Charles C) waitress Johnnie's Drive-In h48 Bessbrook RD FH
" Charles (Marion) emp B&MRR h38 Fruwirth av RD1 FH (3)
" Charles C (Anne F) bill poster Spfld Adv Co h48 Bessbrook RD FH (4)
" Chester A (Louise P) mgr Kresge's Spfld h807 Main (7) ⓞ
" Donalda wid Charles h155 Line RD1 FH (2)
" Eleanor B tchr AHS res Springfield
" Ester J wid Edgar M r50 Emerson rd
" George N (Minnie) emp Sickles Co h68 Brookline FH (3)
" Howard R (Nancy) emp P&B Engraving Co Spfld h80 Doane av (4)
" Irving (Violette G) bus Spfld h203 Cooper
" James A (Edith L) emp Ham Std Conn h358 Meadow
" Leon W (Mabel G) emp Springfield h38 Witheridge RD FH (3)
" Leslie C (Jennie R) dir Veterans Service and veterans agt h149 Maple (2)
" Raymond F (Ruth A) photographer Riverside Park h17775 Main (2) ⓞ
" Richard A emp Kestral Co Spfld h807 Main
" Wendell F (Helen J) crane opr h46 Oak RD FH (4)
" Wilbur F slsm mgr Fuller Brush Co r149 Maple NA PO WSpfld
Millette Edward (Dorothy) h78 Southwick PO FH (2)
" Norman E (Jennie S) emp Spfld h47 Kensington RD1 FH (4)
Millie's Beauty Shop Mrs Emily N Nacewicz prop 62 Kensington
Milliken Andrew B (Emma A) pattern wkr Hartford Conn h13 Mooreland RD FH (5)
Mills Donald A (Marion) emp A&P Bakery Spfld h1044 Shoemaker la FH (3)
" Theodore W (Flora L J) treas Gearflow Tool & Prod Inc W Spfld h53 Ridge av ⓞ
Milne Charlotte F Mrs h281 Elm (1)
" Richard L (Joan) emp Spfld Armory h83 Northwood FH (4)
Miner Francis H (Beatrice) painter h22 Gale RD FH
" Frederick T (Joan) emp Pittsburgh Plate Glass Co Spfld h55 Memorial dr PO FH (3)
" Priscilla R clk Spfld r22 Gale RD1 FH
" William J r22 Gale RD1 FH
Minney Edith E Mrs sten h34 Norris RD1 FH (2)
Minor Howard R (Gertrude E) sgt APD h15 Ley (5)
Miodowski Julian L (Lois S) emp Spfld h1235 Suffield
Mish Edward T (Stella) silversmith 214 Springfield h do (4)
Misischia Mary r56 Cooper RD Agawam
" Michael (Rose) farmer h56 Cooper (6) ⓞ

C. W. Trevallion Real Estate RESIDENTIAL COMMERCIAL
For a Quick Sale List with Trevallion—Mortgages
1653 MAIN STREET Tel. RE 7-4042 or RE 2-6884 SPRINGFIELD, MASS.

" Pasquale A (Irene L) trucking 558 Cooper h do (3)
" Samuel farmer r56 Cooper
Mitchell Charles C (Charlotte N) route supvr F B Mallory Spfld h260 Elm (4)
" Charles C Jr student r260 Elm
" Charlotte N (Mrs Charles C) emp PMach Co EL h260 Elm
" Edith M sten Spfld h76 Reed
" Lois E sten Federal Land Bank r76 Reed
" Mary B wid Ernest A r76 Reed (3)
" Russell D (Gertrude) clk Spfld h784 Springfield RD FH (4) ◎
" Russell D Jr r784 Springfield RD FH
" Ruth F (Mr Thomas M) receptionist USPCA h101 Albert (2)
Mitus Walter (Ann) h422 S Westfield PO FW
Moccia Carl (Pasqualina) farmer h171 Garden PO FH
Moccio Albert L (Edith T) upholsterer Chicopee h62 Royal PO WSpfld (6)
" Alfonso (Loretta) maintenance YWCA h339 Suffield (3) ◎
" Benjamin J (Bertha A) (Benjamin J Moccio & Son) h1211 Springfield FH (4)
" Benjamin J & Son (Benjamin J and Vincenzo Moccio) excavating cont and trucking 1211 Springfield FH
" Delaware emp Country Club Soda Co Spfld r62 Royal
" James (Mamie) h221 Rowley RD (5)
" John (Rose) emp Suffield Conn h94 Garden
" Lestiano lab h333 Suffield
" Loretta B (Mrs Alphonse A) maid YWCA h339 Suffield
" Mafalda wid Dominick P h76 Ottawa NA WS (5)
" Rose (Mrs John) emp Conn h94 Garden PO FH
" Rose C wid Nicholas J h60 Royal (1)
" Vincenzo (Benjamin J Moccio & Son) r 1211 Springfield
Modzeleski Edward F (Jane M) emp John Deere Plow Co h624 Suffield (3) ◎
" Jane M (Mrs Edward F) emp US Rubber Co Chicopee h624 Suffield
Modzelewski Edward W mach VNCo Spfld h463 Mill RD FH (6) ◎
Moggio Ida C tchr AHS res Chicopee Falls
Monaghan John F (Alice M) emp Kay's-Newport Spfld h67 Monroe (4)
Monahan David C (Dorothy) emp S&W Spfld h32 Northwood FH (5)
" Kathryn L emp ESFE WSpfld r32 Northwood FH
" William F (Catherine H) mgr watch repair dept Forbes & Wallace Spfld h16 Corey (4)
Monette Joseph D (Henriette D) mach AB Corp h410 Main
Mongeau Bertha r31 Norman ter RD FH
" Ralph A (Phyllis) emp Wfd r204 Springfield (4)
Monkiewicz Walter M (Rose M) emp Westover Field h69 Brookline av FH (5)
Montagna Albert J (Rose S) emp Spfld Bronz Co Spfld r29 Highland av
" Alfred L (Anna L) emp Southworth Paper Co h435 Suffield (2)
" Charles J (Josephine M) emp H R Hunting Co h15 Highland av (4)
" Charles J (Rita) emp Spfld Bronze Co Spfld h43 Highland av (4)
" Diego (Letitia) h127 High (3)
" Edward D (Beatrice H) paper wkr r110 Moore
" Elery r110 Moore
" Henry P (Argia) foreman Spfld Bronze & Aluminum Co h12 Lexington
" Irene V sten Asinof Mfg Co Chicopee r11 Highland av
" Jennie M emp ABCorp Spfld r11 Highland av
" Joseph retired h29 Highland av (4)
" Josephine C wid John r43 Highland av
" Louise wid Peter h11 Highland av
" Michael P (Jane) emp O R Cote Spfld h41 Spencer (4)
" Paul retired h110 Moore
" Peter (Marjorie) emp Strathmore Paper Co r18 Cottage av
Montanari Edward W (Theresa A) sls mgr Frank Brock Spfld h54 Colonial av (3)
Monte Louis (Isabelle) emp Richard's Dry Cleaning Service h200 Ellsworth av
Monteiro Stephen F (Beatrice) emp Canteen Co Spfld h81 North (3)
Moore Alan emp Sterling Orr Spfld r791 North FH
" Clifton (Gertrude) h538 Springfield
" Edmond L (Darelda T) retired h91 Letendre av RD1 FH (2)
" Gordon W (Fern J) carp cont 418 S Westfield PO FH h do (4) ◎
" Leslie J (Julia A) (Moore's Express) h396 Main (2)
" Leslie J Jr (Rita G) (Moore's Express) and treas Hallmark Van Lines Inc h41 Federal av (4) ◎
" Oliver P (Violet T) elec maint B-DCCo Spfld h791 North FH (3)
" Oliver P Jr (Agnes) emp WL Conn h791 rear North FH (4)
" Walter Jr (Shirley) emp WSpfld h562 Springfield PO FH (4)
Moore's Express (Leslie J and Leslie J Moore Jr) 396 Main
Moors W Lewis (T Marjorie) dr Holmes Transportation h22 Wright (3) ◎
Moraczewski Adolph (Mary) lab h377 S West RD FH (5)
" Mitchell S (Mary) emp WL Conn h483 S West FH
" Myron T (Irene W) farmer h425 S West RD FH
Moran Amelia B (Mrs James M) hairdresser Spfld h1113 Suffield
MORAN GERALD F jeweler and optician 38 Vernon Springfield tel RE 3-4185 see p 371
" James M (Amelia B) pres-treas Corner Package Store r1113 Suffield RD (2)
" Richard M (Helen B) garage wkr Spfld h43 Federal St ext (2) ◎
Morassi Alfonso C (Theresa R) emp Roberts Upholstering Inc h15 Ralph RD1 FJ (3)
" Alphonse A (Adeline A) emp Gearflow Tool & Products Co WS h534 Cooper

Morassi Frank (Delores) emp Spfld Armory h40 Annable RD
" Michael R farmer r133 Cooper
Morawski Raymond S (Evelyn) emp Walter Whittum Inc Spfld h20 Doane av (3)
Moren Frank V (Myrtle D) emp MBCo h401 School (1)
MORENO V J INSURANCE AGENCY Victor J Moreno prop 375 Walnut see p 27
" Realty Inc pres-treas Valentine R Moreno 375 Walnut
" Valentine R (Florence) pres-treas Moreno Realty Inc and building cont 547 Suffield h do (3) ⓞ
MORENO VICTOR J (Louise A) prop V J Moreno Insurance Agency h19 Anthony (3)
Moretti Raymond C (Madeline) (Federal Hill Club) h132 Reed (3)
" Robert N (Elsa) (Federal Hill Club) h135 Cooper (4) ⓞ
Morgan Alice C wid Frank J r1141 River rd
" Cecil W (Edith B) professor Spfld College Spfld h1141 River rd
" Edward H USN r1379 Main
" Grace L wid Herbert F h1379 Main
" Jeanette E emp US Envelope r Eugene A LaBranche
" Leigh F (Florence W) deputy bldg comm Spfld h761 Suffield (2) ⓞ
" William J emp Spfld r12 Parker
" William V (Mary P) emp Wico Electric h12 Parker (3)
Morgenstern George J (Angeline M) die mkr WBCorp Spfld h427 Southwick PO FH (2) ⓞ
Moriarty Edward F emp Suburban Plumbing Co h1215 Suffield
Morin George E (Francis) emp Conn h775 Springfield (2B) (5)
" J Paul (Barbara K) emp Morin's Mkt Spfld h73 Reed (5)
" John M (Mary A) pilot Trans World Airlines h208 Adams (7) ⓞ
Morini Theodore E (Alice M) clk WUTelCo h 43 Ley (2)
MORLEY KENNETH I (Helen J) milk dealer h41 Ottawa (3) see p 26
Morris Dorothy E sten Spfld Hosp r138 Rowley
" Frank farmer r138 Rowley
" Herbert E (Lucy) farmer h140 Rowley (5)
" Joseph F (Jennie R) farmer h138 Rowley (5)
" Leon Peter (Irma J) elec WECorp h10 Homestead (4)
" Mary K tchr Wallingford Conn r Rowley
Morrison James prop Morrison The Florist h24 Seymour av (5) ⓞ
" James L emp Packard Mach Co Spfld r24 Seymour av
" The Florist James Morrison prop 24 Seymour av
Morrisseau Franklin W (Ann R) X-ray tech EH h105 Carr av (4) ⓞ
Morrissette Jacques (Lorraine) emp ABCorp Spfld h42 Rowley (4)
Morrissey Frank P (Mary) opr Spfld St Ry Spfld h35 Federal (3)
" Thomas E (Barbara A) emp Riverside Park h37 Campbell dr

Morse Dallas E (Elizabeth A) emp VNCo Spfld h140 Rowley (5)
" Robert C (Mary R) emp US Armory h61 South Park ter
" William D (Phoebe) emp Spfld h19 Fruwith av (2)
Mortenson Charles L (Pauline J) (General Roofing Co Inc) WSpfld h30 Bailey (5) ⓞ
Morton Neal (Edna) const wkr h20 Senator av (3)
Moruzzi Frank D USAF r62 Suffield
" Joseph A (Margaret T) building contractor 62 Suffield h do (3)
Moschino John A (Louise S) retired h8 Woodcliffe av (2) ⓞ
Mosher Howard I (Carolyn H) slsm Luster Corp of America h38 Barney PO Agawam (4) ⓞ
Motta John (Anne) emp Spfld Florist Supply Co Spfld h447 Cooper (6)
Moulthrop Clifford R (Sophia) slsm h96 Hall RD FH (3)
" Robert student r96 Hall RD1 FH
Moxon Ralph P Jr (Ruth C) emp P&W E Hart Conn h60 Washington av (3) ⓞ
Moylan Edmund (Bertha) emp O'Connell Buick Co Northampton r370 Shoemaker la (4)
Mroz Mary Mrs r246 Elm
" William (Sophie) farm William Cavanaugh h246 Elm
Mudge Eva wid Ernest J h18 rear Lincoln FH (1)
Mueller Alice emp N Am Ins Co Spfld r595 North PO FH
" William (Melba) emp Spfld Gas Light Co h595 North RD FH (7) ⓞ
Muldrew Louis emp WSpfld r77 Edward
" Ralph E (Alice) clk PO Spfld h77 Edward
Mullaly Richard L (Virginia) emp Spfld h88 Doane av (5)
Mullen Mary A (Mrs William J) emp B-SCCo T'ville Conn h55 Royal la
" William J (Mary A) emp B-SCCo T'ville Conn h55 Royal la
Mullendore Gerald E (Bernice) USN r185 North
Mullett Helen C Mrs h1008 Main
Mundt William (Katherine) mach VNCo Spfld h217 Silver (4) ⓞ
Munsell Alick J (Eleanor T) shipper-receiver Stacy Mach Wks Inc res E Long
Muratore Joseph J (Regina M) emp B-SCCo T'ville Conn h30 Alhambra cir N
Murawski Karol J (Frances A) pressman Mass Color Co h34 Sunrise ter (4) ⓞ
Murphy Arthur J (Lurie M) roofing h149 Colemore RD FH (2)
" Charles H (Belle F) emp Vanadium Alloy Steel Spfld h570 Springfield RD FH (3) ⓞ
MURPHY EDWARD J CO INC realtors 1537 Main Springfield tel RE 3-3147 see p 370
" Francis J (Victoria F) health agt Agawam h44 Ruth av
" Harriet G Mrs h30 Gale RD1 FH (4)
" Howard J (Katherine M) slsm h16 Warren (6) ⓞ
" John J (D Lucille) retired h172 Colemore RD (2)

" Katherine (Mrs Howard J) emp F&W Spfld h16 Warren
" Maureen student r16 Warren
" Richard H (Gertrude M) emp Perkins Mach Gear Co h21 Annable (2)
" Ruth emp Conn r104 Liberty
Murray Daniel B (Mary Florence) mgr Singer Sewing Mach T'ville Conn h252 River rd (3) ⓞ
MURRAY T J chromium and nickel plating 964 Main West Springfield tels RE 2-3129 and RE 2-3120 ⓞ see back cover
Mustain Lester F (Mary A) emp Stop & Shop h14 Cooley NA
Mutti Alfred L (Rita) clk MCCo IO h142 High (4)
" Dante (Irene) emp Spfld h142 High (7)
" Dante J emp Spfld r142 High
" Edward F emp Spfld r142 High
" Herman A (Mary M) prop Eddie's Market WSpfld h98 Bridge
" Lawrence P emp Hampden Fence Co r57 Spencer
" Mary L emp WSpfld r142 High
" Peter (Maria E) emp G&BMfgCo Spfld h57 Spencer (5)
" Peter student r142 High
Myer David (Maureen) h29 Agawam Trailer ct
Myers Gretchen C student r17 Hall RD1 FH
" Harry retired r97 Homer PO FH
" Harry R (Arlene L) emp Brown Equipment Co WSpfld h12 Moore (4)
" William F (Bertha) sheet metal wkr Spfld h17 Hall RD1 FH (6)
" William F Jr mach r17 Hall RD1 FH
Myott Jennie E wid Morris J r194 School

NABESKA MICHAEL S chiropodist 12 Springfield r do
Nacewicz Anthony (Dorothy) supt Buxton Inc h35 Walnut (5)
" Bertha wid Harry h132 S Westfield PO FH (4)
" Edward S (Lillian) mach B&A h66 Norman ter RD1 FH (6)
" Emily M (Mrs Stanley) prop Millie's Beauty Shop 62 Kensington h do
" John A emp B&ARR r370 Shoemaker la
" Joseph (Jean) farmer r306 S Westfield FH
" Mary wid Andrew A h370 Shoemaker la (4)
" Raymond H (Rita) welder G&BMfgCo h130 S Westfield PO FH
" Stanley J (Emily M) truck driver h62 Kensington RD1 FH (2)
Nadrowski Andrew T (Helen L) mach VNCo Spfld h off Mill RD FH (3)
NAJAKA EDWARD Z (Tillie) treas National Gage & Die Co Inc and pres The Belfab Corp res Suffield Connecticut
NAJAKA JOSEPH J (Mildred) pres National Gage & Die Co Inc res Longmeadow
Naples Geno bus Spfld h242 Maple
Napolitan Francis J (Katherine) farmer r789 Shoemaker la RD FH
" Raymond B emp NET&TCo r789 Shoemaker la RD FH
" Robert r789 Shoemaker la RD FH
" Sabot (Anna) foreman NET&TCo h789 Shoemaker la RD FH (8)
" William farm wkr r789 Shoemaker la RD FH
Nardi Armando J (Mildred) emp WSpfld h 69 Alhambra cir N (9)
" Evelyn (Mrs Raymond) emp WSpfld h 40 River
" Frederick (Dorothea E) emp Springfield Sugar Co h575 North PO FH
" Raymond (Evelyn) truck driver and prop Agawam Driving School h40 River (3)
Nassif Philip prop Twomey & Brady's Pkge Store h580 Main PO Agawam (6) ⓞ
Natale Anthony (Victoria) emp F W Sickles Co h64 Federal (4)
Nathan Charles (Rose) emp Holyoke h91 Federal
NATIONAL CASH REGISTER CO THE 736 State Springfield tel RE 7-4791
NATIONAL GAGE AND DIE CO INC 11 Ramah cir pres Joseph J Najaka, treas Edward Z Najaka, corp clk and asst treas Mrs Helen P Wender see p 25
Neal Morton (Edna) const wkr h20 Senator av (3)
Needham Robert C emp Spfld r70 Hall PO FH
Negrucci Cesarina wid Giordano r722 Suffield
" Raymond P (Madeline A) emp ABCorp h722 Suffield (5) ⓞ
Neill Donald C (Phyllis) prop Donald Neill Insurance Agency Spfld h20 Alfred Agawam (3) ⓞ
" Earl J (Marion L) painter Thomas Neill h775 Springfield (1B Bradley Village) PO FH (6)
" Hugh A (Agnes) emp Thomas Neill h20 Sterling rd
" Thomas (Mary E) prop Thomas Neill & Son h658 Springfield RD1 Feeding Hills (2)
" Thomas & Son Thomas Neill prop painting contractors and decorators 658 Springfield PO Feeding Hills tel RE 7-2778
Neilson Raymond (Rosella) emp NYNH&H RR h Bessbrook RD1 FH (8)
Nelson Carl E W (Sylvia B) slsm LL DelPadie Spfld h109 S Park ter (4) ⓞ
" Clayton F (Florence T) cont 79 Norris h do RD1 FH (4) ⓞ
" Edna (Mrs Philip) (Nelson's Variety) res Southwick
" Edson (Louise) h9 Agawam Trailer ct
" Philip (Edna) (Nelson's Variety) res Southwick
" Roger h11 Agawam ct
Nelson's Variety (Edna and Philip Nelson) 760 Springfield
New England Aero Tech Inc dir Charles Lucas Silver NA
" England Store Philip Jasmin prop 47 King NA PO WSpfld
" England Transportation Co John M Walsh mgr 15B Ramah cir
Newell Lucy H wid Timothy O r65 Federal av (5) ⓞ
" Roger H (Ruth M) emp PMCo EL h65 Federal av (5)
Nichols Albert E (Ellen) supt Streets and Engineering h225 Poplar
" Thaxton (Sarah) r808 Suffield

Nicholson Edward (Mary) emp G&BCo W Spfld h211 Colemore PO FH (3)
Nicoli Eutimio P (Arden J) emp Tinti's Restaurant r22 King
Nicora Angelina E (Mrs Chester) emp Spfld h33 High
" Chester (Angelina E) emp Spfld Wire & Tinsel Co WSpfld h33 High (3)
Nielson Henry (Anna) bus NY h475 N Westfield PO FH (2) ⓞ
Nieroda Andrew (Catherine) emp FH h118 Leonard (3) ⓞ
NIMS B D LUMBER CO lumber building materials etc 253 Baldwin West Springfield tel RE 2-6253 **see p 372**
Nissen Helmut H (Aldo D) emp Spfld h368 Springfield
Nocilla Anne E (Mrs Salvatore) mill wkr Spfld h403 Shoemaker la
" Richard J r403 Shoemaker la
" Salvatore (Anne E) bell captain Hotel Sheraton Spfld h403 Shoemaker la
Noel Owen C (Claire) h499 Silver
Noftall James E retired r Leslie J Noftall
" Leslie J (Claudia) emp WS PO Spfld h3 Alfred ct (6) ⓞ
Nolin Beatrice wid Isaac J h12 Rowley (4)
" Doris C (Mrs Emil F) nurse 30 Western dr h do
" Emil F (Doris C) emp Spfld h30 Western dr
Nondo's Lunch Ferdinand Bongiovanni prop 278 Springfield
" Drive Inn (Ferdinand Bongiovanni and Mrs Rose Twining) 1664 Main
Norden Arthur W emp Spfld Buick Co Spfld h265 Southwick PO FH
Norkewica Milton T (Mildred E) h36 Senator (3)
Norma's Specialty Shop Mrs Norma G Whitaker prop women's wearing apparel 336 Walnut
Norman Anna M r582 Springfield RD1 FH
" Flora M r13 Campbell dr
" Joseph (Elizabeth) real estate and ins Spfld h582 Springfield RD1 FH (6)
" Joseph P Co Inc Joseph P Norman mgr 600 Main
" Matthew A (Alice F) emp Creamery Package Co h927 Main
" Nelson P USA r582 Springfield RD FH
" Paul P student r582 Springfield RD1 FH
" Robert A (Dorothy F) emp Mass Nat Guard Spfld h27 Campbell dr
Normand Albert (Anna) emp Spfld h57 Walnut (2)
Norris Edward I (Sonia P) emp Buxton Inc h313 Rowley (4)
North Agawam School Maple NA PO WSpfld
NORTH CIRCLE INC loam pres-treas Joseph P Ramah 330 Walnut
" Stanley (Dorothy) emp Spfld h844 Main
Northeast Airmotive Corp Agawam Springfield Seaplane Base 1000 River rd RD Agawam pres-treas Walter J O'Connor
Northern Tool Mfg Co (Donald B Reynolds and Stephen M Zaichen) 1347 Main
Norton Lucius W (Harriet B) foreman US Armory h31 Sterling rd (2) ⓞ
Nostin Frank (Eva) assembler G&BMfgCo Spfld r480 Suffield
Notman Bruce P (Evelyn V) emp WL Conn h1315 Main (2)
Novak Edward J (Valeria M) USAF h1172 Main (4) ⓞ
Novelli Adele wid David h116 High (4)
" Angelina clk Spfld r116 High
NOWAK & CO insurance and travel bureau 534 Main Indian Orchard
Nowill Curt r925 Shoemaker la PO FH
" Harold C (Nancy L) farmer h925 Shoe maker la RD FH (5)
Nowinske Frieda wid Karl h42 Sunnyslope av
" Robert F emp Ham Propellor Conn h42 Sunnyslope av (2) ⓞ
Nunn William A (Jane) emp WECorp Spfld h49 Columbus (5)
Nutbrown Jean wid Robert r Kenneth J Nutbrown
" Kenneth J emp E J Penney Co h99 Alfred cir (2) ⓞ
" Wesley H (Lois M) emp Mass Mut Life Ins Co Spfld h479 North FH
Nygren Isabelle L (Mrs Stanley W) clk Pond Bros h70 Federal av
" Stanley W (Isabelle L) emp Wico Electric h70 Federal av (2) ⓞ

OAK RIDGE FARM Linus A Snow prop Melrose pl
Oake Marjorie (Mrs William D) emp A Steiger Co Spfld h51 Elbert rd
" William D (Marjorie) emp ABCorp h51 Elbert rd (3) ⓞ
" William D Jr student r51 Elbert rd
Oakes Harry E (Leila W) retired h46 Federal ext (3) ⓞ
" Ida E wid Roy r58 Simpson cir
" Rosemary L sten Spfld r46 Federal ext
Ober Clinton (Georgia) emp Forbes & Wallace Inc h23 Norris RD1 FH (5)
" Georgia M student r23 Norris PO FH
" Marie r35 Marie
Oberheim Adam (Edith) emp Wico Electric h1083 River rd (6) ⓞ
" Lester M (Leslye M) agt Monarch Life Ins Co Spfld h26 Alhambra cir N (4) ⓞ
" Paul R (Marilyn) emp WMElecCo h36 Alhambra av N (2) ⓞ
Oberoski Stanley emp Spfld r1182 Springfield PO FH
O'Brien James H (Dorothy H) ins Perkins Mach & Gear h48 Alhambra cir S (5) ⓞ
" Mary E school nurse res Spfld
Ochenkowski Stanley (Sophie L) mail porter NYCRR h19 Rhodes av RD1 FH ⓞ
O'Connell Daniel Jr (Mary M) carrier PO h73 Ottawa (6)
" Julia A tchr Danady Sch res WSpfld
" Thomas F (Frances) emp RCA Service Co Spfld h16 Memorial dr PO FH (4)
O'Conner Charles (Doris) tool des h67 Taft PO FH (4)
O'Connor Barbara tchr AJrHS res Wfd
" Francis W (Niobe M) printer Agawam Printing Co h609 Main (3)
" John J (Weona C) printer Whitam Printing Co Spfld h214 North RD FH (6) ⓞ
" Mary A (Mrs Walter J) emp Stewart's Spfld h21 Warren

" Walter J (Mary A) pres-treas Northeast Airmotive Corp h21 Warren RD Agawam (3) ◎
" William J (Catherine H) emp Commonwealth of Mass h26 N Westfield PO FH (2) ◎
O'Donnell Frank J (Anita L) driver Spfld St Ry h19 Corey (4) ◎
" John J (Mary L) jan Agawam HS h112 Cooley (2)
" Katherine retired r14 Merrell dr
Oehlers Eugene V (Mary W) acct Scovell-Wellington Co h47 Silver
Oeky Pauline O wid Rudolph h25 Monroe
Oertel Walter R (Gertrude M) emp Spfld Gas Light Co Spfld h298 N Wfd RD FH (2)
Ohresser George retired h 285 Meadow (2) ◎
O'Keefe Gerald E (Mildred) fireman Stacy Mach Wks res Spfld
" James A (Annette) emp Hart Conn h97 Suffield (5) ◎
" James A Jr truck driver Pepsi-Cola Co r97 Suffield
O'Krongly John J (Madelyn G) farmer h262 N Westfield RD FH (3)
Olander Arthur retired r77 Alfred cir
Olbrych Stanley J (Doris) emp Spfld h61 Letendre av RD1 FH (3)
Old Mill Luncheonette Mrs Josephine Mazza prop 644 Suffield
Olden Kenneth L (Olive R) emp B&MRR h61 Highland RD1 FH (3)
O'Leary Eunice Mrs emp Conn r278 N Westfield PO FH
Olfano Lucia r53 Suffield
Oliver Ralph M (Teresa M) bus Spfld h70 Lealand av (5) ◎
" Robert L (Fannie E) steamfitter h20 S Park ter (2) ◎
" Ronald E (Henrietta) emp St Armory h 67 Maynard (3)
" William H (Mary C) emp WECorp Spfld h120 South (4) ◎
Oliveira Joseph (Evelyn) emp WECorp h86 Silver (4)
" Mary wid Joseph r86 Silver
Oliveri Anthony W (Lucy) retired h154 Meadow (2) ◎
" Dominic r154 Meadow
Olivo Stephen A (Frances M) agt Prud Ins Co h779 Main
Olson Karl I (Alice N) (Provin Gardens) h75 Elm
" Raymond E (Merdythe B) emp CBWCo Spfld h110 Raymond cir (3)
" Shirley Mrs tchr Danahy Sch res Spfld
O'Neil Joseph E (Naomi) h248 S Westfield RD FH (4)
" William J (Mary Ellen) retired h Circuit pl
O'Niel Joseph (Rose M) emp B&M h39 Highland av
" Rose M (Mrs Joseph) emp Spfld h39 Highland av
Onorato Joseph M (Winifred L) emp Ludlow Mfg & Sales Co Ludow h22 Federal ext (6)
OPPENHEIMER CO THE general insurance 95 State (812) Springfield tel ST 8-4531 pres R S Redfield res Springfield
" Harold R (Hazel G) advertising Brown and Bigelow h122 Edward (3) ◎
O'Reilly Bernard J (Ruth) emp MCCo IO h 76 Mountainview (5)
Organek Edward F (Nellie) emp Foster Mach Co Wfd h27 Spencer (6) ◎
Ormsby Robert J (Lois E) emp Station View Diner Spfld h37 Simpson cir
O'Rourke Joseph P (Mary C) emp Brooks Co Spfld h499 Franklin ext (5)
Orr Raymond W (Myrle M) prop Court Square Spa Spfld h63 Church
" Raymond W Jr (Alice G) emp Spfld Daily News h72 School (4) ◎
ORR STERLING A INC distributor Cadillac and Oldsmobile sales and service main office 125 Liberty Springfield dial RE 7-2664 used car dept 567 Main Springfield dial RE 2-6206 and 446 Main Springfield dial RE 2-6204 see back cover
Orsi Raymond A (Josephine) truck driver h52 Rowley (4)
Ortner George (Margot) emp Spfld h88 Letendre av RD1 FH (5)
" Henry Jr (Esther M) engr ABCorp h52 Silver Lake dr (2) ◎
Osborne Lewis (Edith) emp Roberts Roofing Co h50 S Westfield PO FH
Osgood George R (Gladys L) jan AHS h185 S Westfield av PO FH (3)
Osolinski Peter P (Rose) emp C h1059 Shoemaker la PO FH (4)
Otto Henry G (Florence J) emp town of Agawam h21 River (4)
" Violett M wid Herbert W h204 Suffield (6) ◎
Ouellette Rene D (Bernadette E) sls mgr K V Homes Spfld h119 Autumn
Overstreet Edgar G (Ella M) emp Wico Elec Co Spfld h298 N Westfield RD FH (3)

P & B ENGRAVING COMPANY photo engravers 1618 Main Springfield tel RE 7-0239 see p 371
Paddock Jordan H (Madeline) emp E Hart Conn h38 Main
Pafford Eroul (Yvette) mgr Swede's Jewelers res Springfield
Pagliaro Andrew (Marie) emp Holyoke h256 Colemore PO FH (5)
Paige John V (Marion D) mech Spfld h51 Cleveland PO FH
Painchaud Alice (Mrs Henry) emp Ham Std WL Conn h707 River rd
" Henry (Alice) emp Ham Std WL Conn h707 River rd
PAINE CHESTER D INC electrical contractors and electrical appliances 673 White Springfield see front cover
Palen Harry L (Janet M) prop Palen's TV and Appliance Store h20 Harvey Johnson dr (6) ◎
" LeRoy (Pauline S) retired h20 Harvey Johnson dr
Palen's TV and Appliance Store Harry L Palen prop 717 Main
Paley Irving M (Elaine) emp Holyoke h481 Silver (2)
Palinckx Rudolph (Stella) elec WSpfld h Maynard (2)

Pallo Carl student r8 George
" Carol sec ASrHSch r8 George
" Margaret cashier F&W Spfld r8 George
Paltz Walter (Emmy) emp Spfld h62 Hall RD1 FH (3)
" Walter W student r62 Hall RD1 FH
Pandolfi Anthony J (Alice D) tile setter 22 Meadow h do ⓞ
Papillon Raymond (Mae) h24 Agawam Trailer ct
Pappaceno Joseph (Margaret) bus dr SSRy h64 Alhambra cir S
Paquette Marcel (Mary) emp Dodge Motors WSpfld h1278 Main
Paquin Joseph (Rhea) emp Perkins Mach & Gear h161 Suffield (4) ⓞ
Parady Willis W (Ruth E) emp P&W Hart Conn h7 Ruth
Parent Annette clk B-DCCo Spfld r21 Vadnais RD
" Ernest O (Florence) emp Strathmore Paper Co h198 Walnut ⓞ
" Ervin H (Rose) emp Strathmore Paper Co h19 Cooley (2)
" John W (Cecelia) emp Holyoke and capt AFD h69 Walnut (4)
" Louis emp B-DCCo Spfld r21 Vadnais
" Oliver E r36 Walnut
" Paul J Jr (Genevieve) retired h71 Cooley (2)
" Rose E wid Wilfred h113 S Westfield PO FH (2)
" Valida wid Louis h21 Vadnais (3)
Park-In-Theatre Edward J Carroll prop Riverside Park Main
Parker Warren L (Barbara) tchr Spfld h58 Valentine (4)
" Willard W (Agnes P) retired h855 Main (4) ⓞ
Parkman Amy (Mrs Ivan) bkpr Joseph's h63 Alhambra cir N
" Ivan (Amy) elec ABCorp h63 Alhambra cir North (3) ⓞ
Parkview Restaurant Edward J Carroll prop 1615 Main
Paro Aldege A (Marian G) prop Bridgeview Grill h1251 River rd (4) ⓞ
" Emile L (Frances E) carp W J Quinn Co h10 Corey (4) ⓞ
" Ernest I (Rhea R) cond B&ARR h360 Springfield
" George E barber shop 13 Maple h208 Walnut
" George L plumber r77 Maple
PARO HOMER J (Eleanor W) prop Agawam Plumbing & Heating Co h77 Maple (2)
" Rita A opr r360 Springfield NA PO WSpfld
" Theresa A clk Spfld r77 Maple
Partch Fred C (Eva L) guard Mass Mut Life Ins Co h132 Southwick RD1 FH (2) ⓞ
Pasini Severena wid Angelo h77 High
Pasquale Anthony J (Joan M) prop Agawam Pharmacy h52 Elbert rd (2) ⓞ
" Armond C (Elsie W) emp ABCorp Spfld h224 Elm (4) ⓞ
Pasquini Ada art supvr A School Dept res Ludlow
Pastkowski Edward emp Spfld h1008 Shoemaker la RD FH (3) ⓞ
" Frances wid Michael r1008 Shoemaker la RD FH
Patnaude Henry E (Bernice T) lawyer 31 Elm Spfld h1125 River rd
Patno Bessie W wid Fred h775 Springfield (2D)
" George USA r775 Springfield (2D)
Paul Henry E (Lucille) mason h Maynard PO FH (4)
" John B (Rita) emp Indian Co Spfld h819 N Westfield RD FH (5) ⓞ
" Leslie R farmer h1123 N Westfield FH
Pauline's Beauty Parlor Mrs Pauline Gibbs prop 208 Maple RD FH
Paulson Axel (Aili) mach h19 Norris RD1 FH (2)
Pauze Adrian S auto body wkr Spfld h48 Royal
Payeur Francis W (Shirley L) carp h775 Springfield 8A (4)
Peabody Sarah C wid Alvin L r66 S Westfield
Pearsall Alvah E (Lydia) emp Spfld h44 Wilson (4)
Peck Barbara M student r35 Silver Lake dr PO
" Merrill J H (Victoria M) steamfitter WE Corp Spfld h35 Silver Lake dr RD (2)
Peckham Albert F (Ursula R) emp WMElec Co Spfld h30 Randall (6)
" George H (Lena A) bus Spfld h241 Leonard (2) ⓞ
" Lena A (Mrs George H) bus Spfld h241 Leonard
Pederzani Basil (Dorothy) emp ABCorp Spfld h187 Shoemaker la PO FH (4)
Pedulla Domenick J (Susan L) emp E F Carlson Spfld h341 Meadow (5) ⓞ
" Domenick J Jr carp r341 Meadow RD
" Frances M acct Town of Agawam r341 Meadow
" Louis E (Fannie) lab h327 Meadow (6) ⓞ
" Rose M bkpr Spfld Nat Bank r327 Meadow
" Rose V billing clk WSpfld r341 Meadow
Pelletier Adelard H (Marie-Paule S) mach opr Perkins Mach WSpfld h458 Main (3) ⓞ
" Eugene A USA r15 Sterling rd
" Raymond J USN r15 Sterling rd
Pelley H Norman (Marjorie E) mach Stacy Mach Works h84 Elm (4)
Penna Alfred R (Jean) emp Perkins Machine & Gear Spfld h272 High (4)
" John B (Lucy) emp Strathmore Paper Co h52 Valley (3)
Pentz Ida wid Herbert H h82 Alfred cir
Pepe Angelo E (Lottie) emp MDFCo Spfld h414 North FH (3)
Pepsi-Cola Bottling Co of Spginfield Inc (headquarters NY) branch mgr Samuel Holden branch treas Thaddeus Derendal 350 Main
Pequette Honore (Clara) emp Strathmore Paper Co h166 Cooley (4)
" Rose emp ABCorp Spfld r166 Cooley
Perette—see Puiretta
Peretti John (Rose P) grinder Spfld h252 Walnut
" Mario (Jeanette) emp Perkins Mach & Gear h29 Edith av (5)
Peritz Stanley W (Edith) emp WL Conn h62 Brookline av FH (4)

CURTAINS
BLANKETS
HAND IRONING
a SPECIALTY

Belmont Laundry
and CUSTOM dry CLEANERS

MOTH PROOFING
WEATHER PROOFING
FUR CLEANING
and STORAGE

Dial RE 6-3616 333 BELMONT AVE. SINCE 1907

Perkins Robert L (Ruth) emp Brown Equipment Co Spfld h189 Poplar FH (3)
" Sidney D (Doris C) elec eng WECo h16 Sunrise ter (3) ⓞ
Perodeau Arthur E (Stella P) bus opr Spfld h 78 Cooley (6)
Perry Arthur F (Evelyn C) (Perry & Webber) h673 Mill RD FH
" Beatrice M treas Plymouth Paper Co Inc Holyoke r617 Main
" Edith S personnel mgr Forbes & Wallace Spfld h744 Suffield (2) ⓞ
" John E (Margaret) emp Perkins Machine & Gear Co h313 Springfield (2)
" M Alice pres Plymouth Paper Co Inc Holyoke h617 Main (2) ⓞ
" Ruth A music supvr Longmeadow r744 Suffield
" & Weber (Arthur F Perry and Robert C Weber) refrigeration Springfield FH
Perusse Alfred farmer h345 Adams (6) ⓞ
" Henry H (Theresa) emp Wico Elec W Spfld r345 Adams
" William E (Bessie O) mach h745 Mill RD FH (7)
Pescetta Joseph tchr AHS res Springfield
" Vigilio P (Alice) mach PMach Co E Longmeadow h46 Ellington (4)
Pessalano Cora r536 Mill RD FH
Peters Irene M (Mrs William A) emp Strathmore Paper Co h6 King av
" William A (Irene M) emp Strathmore Paper h6 King av (2)
Petersen Arnold E C (Agnes R) emp NYNH &HRR h122 Suffield (5) ⓞ
" Arnold N student r122 Suffield PO WSpfld
" Jean E emp General Fibre Box r122 Suffield
" Joan A emp Holyoke Card & Paper r122 Suffield
Peterson Archie C (Ethel K) farmer h260 Southwick PO FH (3)
" Esme (Mrs Milton) prop Bake-N-Deli Shop h85 Monroe
" John (Priscilla) slsm h15 Alfred ct (3) ⓞ
" Milton A (Esme) mgr Bond Clothing Spfld h85 Monroe (5) ⓞ
" Richard D r1121 N West FH
" Roland E (Doris R) emp Provin Mt Reservoir h1121 N West RD FH (4)
" William N (Murelle) USMC r260 Southwick PO FH
Petthory Annie V wid Frederick E h93 Line RD FH (2)
" Lewis F mach r93 Line RD FH
Petrosky Anthony (Rosalie) emp Atlas Steel & Brass Spfld h242 Elm
Petruzzello Arthur (Marie) emp G&BMfgCo Spfld h681 Mill RD FH (6) ⓞ
" Carmela M student r681 Mill PO FH
" Lois emp MMLICo r681 Mill PO FH
Pettis Edward A (Winifred S) acct Gilbert & Barker h1120 River rd (2) ⓞ
" Winifred S (Mrs Edward A) treas Bay State Film Productiions Inc h1120 River rd
Pezzin Anthony M (Lula F) service mgr J C Byrnes Spfld h48 Mill
Pfersick Beverly emp Boston Ins Co r36 Central
" Frank G (Hazel B) carp Spfld h36 Central (4) ⓞ
" Norman H r36 Central
" Winfred C (Myrtle F) mach h47 Norris RD1 FH (4)
Phaneuf Armand L (Annette M) mach EHart Conn h25 Ley (7)
" George V (Cecile G) mgr First Nat Store Spfld h12 Stanley pl (4) ⓞ
Phelps Ann B clk M-L Ins Co Spfld r18 Sherman av RD FH
" Arthur G (Irene) mach G&BMfgCo h18 Sherman av RD FH (3)
" Barbara H tchr AHS r47 Reed
" Charles M carp h93 Monroe (1) ⓞ
" Clarissa A wid Benjamin J h57 Reed (2)
Philbin Arthur F (Dorothy F) bus Spfld h756 Suffield (5) ⓞ
Philbrick C Hebert emp Browne Equipment Mfg WSpfld r507 Franklin ext
Phillips Audrey prop Milady Beauty Salon Spfld h975 Main RD
PHILLIPS CALVIN S (Arlene V) asst supt Western Massachusetts Electric Co h91 Raymond cir (4)
" Clifton A (M Isabelle) retired h975 Main ⓞ
" Frank A (Mollie H) bus Spfld h45 N Westfield PO FH (2) ⓞ
" Frank E (Dorothy N) purchasing agt Chapman Valve Co IO h870 Main cor Emerson rd (4) ⓞ
" Lilla E wid John C emp Forbes & Wallace Inc h105 Edward
Phoenix Raymond C (Ellen B) h45 Autumn
Photias Essie wid Thomas waitress Star Lunch Spfld h205 Leonard
Piazzo Joseph (Lucy) emp Strathmore Paper Co h163 Cooley (4)
" Joseph Jr (Geraldine) r162 Cooley
Picard Louis J (Mary) driver Spfld St Ry h29 River rd (4) ⓞ
" Mary (Mrs Louis J) waitress Ed's Drive-In WSpfld h29 River rd
" Philip J (Mabel B) farmer h210 N West PO FH (3) ⓞ
Picchi John (Inez) emp Wico Elec Co WSpfld h25 Franklin RD1 FH (4)

ARMORY LEHIGH FUELS, INC.
FUEL OILS E. R. HASS, Pres-.Treas. OIL BURNERS
215 ALBANY STREET Tel. RE 2-5137 SPRINGFIELD, MASS.

TELEVISION APPLIANCES HOUSEWARES
Carlisle's
Tel. RE 4-3171
11 STORES IN SPRINGFIELD AND VICINITY
SPORTING GOODS TOOLS PAINTS

Piccin Michael (June) emp WC Conn h63 Poplar FH (4)
Pickard Earl J (Marguerite) wholesale meat dealer 46 Greenacre la WSpfld h do (4)
Pickett Robert W (Gloria T) emp Spfld h335 Springfield (3)
Pickford Margaret A wid Earl r95 Edward
Pickrell James S (Vera D) USN h32 Channel dr
Piegon Odena wid Paul emp Spfld Hosp r340 N West FH
Piecuch John M (Anita E) emp WOAFB h31 Simpson cir
Pieczarka Stanley (Helen C) farmer h67 Meadow av (4)
" Stanley J Jr student r67 Meadow av
Pienkowski Frank (Marianne G) emp Strathmore Paper Co Spfld h705 Springfield FH
Pierce Donald (Marjorie) h10 Agawam Trailer ct
" Mildred Mrs tchr Benjamin J Phelps Sch res E Longmeadow
PIEROWAY ELECTRIC CO electrical contractors home appliances air conditioning and wiring 1522 State Springfield tel RE 7-3494 and RE 9-0689 see p 356
Pike Beverly L emp MLICo Spfld r68 Monroe
" Howard F (Irene A) retired h286 South (3)
" Mathew J (Selma) foreman NET&TCo h 21 Alfred ⓞ
Pilegi Dante (Dorothy) USAF h113 Bridge (4)
Pilkington Elwin A (Dorothy B) boiler insp Spfld h251 Shoemaker la
Pilon Leo J (Doris M) elec cont 25 Sterling rd h do (5) ⓞ
Pineo Frank C (Mary T) emp Trav Ins Co Spfld h81 S Park ter (3) ⓞ
Pino John (Edna) emp Bay State Motor Express h60 Liberty (2)
Pioggia Antonio (Antoinette S) emp Hampden Grinding Wheel Spfld h368 Rowley (2)
" Carlo A (Charlotte M) truck driver h314 Rowley (4)
Pioneer Box & Lumber Co (Irving S and Julius Kimball) 364 Westfield FH
" Valley Plating Co (Joseph Losito and Edward Zakowich) 704 Springfield FH
Piper Vincent P (Loretta M) emp Westfield h775 Springfield (9B)
Pirog Jennie M (Mrs Stanley J) emp AWCo h431 Silver
" Stanley J (Jennie M) emp NE Container Co Spfld h431 Silver
Pisano Anthony (Mary B) emp C C Lewis Steel Co Spfld h595 Mill RD FH (5)
" Daniel (Olga) prop Danny's Oil Heating Co h636 Mill RD FH (4)
" Dominick (Mary) emp Strathmore Paper Co Spfld h700 Springfield FH
" Dominick K (Rose) emp Strathmore Paper Co h587 Mill RD FH (3)
" Felix (Katherine B) emp Standard Wood Products Spfld h581 Mill FH PO FH (3)
" Guiseppe (Mary) paper mkr Strathmore Paper Co Spfld h503 Mill RD FH (2)
" Lawrence (Letizia) emp P&W EHart Conn h83 Oak Hill av (6)
" Lawrence Jr clk Spfld r83 Oak Hill av
" Ralph D (Alice) prop Doe's Barber Shop h705 Springfield RD FH (4)
" Ralph E (Dorothy B) meat cutter h83 Kensington av RD1 FH (2)
Pitter Albina M wid Anthony J h396 Main
Placido Lena D wid Paul h64 William RD1 FH (3) ⓞ
" Pauline G emp Spfld r64 William RD FH
Plakias George T (Grace K) emp W Mass Rendering Co Spfld h775 Springfield (11D Brady Village) FH (3)
Plante Louis P (Doris) plumbing and heating 36 Mountainview h do (3)
Planzo Louis A (Claire N) emp USECo Spfld h20 Sterling rd
Plappert Elsa Mrs r171 School
Plasse Lawrence J (Edwina M) mach opr Canton Conn h49 Alfred cir PO Agawam ⓞ
Platon George A (Marilyn) emp R&R Dental Lab h491 North PO FH
Pleva Raymond (Shirley M) USAF h178 School
Ploof Edward (Dorothy) painter h103 North (3)
Plouffe Exilda Rose wid James E h1004 Suffield (8)
Plummer William R (Emma) emp Premoid Products WSpfld h62 Memorial dr PO FH (2)
Poggi Andrew clk A Public Mkt h121 Spencer
" Angelo J (Caroline E) meat cutter h97 Moore (3)
" Caroline wid Felix h100 More (3) ⓞ
" Charles (Helen P) emp Underwood Typewriter Co Spfld h219 High (4)
" Donald N USA r97 Moore
" Felix (Isabel M) emp Southworth Paper Co WSpfld h27 Raymond cir (3)
" James student r219 High
Pohner Mary Ann nurse Mercy Hosp Spfld r 160 N Westfield FH
" William L (Erma E) cashier SStRy h160 N Westfield FH (8)
Poirier Henry G (Octavia) carp h22 Sunrise ter (2) ⓞ
Polacco Anthony J (Palmina B) mason h75 Highland RD1 FH (4)
Polaski Edward J (Irena K) service repair Kamen Aircraft h40 Simpson (3)

C. W. Trevallion Real Estate
MORTGAGES APPRAISALS
Reliable—Active—Efficient
Builder of Fine Homes
1653 MAIN STREET Tel. RE 7-4042 or RE 2-6884 SPRINGFIELD, MASS.

CONVERSE-CARLISLE COMPANY
HUDSON STERLING COAL, CONNECTICUT COKE, GULF FUEL OILS
TIMKEN SILENT AUTOMATIC OIL BURNERS
50 HILLMAN ST. 195 ARMORY ST. SPRINGFIELD, MASS. Tel. RE 6-6311

Politano Joseph J (Rita) emp WMElec Co h72 Oak Hill av (4)
Polopek Bernardine (Mrs John J) tchr Benjamin J Phelps Sch res Springfield
Polumbo Angelo A (Mildred T) emp Spfld Armory h878 Springfield FH
" Mildred T (Mrs Angelo A) bkpr Newman's h878 Springfield FH
Pomeroy Horton F (Eva C) retired h1183 Main (2) ◎
" Ralph H (Ada L) emp Fibre Box Co h347 N Westfield FH (4)
" Theodore F (Rosamond) emp WCCorp Spfld h225 Silver (3)
POND BROS (Howard W and Clifford D Pond) realtors 719 Main tel RE 3-4541 see p 27
POND BROS INSURANCE AGENCY (Howard W and Clifford D Pond) 719 Main tel RE 3-4541 see p 27
POND CLIFFORD D (Christine W) (Pond Bros) and (Pond Bros Insurance Agency) and member Agawam Planning Board h52 Reed (3)
" Everett H (Katherine C) (Pond Ekberg Co Spfld) h873 S Westfield PO FH (5) ◎
POND HOWARD W (Anna C) (Pond Bros) and (Pond Bros Insurance Agency) and treas Agawam Chamber of Commerce h719 Main (2) office tel RE 3-4541 res tel RE 3-3871
" John D (Cordelia S) pres Pond Ekberg Co Spfld h845 Main (3) ◎
" Kenneth M (Marion A) emp Pond-Ekberg Co Spfld h12 Federal av (4) ◎
" Mary student r15 Leonard
" Ralph D (Elizabeth B) emp Charles C Lewis C h15 Leonard (5)
Ponusky William E (Hazel C) h54 Cleaveland RD1 FH (5)
Poorman M Louise (Mrs Robert H) distr Society Deluxe h70 Simpson cir
" Robert A r70 Simpson cir
" Robert H (M Louise) USAF h70 Simpson cir
Pope Charles H (Olga L) emp W J Foss Co Spfld h1169 River rd (4) ◎
Porter George W (Ruth E) rep Hampden Dist Mass Legislature h63 Silver Lake dr
" James B (Esther J) retired h201 Southwick PO FH (2) ◎
" John (Nancy) tchr A Sch Dept h78 Cooley (2)
" Park off Adams rear 387
" William A (Amy G) emp S&W Spfld h59 Raymond cir (4)
Poshkowski John J (Ida) emp Colts Firearms Co Hart Conn h400 Poplar FH (2)
Post Offices: Agawam Center Mrs Mary Brady postmaster 770 Main
Potter Frederick W (Ruth E) cont 38 Valentine h do (4) ◎
" Viva tchr AJrHS h37 Suffield (1)
Poulos John (Constance) emp Stevens Arms h36 Anthony (4) ◎
Powell Anita tchr Granger Sch res Springfield
POWELL BENJAMIN SONS INC eave troughs and roofing contractors and ladders 109-115 Allen Springfield see p 355
POWELL EVERETT W (Mary Ann) v-pres Benjamin Powell Sons Inc Springfield h 199 River rd
" Jenny Lu student r68 Reed
" Orlo A (Mildred M) consulting eng h68 Reed
" Orlo A Jr USA r68 Reed
Powers Francis J (Emily) emp Perkins Mach h57 Hastings RD FH (2)
" Jennie M Mrs h201 Adams
" Roger C (Mary A) emp Spfld r537 Mill PO FH
" William J USA r27 Hastings
" William J farm lab r639 River rd
" William T (Frances) emp WSpfld h27 Hastings PO FH
Powling Francis W (Geraldine A) foreman Stacy Mach Wks res W Springfield
Pozzi George r103 North
Pranulis John L (Estelle M) prop Feeding Hills Pharmacy h78 Memorial dr FH (4)
Pratti Ann Marie sec Spfld r Maple av
" Salvatore (Lillian M) emp Water Dept Spfld h Maple av (3) ◎
Prefontaine Maurice A (Hazel M) mach Oxford Tool Co h369 School
" Raymond A (Helene) foreman Stacy Mach Wks Inc h589 North FH
Prellwitz Frederick W mach Oxford Tool & Gauge Co h861 Main (4)
Prempas Louis N emp Premoid Corp WSpfld r396 Shoemaker la
" Nicholas H (Mary N) retired h396 Shoemaker la (6) ◎
Prentiss George E retired r104 North
" Kate E wid Edward D emp Steiger's h104 North RD FH
" Maude M emp Mass Mut Life Ins Co r Edward D Prentiss
Preston Wallace M (Dorothy C) emp WL Conn h66 Oak Hill av
PRESTON & OLMSTEAD INC general agents Travelers Insurance Co 44 Vernon (501) Springfield tel RE 2-5161 see p 369
Presz Bronislaw J (Violet J) elec Sam Skolnick h732 Mill FH
" John S (Marianne I) eng 1 Silver h107 Norris RD1 FH (3)
Prew Frank G (Dorothy L) elec cont 182 Cooper h do (5)
PRICE & LEE CO directory publishers 1653 Main Springfield tel RE 3-8561 and 248 Meadow New Haven Conn see p 7

HENRY M. CLARK CO.
REAL ESTATE
270 WORTHINGTON SPRINGFIELD

J. G. MacMURRAY
EAST LONGMEADOW LA 5-2662
SUBURBAN PROPERTIES

Milk **F. B. MALLORY, INC.** Ice
Cream Tel. RE 3-4118 45-55 POMONA STREET SPRINGFIELD Cream

Prior Harry (Hazel M) retired h17 N West PO FH (3)
" Hazel M (Mrs Harry) emp G&BMfgCo WSpfld h17 N West PO FH
Prochaska Frances wid Martin r Leslie Coventry
Proctor Mary wid William r114 Albert
" William W (Aline F) elec WSpfld h114 Albert (3) ⓞ
Professional Design Co William H Lennon prop 74 Garden FH
Progulske Theodore (Shirley) emp Spfld h88 Raymond cir
Protzenko Efem (Mary) emp WECorp h49 Lincoln RD FH (5)
" Walter A (Mary A) clk Spfld h49 Lincoln
Prout Richard G (Mata E) guard Ham Std WL Conn h60 South (5)
Provenzano Charles C (Ingrid I) mach East Hart Conn h206 Garden RD FH (5)
" Kate wid Paul r206 Garden RD FH
Provin Gardens (Arthur W Johnson and Karl T Olson) 421 Southwick RD FH
" Mountain Reservoir William Sullivan foreman supt N West RD FH
Provo Bert carp r53 Highland av
" Katherine wid Jack r53 Highland av
" Samuel (Mary) fireman Agawam Dept h 53 Highland av (5)
Provost Adolphus Jr (Lena R) emp USECo Spfld h25 High (7)
" Adolphus H (Patricia) clk Riverview Mkt h47 Walnut
" Alfred M (Lorenzo) prop Provost Pattern & Tool Works h290 North RD1 FH (4) ⓞ
" Armond A (Maryann) emp Fiske Rubber Co CF h309 Poplar FH (3)
" Armina O wid Alfred E h275 North FH (4) ⓞ
" Arthur N (Lillian L) emp Spfld h482 Mill FH
" Bernard h7 Agawam Trailer ct
" Earl E (Mary) emp Southworth Paper Co h96 Moore (3)
" Francis h7 Agawam Trailer ct
" George A (Eva M) opr S St Ry Co Spfld h81 Walnut (2)
" George H (Rose) r482 Mill
" John J (Delores S) emp P&W EHart Conn h152 Line RD FH (4)
" Lena R (Mrs Adolphus Jr) prop Del's Variety Store h25 High
" Machine Shop Wallace H Provost prop 54 James
" Pattern & Tool Wks Alfred M Provost prop 271 Garden FH
" Preston F (Antoinette) emp Noma Elec Co Holyoke h568 Mill RD FH (4)
" Wallace (Theresa) h200 Garden PO FH (6)
" Wallace H prop Provost Machine Shop h54 James RD1 FH (8) ⓞ
Pruczinski Frederick W (Iva H) emp G&B MfgCo WSpfld h1036 Suffield byd Silver (2) ⓞ
Psholka Carl H (Thelma M) emp Berkshire Plastics East Longmeadow h780 Suffield (6) ⓞ
" Carl T appr Guest Pattern Shop Spfld r 780 Suffield
" Charles (Caroline) emp Spfld Bronze & Aluminum Co h776 Suffield (2) ⓞ
" Herman W (Doris L) emp Guest Pattern Shop Spfld h35 Central (3) ⓞ
Pueschel Ewald A retired r150 Southwick FH
Puffer Barbara A clk Hampden Savings Bank r46 Tower ter
" Maurice H (Edna) prop Puffer Sign Co Spfld h46 Tower ter (4)
Pugh Joseph (Annie) retired h409 River rd (4) ⓞ
" Josephine clk Moore Drop Forge Spfld r 409 River rd
PUNDERSON COAL CO oil coke and coal office and plant 29 Logan Springfield tel RE 4-5631 pres-treas Frank E Punderson see top lines
Pupello John (Carmella) emp Spfld Armory h250 Poplar FH (2)
Pushey Chester W (Pearl) h78 Bessbrook
Putnam James N (Frances C) agr agt WSpfld h154 Southwick PO FH (5)
Puza Josephine wid Andrew r194 Silver
Pylon Carl (Hilda) pntr h313 Springfield

QUANCE LEON F pres Hallmark Van Lines Inc res Spfld
Quatrone Romeo T (Camelia) emp W MECo C h578 N Westfield FH
Query Paul G (Patricia) dentist 375 Walnut h94 Doane av
Quesnel Malvina wid Zenophile r364 Suffield
Quigley Robert F Jr (Margaret L) emp J Stevens Arms Co CF h208 River rd (4) ⓞ
Quinlan Herbert (Catherine) slsm Hathaway Bakery Spfld h40 Valentine (7) ⓞ
Quinn James J (Marion A) tire layer US Rubber Co h47 Harvey Johnson dr (3) ⓞ
" John F (Mary A) real estate Spfld h226 Maple (3)
Quintal Cesaire L (Gloria D) emp NET&TCo h49 Alhambra cir N

RABINOWITZ RICHARD L optometrist 53 Springfield tel RE 9-1945 h12 do
Race Bertha N wid John M r109 South

GUENTHER & HANDEL INC.
7-9 STOCKBRIDGE STREET
SPRINGFIELD—Dial RE 7-4379
TASTY SALADS
COLD MEATS
FINE CHEESES
PICKLES, OLIVES

FORBES & WALLACE SHOPPING CENTER FOR WESTERN NEW ENGLAND

Rachek Annie wid Theodore h390 Poplar RD FH (1)
" Paul (May) emp Foster Machine W h312 Southwick PO FH
Rachele Barbara emp Spfld r380 Meadow
" Felix F retired h380 Meadow (2) ⓞ
" Felix V Jr (Anna G) grinder P&W Hart Conn h386 Meadow (4) ⓞ
Racicot George T (Eva I) spinner Glastonbury Conn h1720 Main (3)
" Joseph USA r1720 Main
Rackcliffe Richard J (Joyce L) emp Ham Std WL Conn h21 Edgewater rd (3)
Radding Aaron (Edna) mfrs agent h29 Edgewater (3) ⓞ
Radewick Alexander Jr (Katherine P) emp WSpfld h85 Norris RD1 FH (3)
Radwilowicz Edward r41 Homer RD1 FH
" Jadweiga wid Frank hskpr h41 Homer RD1 FH (7)
" Jadweiga sec MLInsCo Spfld h41 Homer RD1 FH
Rae David (Virginia) emp Rogers-Keating WSpfld h59 Federal
Raffinetti Alexander (Angelina) emp Spfld h 20 Annable RD FH (5)
" Josephine emp Spfld r20 Annable RD FH
Raffol Kenneth S prop Kenneth S Raffol Insurance Agency res Spfld
" Kenneth S Insurance Agency Kenneth S Raffol prop 330 Walnut
Rager James H (Mary E) expeditor Command Aircraft Co h1710 Main (3)
Raguskas Andrew (Antonia) emp WL Conn h247 Southwick FH (3)
Raiche Philippe O (Jean E) mach WL Conn h300 South (3) ⓞ
Raimondi Francesco (Palminia) emp Strathmore Paper Co h19 Scherpa (3)
" Mary emp Spfld r19 Scherpa
" Palminia (Mrs Francesco) emp Spfld h19 Scherpa
" Peter (Ida) emp Strathmore Paper Co Spfld h22 Mulberry (4)
Raisbeck Ralph (Mildred) emp US Armory Spfld h235 Silver
Raison Frederick A (Agnes H) asst to town eng h70 Southwick PO FH (2)
Ralph's Cabinet Shop Ralph Tortoriello prop general repairing jobbing etc rear 680 Springfield RD FH
Ramah Albert L (Joyce) emp Franklin Cleaners Dyers Spfld h140 Senator av
" Amelia C emp Franklin Cleaners & Dyers) Spfld r297 Cooper
" Cecelia bkpr Ramah Realty Co r306 Cooper
" Edward J emp Franklin Cleaners & Dyers) Spfld r297 Cooper
" Frederick J (Marion) h331 Cooper
RAMAH GEORGE (Franklin Cleaners & Dyers) Springfield r306 Cooper
" Isar F r297 Cooper
RAMAH JOSEPH P (Pearl) pres-treas North Circle Inc pres-treas Ramah Realty Co Inc and pres-treas Agawam Finance Co Inc h320 Cooper (6)
RAMAH REALTY CO INC 330 Walnut (Agawam Shopping Center) pres-treas Joseph P Ramah **see p 28**
" Sally emp Spfld r297 Cooper
" Simon J (Geraldine H) physician and surgeon 53 Springfield h17 Wyman (2) ⓞ
RAMAH THOMAS L (Franklin Cleaners & Dyers) Springfield r297 Cooper
RAMAH VICTOR P (Marion) (Franklin Cleaners & Dyers) Springfield h145 Senator av (4)
" Yesmine wid Louis h297 Cooper (6)
Ramponi Richard A (Alice) emp Van Norman Co Spfld h105 Poplar FH (4)
Ramsey George H (Eileen C) emp Spfld h121 Reed (5)
Randall Albert D (Marion E) emp Charles Van Vlack Co Spfld h55 Barney (2) ⓞ
" Earl R (Gertrude M) supvr Smith & Wesson Spfld h22 Charles (2) ⓞ
" Frank W (Nettie A) retired h195 Suffield (3) ⓞ
" James F (Georgia) driver ABC Taxi Spfld h426 North FH (5) ⓞ
" Rolland R (Ethel M) h9 Riverview av (2) ⓞ
" Stanley carp r195 Suffield
Randly Kalvor (Stephanie) h1003 N Westfield PO FH
Ransom Darwin W (Anna T) emp Hadley h 976 Main (3) ⓞ
Rapisarda Edward D (Irene L) asst works mgr and chief eng G&BMfgCo h62 Reed (2)
Raps Henry P (Marilyn) clk Postal Transport Service Spfld h96 Ridgeway dr FH (2)
Raschi Anthony (Evelyn) emp G&BMfgCo Spfld h49 Fairview (4)
" Fence Co Raymond Raschi prop 105 High
" Lena wid Frank cook AHS r105 High (3) ⓞ
" Raymond (Janis R) prop Raschi Fence Co h105 High (4)
Ratcliffe Robert J (Eleanore A) emp Spfld h 25 Homer RD1 FH (4)
Rayfield Ward A (Thelma) real estate agt S Weymouth h36 Merrill dr ⓞ
Raymond Harold J (Ellen T) emp Boyle's Iron Wks WSpfld h Adams (5) ⓞ
Raynor David D (Phyllis P) fuel oil 60 Senator av h do (4)
" Helen C wid Fred emp Steiger's Spfld h 1352 Main

SPRINGFIELD ICE & FUEL CO. Phone RE 2-5173
225 HICKORY STREET SPRINGFIELD, MASS.
RANGE & FUEL OILS LOCKER STORAGE PROCESSED ICE

TIRES RADIOS TELEVISION **STANDARD TIRE SALES, INC.** APPLIANCES BICYCLES ACCESSORIES
CHESTNUT Cor. WORTHINGTON Tel. RE 3-6666 SPRINGFIELD, MASS.

Read Morton H pres-mgr State Film Productions Inc res Somers Conn
Rebecchi Lewis (Cecilia G) emp MCCo IO h94 Leland av (4) ◎
REDFIELD R S CO general insurance 95 State (812) Springfield
Redmond Frank C emp Fisk Rubber Co h12 Grant
" Frederick L (Dorothy W) terminal mgr St Johnsbury Trucking Co Spfld h60 Alhambra cir S Agawam (4) ◎
Reed Charles (Sophia E) retired h184 River rd (2) ◎
" Ernest A (Mildred W) slsm Carter Paper Co Spfld h26 Alhambra cir S
" Frederick (Jean) trucking Wfd r288 North FH
" Grace B r21 Central
" Robert R (Dolores A) painter h142 Franklin RD1 FH (4)
" Roland C (Gladys E) chief APD q24 Lealand av (2)
Reeves Paul Jr (Marjorie) USAF h775 Springfield 7D Brady Village FH (5)
Regnier Adrien H (Blanche O) automobile repair 660 Mill RD FH (2)
" Florence H (Mrs Wilfred O) emp Ed's Drive-In WSpfld h669 Mill
" Lawrence E (Helen K) emp Riverside Park h76 Alfred cir
" Lawrence G (Bernice T) special patrolman Riverside Park h155 Leonard (3) ◎
" Norman C (Victoria A) emp Otis Elevator Co Spfld h659 Mill RD FH (4)
" Richard USA r669 Mill PO Agawam
" Theophile (Louise) emp GECo Spfld h657 Mill PO FH
" Wilfred O (Florence H) emp T J Regnier Spfld h669 Mill (4)
Reidy Thomas F (Madeline M) supt Hampden County Training School h702 S Westfield RD FH (5)
Reimert Edward (Anne) emp Chapman Valve Co h27 Orchard (2)
Remillard Adeline Mrs emp Steigers Inc Spfld h3 Autumn (3) ◎
" Arthur emp Hiley Ditmars Inc C r3 Autumn
Remington Roland R (Lucille E) emp G&B Spfld h72 Royal (3)
Renfrew Petrina Theresa wid Dudley emp Spfld h20 Springfield NA PO WSpfld (1)
Renton Edward W emp 327 N Westfield RD FH r do
REOPELL A V CO THE Chevrolet sales and service 707 State Springfield tel RE 7-0251 see p 351
Repinec Gloria wid Ignatius r167 S Westfield PO FH (2)
" Ignatius C (Paula B E) emp Radding Sign Co Spfld h80 Letendre av
Repossi Leno (Florence) emp The Republican Spfld h70 Memorial dr PO FH (4)
REPUBLICAN PUBLISHING CO 32 Cypress St Springfield see p 373
Rescia Ida A wid Giacomo h98 Walnut NA (2)
" Reno emp US Armory Spfld r98 Walnut
Rescigno Dominick (Madeline) mach G&B Spfld h34 Rowley (4)
" John P (Sandra) emp C h32 Rowley
" Joseph A emp C r34 Rowley W Spfld
Reske Berthold (Jennie) h188 Rowley
Reynolds Eleanor M (Mrs Frederick E) clk Brown Equip & Mfg Co h47 Elm
" Frederick E (Eleanor M) slsm Nat Biscuit Co Spfld h43 Elm (5) ◎
" George L (Esther L) tchr Spfld h581 River rd (4) ◎
" James N (Harriet E) emp Smith & Wesson Spfld h672 Main
" James N Jr (Inez) emp Scovell Wellington Spfld h670 Main (3) ◎
" Nancy student r799 Silver
" Paul N (Lempi) emp SR&Co WSpfld h 799 Silver (4)
Rheault Donald M (Joan) slsm Thom McAn Spfld r536 Mill FH
Rhodes Charles L (Beatrice I) h152 Silver (6)
" Donald C (Elizabeth D) emp Steven's Arms C h779 Suffield
" Stanley L (Claire M) sgt APD h459 Silver (5)
Ricci Emma emp Strathmore Paper Co r25 Prospect
" Pasquale (Seconda) h25 Prospect (3)
Ricco Dominick J (Josephine J) lab r29 Woodcliffe av (6)
" Harry (Mildred) emp P Mach Co EL h380 Springfield
Rice Fannie M wid Walter r6 Elm
" Reuben O emp Shelton Hotel r103 Lealand
" Richard W student r Circuit pl
" Thomas B (Anna M) eng Turners Falls Power Co h Circuit pl (5)
Richard's Dry Cleaning Service George R Robinson prop 707 Main
Richards Andrew A (Anna) mach r29 Randall
" Clarence W (Irene W) paper mkr Spfld h11 Ellington (2)
" Francis P truck driver r29 Randall
" Harry R (Eleanor) parts man Leader Chevrolet Co h40 Western dr
Richardson Arthur W (Catherine M) foreman Moore Drop Forge Co h618 Springfield RD FH (2)
" Howard B cashier Gen Ice Cream Co Spfld h271 Cooper (4)
" Joseph (Sarah H) emp B-SCCo T'ville Conn h82 Northwood FH (3)
" Lillie A wid Burdette D r271 Cooper
" Rita Mrs emp Wico Elec Co WSpfld h620 Springfield RD1 FH
Richman Jack (Rose) farmer h1187 Springfield PO FH (4) ◎
Richt Fred (Rose) pres Ken-Mar Tool Inc res WSpfld
Ricker Richard T (Harriet R) acct ABCorp h 1158 Main

FUEL OIL PUNDERSON SINCE COAL-COKE 1833 'blue coal' Tel. RE 4-5631
29 LOGAN ST. SPRINGFIELD

Rickert Chauncey H (Madeline M) clk W F Young Inc Spfld h181 Suffield
" Madeline M (Mrs Chauncey H) clk Albert Steiger Co Spfld h181 Suffield
Rider George A (Martha) mech RPWCorp E Hartford Conn h57 Hall RD1 FH (4)
Riehl Sarah wid Charles P r Chestnut D Jersey
Riley Evelyn B Mrs tchr AHS res Spfld
" George N (Louise J) insp State and Comm AFD h1214 Springfield RD FH (2) ◎
" Joseph retired r209 North RD FH
" Richard emp MCCo IO r20 Sterling rd
Rinaldi Joseph N (Sophie A) emp Moore Drop Forge Co Spfld h386 Poplar PO FH (5)
Ring Joseph H retired r187 School
Ripley Ruth M tchr Clifford M Granger Sch r16 S Westfield FH
Rising Abbott L lab h942 Shoemaker la FH (1)
" Alvin L (Mildred M) food concession Spfld h189 S Westfield PO FH (3) ◎
" Leonard P (Anita C) member A Bd of Public Welfare h942 Shoemaker la RD FH (4)
" Leonard P Jr (Dorothy) emp Rising Food Service Spfld h944 Shoemaker la PO FH (3)
" William D (Florence H) farmer h102 N Westfield PO FH (2)
Risley Emily R wid Leo F nurse 869 Main h do
River Road Gulf Range 10 River rd
" View Market (Albert Bongiovanni and Frank D Gatti) 58 River
Rivers Charles A (Mary A) printer Holyoke Magazine & Press h1026 Suffield ◎
" Earl M (Barbara G) emp Spfld h103 Spencer
" Ernest P r137 Moore NA PO WSpfld
" Eva M Mrs h43 Spring (4)
" Harry J (Florence R) emp US Armory Spfld h282 Silver
" Levi (Amelia) retired h11 River (3)
" Marlene B emp WSpfld r43 Spring
" Mary A (Mrs Charles A) emp G&BMfgCo WSpfld h1026 Suffield
" Melvin L emp Worthy Paper Co r137 Moore NA RD W Spfld
" Robert (Jessie) emp US Armory Spfld h11 Rivers
Riverside Bowling Alleys Edward J Carroll prop Riverside Park Main
" Construction Co Inc building contractors 1438 Main pres-treas Roger L Dalgleish
" Park Edward J Carroll prop entrance 1609 Main nr state line
" Park Speedway Edward J Czrroll prop auto racing Main
" Skating **Rink 1605 Main**
Riverview Homes Development George H Campbell prop rear 393 River rd
Rivest Leo G (Jeanne L) emp Spfld h1121 River rd (3) ◎
" Leo T (Lillian D) emp Spfld h45 McKinley RD1 FH (3)
RIVETT & FROMER optometrists 12 Vernon Springfield tel RE 6-2468
Roach William F (Anne M) emp WL Conn h50 Senator av (5)
Robbins Augustus D (Helena E) emp C J Roberts Engineering Co Spfld h632 Southwick FH (4)
" Earle F (Madeline I) trust officer Union Trust Co Spfld h62 S Park ter (3) ◎
ROBBINS G W & SONS CO lumber and building materials 319 Parker Indian Orchard
" Herbert E USN r632 Southwick FH
" Howard W (Vlasta M) emp Spfld Morning Union h3 Colonial av (3)
Roberge Armand USN r254 Pine
" Dorothy F r127 Maple
" Theodore (Mattie) retired h127 Maple (3)
Robert Charles (Ellen) emp DePalma Motor Sales h83 Memorial dr PO FH (6)
" Laurent F (Janet) pharmacist Spfld h84 Spencer (2)
Roberts Albert L (Ruth) emp Leader Eng Co h48 Mountainview RD (3)
" Anna W wid Frederick L h1403 Main (2) ◎
" Arthur J (Florence H) retired h113 Cooley (4)
" Delivery Service Louis G Roberts prop 28 Spencer
" Donald R (Geraldine) emp Roberts Delivery Service r28 Spencer
" Doris M sten Silvio Martinelli Spfld r1403 Main
" Edmond J (Bertha) retired h9 Cooper (2)
" Ella M wid Samuel C r18 Springfield
ROBERTS F L & CO INC distributors of petroleum products oil burners and air conditioning 229 Albany Springfield tel RE 3-1132 pres Frank L Roberts treas Abbott S Roberts **see p 364**
" George H (Corinne) retired h150 Walnut (3)
" Henry (Edith) carp 33 Tower ter h do (2)
" Lorenzo (Juillette) emp Spfld h41 Royal (6)
" Louis G (Theresa) prop Roberts Delivery Service h28 Spencer (11)
" Louis G Jr emp Roberts Delivery Service r28 Spencer
" Lucy emp Strathmore Paper Co h8 George

SWETT BROS. Dial RE 7-0293
Gulf Oil — *Alumaroll Awnings* — *Duo-Therm Water Heaters*
78 ISLAND POND ROAD SPRINGFIELD, MASS.

Roberts M Corinne emp WSpfld r28 Spencer
" Merle V Mrs tchr Benjamin J Phelps Sch res Westfield
" Norman W (Vivian C) prop Eastern Gas & Elec Co h30 Central (4) ◎
" Raymond A (Bernadette F) painter r113 Cooley
" Roland J (Huguette) emp Westover Field h775 Springfield (12C Brady Village) FH (3)
" Theresa M emp Ham Std WL Conn r28 Spencer
" Thomas F (Caroline) mach Spfld h77 Elm (2)
" Thomas M emp Roberts Delivery Service r28 Spencer

ROBERTS W H & SONS Warren H Roberts prop electrical appliances, sales and service store 1407 Main see p 373

ROBERTS WARREN H (Elaine M) prop W H Roberts & Sons h25 Park RD1 Feeding Hills (4)
" William H farmer h1194 Springfield (3) ◎
" Woodrow W (Ruth K) repair man h74 South Park ter (3) ◎

Robertson Craig (Helen) h46 Suffield
" John J (Margaret M) retired h17 Washington av (4)
" John J (Gildia R) ins slsm Spfld r17 Washington av
" Louisa Mrs nurse Spfld Hosp r72 Federal

Robinson Charles M (Edith M) fuel oils h 1506 Main h do (2)
" Charles W (Clarice P) truck driver M&R Transport Spfld h248 River rd (6)
" Donald H (Rita M) emp Tea Co T'ville Conn h204 North PO RD FH (3)
" Edith M (Mrs Charles M) prop Robinson's Grocery and prop Robinson's Service Station h1506 Main
" Edna wid Lewis r808 Suffield

ROBINSON FLORIST Charles M Fuller prop 1854 Main Springfield tel RE 2-6344 see p 362
" George D Jr (Barbara A) eng G&BMfgCo h1215 Main (4) ◎
" George R (Bernice C) prop Richards' Dry Cleaning Service h50 Main PO (6)
" John P retired r738 Suffield Agawam
" Nellie H wid Charles H h1168 River rd
" State Park 428 North FH
" Walter E (Gertrude T) prop Central Radio & Electric Spfld h106 Witheridge RD1 FH (3)

Robinson's Grocery Store Mrs Edith Robinson prop 1506 Main
" Service Station Mrs Edith Robinson prop 1506 Main

Robyn James (Lila F) emp Holland Furnace Co h212 Silver (5)

Rocca Frank lab h rear 475 Meadow (1) ◎

Rock Leonard R (Lillian E) druggist Charkoudian's Spfld h890 Main (3) ◎
" Peter (Regina M) carp Ernest Hall h275 School

Rodier Norman A (Elsa) emp USRCo CF h18 Lincoln RD1 EH (3)

Rogers Charles L (Theresa M) linotype opr Spfld Union h128 rear Perry la (4)

Rohloff Walter (Elsie B) mach Experimental Tool Works Spfld h44 Southwick FH (2)

Rollaway Skating Rink Riverside Park

Rollins Calvin (Theresa) emp Coca-Cola Co Spfld h70 Alhambra cir

Roloff Percy H (Sidonia M) sta opr WS Water Dept h73 S Park ter (2) ◎

Romanko Michael (Mary) emp Package Mach Co E L h27 Belvidere FH (6)

Romano John J (Evelyn N) emp B-SCCo T'ville Conn h298 Silver RD (4)

Romanowicz Anthony (Frances) emp Perkins Mach & Gear Co h54 Lincoln RD FH (2)

Romanowski John M (Catherine) painting cont 104 Liberty PO FH h do (5)

Rommelfanger Frederick E (Leona R) emp W Mass Elec Co h174 Walnut (3)
" Lilla wid John r174 Walnut

Ronchi Amilia wid Joseph h36 Spring
" Peter L (Rose D) emp G&BMfgCo h102 Maple (3)

Rondo's Drive-In Ferdinand Bonglovanni prop Main

Ronnie's Mrs M Blanche Trevallion prop conf and ice cream 711 Main

Roos Dorothy J sec Richard E McCormick r22 Pierce
" George A (Evelyn) asst foreman ABCorp h22 Pierce RD FH (4)
" George J (Rose) emp Am Bosch Magneto Corp h81 Liberty RD FH (2)

Roosa Elmer E (June) iron wkr Spfld h98 Fairview (4)

Rosati Amelia wid Domenic emp Hathaway & Stein h157 Garden RD FH (2) ◎
" Carmella C emp US Envelope Co Spfld r 157 Garden PO FH

ROSATI JOHN F (Dorothy A) prop Rosati's Battery Lead & Tires and prop John's Trucking & Excavating Cont 415 Silver h do (5) see p 25
" Nicholas (Carolyn) emp WL Conn h157 Garden RD FH

ROSATI'S BATTERY LEAD & TIRES (Salvage) John F Rosati prop tires and batteries, retail and wholesale 415 Silver see p 25

Rose Conrad J (Rita) emp B&ARR h147 James RD FH (6)
" Luther M h1765 Main cor Woodcliff av (3)
" Ricardo (Evelyn L) mason con h133 Poplar (2)
" Thomas O (Norma B) USA r30 Campbell dr

Rose's Beauty Shop Mrs Rose DeMars prop 86 Ottawa

Roseman Hyman R tchr AHS res Spfld

Ross Bernard (Alice) h20 Agawam Trailer ct
" Florence wid Merton P emp Wico Elec Co WSpfld h196 Walnut (2)

ROSS H L CO INC interior decorators and paints and wallpaper 5 and 7 Market Springfield tel RE 2-1323 and RE 3-5784 see p 358
" John W (Doris M) emp P Mach Co W Spfld h66 Washington av (6)
" Margaret R Mrs bkpr Spfld Sugar Co Spfld r409 River rd
" Margaret M r196 Walnut
" Stanley Jr (Barbara E) emp Ham Std WL Conn h17 Merrill dr

Rossi Carmine I (Italia A) presser Whitney and Taylor Spfld h337 Rowley (4)

Steiger's
1477 MAIN ST. Tel. RE 4-5611 SPRINGFIELD, MASS.

" Charles A (Angelina) prop The Valley Nursery h35 Moore (6)
" Edward J (Eleanor) self emp h106 High
" James A (Ida J) emp WSpfld h1031 Main (7) ⓪
" John (Jennie) emp Bosch Mach & Tool Co Spfld h15 Rhodes av RD FH (4)
" Louis (Angelina) retired h35 Moore (2)
" Louis C (Antoinette) emp Van Norman Mach Tool Co h42 Hastings RD FH (5)
" Paul emp VNCo Spfld r1031 Main
" Vito A emp Spfld r45 Cleveland RD1 FH
" Vito D (Marie A) emp Spfld h45 Cleveland RD1 FH (3)
Rossini Rose Mrs h33 Columbus NA
Rosso Frank J (Louise) mach h31 Letendre RD1 FH (4)
" Francis J (Sally) tchr Westfield High Sch h65 Broz ter RD1 FH (4)
" John (Rose) emp F W Sickles Co h578 Meadow (2) ⓪
" Louis F (Loretta L) slsm h22 Moorland RD FH (3)
" Mario (Jane) carrier PO Spfld h323 Southwick FH (5)
" Mathew (Josephine) carp Forbes & Wallace Inc Spfld h150 Franklin RD1 FH (3)
" Thomas F (Alice) mason h31 Hastings RD1 FH (3)
Rothus Victor F (Claire E) emp Spfld h66 Norris RD1 FH (3)
Rovelli Anthony (Camille) prop Agawam Men's Shop res Spfld
" Armando L (Ethel M) emp WECorp h20 Valley (5)
" Arselio (Virginia) emp G&BMfgCo h37 Fruwirth av RD FH (3)
" Carlo retired h Sunnyslope (1) ⓪
" Ida wid Mario h178 High
" Mary r20 Valley
Roy Anthony (Harriet) retired h83 Memorial dr
" Donald J emp US Envelope Co Spfld r294 Silver
" Emile A (Corinne) dentist 1537 Main (202) Spfld h224 Walnut (2) ⓪
" Esther wid Joseph H h294 Silver
" Fernand Rev pastor St Theresa Church h74 Bridge
" Frederick E (Eleanor) emp Spfld h73 Memorial dr PO FH (8)
" Joseph L (Rhea) emp Town of Agawam h4 Spring ⓪
" Lawrence A (Florence) emp Spfld h12 River (4)
" Norman H emp US Envelope Co Spfld r 294 Silver
" Robert F (Margaret) emp Strathmore Paper Co h12 River (3)
Royal Crown Bottling Co (William Zeun and Verner Gooderham) 44 Ramah cir
" Walter S (Eva I) emp JA Covey h28 Hastings
Royer Norman (Lorraine E) steel wkr McKinstry Metal Co Spfld h83 Fairview (4)
Rubado Daniel J (Dorothy C) mgr Inland Express CF h26 Harvey Johnson dr (3) ⓪
Rubino David P (Anne) ins claims adjuster Spfld h91 Edward (4) ⓪
" David Jr student r91 Edward
Ruckstuhl Walter (Margaret) emp Spfld h15 Alfred
Rudd Harold (Elizabeth) emp Spfld h161 Line RD FH (5)
Ruddeforth Thomas (Janet) slsm Johnson-deVon Inc Spfld h39 Doane av (5)
Rudershausen William J (June S) mech Bradley Field h43 Alfred cir (3) ⓪
Ruell Kennels Mrs Ruby M Wells prop 71 N West RD FH
Ruelle Roland J (Ethel E) truck driver Allstate Trans Co h163 Leonard (2) ⓪
RUGCRAFT rug and upholstery cleaners authorized Bigelow-Sanford "Karpet Kare" Cleaner 34 Front Indian Orchard tel LI 3-3303
Runnells Raymond E (Lillian) emp WL Conn h320 South
Rushby Walter J (Mildred F) h89 Homer RD 1 FH (3) ⓪
Russell Chester W Jr emp G&BMfgCo Spfld r200 Silver
RUSSELL EDWARD F FUNERAL HOME 933 State Springfield tel RE 3-2669 see p 364
" George R (Louise A) h76 Carr av (8)
" Leo B (Aldea) emp ABCorp Spfld h497 North FH (3) ⓪
" Paul I student r76 Carr av
" Roland N Jr (Marcelle J) emp P&W E Hart Conn h103 Raymond cir (6)
" Susibell L Mrs h200 Silver
Russo Thomas (Rose A) farmer h655 Cooper (5) ⓪
" Vincent (Rumza) farmer h639 Cooper (5)
Ryan Anna wid Paul r Mrs Alice Sjostrom
" George E (Claire V) emp WOAFB h51 Western dr
" Raymond F (Rita M) florist Schlatter's Spfld h270 Leonard (5) ⓪
Ryback Louis J (Mary F) prop Ryback's Market Spfld h85 Albert (2) ⓪
Rys John E (Gladys) emp WECorp h595 North PO FH (5)

WARRINER PONTIAC CO.
New and Used Car Sales Office Dial RE 2-6201
360 MAIN ST. SPRINGFIELD Parts and Service Dial RE 3-7144

S & B WOOD SPECIALTIES William F Gosselin prop lumber antique reproductions hardwood 74 Lasalle East Longmeadow
Sabin S Arthur die mkr Wico Elec Co h76 Lealand av (2) ◎
Sachs Martin W (Jean) baker h365 Springfield (4)
Sacred Heart Church mission St Anthony's Mitteneague William RD FH
Sadik James emp Spfld h Henry FH (A)
Sadler Clarence W prop Forest Park Taxi Spfld h795 N Westfield RD FH (1)
Sadowski Peter prop The Bungalow res Springfield
SAFETY COUNCIL OF WESTERN MASSACHUSETTS James K Williams Jr exec v-pres 458 Bridge Springfield tels RE 7-1479 and RE 7-1470 see p 352
Safford Clifton F (Emile P) driver Conn Valley WSpfld h183 Mill (8)
" Donald W (Theresa E) const wkr h424 Main (4)
" Stewart R (Jean) slsm h40 Mill
Sagan Edward C (Wanda G) emp PMCo EL h90 S Park ter (4)
Sager Edith E h52 Central (1) ◎
Saitto Michael J (Helen L) window display Enterprise Dept Spfld h21 Line RD1 FH
Salame James G (Gladys) emp Spfld h695 Mill PO FH
Salani Mary (Mrs Robert) emp Spfld h13 Orchard
" Robert (Mary) shoe mkr h13 Orchard (7)
Salmonsen Gordon H (Phyllis) emp Suburban Chevrolet res Conn
Saltzman Harry (Minnie E) slsm h954 Main
Sambys Inc children's shop pres-treas Samuel Schloss 379 Walnut
Sanberg Charles E (Mildred B) mach S&W Spfld h18 Witheridge RD FH (6)
" Felicia r18 Witheridge RD1 FH
Sandbeck Joseph J (Helen G) slsm h48 Cooper (4)
Sanders Annis Mrs h18 Springfield
" Donald (Dorothy) emp R A Turner Inc h59 Harvey Johnson dr (5) ◎
" John (Joan) emp W V Griffin h417 Springfield PO FH (2)
Sanderson Wallace F (Dorothy) steamfitter Spfld h155 Line
SANDMAN COAL CO 215 Albany Springfield tel RE 2-1018 pres-treas Edward R Hass see bottom lines
Sands Hubert E (Jeanne) emp McKesson & Robbins Liquor Co Spfld h775 Springfield (5A Brady Village) FH (4)
Sandy Edward J (Dorothy W) emp Spfld h 59 Reed (4)
" Maude E wid William T r Hugh L Macdonald
Sangiorgio Sabistiano (Mary) h639 Springfield RD FH (3)
SanGiorgi Oreste (Maria) h253 Springfield NA
" Richard r253 Springfield
Santillo James A (Eileen) h83 Alfred cir
Santinello Anthony (Josephine) emp town h 391 Suffield (4) ◎
" Frank A farmer h510 Cooper
" George A r23 Riverside av
" Nicholas J (Pauline) emp Spfld h49 Carmen av
" Pauline (Mrs Nicholas J) emp USECo CF h49 Carmen av
Santini John (Rosaline) prop Buckys Restaurant Brattleboro Vt h883 Springfield PO FH (4)
SAPIA LOUIS J (Margaret) pres-treas Lou's Family Shoes Inc res 38 Meredith Springfield
Saracino Anthony (Elizabeth) shoe wkr WSpfld h68 Royal (4)
" Elizabeth (Mrs Anthony) emp Spfld h68 Royal
Saralli Carmen wid John h533 Mill FH (3)
Sarantopoulos Peter tchr AJrHS res Westfield
SARAT JOHN S (Agatha H) prop Sarat Motor Sales h185 Cooper (5)
SARAT MOTOR SALES John S Sarat prop Ford passenger cars and trucks sales and service 274 Springfield O'Brien's Corner tel RE 3-3902 see p 21
Sargent Caroline A T r John D Pond
" George R (Mildred F) supvr Fisk Rubber Co h265 Cooper (2)
Sassarone Frank V (Lydia) dr ABC Transportation Co Spfld h697 Springfield RD1 FH (6)
Sausville Arthur E (Ruth J) emp Ham Std WL Conn h54 Charles (4) ◎
Savage Ronald E (Kathleen) auditor Fed Milk Admin US Govt h22 Simpson cir (2) ◎
Savioli Henry J emp WECorp h29 Spring (4)
" James Joseph (Ida Joann) prop Boston Market Spfld h19 Church (4)
" Regina wid Elio r30 Spring
Savoie Donald (Ann) emp WSpfld h17 Mountainview RD
Sawyer Wallace (Shirley) fim dir WWLP-TV h55 Charles
Saydera Theodore F (Vega) emp Production Tool Co Spfld h70 Lincoln FH (2)
" Vega (Mrs Theodore F) emp William Carper Spfld h70 Lincoln FH
Scafieri Albert (Josephine) h46 Hall
Scala Salvatore J (Mary G) emp US Armory Spfld h10 Cross (4)
Scannell Richard F (Angelina H) emp Agawam PO h92 Oak Hill av (4)
Scaramella Dominick P (Mabel E) emp Spfld h165 Cooper (2)
Schaedlich Albert A Jr slsm h989 N Westfield RD FH
" Ernest H (Janet M) emp Perkins Mach Co Spfld h991 N Westfield RD FH (2)
" Frank L (Mabel A) carp h41 Lealand av (2) ◎
Scherpa Agusto (Theresa) emp Strathmore Paper Co h21 Scherpa (2)
" Attilio (Lena) emp Southworth Paper Co h12 Scherpa (3)

C. W. Trevallion Real Estate RESIDENTIAL COMMERCIAL
For a Quick Sale List with Trevallion—Mortgages
1653 MAIN STREET Tel. RE 7-4042 or RE 2-6884 SPRINGFIELD, MASS.

VALENTINE CONCRETE COMPANY INC. V Transit Mix Concrete 250 ALBANY ST. SPRINGFIELD RE 6-1856 PHONES RE 6-1857

" Charles L prop Scherpa's Barber Shop r19 Leete Spfld
" Elio H (Mary A) emp WL Conn h23 Scherpa
" Francis L (Mary) (Scherpa's Service Sta) h117 Walnut (4)
" Giovanni (Pia M) retired h7 Spring (6)
" Lawrence (Angela) slsm W Paper & Paint Co h170 Rowley (5)
" Louis V (Louise) (Scherpa's Service Sta) res Springfield
" Mary C emp Chicopee r7 Spring
" —see Scarpa
Scherpa's Barber Shop Charles L Scherpa prop 88A Maple
" Service Station (Louis V and Francis L Scherpa) 119 Walnut
Schindler William (Frances) emp AT&TCo h15 Federal (5)
Schinelli Julia wid Virginio h26 Walnut (1)
" L John (Margaret) emp WMElecCo h26 Walnut (4)
Schlagel George J (Hjordis) USA h775 Springfield 11A (8)
SCHLATTER'S INC florists 1386 Main Springfield tel RE 2-3107 and 437 Bay Springfield tel RE 3-9013
Schloss Samuel pres-treas Samby's Inc res Springfiled
Schmaelzle George J (Mary) emp PMachCo EL h394 S Westfield FH (5)
Schmerder August emp ABCorp r91 Liberty
Schmid Fritz K (Ruth) sausage maker C h25 Federal av (4) ◎
Schmidt Aaron E (Gertrude D) USAF h775 Springfield 6A
" Alfred O (Gretchen M) emp ABCorp Spfld h52 Meadow (4)
" Barbara emp Forbes & Wallace r1028 River rd
" Carol M student r1078 River rd
SCHMIDT EDWARD W (Ida Evelyn) mgr Agawam Branch Springfield National Bank h141 Suffield (4)
" Frederick E (Lulu F) emp Spfld h12 Gale RD1 FH (5)
" George F (Mary B) emp ABCorp h1028 River rd (6)
" Robert J emp C r12 Gale RD1 FH
" Thomas E truck driver Spfld r12 Gale RD1 FH
Schneider Harry W (Anna) fireman Agawam h84 Oak Hill av (4)
Schoeneck August A (Mildred) emp Meriden Conn h2 Doane av (2)
Schools—see Classified Business Directory
Schwan John M (Ann M) emp Aitken's Greenhouse h465 River rd (2)
Schwarts Doris F (Mrs John M) emp Buxton's Inc h639 River rd
" John M (Doris F) painter h639 River rd (2)
" John M Jr (Elizabeth A) emp Spfld h47 Clifton dr
" Sumner C (Lillie M) farmer h639 River rd (2)
Schweizer Harry student r597 Springfield FH
Scibelli James h169 Senator av
Scola James V (Angela M) surgeon Spfld h 1080 River rd (3) ◎
Scott Etta D wid Colburn H h67 Reed (2)
" Frederick J (Emma M) custodian Center Sch h46 Monroe (5) ◎
" George W r1190 River rd
" Hattie E wid George S r1190 River rd
" James E r46 Monroe
" Russell (Mary) driver S & A Transp Co Spfld h49 Barney (4) ◎
Scoville Clifford C (M Marjorie) emp G&B MfgCo h12 Sunrise ter (5) ◎
" Clifford C Jr (Clairice) h775 Springfield (4C)
Scyocurka Fred tchr AHS res Indian Orchard
Scully Nathan S (Hazel J) tax acct WSpfld h 47 Lealand av (2)
Seaholm Sture A (Marie) retired h133 Adams (2) ◎
Sears Ann wid John r15 Belle
" John R (Elsie) emp PO Spfld h15 Belle (3)
" Maria R Mrs tchr AHS res Longmeadow
Seaver Grace M wid Benjamin F h50 Elm
Secord Elmer (Ella M) retired h692 Main (2) ◎
Seems Mildred L emp ABCorp Spfld h225 Cooper (1)
Seibert Earl W (Gladys M) (State Line Package Store) h1811 Main (4) ◎
" Gladys M (Mrs Earl W) (State Line Package Store) h1811 Main
Seladones Bernard F (June Anne) crib attdt r83 S Westfield PO FH
" June Ann (Mrs Bernard F) clk r83 S Westfield PO FH
Serafino Dominick D (Ruth M) garage foreman Nicholas Zeo Inc Spfld h128 Meadow (2)
" Ruth M (Mrs Dominick D) nurse social wkr Spfld Cancer Clinic h128 Meadow
Sergent Frederick W (Patrice) civil eng Conn h58 Oak Hill av (6)
Seriva Christy J (Martha M) groc clk A&P Tea Co h775 Springfield 7A
Serra Carmella (Mrs Dante) emp Agawam Food Mart h31 High
" Dante (Carmella) emp General Fibre Box Co W Spfld h31 High (4)
" Ernest A (Marlene L) emp Moran & Hudson Spfld r31 Oak Hill av
" Ernest O (Mary J) emp M&R Trans Co h31 Oak Hill av
Sessions Bessie R (Mrs Floyd) emp Carter's h51 Cosgrove av
" Floyd (Bessie R) emp Fisk Rubber Co C h51 Cosgrove av (4)
Settembro Albert J (Albina) slsm h50 Oak Hill av NA RD WSpfld (3)
Settle Alden M (Anne R) emp Ham Std WL Conn h83 Lealand av (2)
" Anne R (Mrs Alden M) sec Forbes & Wallace Inc Spfld h83 Lealand av

Seuss Alfred D (Kathryn J) foreman Armour & Co Spfld h938 Main (3) ⓞ
" Kathryn J (Mrs Alfred D) acct clk Spfld Ordnance h938 Main
Sevigny Joseph (Emily) emp B&MRR Spfld h64 Cooley (2)
Sexton George (Barbara) emp CF h378 Main
Seymour George F (Freda) emp G&BMfgCo WSpfld h22 Memorial dr (5)
Sgorbati James H (Lovisa M) mach Spfld Armory Spfld h1822 Main (2)
Shaer Domit J (Eva) prop Shaer's New England Market h775 Springfield (11B Brady Village) FH WSpfld
" Jamelie clk Security Bank Spfld r569 Springfield RD FH
" Joseph (Freda) barber Springfield h569 Springfield RD FH (5)
" Mary clk Spfld r569 Springfield RD FH
Shaer's New England Market Domit Shaer prop 1358 Springfield PO FH
Shaker Anthony J (Stephania) carp h106 S Westfield PO FH (5)
Shamie Raymond (Edna) pres Bel Fab Corp h666 Main PO Agawam (6)
Shannon John P Rev pastor St John The Evangelist Church h823 Main (3)
" Joseph F (Dorothy) mgr Am Mutual Liability Ins Co Spfld h598 Springfield RD1 FH (5)
Sharpe Lewis F (Mary E) emp ABCorp Spfld h969 Main (5) ⓞ
Sharritt Eugene H (Bernice) emp Standard Industrial Supply Co Springfield h775 Springfield (3A)
Shary Thomas J foreman ESFE r93 Maynard
Shaw Jane A r91 Carr av
" Mary Mrs mach opr S&W Spfld h180 Suffield (1) ⓞ
Shaylor Beryl Wilma (Mrs Douglas) sec Hampden Savings Bank Spfld r78 S Agawam
" C Manson (Doris J) cont and builder 94 School h do (2) ⓞ
" Douglas (Beryl-Wilma) emp John J Brech Spfld r78 South
" Harold H (Isabel G) slsm Spfld h1327 Main
" Harold H (Rose W) emp USECo Spfld h 123 South (3) ⓞ
" Isabel G wid Harold H cashier A Public Market h123 South
" Rose M Mrs r1327 Main
" Willis P (Ruth R) elec Grogan Elec Co h 21 Central PO Agawam (4)
Shea Adelaide (Mrs Joseph T) clk F&W h27 Channel av
" Catherine F r37 Bridge
" Celina L (Mrs John L) emp Spfld Armory h398 Suffield
" Dorothy A (Mrs Edward J) clk Forbes & Wallace h91 Virginia
" Edna G Mrs tchr Clifford M Granger Sch res Chicopee Falls
" Edward J (Dorothy A) emp NET&TCo h 91 Virginia (2)
" John J (Celina L) outdoor advertising h 398 Suffield
" John Joseph farmer r722 S West RD FH (4)
" Joseph T (Adelaide L) retired h17 Channel av
" Patrick T (Mary T) farmer h722 S West RD FH (4)
" Rita emp SR&Co Spfld r722 S West FH
Sheard George (Winifred) emp Holyoke r160 Walnut
" Winifred (Mrs George) emp Spfld r160 Walnut
Sheehan George J (Margaret C) emp Spfld Armory h64 Simpson cir
" Laura Mrs hskpr 31 Maple r do
" Margaret C (Mrs George J) emp Monarch Life Ins Co h64 Simpson cir
Shelanskas Anthony F (Louise) emp Moore Drop Forge Co Spfld h385 S Westfield FH (4)
Sheldon David emp WL Conn r11 Fruwirth RD1 FH
" Ralph self emp r11 Fruwirth RD1 FH
Shepard Bert L (Olga C) advertising Hart Conn h25 Colonial av (4)
" George R (Mary) clk Longmeadow Community Mkt h416 Suffield (6) ⓞ
" Richard (Alwyn) food broker Spfld h37 Valentine (4) ⓞ
SHERATON-KIMBALL HOTEL THE 140 Chestnut Springfield **see p 367**
Sherlaw Lawrence V (Marion M) sta eng WMElecCo h66 S Westfield PO FH (5)
" Marion M (Mrs Lawrence V) dental asst Dr Paul G Query h66 S Westfield PO FH
Sherlock Jerry retired r397 N Westfield RD FH
Sherman Alfred P (Catherine) emp G&BMfg Co h116 Liberty RD1 FH (3)
" Fred D emp G&BMfgCo h172 North RD FH (2) ⓞ
" George (Helen) emp R L Turner Elec h 170 North PO FH
" Miriam tchr AHS res Springfield
" Philip L (Erline H) emp WSpfld h108 Norris RD1 FH (5)
Sherwood Nathan G (Barbara A) mgr and guard on jail farm h511 School PO Agawam (3)
Shibley Joseph (Edna) retired h295 Springfield (2)
" Joseph Jr (Alice) prop Country Store h48 Royal
" Peter (Joan) prop Farmers Outlet r295 Springfield
" Victor (Edna E) mason r17 Rowley (4)
Shields Janet E emp NET&TCo r129 Elm
" Richard J emp Spfld Armory r139 Elm
" Robert (Alice L) foreman Stacy Mach Wks Inc h139 Elm (3) ⓞ
" Robert A student r129 Elm
" Robert J (Elizabeth F) emp E S Stacy Mach Co Spfld h129 Elm (4)
Shoemaker Daniel J (Anita J) farmer h1782 Main (5) ⓞ
Shopey Andrew J (Marjorie) emp Spfld Armory h33 Belvidere FH (4)
Short Douglas L (Rosemary) gen cont 225 Cooper h do
" George F mach Spfld h715 Springfield RD FH (2)
" Kenneth W (Phyllis B) pur agt Spfld h Cooper

Shugda Walter J (Vera C) emp B&E Tool Co W h166 Cooley (4)
Siano John J (Catherine M) bus Spfld h375 Suffield (4) ⓞ
Sickler Howard W (Shirley H) bus WSpfld h55 Alhambra cir SA (5) ⓞ
Sigrist Andrew W (Gertrude H) territory mgr John Deere Co Moline Ill h188 S Westfield PO FH (5)
" Paul student r188 S Westfield PO FH
" Robert E clk A&P W Spfld r188 S Westfield PO FH
Silloway Bernard H (Leona) carp h368 North FH (2) ⓞ
Silver Star Food Shop Inc 15 King pres-mgr Daniel Tomasetti 15 King
Silvestrini Alfonso A (Yonanda M) emp WSpfld h67 Highland RD1 FH (3)
" Anthony A (Pierina T) prop A&A Auto Body Co WSpfld h75 Lealand av (4) ⓞ
Simmons Harold C (Mary Ellen) mgr repair div Martin-Vany Corp h28 Channell dr
" Howard F (Dorothy) emp WSpfld h67 Colemore PO FH (4)
Simone Samuel S (Anna) prop Simone Upholstering Co res E Longmeadow
" Upholstering Co Samuel S Simone prop 277 Garden PO FH
Simonson Robert B (Kathryn) emp J C Penney Spfld h51 Federal ext (3)
Simplex Accounting Service John H Goodwill prop 333 Walnut
Simpson Charles J (Delina P) retired h190 River rd (2)
" Dorothea (Mrs Robert H) emp F W Sickles h829 River rd
" Florence E (Mrs James R) bkpr Hodge Mfg Co Spfld h793 River rd
" Harry D (Edith M) retired r675 Main (2)
" Howard N (Caroline L) physician 281 State Spfld h1159 River rd (5) ⓞ
" James R retired h793 River rd (4) ⓞ
" Robert (Dorothea M) roofer h829 River rd (2) ⓞ
" William J (Eleanor R) emp G&BMfgCo WSpfld h805 River rd (4) ⓞ
Sipitkowski Stanley J (Rita C) asst foreman Hathaway & Steane Corp Conn h14 Dover
Sirotka Peter R(Dorothy) emp Ham Std WL Conn h44 Portland PO FH
Sitek Bernard F (Elda) carrier Spfld PO h44 Belvidere FH (2)
Sjostrom Alice wid Raymond sec YMCA Spfld h158 Main (3)
" Una K wid Carl V receptionist YMCA Spfld r158 Main
Skanse Ruth T Mrs emp Travelers Inc Co Hart Conn h386 Southwick PO FH
Skolnick David (Barbara) tchr AHS h331 Rowley (3)
Skoska Francis M (Lydia E) emp ABCorp h 51 Wright
Skowera Julia Mrs h81 Belvidere (3)
Slaimen Howla Mrs h41 Poplar RD FH (5)
" Sarkis (Sadie) mech Trailways of NE Spfld r Mrs Howla Slaimen
Slate Harry A (Helene L) emp POW EHart Conn h71 Maynard (11)
" Robert L r71 Maynard FH
Slaughter Wesley (Patricia) USAF h59 Alhambra cir
Sledziewski—see Sleich
Sleeper Diane emp Std Woodwork Spfld r392 Suffield
" Jacqueline student r392 Suffield
" James (Madeline) mach Moore Drop Forge Spfld h392 Suffield (4) ⓞ
Sleich Joseph J (Mary E) mach Moore Drop Forge Spfld h56 N West RD FH (4)
" Steven W (Helen A) foreman VNCo Spfld h1060 Shoemaker la PO FH (7)
" Steven W Jr USA r1060 Shoemaker la
Slight Charles S (Josephine E) (Agawam Cabins) and (Slights Cabins) h41 Charles
" Josephine E (Mrs Charles S) (Slights Cabins) and (Agawam Cabins) h41 Charles
Slight's Cabins (Charles S and Mrs Josephine Slight) 41 Charles
Sliva Joseph F (Emily R) emp G&BMfgCo Spfld h194 Silver (5)
Sloboda Francis A (Viola) compositor Cody Press Spfld h78 School (4) ⓞ
" Viola (Mrs Francis A) emp Cafeteria A Center Sch h78 School
Smarse Clarence USAF r50 Hall RD1 FH
" John (Irene) painter h50 Hall (5)
Smidt Frank (Anna M) emp WSpfld h65 Kensington RD1 FH (3)
Smith Albert L (Mary R) emp Spfld r420 N Westfield FH
" Arthur W (Joanne) emp Spfld h193 River rd
" Brayton L (Marion R) spec dir Jr Achot Inc Spfld h75 Anthony (4) ⓞ
" Bruce R emp Spfld r924 Main
" Charles C emp G&BMfgCo Spfld h19 Scherpa
" DeEtte wid Marcus H r23 Suffield PO WS
" Douglas A (Lillian) pntr h55 Spring (2)
" Eleanor H tchr AHS res Springfield
" Ethel M tchr Longmeadow h43 Valentine (1) ⓞ
" Eugene A (Anna T) h924 Main (3) ⓞ
" Fred E farmer h162 Meadow (2) ⓞ
" Frederick J (Dorothy J) slsm Kohler of Kohler Boston h89 Harvey Johnson dr (4) ⓞ
" George W (Annie R) fireman Ham Std WL Conn h1360 Main
" Gertrude N sec Dr Anderson Spfld h663 Main (2)
" Homer A (Cecelia B) warehouse supt E I DuPont Spfld h577 Suffield (2) ⓞ
" Horace J (Marie L) bkpr h14 Wilson RD (6)
" Howard A emp Spfld r420 N Westfield RD FH
" Howard L auto mech Spfld h420 N Westfield RD FH (5)
" Isabella r21 Campbell dr
" Ivon E (Clara L) mach Bigelow-Sanford h302 Meadow RD (2) ⓞ
" Jessie Mrs r96 Silver
" John W (Agnes R) claims supv Aetna Casualty Co Spfld h71 Elbert rd (3)
" Joseph E retired h56 Homer RD FH (4)
" Lora T h368 N Westfield PO FH (1)
" Louise E (Mrs Sahler Jr) tchr Spfld h117 Reed

Smith Martha H r663 Main
" Norman L (Mary C) emp B&ARR Spfld h215 Poplar FH (4)
" Reginald C (Alberta H) emp ABCorp Spfld h46 Cooley (6)
" Robert W (Josephine H) slsm Edward Cantor Spfld h19 Washington av (2)
" Sahler Jr (Louise E) tchr Spfld h117 Reed
" Walter (Myra-Jo) h18 Agawam Trailer ct
Snell James E (Alice L) emp Eastern Chemicals Inc Spfld h42 Reed (2)
" Leopoldine wid Ralph M h107 Maple NA (6)
Snow Ernest L (Marion I) mgr Spfld Ice & Fuel Co Spfld h16 Lealand av (4) ◎
" George R (Evelyn) service supvr Bryant Chucking Grinder Co Spfld Vt h737 River rd (3) ◎
" Linus A (Inez J) prop Oak Ridge Farm h36 Melrose pl (2) ◎
" Margaret E student r16 Lealand av
" Mildred wid Nelson hskpr Ernest G Freeman 42 South r do
Snowman Leah wid Guy r189 Poplar FH
Snyder Brady D (Venette) emp Ham Std WL Conn h131 Moore (3)
Social & Civic Club of Feeding Hills rear 117 Franklin RD FH
Soden Donald (Blanche I) carp h43 Carr av (3) ◎
" Edward G (Irene M) emp Stacy Mach Co h91 Carr av (5) ◎
" Edward W (Anna G) emp Hart Conn h67 Carr av (4) ◎
" Frederick E (Mary) emp S&W Spfld h103 Fairview RD (4)
" John C emp EHart Conn h137 Suffield (3) ◎
" Ralph E (Alice) emp Colonial Tool Design h103 Lealand av (2) ◎
Soderlund Hilman M wid Eric G h305 North RD FH (1) ◎
Soderman Arnold (Mary) emp WMElecCo Spfld h705 Mill FH (4)
Soja Walter J (Hazel) barber Spfld h20 Maple (6)
Sokolowski Leopold S (Alice) emp VNCo Spfld h29 Ridgeway dr FH (4)
Sokowski—see Satowski
Solarey John (Theresa) emp G&BMfgCo h 102 Lealand av (2) ◎
" Theresa (Mrs John) emp Jensen's Tee Room Spfld h102 Lealand av
Solaroli Armando (Corada) mgr Tinti's Restaurant and treas Tinti's Food Products h22 King
" Frank (Maria) carp h69 Ottawa (2)
" Vincent (Helen I) emp Southworth Paper Co h69 Ottawa (4)
Solibieda Joseph (Sophie) emp J S Lane Co h291 S Westfield PO FH
Solitario Albert S emp G&BMfgCo Spfld r578 N Westfield RD FH
" Frank J farmer r578 N Westfield RD FH
" Margaret E r578 N Westfield RD FH
" Michael F farmer r578 N Westfield RD FH
" Sabato h578 N Westfield RD FH (6) ◎
Sonsini Joseph (Carolina) wholesale fruit wkr Lyman St Spfld h77 Suffield (4) ◎
Soper Erwin J (Lois A) iron wkr h56 Hall RD1 FH (4)
Sopet Bronislawa wid Michael h40 Homer RD1 FH (8)
" John E (Loretta R) emp Spfld r40 Homer RD1 FH
Sorensen Soren R (Mildred C) mech US Armory r311 Meadow RD1 FH (3)
Sosath Frederick C emp Spfld Armory r43 Randall NA RD FH
" Frederick G (Elsie E) emp PMachCo E Longmeadow h43 Randall (3)
Souliere Wesley J (Claire S) carp Spfld h18 Portland RD1 FH (6)
South Front Cemetery South Westfield
Southworth Eugene E (Hazel C) elec tester h56 Lealand av (4) ◎
" Eugene E Jr emp IO r56 Lealand av
" Richard USA r56 Lealand av
Soverow Frank (Anna) emp VNCo Spfld h 242 Shoemaker la
" Walter emp VNCo Spfld h657 Silver (2)
Spadoni Nazzareno (Flora) retired r49 Letendre av RD1 FH
Spagnolo Anne (Mrs Vincent) bkpr Southwick h54 Monroe
" Vincent (Anne) barber Spfld h54 Monroe (2) ◎
Spagnuolo Jerry F (Assunto) emp Harvey Whipple Inc Spfld h7 Agnoli pl RD FH (4)
" Luigi barber shop 976 Springfield RD FH h do
" Mary C emp Spfld r7 Agnoli pl RD FH
Sparrow David h331 Springfield
" Ray (Nellie E) commercial photographer 1653 Main Spfld h7 Sylvan la FH (2)
SPAULDING EARL S (Teresa A) treas Spaulding Gardens Suffield Conn h158 Main (2)
SPAULDING TERESA A (Mrs Earl S) pres-treas Aitken Flowers Inc h158 Main
Spear Arthur L (Myrtie A) farmer h S West RD FH (2)
SPEAR LUMBER CO INC 50 Grand West Suffield see insert opp Lumber in Classified
" Raymond E (Muriel M) heating cont 43 Center h do (4) ◎
SPEAR VERNE R treas Spear Lumber Co Suffield Conn h1340 Springfield PO Feeding Hills (2) ◎
" Walter F (Jean) emp WMECo Spfld h30 Southwick FH (4)
" Warren C (Rita B) emp ABCorp Spfld h339 Springfield (3)
" William O (Barbara) farmer h292 S West FH (3)
Spears Florence E h1289 Main (1) ◎
SPEED AND HEGEMAN real estate and insurance 54 Elm West Springfield tel RE 7-2604 see p 26
SPELLACY JOSEPH P (City Eave Trough Co) res Osborne ter Springfield
Spencer Samuel M (Noreen M) USA h16 Channell dr
Spinetti Pasquale (Carmella) emp G&BMfg Co Spfld h643 Mill RD FH (3)
Sporbert Harold K (Dianne D) emp VNCo Spfld h155 Shoemaker la (3)
Sprandel Helen L (Mrs Henry C) emp W Spfld h194 High

" Henry C (Helen L) emp NYNH&HRR h194 High (2)
Sprayson H Sydney (Gladys M) tool and dye mkr EHart Conn h25 S Park ter (3) ⓞ
Spring Edwin B (Denise M) chief opr W Mass Elec Co h Circuit pl (3)
" William H USN r13 Circuit pl
Springfield Commercial Body Co Inc Arthur G White sls mgr 350 Main
SPRINGFIELD DAILY NEWS 32 Cypress Springfield tel RE 2-3112 see p 373
SPRINGFIELD FIVE CENTS SAVINGS BANK 1319 Main Springfield tel RE 7-1451 see p 4
SPRINGFIELD GAS LIGHT CO gas and bottled gas 35 State Springfield Agawam Public Market 768 Main local collection agency
SPRINGFIELD ICE & FUEL CO 225 Hickory Springfield tel RE 2-5173 see bottom lines
SPRINGFIELD INSTITUTION FOR SAVINGS 63 Elm Springfield tel RE 4-6411 branches 561 Sumner av and 844 State at Winchester sq see p 2
" Loam & Grading Co Edward F Caldon prop paving and landscape cont 986 Main
SPRINGFIELD NATIONAL BANK 1531 Main Springfield tel RE 2-2141 Agawam branch 51 Springfield Edward W Schmidt mgr North Agawam see p 5
" Pattern Works Inc Albert Machler pres 168 Elm
SPRINGFIELD SAFE DEPOSIT & TRUST COMPANY 127 State tel RE 7-4321 Springfield see p 8
SPRINGFIELD SCRAPING CO machinery rebuilt 586 N Main East Longmeadow
" St Cemetery Springfield
" St School Faolin M Pierce prin 576 Springfield
SPRINGFIELD SUNDAY REPUBLICAN 32 Cypress Springfield tel RE 2-3112 see p 373
SPRINGFIELD UNION 32 Cypress Springfield tel RE 2-3112 see p 373
SPRINGFIELD WALL PAPER & PAINT CO 486 Bridge Springfield tel RE 3-4111 see back cover
" Water Works Provin Mt Reservoir N West
" Yacht & Canoe Club 1210 River rd nr South End Bridge
Squazza Barbara L (Mrs Salvio W) student h125 South
" Bruno D (Phyllis M) emp Hart Conn h92 South (3)
" Edward prop Chestnut Hill Farm r4 South
" Enrico (Adelaide) retired h4 South (3) ⓞ
" Leo prop Squazza's Service Station & Garage r4 South
" Silvio W (Barbara L) emp Commonwealth of Mass h135 South (2) ⓞ
Squazza's Service Station & Garage Leo Squazza prop 1443 Main
Staats Norman L (Doris C) slsm Liberty Mut Ins Co h58 Simpson cir
Stachowicz Alfred J (Olga) emp Spfld h332 Rowley (5)
Stacy Machine Works mfrs spec mach and cont mach work 270 Main pres Richard S Carroll, treas A Ashley Carroll, sec Everett W Whitehead, supt F Donald Ashley
Stahle Donald W student r58 Albert
" Winslow A (Jane H) agt Liberty Mut Ins Co Spfld h85 Albert (4) ⓞ
STANDARD TIRE SALES INC tire recapping home appliances Television etc 161 Chestnut Springfield tel RE 3-6666 see top lines
STANDARD WILLYS SALES INC Willys sales and service 300 Springfield O'Brien's Corner pres-treas Anthony DiDonato see p 20
Stanger Charles C (Emma) retired h596 N Westfield FH (2)
Stanley Handling Equipment Co Stanley Zucker prop 36 Ramah cir
St Anthony's Church Rev Charles Zanotti rector Maple cor Bridge
Stanton Harold O (Nellie M) v-pres-slsm Bay State Film Productions Inc h87 Anthony (2) ⓞ
" Nellie M (Mrs Harold O) supvr NET&T Co h87 Anthony
Stanwell Arthur E (Mary) emp US Rubber Co CF h63 Norman ter RD1 FH (7) ⓞ
" Martha emp Spfld h63 Norman ter RD1 FH
Staples Fred (Wilhemina) emp ABCorp h57 Brookline av PO FH (4)
Stapleton Richard J (Margaret K) real estate and insurance Spfld h1244 Suffield (2) ⓞ
" Thomas H (Rose D) judge probate Court Spfld h141 Main PO (4) ⓞ
Stark Edward M (Jeannette F) chief eng SA Corp CF h31 Alfred cir (3) ⓞ
" Ralph J (Bernice B) carp Ham Std WL Conn h535 Suffield (2) ⓞ
Starzic Eugene J student r24 Oak Hill av
" Irene F sec Spfld r24 Oak Hill av
" John W (Eva L) emp Spfld h24 Oak Hill av
State Line Package Store (Earl W and Gladys M Seibert) 1813 Main
Statkun Agnes V wid Ignacy r1076 Suffield (3) ⓞ
" Antoine J farmer r1076 Suffield RD
" Barbara emp Third Nat Bank Spfld r1141 Main
" Florence F r Mrs Agnes Statkun
" Michael A (Anna L) carp h1141 Main (4) ⓞ
St David's Episcopal Church Rev Robert B Lane pastor Springfield
Steadman Norman L (Marsha K) USA r194 Meadow
Steadward John G (Rose A) eng h39 Homer RD1 FH (3)
Stebbins A Duane (Patricia E) printer M J O'Malley Spfld h789 Main (6) ⓞ
" Helen M wid A Duane hostess Leonard House h663 Main
" Wilfred (Alice) emp WSpfld h62 Cooley (2)
Stedman Morgan D (Katherine F) real estate 497 Sumner av r6 McGrath
Steere Clarence M (Florence M) emp NET&RCo h21 Campbell dr
" Edna G h734 S West RD FH (2)
Steers Doreen h772 S Westfield PO FH

Stefanik Edward C (Suzanne F) emp Spfld h50 Witheridge RD FH (2)
STEIGER ALBERT COMPANY 1477 Main Steigers Home Appliance Division 161 Bridge Springfield see top lines
Stein Jean Mrs tchr AJrHS res Springfield
Steiniere Ernest Van B (Elizabeth) slsm Joseph P Manning Spfld h333 River rd (3) ◎
Steinmetz Walter A (Jean I) emp H L Handy Co Spfld h406 Cooper (4)
STELLA'S RESTAURANT Mrs Dorothy Fortuna Mrs Alta Cassanelli and Mrs Alyce Cebrelli) 86 Maple see p 26
Stellato Albert (Carmelina) emp Aitken's Florist r269 South RD Agawam
" Albert (Camilla) emp Aitkens Flowers Inc r259 South
" Anthony C (Albina) driver Grimaldi Block Co h671 Springfield FH
" James (Mary) emp Aitkens Flowers Inc r269 South
" Rocco (Christine) lab h269 South (8) ◎
Stepanik Edward farmer r off Mill FH
" Henry V farmer r off Mill RD FH
" John (Mary) farmer h off Mill RD FH (2)
" Loretta r off Mill FH
" Richard farmer r off Mill RD FH
Stephens Edna M (Mrs George R) emp Aitken Flowers Inc h449 River rd
" G Robert USA r449 River rd
STEPHENS GEORGE R (Edna M) supt Aiken Flowers Inc Greenhouse h449 River rd (3) ◎
Sternberger Lina emp Allied Bakery r590 Suffield
Stetson Ralph E (Etta M) emp Moore Drop Forge Co h685 Suffield (7) ◎
" Ralph E Jr (Theresa S) slsm Hood's Spfld h79 Perry la
" Russell P (Stella N) truck driver h105 S Westfield FH
" Theresa D (Mrs Ralph E Jr) assembler B&D Chain Co h79 Perry la
Stevens Henry (Barbara) USA h420 Springfield
STEVENS RUG INC floor coverings cleaning repairing storage and oriental rugs 828 State Springfield tel RE 3-0416 pres Joseph W Stevens treas David J Stevens see p 366
Stewart Edna Mrs r150 Walnut
" Edwin A (Beatrice M) plant mgr General Fibre Box Co h588 Main
" Harris A (Margaret) emp NET&TCo h77 High (2)
" Robert L (Frances T) supvr ABCorp h49 Edward (5) ◎
St Germain Philip A (Martha G) gasfitter h 289 Meadow (2) ◎
" William V (Lillian) emp Spfld Armory h 775 Springfield (2C Brady Village) FH (4)
St Jean Paul (Laura M) emp L W Howard Spfld h1283 Suffield (4)
St John Constance nurse Spfld r133 Line RD FH
" Constance D Mrs waitress Chimes Restaurant Spfld h133 Line RD FH (2)
" Edgar A (Jeannette C) emp Southworth Paper Co h25 Cooley
" Frances J (Margaret) emp C h142 Franklin RD1 FH (3)
" George A (Nan) emp Perkins Mach Gear Co h555 Mill rd FH (C)
" Jeannette C (Mrs Edgar A) emp ABCorp Spfld h25 Cooley
" The Evangelist (RC) Rev John P Shannon pastor Rev George A Egan asst pastor 833 Main
" William L (Tilda M) building cont 23 Poplar FH h do (3)
St Louis Rose wid Edward J h82 Moore (1)
Stoddard Ernest R (Inez F) elec Spfld Armory h1380 Main
Stoll Erwin (Emma) methods eng Stacy Machine Wks h50 School (4) ◎
" Franklin mach Stacy Machine Wks Spfld r50 School
Stone Chauncey D (Viola) farmer h541 Barry FH (4)
" Fred M (Marion) emp Spfld h74 Alhambra cir
" Raymond P (Mary R) gas 677 Main W Spfld h277 South (6) ◎
Stonier David (Joy) h539 Franklin ext (4)
Storin Harry head of publicity and advertising Riverside Park res Springfield
Stork Bernice B (Mrs Ralph J) teller-clk Agawam Branch Spfld Nat Bank h535 Suffield
STORK DIAPER SERVICE 300 Albany Springfield
" Edward L (Regina R) emp Schlatters Green House h140 Main (3)
" Ralph J (Bernice B) carp Ham Std WL Conn h535 Suffield (2)
" William V (Eliza Ann) retired r140 Main
Storozuk Frank (Erline) emp ABCorp Spfld h86 Alhambra cir N
Stowe Dwight O (Fernanda) emp S&W Spfld h116 Raymond cir (2)
" Lawrence A (Gloria M) parts mgr Spfld h 99 Moore
Stowell Henry E (Susan C) mfg agt 100 Chestnut h11 Ruth
St Pierre Sylvaine r25 Pierce PO FH
Straszko Edmund C (Esther B) prop Tisdel's Barber Shop h169 South (3)
" Esther B (Mrs Edmund C) tchr Benjamin J Phelps Sch h169 South
" Nettie wid Charles emp AWCo r32 South (1)
Strniste Robert K (Alice H) slsm Armour & Co Spfld h76 Monroe (5) ◎
Strole Arthur K (Nancy L) asst sls mgr A&P Co Spfld h1121 River rd
Strom Kenneth (Daisy) emp Ham Std WL Conn h128 Suffield (6)
St Theresa Church (RC) Rev Fernand Roy pastor 72 Bridge
" Hall Bridge cor Church
Stuart Dorothy A student r46 Washington av
" Dorothy A Mrs receptionist Vincent J Staples Spfld r347 N Westfield PO FH
" Joel C retired r46 Washington av
" Joel E (Hazel L) radio and TV 46 Washington av h do (4)
Stucklen Harvey L (Rose A) supt New England Belting Co Spfld h628 Mill RD FH (3)
St Williams Hall Bridge cor Church NA PO WSpfld

CURTAINS BLANKETS HAND IRONING a SPECIALTY
Belmont Laundry and CUSTOM dry CLEANERS
MOTH PROOFING WEATHER PROOFING FUR CLEANING and STORAGE
Dial RE 6-3616 333 BELMONT AVE. SINCE 1907

Styner George (Helen) guard Spfld Inst of Savings Spfld h16 Walnut (2)
Subotin Lucas A (Adela A) carp h1164 Main (3) ⓞ
" Stanley R USAF r1164 Main
Suburban Chevrolet Gordon H Salmonson prop 195 S Westfield PO FH
Suczek Stanley (Lena) emp WAFB h90 Woodside dr (3) ⓞ
Suffrite Everett D (Barbara E) emp Spfld h23 Cleveland RD1 FH (4)
Suffriti Edward D (Euola) emp Spfld h259 Colemore PO FH (3)
Suitor Howard E (Cophine M) asst mgr Chas Millar & Son Spfld h475 Meadow
Sulborski Charles W (Barbara) mach P&W Hart Conn h654 North RD FH (5) ⓞ
" William (Mary) mach Spfld h660 North RD FH (2)
Sullivan C Norman (Naomi G) eng Wico Elec Co WSpfld r1083 River rd
" Eugene F Jr (Marguerite) emp Ley Const Co Spfld h63 Belvidere FH (4)
" Eva L wid John P dom h62 Leonard (4) ⓞ
" Jacqueline P (Mrs William T) nurse 49 River rd h do
" James (Marlene) emp Southworth Paper Co r102 N Westfield PO FH
" John H (Anna C M) mach NYCRR h16 Rowley (8)
" John J (Elsie B) emp Spfld PO h58 Wilson (2)
" John J (Jean P) sls mgr WSPR Radio h83 Reed (4)
" Kathleen tchr Granger Sch res Springfield
" Marlene (Mrs James) emp Southworth Paper Co r102 N Westfield PO FH
" Richard J (Jennie) emp Perkins Machine & Gear WSpfld h671 Springfield RD FH
" Robert T (Catherine) emp Westinghouse Elevator Co Spfld h341 Cooper (6)
" T J Coal Co Reading coal Connecticut coke oil burners and fuel oil 436 Taylor Springfield tel RE 2-2181
" William (Mary) foreman Provin Mt Reservoir h104 N West PO FH
" William T (Jacqueline P) elec Titeflex Co h49 River rd
Sulser Annette Mrs emp Spfld h788 Mill PO FH
Summerlin Phyllis W h37 Silver (3)
Sumsion J Clyde (Malicent B) prof AIC Spfld h81 Silver Lake dr (2)
" Malicent B (Mrs J Clyde) bkpr Varsity Mfg Co h81 Silver Lake dr
Sunderman Nellie E h762 Suffield ⓞ
Sutcliffe John (Eleanor M) emp Spfld h122 Southwick PO FH (2)
Swanson Barbara B (Mrs Ernest C) tchr Danahy Sch h254 North FH (7)
" Clarence A Jr (Shirley A) slsm Sun Oil Co Holyoke h33 Merrill dr ⓞ
" Ernest C (Barbara B) emp Monsanto Chemical Co h254 North FH (4)
" Thomas (Susie) retired h46 Oak la FH (3) ⓞ
Swartz Dorothy H (Mrs Robert W) nurse Spfld h36 Suffield
" Fay V (Enah V) fireman NYCRR h486 Suffield (4)
" Robert W (Dorothy H) emp Spfld h36 Suffield
Swede's Jewelers Ersul Pafford mgr 338 Walnut
Sweeney John J (Violet R) retired h62 Raymond cir (2)
" Violet R (Mrs John J) clk SR&Co WSpfld h62 Raymond cir
SWETT BROS furnaces boilers and air conditioning Delco heat automatic oil burners automatic fuel oil and service Fiberglas home insulation Alumaroll roll up awnings aluminum combination windows and doors office and sales rooms 78 Island Pond rd Springfield tel RE 7-0293 see bottom lines
" Edward retired r Mrs Lillian G Fielding
Swift Alice W (Mrs Raymond J) emp State of Conn h25 Clifton dr
" Raymond J (Alice W) emp Perkins Machine & Gear Co Spfld h25 Clifton dr
Swikalus Bridget (Mrs William J) emp H R Book Co Spfld h18 School
" William J (Bridget) foreman VNCo Spfld h18 School (4) ⓞ
Syd's Restaurant Sydney Melbourne Jr prop 340 Walnut
Sykas James W (Genevieve) emp Johnson's Spfld h22 Belvidere av
Symanski Stephen V Jr (Stella M) emp P&W EHart Conn h145 Raymond cir (3)
Syniec Stanley (Julia A) emp WECorp h55 Walnut (3) ⓞ
Syriac William C (Dorothy E) emp HBMfg Co h128 Reed (4)
Szczygiel Mawyan (Agnes) emp Spfld Armory h414 North
Szugda—see Shugda

TACY FRANK F (Auglore) retired h359 Springfield (2)
Taddia Alfred (Gloria C) postal trans service h27 Alfred
" Donald J (Rita) emp Johnson Asbestos Co WSpfld h373 Springfield
" Dorothy S emp US Armory Spfld r61 Columbus

SANDMAN COAL CO.
FUEL OILS 215 ALBANY STREET
E. R. HASS, Pres.-Treas. Tel. RE 2-1018
CONNECTICUT COKE SPRINGFIELD, MASS.

SPORT GOODS **Carlisle's** CUTLERY
RADIO TELEVISION
Tel. RE 4-3171
TOOLS 11 STORES IN SPRINGFIELD AND VICINITY APPLIANCES

Taddia Louis mason h61 Columbus RD FH (2)
TAIT-MAYNARD FUEL CO INC blue coal, coke, fuel oils 858 State Springfield tel RE 6-2791 pres-treas Russell D Norton see back cover
Talbot Alphonse L (Lea) emp Spfld h94 Elm
" Elizabeth M Mrs r Joseph H Langlois
" Marjorie E (Mrs William A) emp Carter's h5 Veranda av
" William A (Marjorie E) emp Bosch Mach & Tool Spfld h5 Veranda av (2) ◎
Talmadge Barbara nurse r23 Oak Hill av
" Edward W clk Hegeman Grocery WSpfld and selectman h23 Oak Hill av (5)
Tangocci Adam (Emma) mason 170 Cooley h do (5)
" Florida clk Spfld r170 Cooley
" Joseph F r170 Cooley
" Romola emp WSpfld r170 Cooley
Tangredi Ann (Mrs Anthony) clk Lincoln Cleaners & Dyers h25 Ellison av
" Anthony (Ann) set-up man PM&GCo h25 Ellison av
Tapley Russell (Edna) emp CVCo IO h91 Sylvan la FH (2)
Tarini Joseph F (Mary) slsm h16 Highland av (2)
Tarnauskas Samuel B (Joanna) tchr STSch h253 Southwick PO FH
Tarnuzzer Arnold P (June) emp Assoc Eng h 129 Liberty FH (3)
" Paul (Ernestine) emp Am Bosch Magneto h91 Liberty Liberty RD FH (3) ◎
Tarris Neil r529 Mill FH
Tassinari Theresa I emp Eastern States Storm Window Co r119 Maple
Tastee Freez Kenneth F Foote prop 307 Walnut NA
Tatro Bernard R (Mary) emp WSpfld h1496 Main (4)
" Louis R (Lena) patrolman APD h1492 Main (4) ◎
" Margaret B (Mrs Roy B) emp Carlisle's h1496 Main
" Paul A (Lucille L) tchr Spfld h58 Elbert rd (4)
" Roy B (Margaret B) emp US Envelope Co Spfld h1496 Main (2) ◎
Tavreau Raymond r35 Lincoln
Taylor Alice M (Mrs Philip S) tchr Washington Sch Spfld h1200 River rd
" Clarence K (Mary B) gen cont 639 Silver h do (2)
" Donald H (Jean) mech Brown Equip Mfg Co h497 S Westfield PO FH
" Effie wid Edgar h125 School (2) ◎
" Herbert G (Helen Grace) farmer and insp Perkins Mach & Gear Co Spfld h497 S Westfield RD FH (3)
" M Louise wid Arthur W h544 S Westfield FH (1)
" Philip S (Alice M) osteopathic physician 1200 River rd h do (2) ◎
" Richard L (Shirley) emp Ham Std WL Conn h268 S Westfield FH (4)
" Richard M (Marjorie M) farmer h526 S Westfield (4)
" Shirley Y bkpr Spfld Inst For Savings r 125 School
Tease Walter A (Celia B) emp WSpfld h27 Rhodes av RD1 FH (5)
Tebaldi Anthony (Mary) retired h243 Maple
Teed George H (Charlotte L) bus driver Spfld St Ry Spfld h5 Cooper (2)
Tefs Felix E (Elizabeth H) foreman PMach Co h156 School (2) ◎
Templeman James J (Rita) tool eng G&B MfgCo WSpfld h63 Witheridge RD FH (4)
Tencati Battist (Clara) h61 Northwood PO FH
Tennessee Gas Transmission Co C B Thompson div supt Suffield
Tesnower Maurice (Florence D) prop Maurice Specialties h861 Main
Tessicini Guido R (Jeanne E) lab WMElecCo h11 Meadow av
" Jeanne E (Mrs Guido R) clk Southworth Paper Co h11 Meadow
" Jesse upholsterer C r23 Editha av
" Mathilda wid Dominick h14 Editha av (4)
" Michael emp Paramount Upholstering Co r14 Editha av
" Salvatore (Mary) emp WMElecCo Spfld h20 Editha av (5)
Tessier Eleanor A (Mrs Walter E) emp Spfld h7 Colonial av
" Walter E (Eleanor A) emp Town Agawam h7 Colonial av (4)
Tetreault Hervey A (Marie R) slsm Holyoke Auto Parts Co Holyoke h29 Alhambra cir S (4) ◎
" Laurence W (Norma J) gen cont WSpfld h25 Meadow (2) ◎
" Lillian N clk Gen Baking Co r29 Alhambra cir S
Thayer Allen W (Bessie M) emp Spfld h1119 Main (2) ◎
" Bessie M (Mrs Allen W) nurse 1119 Main h do
" C Wesley (Muriel) emp Riga Elec Corp Spfld h25 Northwood FH (2)
" Robert E (Bertha E) retired h41 Northwood RD FH (2)
Theodorowicz David tchr AHS res Springfield
Theroux Lawrence R (Hazel) emp US Rubber C h23 Woodsode (4)
" Wildor A (Genevieve A) emp US Rubber C h1197 Suffield
Therrien Antonio E (Mariann) cont bldr h210 High

C. W. Trevallion Real Estate MORTGAGES APPRAISALS
Reliable—Active—Efficient Builder of Fine Homes
1653 MAIN STREET Tel. RE 7-4042 or RE 2-6884 SPRINGFIELD, MASS.

CONVERSE-CARLISLE COMPANY
HUDSON STERLING COAL, CONNECTICUT COKE, GULF FUEL OILS
TIMKEN SILENT AUTOMATIC OIL BURNERS
50 HILLMAN ST. 195 ARMORY ST. SPRINGFIELD, MASS. Tel. RE 6-6311

" Joseph (Lillian) emp Spfld h394 Springfield (4) ◎
" Spencer J emp ABCorp Spfld r394 Springfield
THIBERT P D LUMBER CO INC building materials and supplies, paints millwork etc 60 Island Pond rd Springfield see p 372
Thies Richard W (Muriel I) emp Bradley Field r67 Carr av
THIRD NATIONAL BANK & TRUST CO West Springfield office 85 Elm tel RE 7-5323 and 1387-1391 Main Springfield tel RE 3-1141 see front cover
Thissell Marjorie T Mrs prop Valley Placement Service Spfld h36 Reed (1)
Thistle Mary R student r378 Main
" Rowena Mrs h378 Main
Thomas Alma S Mrs r21 Barney
" Alonzo P (Florence E) emp Gulf Oil Corp Spfld h30 Suffield (3) ◎
" Betty r630 Suffield
" Dana F (Agnes) emp Guthrie Fence Co Spfld h35 Cooley (5)
" Edward W (Elsie M) ind eng Atlantic Oil Co h56 Elm (3)
" Herbert B mach WL Conn r20 Hastings RD FH
" Joseph H emp WSpfld r28 Melrose pl
" Joseph P (Eliza M) retired h28 Melrose pl (2) ◎
" Richard emp MCCo IO r35 Cooley
" Roger emp MCCo IO r35 Cooley
Thompson C B div supt Tennessee Gas Transmission Co res Longmeadow
" Charles (Claire) emp Guthrie Fence Co h39 King
" Howard L (Lillian E) emp Associated Press and prop Hillside Gardens h500 North FH
" Raymond C (Cecelia) mach h61 Valley (5)
" Thomas H tobacco wkr r636 S Westfield FH
Thormeyer Felix H (Anna B) retired h109 Leonard (2)
Thornton Charles H (Elizabeth M) slsm Lowe Bros Co h203 Line RD FH (2)
" Jacqueline R (Mrs Walter C) supvr Kestral Plastics Spfld h7 James FH
" Raymond C (Elena H) emp Moore Drop Forge Spfld h320 North RD FH (4)
" Walter C (Jacqueline) driver Crown Petroleum Co Spfld h7 James RD FH (3)
Thorpe Richard A (Lois S) slsm Remington Rand h28 Corey (3) ◎
" William H (Dorothy V) sls mgr Bond Bread Co h1161 Main (4) ◎
THYBERG E S real estate and fire insurance mortgages 1238 Parker at Wilbraham rd Springfield tel RE 7-1027 see p 370
Tidwell Benjamin (Ann) emp Max Lyon Spfld h588 North PO FH
TIFFT BROTHERS Third National Bank Bldg Springfield tel RE 4-7311 see back cover
TILO ROOFING CO INC George Nortonen mgr roofing and siding contractors 8 Arch Springfield tel RE 2-0715 see p 359
Timms Harold A (Margaret) emp C J Francis Const Co T'ville Conn h430 S Westfield FH (2)
Tinti Celso (Erminia) prop Tinti's Restaurant h27 Bridge (2)
Tinti's Food Products Inc frozen foods rear 175 Main pres Joseph Casal treas Armando Solaroli
" Restaurant Celso Tinti prop 22 King
Tisdel Merrill O (Ellen R) emp C P Payson Spfld h45 Oak Hill av
Tisdel's Barber Shop Edmund Strazko prop 709 Main
Titcomb Sheldon N (Betty L) emp Bay State Film Production h124 Raymond cir (4)
Tobin Frank W (Barbara C) emp Spfld h5 Ridgeway dr
Toczko Alexander G (Mildred) emp Spfld h47 Anthony (5) ◎
Todd Gladys C h222 School
Toelken Richard E (Edith G) mach Auto Gear & Parts Co Spfld h71 Perry la (3)
Tomasetti Daniel (Ann) pres-treas-mgr Silver Star Food Shop Inc h19 King
Tomaszewski Adam (Leocadia) emp WECo Spfld h136 Adams (4) ◎
Tomlinson Lyle (Square Deal Garage) r36 Gale
Tompkins Alfred L (Beverly T) emp B&A h24 Park RD1 FH (2)
" William E (Jessie L) emp NYCRR h44 Annabel RD1 FH (2)
Tomski Joseph P (Sophie M) emp Spfld h 1219 Main (5) ◎
Tonelli Joseph driver Grasso's r14 Meadow av
" Leo (Eleanor) emp Smith & Wesson Spfld h12 Fenton RD FH
" Romeo (Erminia) emp WSpfld h900 Springfield RD FH (2)
" Sportero (Annuzista) mason h14 Meadow av (3) ◎
Toon David L r123 Elm
" Gregory B r123 Elm
" Leslie Arthur (Winon A E) emp Hamilton Standard WL Conn h123 Elm (3)
Tootill Carl A (Elizabeth) production mgr VNCo Spfld h15 Melrose pl (5) ◎
" J Gail bus clk Spfld Hosp r15 Melrose pl
Toriani Germano (Alesa) h245 Meadow (2) ◎
" Robert B (E Agnes) brakeman B&ARR h241 Meadow (5) ◎
Torrey Claudia B Mrs emp Albert Steiger Spfld h901 Main (1) ◎
" Ernest H retired r943 Main

HENRY M. CLARK CO.
REAL ESTATE
270 WORTHINGTON SPRINGFIELD

J. G. MacMURRAY
EAST LONGMEADOW
SUBURBAN PROPERTIES

Milk F. B. MALLORY, INC. Ice
Cream Tel. RE 3-4118 45-55 POMONA STREET SPRINGFIELD Cream

Tortoriello John (Mary) mach Spfld h890 Springfield RD FH (4)
" Joseph r680 Springfield RD FH
" Phyllis emp Casco Arms Spfld r890 Springfield FH
" Ralph (Rose) prop Ralph's Cabinet Shop h680 Springfield RD FH (4) ⓞ
" Ralph J Jr (Barbara M) emp WSpfld h68 Norris RD1 FH WSpfld
Touchette Frank L (Lillian) emp A G Spaulding Chicopee h32 Columbus (2)
" Gerald (Stella) emp VNCo Spfld h32 Columbus (3)
Tourtellotte Frederick F (Marion) emp F B Mallory Inc h414 S Westfield FH (6) ⓞ
" Walter A (Virginia C) supt 22 Sullivan Spfld h68 Washington av (4)
Tourville Clarence J (Genevieve) mech h45 Ottawa (3)
" Clarence J Jr emp NY r45 Ottawa
" Joseph R (Rhea R) emp NCRCo Spfld h79 Alhambra cir North (4) ⓞ
Toussaint Andrew G (Eleanor C) auto mech Springfield Commercial Body Inc h26 Elm (4) ⓞ
" Eleanor H (Mrs Andrew G) music tchr 26 Elm h do
" George A (Sarah J) retired h24 Elm (2)
Tower Cullen B (Minnie J) route mgr Dill Bros Laundry h43 Central (2) ⓞ
" Donald R (Rosemarie) bus driver h373 Shoemaker la (4)
" Henry M (Marion A) emp Worthington Pump Co Holyoke h46 Central (7) ⓞ
Trabold Anthony W (Eva) emp Strathmore Paper Co r100 Moore
Tracy Glenn (Isabelle) h13 Agawam Trailer ct
Trahery Flora Mrs hskpr 823 Main r do
Trainor Leland (Alice) supt maint MCCo h62 Anthony (5) ⓞ
Tranconi Frances (Mrs John) emp Baby's Own Laundry Spfld h19 Frank
" John (Frances) mach adjtr USECo Spfld h19 Frank (3) ⓞ
TRAVELERS INSURANCE CO Preston & Olmstead Inc gen agts Howard A Walker mgr life, accident, health and group, 44 Vernon (501) Springfield see p 369
Treadway Joseph W (Katherine) foreman A&P Tea Co h51 Randall (2)
Trehey Alfred D emp Spfld Armory r111 Adams
" Flora L wid Jeremiah hskpr 823 Main r do
" Lena wid David r111 Adams
Trela Frederick E (Virginia P) (Ledger Bros Garage) h15 Hastings RD FH
" John J (Sophie) emp G&B Spfld h31 Fairview (2)
" Virginia P (Mrs Frederick E) dental hygienist Dr John F Moran h15 Hastings
TREVALLION CLAIR W real estate mortgages, appraisers, builders 1653 Main Springfield tel RE 7-4042 h236 S Westfield Feeding Hills ⓞ see p 370 and bottom lines
TREVALLION DOUGLAS M REAL ESTATE mortgage financing, restricted building lots, office 2444 Boston rd, Wilbraham res Brainard rd Wilbraham see p 370 and bottom lines
" M Blanche Mrs prop Ronnie's h283 Leonard
" Nelson (Nettie) prop Agawam Trailer ct h74 Springfield (4) ⓞ
" Wilmot F clk Feeding Hills Dept Store r1359 Springfield FH
Triangle Spa (Avelino A Alves and Clement Fariole) 332 Suffield
Tricinella Andrew F (Theresa) emp Spfld h29 Highland av (4)
" Gardens John Bricinella prop produce 519 Cooper
" John (Frances) prop Tricinella Gardens h519 Cooper (4)
" Nicholas retired r519 Cooper
Trimboli Frank S (Mrs) h49 Royal
" Peter F (Alice) emp WSpfld h47 Royal (5)
Troie A Joseph (Irene M) clk PO h50 Woodside dr
" Alphonse retired r50 Woodside dr
" Alphonse J (Irene M) mail clk h50 Woodside dr
Trombla Daniel C (Margaret E) acct ABCorp h194 School
Trombley Armand J (Irene A) emp Perkins Mach & Gear Spfld h86 Suffield North (5) ⓞ
Tronconi John (Filiciena) retired h85 Walnut (2)
Trongone Angelo A (Eva M) emp J A Pierson WSpfld h77 Reed (8)
" Sally A emp Am Eng r77 Reed
Trop Yngbar N (Dorothy) slsm Gulf Oil Corp h29 Mountainview (5)
Trumper William J (Marie P) emp P&W E Hart Conn r79 Cooley
Trzcinski Joseph (Ann) engr WMElecCo h597 Suffield (4) ⓞ
Tucker George N (May B) retired h755 Mill RD FH (2) ⓞ
" Robert (Shirley) emp WSpfld h39 Alfred (4)
Tufts Katherine L (Mrs Richard C) bkpr IMCo Spfld h54 Merrell dr
" Richard C (Katherine L) emp Spfld h54 Merrill dr (2) ⓞ

G&H GUENTHER & HANDEL INC.
7-9 STOCKBRIDGE STREET
SPRINGFIELD—Dial RE 7-4379
HORS D'OEURVES
BUFFET SNACKS
CONFECTIONS
FOOD GIFTS

FORBES & WALLACE SHOPPING CENTER FOR WESTERN NEW ENGLAND

Turcotte Francois pres Turcotte Mfg Co res Spfld
" Mfg Co 28 Ramah cir pres Francois Turcotte treas Normand Turcotte
" Normand treas Turcotte Mfg Co res Spfld
Turgeon Donald USAF r57 Carr av
" Raymond F (Shirley R) emp Hadley Print Spfld h57 Carr av (4)
" Raymond emp Pittsfield r57 Carr av
Turner Charles J (Marion L) eng mech WAFB h88 Riverview av (5) ◎
" James R (Marion T) emp Spfld Bakeries Spfld h15 Silver lake av (3)
TURNERS FALLS POWER & ELECTRIC CO sub station off Springfield nr Maple see Western Massachusetts Electric Co insert
Tuveson Robert F (Nathalie B) hospital admn Spfld Hosp h80 Silver Lake dr (2)
Twarog Theodore (Lottie B) eng American Bosch Magnetto h196 Elm (4)
" Theodore Jr student r196 Elm
Twin Brook Dairy Farms B Bonomi & Sons props Suffield
" Oaks Cafe Anthony D'Aiuto prop off Mill RD FH
Twining Rose (Mrs Louis Jr) (Nondo's Drive In) res Spfld
Tyburski Boleslaw (Gertrude) driver Elmer Litch Southwick h320 North FH (7)
" Stanley E (Madeline) auto trimmer Just-Rite Auto Trim W Spfld h1227 Suffield
Tyczkowski John E (Edna) emp WMElecCo h48 Alhambra cir (2) ◎
Tyler Bruce A student r46 Charles
" Charles B (Grace M) opr WMElecCo h46 Charles (3) ◎

UNION CENTRAL LIFE INSURANCE CO THE Charles S Merriam mgr 1200 Main (609) Springfield tel RE 4-3166 see p 370
UNION TRUST CO OF SPRINGFIELD MASSACHUSETTS 1351 Main Springfield tel RE 2-1151 and 3316 Main Springfield 618 Page blvd Springfield and 225 Memorial av West Springfield see p 6
UNITED FUND OF GREATER SPRINGFIELD MASSACHUSETTS INC 184 Mill Springfield tel RE 7-2691 see p 353
" States Post Office Agawam Center Main postmistress Mrs Mary Ehrhart carriers Brendon Cloran, Richard Scannell, Robert DeForge, Daniel O'Connell, Edward Bissell; RD carriers Larry DeForge clks Virginia Chapman, George Cassello
Unwin John E (Myrtle) ins agt Spfld h65 Hastings RD FH (4)
" Nellie S wid Edward r65 Hastings RD FH
Uschmann Edward J (Alberta E) bus Spfld h 471 Meadow
Utzco Supply & Service Adrian Utzinger prop construction and industrial equipment 59 Ridge av
Utzinger Adrian prop Utzco Supply & Service h59 Ridge av
" Albert (Sadie) tool mkr WMECo Spfld r59 Ridge av

VACCARO DANIEL A (Marian) USAF h 475 Franklin ext
VADNAIS LUMBER CO INC lumber building materials roofing etc 1023 Page blvd Springfield tel RE 6-2135 and RE 6-2617 see p 358
Vaillancourt Arthur emp NET&TCo r43 Sterling rd
" Jean (Dora) emp VNCo of Spfld h43 Sterling rd (3) ◎
Valenti James D (Yvette) driver Freight Line WSpfld h379 Springfield (3)
" Pasquale (Yolanda J) mach opr PM&GCo h1138 Main
" Yolanda J (Mrs Pasquale) emp Spfld h 1138 Main
VALENTINE CONCRETE CO INC ready-mixed concrete 250 Albany Springfield tels RE 6-1856 and RE 6-1857 see top lines
VALENTINE LUMBER & SUPPLY CO 102 Albany Sprinfigeld tel RE 2-3126
" Vincent tchr Pierce Sch res Spfld
Valler Harry E (Etha L) retired h60 Silver Lake dr (2)
VALLEY CINEMA INC motion picture and photographic equipment, public address systems 958 State Springfield pres Mrs Reta M Tremble see p 373
VALLEY ELECTRIC & HEATING SERVICE John D'Arcy prop 24 Brook East Longmeadow
" Nursery Charles A Rossi prop 35 Moore
Van Aken Wilhemina wid William A r14 Stanley pl
Vancini Amclaire retired r22 Scherpa
" Peter D (Stella) (Dickie's Bakery Shop) h86 Maple (3)
" Stella (Mrs Peter D) (Dickie's Bakery Shop) h86 Maple
Vandenburg Russell (Bertha) emp US Armory h17 Letendre av RD1 (3)
Vandergrift Raymond R (Clara A) emp H P Hood & Sons Co h88 Homer RD1 FH (6)
Van Dervort Maude h762 Suffield ◎
Vandini Alvano L (Almina R) emp Noma Lites Holyoke h109 Liberty RD FH (4) ◎
Vandomo Arthur G (Sally) emp Hart Conn h655 S Wfd FH (4)
Van Heusen Barbara (Mrs Lucius H) emp McDuffie's School for Girls Spfld h21 Raymond cir
" Irving C (Mildred W) prop Van The Hatter Spfld h740 Main (8) ◎
" Lucius H (Barbara) emp Van The Hatter Spfld h21 Raymond cir
" Richard W r740 Main PO Agawam
Van Loan Herbert C (Jeannette) emp Spfld h61 Anthony (5)
Van Newenhoven Augustus J (Mary P) eng Worthington Corp h43 Simpson cir
" Mary P (Mrs Augustus J) switchboard opr Perkins & Sons h43 Simpson cir
Vanotti Romolo A (Elizabeth R) prop General Welding Co h118 Reed (4)

Van Tassel Norman J (Anita D) emp Hart Conn h49 Cooley
Van Wagner Barbara nurse Spfld r350 Colemore
" Earl H (Ida) emp WECorp h Horsham pl RD FH (4)
" James B (Marie) emp B&ARR h250 Colemore PO FH (5)
" Shirley sec Spfld r250 Colemore
Varelas Marie L (Mrs Nicholas J) prop Agawam Paper Stock and junk dealer 793 Silver h do
" Nicholas J (Marie L) h793 Silver (2) ⓞ
Vassollo Patrick (Amelia) slsm Addressograph Spfld h11 Anthony (5) ⓞ
Vedany Feruccio emp VNCo Spfld r11 Meadow Garden
" Lawrence L (Chiara) emp VNCo Spfld h 86 Meadow (4) ⓞ
" Theresa student r11 Meadow av
Vella Thomas C (Mary) carp h10 Alfred ct (3) ⓞ
Vergnani Leo H (Katherine M) prop Hampden Fence Co h19 Spencer (4)
Verianini John (Sadia) carp Spfld h87 Oak Hill av
Vermeiren Joseph S (Helen) PBX repairman NET&TCo h13 Harding (4)
Veronesi Aldo (Vivian) const wkr h20 Central (5)
" Giacomo (Palma) mason h20 Central (2) ⓞ
Verteramo Frank J (Anna M) landscape gardener Tony Meccia r319 Meadow
Veuhoff William (Frieda) chef Highland Hotel Spfld h583 Springfield RD FH (2)
Viecelli Elio r28 Ellington
" Mary wid Bernardo h28 Ellington
Viens Francis D (Marie L) emp Strathmore Paper Co h94 Witheridge
" Lawrence R (Clare J) emp Spfld h35A Springfield (3)
Vigneault Harvey E (Concetta J) process eng h83 Hall RD1 FH (5)
" Joseph F (Beatrice A) pres J & C Tool Inc Spfld h66 School (5) ⓞ
Vigneaux William E (Antoinette) gen supt Adams & Ruxton W Spfld h282 Southwick RD1 FH (2) ⓞ
Villiard Camile J (Doris) emp Westover Field h39 Vadnais (4)
Vincent Albert H (Virene) lineman WMElec Co h26 Columbus RD 1 FH (3)
Vincilette Lottie Mrs h37 Highland av (2)
" Ralph C painter r37 Highland av
Vinesett William (Dolores) emp SR&Co r28 King
Violet Allen W (Doris M) emp Spfld h147 Leonard (2) ⓞ
Vogel Charles G (Bertha) emp Nemsco Screw Machine Co Spfld h627 N Westfield RD FH (3) ⓞ
" Henry H (Grace M) mgr A&P Tea Co Suffield h980 Main (5) ⓞ
" Lydia H prop Berlyd Acres r627 Westfield RD FH
" Nancy clk Spfld r980 Main
Vogt Frederick W (Margaret M) emp Perkins Machine & Gear WSpfld h48 Fairview
Voislow Joseph (Mary) emp Holyoke h194 Elm
" Joseph N Jr (Jean) emp Atlas Tack & Brass WSpfld h242 Elm
Von Lossnitzer Gertrude M r42 Alhambra cir S
" Otto H emp US Armory h42 Alhambra Spfld (3) ⓞ
Votzakis James (Evelyn J) slsm h771 Mill RD FH (3)
Vronesi Albert (Stella) emp Spfld r20 Central

WADDELL ETTA wid Henry hskpr 184 Walnut r do
" Walter G (Shirley L) slsm Sound Electronic Supply Co Spfld h36 Silver Lake dr RP (4)
Wade Robert W (Beatrice) emp SHF h241 Colemore (4)
Waite Helen r Stuart A Kibbee
Wajnarowicz Ferdinand S (Florence M) emp Strathmore Paper Co WSpfld h12 Cooley (4)
Walch Mabel E Mrs r73 Cosgrove av (5)
Waldhein George M (Marjorie) foreman Stacy Mach Wks Inc res Spfld
Walinski Irene tchr F M Pierce Sch r648 Main
Walker Dale D (Marie) emp Westover h75 Sylvan la (4)
" Harold E (Lorraine M) auditor Mass Mut Life Ins Co Spfld h21 Pomeroy (4) ⓞ
" John Jr (Alice E) emp A&P Tea Co Spfld h799 Main (5) ⓞ
" John 3rd student r799 Main
" Shirley A student r799 Main
Wallace Clarence emp IO r8 George
" Gordon P (Louise R) emp NYC h64 Federal (4) ⓞ
" Sarah H wid Percy B h56 Reed (2)
" Theodor G (Dorothy P) eng Adams & Ruxton Spfld h90 School (5) ⓞ
Walsh James E (Gertrude E) emp ABCorp h37 Campbell dr
" John M mgr NE Trans Co res Chicopee
" Joseph stableman h954 Main (1)
" Martin (Martha) emp Fiske Rubber Co h31 Cosgrove av (4) ⓞ
" Mary V wid William emp Strathmore Paper Co h249 Springfield (1) ⓞ
" Richard J (Margaret E) emp Spfld h35 Witheridge RD FH
" William T (Barbara A) lawyer 31 Elm Spfld and 330 Walnut and town counselor h110 Letendre av FH
Walters Ernest C (Helen) emp Gear Flow Tool & Die WSpfld h51 Belvidere FH (4)
Walz Victor H (Ruth) emp US Envelope Co Spfld h269 North FH (5) ⓞ
Waniewski Alexander (Alexandra) farmer h 306 S Westfield RD FH (3) ⓞ
" Edward USA r291 S Westfield PO FH
" Frank emp VNCo Spfld r291 S Westfield PO FH
" Harry P (Clara) (Waniewski Turkey Farm) res Chicopee
" Julian (Anna) emp MCCo IO h417 S Westfield PO FH
" Mathew (Elizabeth) farmer (Waniewski Turkey Farm) h298 S Westfield PO FH (3)

FUEL OIL PUNDERSON SINCE 1833 COAL-COKE
GENERAL ELECTRIC AND WINKLER OIL BURNERS — Sales and Service
Air Conditioning
Tel. RE 4-5631
29 LOGAN ST. SPRINGFIELD

" Michael (Sue) (Waniewski Turkey Farm) res Conn
" Turkey Farm (Henry, Matthew and Michael Waniewski) S Westfield PO FH
Ward Marjorie tchr AHS res Springfield
Warren Clinton R (Dorothy F) meat mgr Stop and Shop Inc h119 Albert (5) ◎
" Pauline N wid Edward S sten Acker Printing Co Spfld h109 South
WARRINER PONTIAC CO Pontiac sales and service 360 Main Springfield tel RE 2-6201 and tel RE 3-7144 see bottom lines
Warwood George S (Grace A) retired h Veranda av (2) ◎
Washburn Reynolds W (Terry) exec v-pres-treas Associated Engineers Inc res Somers Conn
Washington Everett L (Ruth A) emp MCCo IO h Pine PO FH (6) ◎
Wasielewski Joseph (Mary M) emp S&W Spfld h19 Woodcliff av (2) ◎
Waskiel Charles A (Michelena) emp Perkins Mach & Gear Co E Spfld h6 Southwick PO FH (5) ◎
Waterbury Nellie P (Mrs Willard E) cashier WMElecCo Spfld h26 Edward
" Willard E (Nellie P) slsm Hadley's Spfld h12 Edward (2) ◎
Waterman Josephine wid Roscoe r397 N Westfield PO FH
Watrous Chauncey T (Charlotte) farmer h 863 North RD FH (2)
Watson Robert (Elaine) slsm h9 Vadnais RD (4)
Waugh Harry E (Alice M) set-up man H Mach & Screw Hart Conn h20 Anthony (4) ◎
" Rayford R (Gitta K) slsm Holland Furnace r20 Anthony
Waytovich Eleanor (Mrs Nicholas) credit mgr Frederick Jewelers Spfld r267 Shoemaker la
" Nicholas (Eleanor) r267 Shoemaker la RD Agawam
Weaver John A (Kathleen) emp Soucy Elec Co C h483 Franklin ext (3)
Weber Charles P (Sarah J) retired r361 North RD FH (5) ◎
" Robert C (Pearl B) mach Associated Engineers and (Perry & Weber) h361 North RD FH (7) ◎
" William J (Marion) emp Spfld Armory h36 Vadnais (3)
Webler Francis M (Lillian) emp WMElecCo h141 Maple (5)
" Robert M (Patricia) student r141 Maple
" Roy F emp WMassElecCo r141 Maple
Webster George (Phebe S) gasoline cont installation 137 Leonard h do (3)
" George Jr (Ruth P) prop Webster's Service Station h124 Suffield (5)
" Herbert M (Ethelyn) emp Spfld Armory h64 Belvidere FH (5)
" Jean sec Asso Eng r137 Leonard
" Margaret Mrs nurse h37 Bridge
" Ralph L (Jeanne B) emp Spfld h417 River rd (3) ◎
" Robert S (Jeannette R) agt Spfld h29 Ruth av
Webster's Service Station George Webster Jr prop 798 Main
Weckerle Arthur C (Esther Y) banker h629 Suffield (2) ◎
Weeks Helen L wid Shorey beautician Albert Steiger Co Spfld r3 N West PO FH
Wegrzyniak Constance J USN r32 Harding
" Sophie C r32 Harding
" Stanley musician Springfield h32 Harding (4)
Welch John R (Barbara J) emp Spfld h228 Leonard
Wells Aubrey J (Bertha I) carp h20 Washington av (2)
" Bertha I (Mrs Aubrey J) sec W E Truesdale Spfld h20 Washington av
" Harold E (Arline) slsm Philadelphia, Pa h146 School (2) ◎
" Robert A (Ruby M) emp Conn h71 N West RD FH (2) ◎
" Robert W (Helen) USN r397 N Westfield
" Ruby M (Mrs Robert A) prop Ruell Kennels h71 N West RD FH
" Walter P USA h77 Cosgrove av ◎
" Warren H (Dorothy) emp Jack and Jill Spfld h233 Colemore PO FH (3)
WENDER HELEN P (Mrs Stanley) corp clk and asst treas National Gage & Die Co Inc res West Springfield
Werner Theodore R (Ruth J) emp Spfld h47 Norman ter RD1 FH (2)
Werthamer Erwin H (Norma) agt John Hancock Ins Co h42 Central ◎
Wesson James (Loraine) emp WECo Spfld h 73 Ridgeway dr PO FH (4)
West Agawam Community Bldg after 41 Homer RD FH
" Agawam Community League meets 2nd and 4th Thurs at 8 p m at Community Bldg Homer FH
" H Roy (Jeannette) emp Van Norman Co Spfld h691 Mill
" Lucy wid Carl h394 West
" Richard R emp Chicopee h803 N Westfield FH
" Springfield Fish & Game Club Dominic DiDonato prop off Garden nr rear Agawam Park
WEST SPRINGFIELD CO-OPERATIVE BANK savings and home mortgage loans 37 Elm West Springfield tel RE 6-2780 see p 361
WESTERN MASSACHUSETTS ELECTRIC CO Wesley L Mitchell mgr pay station 768 Main Agawam and 73 State Springfield tel RE 4-8211 sub station Calvin S Phillips asst supt of transmision Circuit pl North Agawam nr Maple see insert opp name

Western Massachusetts Tastee Freeze Inc pres Andrew C Gallano clk-treas David C Gallano 330 Walnut
WESTFIELD SAVINGS BANK Westfield Mass branch 120 Elm West Springfield tel RE 9-2555
Weston Ralph F (Edith F) mail sorter B&A RR h106 Homer
Westscott James (Elizabeth) emp Spfld r146 Hill
Wetzel William (Hilda) butcher Hampden Beef Spfld h821 River rd (2) ⓞ
Wexler Milton M (Opal M) USAF h28 Sylvan la FH (2)
" Opal M (Mrs Milton M) mach opr W M Carter Co Spfld h28 Sylvan la FH
Whitaker Norma G wid Charles prop Norma's Specialty Shop r397 N Westfield RD FH
" Thomas W (Lucy R) emp Spfld Armory h75 Raymond cir (4)
White Arthur G (Alice P) sls mgr Springfield Commercial Body Co Inc res 47 Lathrop WSpfld
" Charles L (Thelma) emp WECorp h72 Homer RD FH (5)
" Clair C (Mildred) emp CVCo IO r107 Maple
" Clifford (Helen A) emp Gen Fibre Box Co WSpfld h79 Alhambra cir S
" Constance E Mrs h45 Witheridge RD FH (3)
" Douglas C (Lois V) emp NE Plumbing Supply Co Spfld h33 N Westfield FH (5)
" Douglas L (Edith I) postal trans clk h24 Senator av (3)
" Earl (Ruth) emp Jaeger Welding & Supply Co Spfld h425 River rd (2) ⓞ
" Harry E retired h152 School (3) ⓞ
" Henry A (Marjorie) mgr Crawford Door Sales of NE Spfld h82 Mountainview PO FH (5)
" Howard D (Eunice E) foreman G&BCo h34 Harvey Johnson dr (3)
" James W (Margaret G) emp Aiken Greenhouse h608 Meadow (4)
" Jean L Mrs prop White's Cabins h Springfield (3)
" Leslie H (Marion L) slsm Spfld r152 School
" Louis L (Louise S) emp C h606 Springfield RD FH (3)
" Lyman F (Leah) emp Spfld Armory h478 N Westfield FH (4)
" Muriel A (Mrs Roger E) emp Ham Std WL Conn h96 Letendre av FH
" Odette clk Spfld r William S Halladay
" Raymond B (Eunice R) adv mgr G&B Mfg Co Spfld h38 Albert (2) ⓞ
" Robert M (Marion) emp S&W Spfld h271 Cooper
" Roger E (Muriel A) emp Ham Std WL Conn h96 Letendre av FH
WHITE RUG CO William J White prop rugs, carpets, wall to wall specialists 1123 State Spfld tel RE 2-8058 **see p 366**
" Ruth (Mrs Earl) demonstrator Stanley Home Products h425 River rd
" Stanley D opr S St Ry h53 Oak RD FH
" Wilbert H farmer r53 Oak FH (2) ⓞ
" William R (Dorothy I) bus Spfld h1111 River rd (6) ⓞ
" —see Wojtyna
White's Cabins Mrs Jean L White prop 960 Springfield FH
Whitehead Everett W (Jean F) sec Stacy Mach Wks res Springfield
" Frank L (Katherine R) insp Spfld Armory h19 Audubon FH
" Thomas (Anita) USAF h401 Springfield (4)
" Wallace F (Florence) emp WSpfld h137 Moore
Whitehouse Donald E (Lucile J) carp h789 Main (3)
Whiting Ethel L wid William r323 Southwick
Whitlock Beulah Mrs r1039 Main
Whitman William P (Eleanor) emp Westover Field h107 Fairview (4)
Whitney William (Patricia) emp Moores Exp r27 Leonard
Whyte Alden W (Laura) emp NET&TCo h 75 Brookline av FH (4)
Wieland Albert J (Emma) emp American Bosch Co Springfield and (Wieland's Market) h740 Springfield Feeding Hills
" Albert J Jr (Wieland's Market) r740 Springfield Feeding Hills
" Bertha Mrs h33 Portland RD1 FH
Wieland's Market (Albert J and Albert J Wieland Jr) 742 Springfield RD Feeding Hills
Wiencek Jacqueline (Mrs Walter P) emp Northampton State Hosp h15 Riverview av
" Walter P (Jacqueline T) emp Old Colony Trucking h15 Riverview av (6) ⓞ
Wierzbowski Joseph J (Gloria) insp Premoid Products W Spfld h167 S Westfield FH (3)
Wiggins Langester (Hazel) mach Perkins Mach & Gear Co h194 South (5) ⓞ
Wilbur Robert (Inez) retired h77 High (2)
Wilcox Frederick M farmer h636 S Westfield RD FH (5) ⓞ
Wilcoxson Charles H (Margaret) retired h32 Elm (2)
Wiles Robert (Olanda) h347 Cooper (5)
Wiley George F (Eleanor C) emp Spfld h71 Norman ter RD1 FH (5)
Wilkes Justin E (Sophie) emp MDFCo Spfld h151 Westfield PO FH (3) ⓞ
" Justin E Jr emp WL Conn r151 S Westfield
Willard Frances M student r60 Monroe
" Janet N student r60 Monroe
" Walter G (Gertrude V) restaurant 141 Chestnut Spfld h60 Monroe (5) ⓞ
Willett Ranson J (Catherine) h50 Valley (2)
" Richard D (Harriette) emp WL Conn h 770 Springfield (4D Brady Village) FH (4)
Willey John C (Kathleen) emp C h35 Lealand av (3)
Williams Ada V wid John G h163 Elm
" Clara H town nurse h131 Suffield (2) ⓞ
" Doris M (Mrs Harry R) bkpr Farnsworth Coal & Oil Co h32 Kensington RD1 FH
" Frederick L (Frances E) whsle dist Arnold Bakers NY h45 Barney

Steiger's
1477 MAIN ST. Tel. RE 4-5611 SPRINGFIELD, MASS

" George E Jr (Florence M) slsm Spfld h 321 Rowley (5)
" Harry R (Doris M) plant eng Baldwin Duckworth Co h32 Kensington RD1 FH
" Ida E wid Joseph W h1744 Main
" John H (Rose W) traffic service 116 Main h do (3) Ⓞ
" John H Jr student r116 Main
" John P (Nannie) slsm Swift & Co Spfld h42 Vadnais (4)
" Joseph W (Cecile) slsm h374 Springfield (3)
" Richard (Rita L) uphosterer Wfg h382 N Westfield FH
" Thomas C (Rachel) painter and paper-hanger 21 Norris RD1 FH h do (3)
" Verne emp town of Agawam r374 Springfield
Williamson Raymond W (Mavis R) emp Spfld h32 Fruwirth av RD1 FH (4)
Wills Alexander M (Lucille H) emp CVCo IO h44 Alfred
" Leonard P (Vivian R) emp Boston h94 N Westfield PO FH
Wilmes George F Jr (Eunice Mc) draftsman Perkins Machine & Gear Co WSpfld h123 Homer RD1 FH (3)
Wilson Beatrice (Mrs Orville A) prop Wilson's Rest Home h808 Suffield
" Dora B wid Chauncey F h1186 River rd (1) Ⓞ
" Edgar W (Laura) emp P&W EHart Conn h16 Vadnais (4)
" John (Janet) emp Spfld h5 Church
" Louis D wid Cecil H clk NET&TCo Spfld h61 Memorial dr PO FH
" Marilyn J student r808 Suffield
" Marion P sten B&M r5 Church
" Mary K waitress Ridge View Grill h5 Church
" Neil H (Bernice J) carpenter cont h5 Autumn (3) Ⓞ
" Orville A (Beatrice) emp MSCo IO h808 Suffield (10) Ⓞ
" Richard T (Mary W) mgr Animal Hosp Spfld h293 Leonard (6) Ⓞ
" Warren farmer h267 West RD FH (4) Ⓞ
" William J (Betty B) sls eng Spfld h117 Suffield (4)
Wilson's Rest Home Mrs Beatrice Wilson prop convalescent home 808 Suffield RD Agawam
Winton Joan Mrs tchr Pierce Sch res Spfld
Wisell Harry A (Beverly T) USAF h198 Southwick PO FH
" Harry L (Grace R) mech Spfld Armory Spfld h198 Southwick PO FH (4) Ⓞ
Wiseman John T student r24 Lealand av
" Phyllis R sec r24 Lealand av
Witch Donald mach WSpfld r54 Alhambra cir
Witek Max (Mafalda) mech Interstate Bus Lines h54 Alhambra cir So (5) Ⓞ
Wodell Richard H emp WDCorp Spfld r199 North FH
" Robert W (Dorothy A) carp h28 Cleveland RD1 FH (3)
Woishnis Alexander farmer r352 Poplar FH
" Charles A emp Am Bosch Magneto Corp h673 Shoemaker la RD FH (1)
" Frances Mrs r218 Poplar
" John emp G&B Mfg Co Spfld h352 Poplar RD FH (7) Ⓞ
" Joseph J (Jean) tool mkr Associated Engineers h1298 Suffield (5) Ⓞ
" Karol K (Gertrude S) tech eng ABCorp h218 Poplar PO FH (4) Ⓞ
Wojcik Ramon M (Marion) mgr First Nat Stores Inc Spfld h52 Belvidere (3)
Wojnarowicz Stanley A (Jane L) emp Armory Spfld h Senator av (3)
Wojnicki Andrew J (Dorothy) h56 Brookline av PO FH (2)
Wojtyna John farmer h466 S Westfield FH
Wolcott Roger A (Elizabeth M) prof U of Mass and artist 67 Ridge av h do (3) Ⓞ
Wollner Anna E emp WSpfld h71 Oak la (1)
" Joseph F (Myrtle) emp WL Conn h21 Oak la (3)
Wolters Diedrich E (Paula) emp PMachCo h140 Maple (2)
Wood Barbara E emp Spfld r35 Royal RD1 FH
" Earle student r48 Columbus
" George H emp town of Agawam r48 Columbus
" George L (Rosemary A) writer Conn h140 Raymond cir (3)
" Leon (Edna) bus Spfld h48 Columbus (4)
" Nettie wid Rollin r35 Royal
" Robert H (Phyllis A) eng designer Ham Standard, Conn h727 River rd (3) Ⓞ
" Robert J (Marjorie H) emp Sealtest Ice Cream h35 Royal (8)
Woodbury Lewis G (Maude F) mech eng h24 Albert (3) Ⓞ
" Maude F (Mrs Lewis G) clk A Planning Bd h24 Albert
" Terry student r24 Albert
Woodnorth Teresa Mrs clk WAFB r Henry H Vogel
Woodruff Clyde G (Pauline) emp ABCo Spfld r44 School
Woods Lucy emp PM&GCo h29 Ralph
" William A (Catherine R) emp Spfld h19 Witheridge RD FH (5)
Worden Avis r34 Harvey Johnson dr
" H Preston (Nathalie M) retired h41 Elm (2) Ⓞ
Worthington Harold P retired r70 Elm
Wright Benedict W (Loreta I) mach Perkins Mach & Gear h364 Suffield (5) Ⓞ
" Bertha M Mrs emp Am Red Cross h88 South (1) Ⓞ
WRIGHT CHARLES A (Martha A) pres Charles A Wright Inc h70 Meadow (2) Ⓞ

WRIGHT CHARLES A INC 70 Meadow exacavating contractors pres Charles A Wright, treas Clifton C Wright, clk of corp Mrs Martha A Wright **see p 25**
" Charles I (Ann) emp Calabrese Const Co h70 Doane av (4)
WRIGHT CLIFTON C (Nellie A) **treas Charles A Wright Inc h60 Meadow (3)** ◎
" Donald D (Blanche) emp FH h39 King
" Dorothy A wid Edward h161 Elm (1)
" Harold S (Barbara) emp J H Burke Spfld h29 Wright (5) ◎
" John C Jr (Pauline T) emp A&P Tea Co Spfld h1013 Main (4) ◎
WRIGHT MARTHA A (Mrs Charles A) **clk of corp Charles A Wright Inc h70 Meadow**
" Pauline (Mrs John C Jr) sec James P Moriarty h1013 Main
" Raymond J (Chilistina H) reporter Spfld Daily News h17 Federal av (7) ◎
" S Eleanor emp Spfld Safe Deposit & Trust Co Spfld r914 Main
" Sadie E wid John C h914 Main (3) ◎
" Theresa P student r1013 Main
Wuesthoff Edward M (Juliane) emp WECorp h48 Raymond cir (5)
Wyant Mary A wid Alfred V h239 North FH (9) ◎
Wyatt Bookkeeping Service W Arthur Wyatt prop 42 Warren
" W Arthur (Eleanor F) prop Wyatt Bookkeeping Service h42 Warren (3) ◎
Wylie John A (Margaret) h121 Perry la (2)
" Margaret A (Mrs John) nurse 121 Perry la h do
" William J (Lillian M) elec Collins Elec Co h13 Pierce (4)
Wyman Charles H (Jennie E) retired h175 N West RD FH (2) ◎
" Fannie M wid William H r162 Meadow
" Lawrence E (Dorothea M) emp Spfld h183 River rd
Wysock Edward (Marina M) plumber Conway Plumbing Supplies h143 Adams

YACOVONE FRANCIE (Josephine L) caretaker Spfld h74 Cooper (2)
Yarmac Anthony (Evelyn J) const wkr Adams & Ruxton Co Spfld h308 N Westfield RD FH (4) ◎
Yelinek Charles E (Yvette) slsm h50 Brookline av PO FH (3)
" William (Catherine) tester Spfld h46 Vadnais
" Yvette (Mrs Charles E) nurse 50 Brookline av h do
Yezerski John J (Anna P) lab h N West RD FH
" Marceli (Kanstantina) r N West RD FH
Young Bernard J (Ruth E) mach hlpr S&W Spfld h1277 Springfield PO FH
" Donald L (Eleanor) emp Muriel DeLuciffi h997 N Westfield FH
YOUNG MEN'S CHRISTIAN ASSOCIATION 122 Chestnut Springfield tel RE 6-8361 **see p 354**
Youngs Albert C (Dorothy J) (Letourneau & Youngs) res Springfield

ZABACH PETRO (Theresa) emp Spfld Armory h245 Meadow
Zabina Josephine emp Spfld r81 High
" Nora wid Ernest h81 High (2)
Zaccaria Alfonso (Maria) retired h976 Springfield RD FH (2)
Zakowich Edward (Jean) (Pioneer Valley Plating Co) res Springfield
Zanko Stanley (Gertrude W) student h33 Portland RD1 FH (4)
Zanotti Angelo (Jean) h140 Franklin RD FH
" Charles Rev pastor St Anthony's Church r108 Bridge
" Libro slsm r Franklin RD FH
" Primo (Theresa) emp G&BMfgCo h132 Franklin RD FH (3)
Zaucha Catherine S (Mrs Ignacy W) emp AW Co h126 Elm
" Ignacy W (Catherine S) emp B&ARR h126 Elm (2)
" Stella M emp Spfld r126 Elm PO Agawam
Zavarella Arthur (Alice J) emp Spfld Armory Spfld h1702 Main (5) ◎
Zeo Rose V (Mrs George W) sec Morena Realty Inc res Springfield
Zerra Anthony O (Clara C) slsm h43 Cooper (5)
" Jerry L (Grace F) emp Ham Std Wks WL Conn and real estate 288 Main h do (4) ◎
" Sandra student r43 Cooper
Zeun William (Marguerite) (Royal Crown Bottling Co) res Springfield
Zielinski Bros (Edward, John and Mitchell Zielinski) gen conts 218 Shoemaker la
" Edward (Gladys) (Zielinski Bros) h232 Shoemaker la
" John (Mary) (Zielinski Bros) h21 Silver (3)
" Mary wid Frank r218 Shoemaker la
" Mitchell (Olga) (Zielinski Bros) h25 Silver (4) ◎
Ziemba Alfred (Alice) prop Agawam Lunchionette h19 Norman ter
" Mitchell (Jean) emp Royal Typewriter Co Spfld r65 Northwood PO FH
Zilli Alfred (Ernesta) jan Strathmore Paper Co h146 High (5)
" Ernesta (Mrs Alfred) cook Silver Star Food Shop h146 High
Zini Anello (Alda) emp Fibre Box Co WSpfld h185 Springfield (3)
Zinnotti—see Zanotte
Zucco Antonio (Theresa) emp Westinghouse Elec Co h27 Portland RD FH (4)
" Eleanor typist H Conn r27 Portland RD1 FH
" Nicholas S (Marie P) h395 Suffield (5) ◎
" Vincent emp C r27 Portland RD1 FH
Zucker Stanley prop Stanley Handling Equipment Co res Springfield

MANNING'S

Agawam Numerical Street Directory

1955

Copyright 1955, by H. A. Manning Co.

Containing a full list of streets and roads, with the dwellings and stores located thereon. Residences and places of business are designated by their street number, numerically arranged. Where the houses are not numbered, the householders are arranged in the order that they come on the street. Figures in parentheses following names. indicate number of room in building.

ACORN STREET (F H). I-13
From 36 Sylvan la to 53 Ridgeway dr
No houses

ADAMS STREET. Q-7
From 986 Main south to Suffield
Even right
52 Donald J Campbell
64 Frank H Campbell
72 Mahlon D Inman
116 Russell E I Baker
130 Mrs Mary E Brady
146 A William Freyer Δ ◎
136 Adam Tomaszewski
156 Robert N Hulse
170 Stillman D Hitchcock
180 George T Casiello
200 James J Hayes
208 John M Morin
236 Peter Longo
236 Peter Longo, elec cont
292 Harold J Raymond
342 David H Fay
Odd left
— **Ridge av begins**
73 Floyd E Boyer
93 Bernard E Campbell
101 Emerson H Campbell
111 Erwin G Chapman
123 Charles H Hare
133 Sture A Seaholm
143 Edward Wisock
161 Charles H Hare, Jr
201 Mrs Jennie M Powers
209 L James Hamelin
231 Charles E Fazio
317 Norman H Dudley
345 Alfred Perusse
Porter Park
Mawaga Sporting Club
387 Ernest H Copson Δ
387 Mrs Mabel V Copson, nurse
415 Dominick F Maiolo

AGNOLI PLACE. L-12
From Springfield westerly
Odd left
7 Jerry F Spagnuolo ◎
15 Anthony Meradante ◎
21 James G Buiso
23 Valentine Agnoli ◎

ALBERT STREET. S-11
From 629 Main to Corey
Even right
18 Ralph L Barker Δ
24 Lewis G Woodbury Δ
38 Raymond B White Δ
42 Stanley B Loomis
50 Arthur C Loomis
58 Winslow A Stahle
72 Stephen R DeSimone Δ
82 Gerald C Girard Δ
90 Norbert J DeMont
90 DeMont Construction Co
98 Gerald R Bailey Δ
108 Albert R Beaudoin Δ ◎
114 William W Proctor Δ
120 Lawrence E Menard Δ
126 Oscar J Clifford, Jr Δ
— **Corey crosses**
Odd left
11 Nelson E Hulse
19 Joseph L Della-Giustina
29 George D Canegallo Δ ◎
43 Ludwig A Beer
53 Joseph P McMahon, Jr Δ ◎
— **Wyman ends**
85 Louis J Ryback Δ ◎
95 Hormidas J Desrosiers
101 Chester A Kiela
107 Ernest S Hopkins
113 Henry O Genscheimer
119 Clinton R Warren Δ ◎

ALFRED CIRCLE. R-7
From end of Charles in circle past end of Alfred back to end of Charles
Even right
10 Carl E Knowlton
16 Frederick Lafond
22 Victor F Konarski
72 G Frederick Affleck
76 Lawrence E Regnier
82 Mrs Ida Pentz
Odd left
3 George W Brown
9 Wadsworth C Hine Δ ◎
15 Thomas Fearn
21 Thomas D Hess
25 Ralph H Bragg
31 Edward M Stark
37 Irwin T Johnson
43 William J Rudershausen
49 Lawrence J Plasse Δ ◎
55 Vacant
61 Albert Allwood
67 Walter E Brown
73 Mrs Margaret M Kettell Δ ◎
77 Frank T Derby
83 James Santillo
89 William F Flannery Δ ◎
95 Herbert F Bond
99 Kenneth J Nutbrown
131 Vacant

ALFRED COURT. R-7
Running east and west through Alfred cir
Even right
4 Michael DiRoma
10 Thomas C Vella
16 Arthur Fuchs
Odd left
3 Leslie J Noftall
9 Luther G Joyce
15 John R Peterson

ALFRED STREET. R-7
From 1161 Main to Alfred cir
Even right
14 Ray Knowles
20 Donald Neill
26 Edward L Hottin
32 Arthur A Handy, Jr
38 Louis F Fox Δ ◎
44 Alexander M Wills Δ
Odd left
15 Walter Ruckstuhl
21 Matthew J Pike Δ ◎
27 Alfred Taddia
33 Thomas M DeFilipi
39 Robert Tucker
45 Herman A Knight

ALHAMBRA CIRCLE NORTH V-12
From 1121 River rd
Even right
14 John H Bartschi Δ ◎
20 Stuart R Coburn Δ ◎
26 Lester M Oberheim
30 Joseph J Muratore Δ ◎
36 Paul R Oberheim
48 John E Tyczkowski Δ ◎
52 Robert Marquiss Δ ◎
58 Arthur M Allen
62 Harry Cimini Δ
68 Watson Betters Δ ◎
72 Louis Gardner
76 Vacant
80 Vacant
86 Frank S Storozuk ◎
90 Emil Lutat Δ ◎
Odd left
27 Thomas J McGovern Δ ◎
31 Ralph N Cousineau Δ ◎
49 Cesaire L Quintal Δ ◎
53 Vacant
59 Vacant
63 Ivan Parkman
69 Armondo J Nardi Δ ◎
75 Royal L Hoadley Δ ◎
79 Joseph R Tourville
85 Norman N Caron Δ ◎

ALHAMBRA CIRCLE SOUTH. V-12
From 1111 River rd
Even right
26 Ernest A Reed Δ ◎
38 Robert A Messier Δ ◎
42 Otto H von Lossnitzer Δ ◎
48 James H O'Brien Δ ◎
54 Max Witek ◎
60 Frederick L Redmond
64 Joseph Pappaceno Δ ◎
70 Calvin Rollins Δ ◎
74 Fred M Stone
80 Antonio Benerakis Δ ◎
86 Paul E Giroux
Odd left
19 Joseph Liberatore
25 Carley B Henry Δ ◎
29 Hervey A Tetreault
41 Clarence M Maxwell Δ
45 Antimo Geremia ◎
51 William H Gaynor Δ ◎
55 Howard W Sickler Δ ◎
59 Westley Slaughter
65 Walter P Garvey Δ ◎
69 Edmond R Francis
73 Louis M Lindsey ◎
79 Clifford White Δ ◎
83 Elmer Glover
89 Allyn R Kinney

ALLEN STREET. R-12
From Parker northerly

AMHERST AVENUE. L-12
From Springfield southeasterly

ANNABLE STREET. K-12
From Springfield to Colemore
Even right
20 Alexander Raffinetti ◎
26 Francis A Hart ◎
32 Ernest G Ferry Δ ◎

Annable (continued)
40 Frank Morassi ◎
44 William E Tompkins Δ ◎
54 Cyrus K Chapin Δ ◎
Odd left
21 Richard H Murphy ◎
25 Ernest E Dumond ◎
37 Ellis H Chase
55 William Lawor ◎
63 Virgil J Brooks ◎

ANTHONY STREET. P-10
From 511 Suffield easterly
Even right
20 Harry E Waugh
36 John Poulos
34 Gordon E Crosby
42 Gustave Almen
48 Douglas W Jocelyn Δ ◎
54 Clarence H Gardner
62 Leland Trainor
64 Philip J Blaisdell
76 John S Aitcheson Δ ◎
— **Samuel crosses**
Vacant
Vacant
114 John A Babcock Δ ◎
Vacant
Odd left
11 Patrick Vassallo
19 Victor J Moreno
27 Walter S Lemmski
33 Andrew Burgess
41 Carter Campbell Δ ◎
47 Alexander G Toczko
49 Francis B Connor
61 Herbert C Van Loon Δ ◎
63 William E Goodchild, Jr
75 Brayton L Smith
— **Samuel crosses**
87 Harold O Stanton Δ ◎
Vacant
Vacant
Vacant
Vacant
Vacant
Vacant

ARNOLD STREET. M-13
From North to Springfield
Right
76 Thomas J Ennis Δ ◎
Left
No houses

AUDUBON STREET (F H) J-13
From 60 Ridgeway dr easterly
Even right
No houses
Odd left
19 Frank L Whitehead Δ ◎
27 Richard Burr Δ ◎

AUTUMN STREET. R-6
From after 144 River rd southeasterly
Even right
12 Vacant
20 Vacant
28 Vacant
38 Jordan H Paddock Δ ◎
— **Deering ends**
— **Dartmouth ends**
— **Dover ends**
114 Vacant
Left
5 Neil H Wilson
Neil H Wilson, cont Δ
15 Harold B Craig, Jr Δ ◎
27 Eugene Clark ◎
Vacant
3 Mrs Adeline Remillard
45 Raymond C Phoenix Δ
77 Vacant
Vacant
119 Rene D Ouellette Δ ◎.

BAILEY STREET. R-8
From 1077 Main to dead end
Even right
30 Charles L Mortenson
70 Everett Hodge
Odd left
37 Robert B Frenette

BARDEN STREET. R-7
From 1219 Main easterly
Even right
No houses
Odd left
11 Mrs Lois C Barden Δ

BARNEY STREET. W-12
From west of River westerly
Even right
38 Howard I Mosher
48 Thomas J Doyle Δ ◎
54 William V Hoye
Odd left
11 Rosario A Cote
21 Lawson M Aldrich Δ
— **River rd crosses**
45 Frederick L Williams Δ ◎
49 Russell Scott
55 Albert D Randall
59 Anthony Maruca

BARRY STREET (F H). G-3
From S Westfield at Conn State line across Pine and S West then southwesterly to Conn State line
Right
— **Pine crosses**
— **S West crosses**
— **Conn State line**
Left
10 Allen F Cross Δ ◎
— **Pine crosses**
541 Chauncey D Stone
Raymond Case ◎
Charles Gogoski
— **Conn State line**

BELLE STREET. Q-13
From 251 Cooper southeasterly to Senator av
Even right
No houses
Odd left
15 John R Sears ◎

BELVIDERE AVENUE (F H). J-11
From 1116 Springfield (F H) northwesterly
Even right
14 James E Dulong ◎
22 James W Sykas Δ ◎
26 Frank J Fiasconaro ◎
32 Harry N Keeney ◎
40 John Burns ◎
44 Bernard F Sitek ◎
52 Raymon M Wojcik ◎
58 Richard W Colburn ◎
64 Herbert W Webster ◎
70 Edward E Glossman ◎
76 Glamis Holland ◎
Odd left
15 William G Campbell Δ ◎
21 Matthew J Carlin ◎
27 Michael Romanko ◎
33 Andrew J Shopey ◎
39 James J Harkins ◎
45 Everett E Dubour ◎
51 Ernest C Walters ◎
57 John P Bielinski, Jr Δ ◎
63 Eugene F Sullivan, Jr ◎
69 Raymond J Danton Δ ◎
75 George Hubach ◎
81 Mrs Julia Skowera ◎

BESSBROOK STREET. L-12
From Springfield northerly
Even right
26 Raymond Nielson ◎
48 Charles C Miller ◎
58 John R Driscoll ◎
74 Henry F Arnold ◎
78 Chester W Puskey ◎
Odd left
House under construction

BRIDGE STREET (N A). O-16
From Mitteneague bridge opposite school to Maple
Odd right
27 Celso Tinti ◎
31 Vacant
31 Carmen A Aversa Δ

37 Margaret H Webster, nurse
39 Mrs Margaret Webster
39 Walter B Haggerty ◎
47 Harry P Fay
47 John C DiPietro ◎
61 Richard D Maynard ◎
— **High crosses**
65 Leon M Massa
67 Vacant
67 Alphonse Fortin ◎
71 Mrs Jennie Mandirol ◎
— **Cooley crosses**
83 Ernest E Desmarais
85 Emiel E Desmarais
95 Alexander D Letellier ◎
113 Dante G Pilegi Δ
Even left
26 DeLucchi Shoe Repairing
St Theresa Hall
56 John W Bruso ◎
74 St Theresa Church
74 Rev Fernand Roy
76 Sainte Theresa Ecole Center
84 Frank A Connor ◎
86 Frank A Connor, Jr
90 Jasper P De Forge ◎
98 Herman A Mutti
— **Ottawa crosses**
108 St Anthony's Rectory
108 Rev Charles Zanotti

BROOKLINE AVENUE (F H). J-11
From 1100 Springfield northwesterly
Even right
22 Nicholas DeCostanzo ◎
26 Andrew R Hastings ◎
32 Charles H Hegarty ◎
38 Harold L Carlsson ◎
44 Francis A Amatruda ◎
50 Charles E Yelinek
50 Mrs Yvette Yelinek, nurse
56 Andrew J Wojnicki ◎
62 Stanley W Peritz ◎
68 George N Miller ◎
74 Philip J Burgess ◎
74 Paul M Kerr
80 George H Balthazar ◎
Odd left
11 Archie Dubia ◎
19 John J Greguoli ◎
25 Frederick R Diver ◎
31 George S Liptak ◎
37 Lawrence S Foley Δ ◎
43 Wallace O Kimball ◎
51 John H Carrigg ◎
57 Fred Staple Δ ◎
63 Alfonzo J Mack ◎
69 Walter M Monkiewicz ◎
75 Alden W Whyte ◎

BROZ TERRACE. M-12
From 620 Springfield to North
Even right
16 Gerald B Forni Δ
24 James E Howard, Jr
30 Stanley Kiertianis Δ ◎
House under construction
66 Vacant
Odd left
13 Ernest E Desrochers Δ ◎
19 Mrs Jo Ann Lundquist Δ ◎
57 Edward N Bovat ◎
65 Francis J Rosso ◎
House under construction

CAMPBELL DRIVE. T-8
From 379 River rd easterly
Even right
24 Charles W Clark Δ ◎
30 Thomas O Rose Δ ◎
36 James E Walsh Δ ◎
44 Floyd R Herle Δ ◎
52 Charles E Luginbuhl Δ ◎
Odd left
13 George H Campbell Δ ◎
21 Leo J Brunelle, Jr Δ ◎
27 Joseph T Shea Δ ◎
37 Thomas E Morrissey Δ ◎
45 Bourke C Bradish Δ ◎
53 Stephen Kusick Δ ◎

CAPITANO STREET. O-14
From Springfield southerly

CARMEN AVENUE (F H). N-14
From after 97 Maynard to 104 Liberty
Even right
Vacant
Odd left
49 Nicholas J Santinello

CARR AVENUE. O-11
From 40 Leland av to Nile av
Even right
76 George R Russell
80 Edwin S Barden
88 William A Littlefield △ ◎
94 Gustav C Benoit ◎
104 William R Littlefield △ ◎
114 John A Farrington
Odd left
35 Philip C Hickey ◎
43 Donald Soden △
51 James Caramazza
57 Raymond F Turgeon
67 Edward W Soden △ ◎
79 Frederick K Kerber
85 Joseph J Giard △ ◎
91 Edward G Soden ◎
95 Clement G Hobbs △ ◎
99 Alcide J Cyr △ ◎
105 Franklin W Morrisseau
119 Allen J Jaycox

CENTER STREET. P-12
From 409 Suffield easterly
Even right
28 Eugene A LaBranch
50 John Gagnon
62 Stephen Allen
Odd left
27 Harold G Benson
39 Robert E Brown
43 Raymond E Spear
43 Raymond E Spear, heating contractor
49 Albert French
61 Leon A Glidden

CENTRAL STREET. S-9
From 779 Main westerly
Even right
12 David P Hope
20 Aldo Veronesi
20 Giacomo Veronesi
30 Norman W Roberts
36 Frank G Pfersick
42 Erwin H Werthamer
46 Henry M Tower
52 Mrs Edith E Sager
— **Sunrise ter begins**
Odd left
21 Willis P Shaylor △ ◎
29 Edward D McMahon △ ◎
35 Herman W Psholka
43 Cullen B Tower
49 John C Bitgood
63 Malcolm H Fuller
65 Malcolm H Fuller, Jr
65 Malcolm H Fuller, landscaping △

CHANNEL DRIVE. T-8
From 409 River easterly
Even right
16 Samuel M Spencer △ ◎
22 James S Pickrell △ ◎
28 Harold C Simmons △ ◎
32 Clarence P Ferris △ ◎
40 Donald J Callahan △ ◎
Odd left
13 Vacant
21 Clarence M Steere △ ◎
27 Vacant
33 Vacant
41 George A Metayer △ ◎

CHAPIN STREET. R-12
From Kelsey northerly

CHARLES STREET. R-7
From 1141 Main to Alfred cir
Even right
22 Earl R Randall
28 Norman E Cote △ ◎
34 Clifford S Ross
40 Lucien O Houle △ ◎
46 Charles B Tyler
54 Arthur E Sausville
Odd left
13 Francis J Gensheimer
23 Rudolph E Hebert
29 Raymond F H Lynch △ ◎
35 Mrs Susanna M Mace
41 Charles S Slight
41 Slight's Cabins
55 Wallace Sawyer

CHERRY STREET. L-12
From Park easterly
Odd right
19 Armand O Champigny ◎

CHURCH STREET (N A). O-17
From 30 Bridge to Moore
Even right
40 George Casnova ◎
Odd left
5 Mary K Wilson ◎
5 John E Wilson ◎
11 Edward J Goyette △
19 James J Savioli △ ◎
25 Michael F Hart
25 Vacant
33 William J Colson ◎
37 Tiziana F Barbieri ◎
37 Raymond Barbieri
63 Raymond W Orr △ ◎

CIRCUIT PLACE (N A). O-16
From opp 189 Springfield (N A) to Maple (N A)
Left
Western Mass Electric Co, sub station
13 Edwin B Spring
Thomas B Rice
William J O'Neil

CLARK STREET. W-13
From Meadow northerly

CLEVELAND STREET. M-13
From Springfield to North
Right
22 G Arthur Armstrong ◎
28 Robert W Wodell ◎
45 Vito D Rossi ◎
51 John V Paige △
63 Frank D Davis ◎
75 Richard M Langdon ◎
Left
23 Everett D Suffriti ◎
27 Raymond L De Forge ◎
46 Donald E Loncto ◎
54 William E Ponusky ◎

CLIFTON DRIVE. V-9
From 693 River rd west to Western dr
Even right
24 William R Harlow △ ◎
30 Vacant
36 Allan E Eldridge △ ◎
42 Edward H Levesque △ ◎
48 Bernardo Givliano △ ◎
Odd left
25 Raymond J Swift △ ◎
— **Ruth begins**
47 John M Schwartz, Jr △ ◎

COLEMORE STREET. L-17
From North southeasterly to Agnoli pl
Right
116 James H Chandler ◎
172 John J Murphy ◎
205 George J Baurle △ ◎
House under construction
238 Vacant
244 Albert E Farrows
250 James B Van Wagner △
252 Vacant
256 Andre Pagliaro △ ◎
262 Donald R Keefe △ ◎
Left
24 Anthony Aitken ◎
House under construction
7 Vacant
51 John L Corcoran △
67 Howard F Simmons △ ◎
— **Greenock crosses**
137 Cino Marchiselli ◎
149 Arthur J Murphy △ ◎
187 Armand F Dubuc ◎
187 Leonard E Langevin ◎
211 Edward Nicholson ◎
233 Warren H Wells △ ◎
241 Robert W Wade △ ◎
247 Albert M Johnson △ ◎
253 Henry J Jacques ◎
259 Edward D Suffriti △ ◎
265 Bashire E Dahdah ◎

COLONIAL AVENUE. O-14
From off Washington av
Even right
2 Judson W Hastings ◎
3 Howard W Robbins △
4 Mrs Ruby M Alleback ◎
7 Walter E Tessier
15 Joseph A Harrison
17 Theron E Luce △
20 James E Doyle ◎
25 Bert L Shepard
26 Leigh E Catchepaugh ◎
29 Charles J Mathieu △ ◎
35 John A Klinger △
54 Edward W Montanari ◎
60 Warren R Elder ◎

COLUMBUS STREET (N A). O-15
From 175 Springfield (N A) southerly
Even right
26 Albert H Vincent ◎
30 Frank L Touchette ◎
32 Gerald Touchette
48 Leon S Wood △ ◎
66 Louis Faddia
Odd left
33 Frank J Cremonti ◎
33 Mrs Tose Rossini
49 William A Nunn ◎
51 Vacant
House under construction

COOLEY STREET. O-16
From Agawam river across 96 Moore northeasterly
Even right
12 Ferdinand S Wajnarowicz
14 Lester Mustain
22 Albert E Mee △ ◎
— **Walnut crosses**
46 Reginald C Smith
46 Aurius Maheu ◎
54 R Earl Dugan △ ◎
60 Donald V Manchester ◎
62 Wilfred Stebbins
64 Walter Bielen
64 Joseph Sevigny
72 Vacant
72 Michael P Houlahan △ ◎
78 Arthur E Perodeau △ ◎
78 John Porter
112 William H Hennessy △
112 John J O'Donnell ◎
House under construction
128 Leo A Loncrini △ ◎
— **Moore crosses**
162 Joseph F Piazzo
166 Walter J Shugda
166 Honore Pequette
170 Adam Tangocci △ ◎
Odd left
19 Archie Lecour ◎
19 Evin H Parent ◎
25 Edgar A St John △ ◎
— **Walnut crosses**
49 Norman J Van Tassel
49 Francis J Kelley, junk dealer
49 Francis J Kelley △ ◎
57 Mrs Cleonice Consolati △ ◎
59 Charles D Consolati
67 Murdo C Graham △
69 Arthur C Ashley △
71 William P Christian
71 Paul J Parent, Jr △ ◎
79 Patrick J Fitzgerald △ ◎
81 Edward J Desmarais
83 Thomas E Colli △ ◎
85 George G Girotti △
— **Bridge crosses**
113 Arthur J Roberts
111 Benjamin McCullough △ ◎
119 Harold B DeShane △

Cooley (continued)
127 Robert G Fearn
129 Alexander R Fearn △ ◎
— **Moore crosses**
Joseph Massa
167 Adam Ceccarini ◎
169 Albert Ceccarini ◎
Joseph Luccardi

COOPER STREET. N-12
From 360 Main to Mill
Even right
42 Joseph J Sandbeck ◎
46 Paul R Langlois ◎
56 Vacant
60 Henry N Guidi ◎
66 Vacant
74 Francis Yacovoni ◎
Off Federal Hill Cemetery
142 Vacant
— **Federal ends**
182 Frank G Prew ◎
182 Frank G Prew, elec cont
304 Joseph Cahill △
306 Anthony Cieplik
306 Anthony Cieplik, painting cont
320 Joseph P Ramah ◎
— **Suffield crosses**
— **Rowley ends**
400 Agawam Superette
402 Frank A Calabrese ◎
406 Walter A Steinmetz ◎
422 Albert J Mandrioli ◎
— **Greenacre la begins**
444 Drew's Nursery
444 Drew and Butler Heating Service
444 Frederick Drew ◎
462 Foster H Browne ◎
480 John Meagher ◎
486 John Liquori ◎
500 Frank Santinello ◎
502 Fiore Liquori, excavating cont
502 Fiore Liquori ◎
502 Fiore Liquori, trucking
534 Alphonse A Morassi ◎
550 John Morassi ◎
558 Pasquale Misischia
558 Pasquale Misischia, trucking
Off Michael Misischia ◎
568 Clyde B Gould △ ◎
600 Louis Cincotta Jr △ ◎
645 John Liquori ◎
668 Emil Barbero
668 Mrs Giovanni Calabrese ◎
712 Mrs Margaret Liquori ◎
Odd left
1 Letourneau & Youngs, television
3 George H Teed
7 John A Carlson
9 Edmond J Roberts
— **Federal av ends**
17 Elmer Cascio ◎
33 Harold L Hutchinson △
31 Peter Bourgeois
39 Harry G Dupont
43 Anthony O Zerra ◎
47 Alec Grossetti △ ◎
73 Leo J Leger ◎
— **Fairview begins**
135 Robert N Moretti
135 Federal Hill Club
— **Federal ext begins**
145 Kenneth W Short
151 Mrs Edith E Irwin ◎
165 Dominick P Scaramella
— **Senator av begins**
185 John S Sarat ◎
195 Albert B Margolis ◎
203 Irving Miller △ ◎
209 Harold Paul Guyton ◎
225 Douglas L Short
233 George A Levesque ◎
243 Edwin J McLaughlin ◎
251 Everett G Holton ◎
— **Belle begins**
265 George R Sargent
271 Robert M White ◎
297 Mrs Yesmine Ramah △ ◎
— **Senator av ends**
331 Fred J Ramah △ ◎
341 Robert T Sullivan ◎
347 Robert T Wiles △ ◎
Off Italian Sporting Club
357 Guilio Dalla Pegorara ◎
— **Suffield crosses**
427 Albino Dalla Pegorara ◎
447 John Motta ◎
463 Joseph V Ferrero ◎
519 Tricinella Gardens
519 John Tricinella ◎
563 James J Plunkett △
639 Vincent Russo ◎
655 Thomas Russo ◎
677 Louis J Castellanos ◎
House under construction

COREY STREET. S-11
At end of Edward and Albert
Even right
4 Hugh L Macdonald △
10 Emile L Paro
16 William F Monahan △
22 Hugo R Ambrogi △ ◎
28 Richard Thorpe △
34 Ray A Salvas
40 Taylor B Cook △
Odd left
19 Frank J O'Donnell △ ◎

COSGROVE AVENUE. F-4
From 251 South southerly to dead end
Even right
16 Gino Della Giustina
Vacant
130 Glenn H James
Odd left
25 Joseph C Brinker
31 Martin Walsh
51 Floyd H Sessions
73 Mrs Mabel James
77 Walter P Wells
97 Dominick E Laino

COTTAGE AVENUE. O-17
From 146 High northerly
Even right
18 Mario J Mandirol ◎

CROSS STREET. W-13
From 608 Meadow southerly
Odd right
No houses
Even left
10 Salvatore J Scala

DARTMOUTH STREET. S-5
From 92 River rd east to Autumn
Even right
12 Vacant
20 Vacant
26 Vacant
34 Vacant
40 Vacant
48 Vacant
58 Vacant
Odd left
17 Vacant
27 Albert Martone
33 Vacant
41 Vacant
51 Vacant

DEERING STREET. S-5
From 82 River rd east to Autumn
Even right
24 Vacant
30 Vacant
38 Vacant
44 Vacant
52 Vacant
60 Vacant
Odd left
17 Vacant
25 Vacant
31 Vacant
39 Vacant
45 Vacant
53 Vacant
63 Vacant

DOANE AVENUE. L-8
From 639 Silver easterly
Even left
2 August A Schoeneck ◎
20 Raymond S Morawski ◎
28 Donald F Gaunt ◎
34 William A Meins ◎
40 Harold F Clark ◎
48 John W Klohck △ ◎
58 Joseph Kerez △ ◎
64 Robert E Dumond ◎
70 Charles I Wright ◎
80 Howard R Miller ◎
88 Richard L Mullaly ◎
94 Paul G Query △ ◎
102 William Keogh △ ◎
Odd right
1 Joseph M Edwards △ ◎
25 Thomas F McDonough ◎
39 Thomas H Ruddeforth ◎
49 John J Catania △ ◎
55 Donald T Jaycox ◎
63 Louis W Caruso ◎
71 Wallace E Malley △ ◎
79 Robert Bragg ◎
House under construction

DOVER STREET. S-5
From 118 River rd east to Autumn
Even right
14 Stanley J Sipitkowski ▲ ◎
22 Vacant
28 Vacant
38 Vacant
44 Vacant
Odd left
17 Philip Corbert
23 Vacant
29 Vacant
41 Vacant

DWIGHT STREET. P-16
From Walnut westerly

DYER STREET. T-8
From 42 Warren south to Leonard
Even left
26 William G Clampit △ ◎
Odd right
No houses

EASTERNVIEW AVENUE. N-14
From North northerly

EDGEWATER ROAD. O-10
From 704 Suffield westerly
Even right
No houses
Odd left
5 Stanley Marcinkiewicz
13 Vacant
21 Richard Rackliffe
29 Aaron Radding
45 Thomas King

EDITHA AVENUE. V-12
From 466 Meadow southerly
Right
14 Mrs Matilda Tessicini △ ◎
29 Mario Peretti △
29 Benjamin Cerrato △
Left
20 Salvatore Tessicini △ ◎

EDWARD STREET. S-11
From 609 Main to Corey
Even right
14 Chester D Jersey △ ◎
26 Willard E Waterbury
38 Phil V Hembdt △ ◎
50 Carl E Donovan △ ◎
56 Roland G Durocher
60 Raymond G Crouss △ ◎
— **Wyman begins**
92 William A Chechile
100 Nicholas R Chechile
110 Robert Jones
116 William N Hamel, Jr
122 Harold R Oppenheimer △
Odd left
7 Rene B Cadorette
19 Clyde W Masterson
31 John G Jones △ ◎
47 Walter Lawrenchuk △ ◎
49 Robert L Stewart △ ◎

Edward (continued)
73 George F Johnson △
77 Ralph L Muldrew
91 David R Rubino △
95 Robert L Cobb △ ◎
105 Mrs Lilla E Phillips
115 Albert Cassanelli △ ◎

ELBERT ROAD. S-10
From 769 Main northwesterly to Monroe
Even right
14 Albert Alvigini △
22 Marvin J Bray ◎
30 Robert M Lewis △
38 Frank J Meyer, Jr △ ◎
44 Charles E Boos △ ◎
52 Anthony J Pasquale
58 Paul A Tatro △
66 Otto Halbach
72 Charles L Kistner △
80 George E Andrews
88 Malcolm R Goodhind △ ◎
96 Eugene H Lund △
Odd left
29 Mrs Stacia Egbert △
35 Richard W Ewell
43 Charles C McCobb △ ◎
51 William D Oake
57 John C Fullem △ ◎
63 Herman A Cordes △
71 John W Smith △
79 Clayton C Atwater △

ELLINGTON STREET (N A). O-16
From Mulberry east to Moore
Even right
14 John Eucaliptus ◎
28 Mrs Mary Viccelli △ ◎
32 Mrs Ersila Francolini ◎
House under construction
46 Vigilio P Pescetta △ ◎
54 Edward C Duclos △ ◎
Odd left
11 Clarence W Richards △ ◎

ELLISON AVENUE. W-12
From 502 Meadow southerly
Even right
No houses
Odd left
25 Anthony Tangredi

ELM STREET. R-10
From 740 Main to Perry la
Even right
24 George A Toussaint ◎
26 Andrew G Toussaint
26 Mrs Eleanor H Toussaint, music teacher
32 Charles H Wilcoxson
32 Charles M Brouse ◎
44 Ernest L Catchepaugh ◎
50 Grace M Seaver ◎
56 Edward W Thomas ◎
62 Leonard A Johnson, Jr ◎
62 Vacant
70 John T McQuesten ◎
84 H Norman Pelley
86 Claude M Dickerson
94 Thomas W Flynn ◎
94 Alphonse S Talbot
100 Leonard A Johnson, 3rd
110 Theodore Carpenter
114 James B Collins
120 Frederick A McCarthy △ ◎
122 Vacant
126 Ignacy Zaucha ◎
130 H Grant Dickinson ◎
194 Joseph Voislow
194 Mrs Josephine Casscella, nurse
196 Theodore Twarog △
212 Arthur G Gaboury
214 Arthur W Gaboury
224 Armand C Pasquale ◎
226 Roy D Fisher △
232 Joseph L Cardone ◎
238 Robert M Manseau
242 Anthony Petrosky
242 Joseph N Voislow, Jr
246 William Mroz
260 Charles C Mitchell △ ◎
264 Frank W Hess △ ◎
280 Donald R Goss ◎

Odd left
First Baptist Church, Fellowship House
Agawam Fire Dept, Station 3
41 H Preston Worden
43 Frederick E Reynolds
55 William T Allen
67 Henry E Bodurtha ◎
75 Karl I Olson
77 Thomas F Roberts
89 Raymond J Bolduc
89 Edward H Davis
95 Raymond W LeGrand ◎
103 Harold M Cook
111 John F Hauser
121 George L Howe ◎
123 Leslie A Toon ◎
129 Robert J Shields ◎
139 Robert Shields ◎
139 Mrs Louise M Danforth
159 Eva J Daly
161 Mrs Dorothy A Wright
163 Ada V Williams
165 Dorice J Fregeau
House under construction
— **Silver begins**
281 Mrs Charlotte Milne ◎

ELSIE STREET. Q-13
From Westford cir easterly to Fairview
Even right
N houses
— **Federal ext crosses**
Odd left
71 Cyril Hutchins △ ◎
— **Federal ext crosses**

EMERSON ROAD. S-9
From 854 Main to Haskell
Even right
28 Walter H Burns
42 Norman E Jenks △ ◎
50 Herbert M Chase △ ◎
56 David G Blackburn
64 Richard H Danforth △ ◎
70 Edward A Giguere
Odd left
27 Frank Galli △ ◎
45 Joseph T Masucci △ ◎
55 Harold Fisher △ ◎
61 Frank P Garde

FAIRVIEW STREET. R-13
From 125 Cooper at Federal Hill southwesterly
Even right
38 Edwin L Damon ◎
48 Frederick W Vogt △ ◎
— **Elsie ends**
90 Edward W Gorczyca ◎
98 Elmer E Roosa ◎
110 Peter Michalak ◎
Odd left
31 John A Trela ◎
39 Austin Lebert ◎
47 Harvey Cristofori △ ◎
49 Anthony A Raschi ◎
73 Thomas P Depalo ◎
83 Norman W Royer ◎
91 Joseph J Durant ◎
103 Frederick E Soden ◎
107 William P Whitman ◎

FEDERAL AVENUE. S-12
From 9 Cooper to 34 Harvey Johnson dr
Even right
12 Kenneth M Pond
16 Frank J Biza
20 Emil Heger △ ◎
24 John H Bishop
28 Edward W Connelly
40 Ernest A Colburn
50 Frank J Hardina
62 Arthur W Armstrong
70 Stanley W Nygren
76 George W Corgan
84 George W Hodges
Odd left
17 Raymond J Wright
25 Fritz K Schmid
41 Leslie J Moore, Jr
49 Leonard C McCarthy △ ◎
59 Henry Bushelon

65 Roger H Newell
71 Joseph Mathias

FEDERAL STREET. S-14
From 158 Main to 100 Cooper
Even right
12 Mrs Ruth B Campbell ◎
24 Mrs Elizabeth Madden ◎
32 William I Madden ◎
64 Gordon P Wallace ◎
— **Prince la begins**
72 Mrs Mary E Carr △ ◎
Odd left
15 William S Schindler
25 William Schindler △ ◎
31 Joseph A Concelliere △ ◎
35 Frank P Morrissey ◎
37 Donald W Gould ◎
45 Frank R Druzba ◎
49 Vacant
55 Armand E Charest
59 David Rae △ ◎

FEDERAL STREET EXTENSION. R-13
From opp 100 Cooper at Federal Hill southwesterly
Even right
12 Herve W Lamothe ◎
22 Joseph M Onorato ◎
30 Benjamin Hartley ◎
40 Sumner L Fuller △ ◎
46 Harry E Oakes ◎
54 Oliver Dion △ ◎
64 Anthony Natale ◎
House under construction
— **Elsie crosses**
84 Alba P Hanks ◎
Joseph J Bartosiak ◎
Odd left
31 Frank J Kusiak Jr ◎
43 Richard M Moran ◎
51 Robert B Simonson
65 Richard A Augustowicz ◎
— **Elsie crosses**
91 Charles R Nathan

FENTON STREET. L-12
From Line southwesterly
Left
12 Leo Tonelli
21 Kenneth D Boyea △ ◎

FERRY ROAD. W-12
From 544 Meadow to 1211 River rd
No houses

FIELD STREET. L-12
From Ralph northerly

FRANCES STREET. M-13
From North south to Norman ter ext
11 Walter J Jurkowski △ ◎
24 Syvio D Guiel

FRANK STREET. V-13
From opp 452 Meadow northerly
Odd right
13 Franklin B Kuralt
19 John Tranconi
Odd left
No houses

FRANKLIN STREET. M-11
From 775 Springfield to Mill
Even right
94 Albert L Magistri ◎
104 Ettore A Borgatti △ ◎
108 Allesmo Borgatti ◎
114 Joseph Borgatti
132 Primo Zanotti ◎
140 Angelo Zanotti ◎
142 Francis J St John
142 Robert R Reed
145 rear Albert F Lepore
150 Mathew Rosso △ ◎
160 Enrico W Meucci ◎
Odd left
25 John Picchi ◎
51 Frank L Evangelist △ ◎
73 Daniel DiDonato ◎
75 Joseph F Ardizoni ◎
101 Vriginio Magistri

Edward (continued)
73 George F Johnson △
77 Ralph L Muldrew
91 David R Rubino △
95 Robert L Cobb △ ◎
105 Mrs Lilla E Phillips
115 Albert Cassanelli △ ◎

ELBERT ROAD. S-10
From 769 Main northwesterly to Monroe
Even right
14 Albert Alvigini △
22 Marvin J Bray ◎
30 Robert M Lewis △
38 Frank J Meyer, Jr △ ◎
44 Charles E Boos △ ◎
52 Anthony J Pasquale
58 Paul A Tatro △
66 Otto Halbach
72 Charles L Kistner △
80 George E Andrews
88 Malcolm R Goodhind △ ◎
96 Eugene H Lund △
Odd left
29 Mrs Stacia Egbert △
35 Richard W Ewell
43 Charles C McCobb △ ◎
51 William D Oake
57 John C Fullem △ ◎
63 Herman A Cordes △
71 John W Smith △
79 Clayton C Atwater △

ELLINGTON STREET (N A). O-16
From Mulberry east to Moore
Even right
14 John Eucaliptus ◎
28 Mrs Mary Viccelli △ ◎
32 Mrs Ersila Francolini ◎
House under construction
46 Vigilio P Pescetta △ ◎
54 Edward C Duclos △ ◎
Odd left
11 Clarence W Richards △ ◎

ELLISON AVENUE. W-12
From 502 Meadow southerly
Even right
No houses
Odd left
25 Anthony Tangredi

ELM STREET. R-10
From 740 Main to Perry la
Even right
24 George A Toussaint ◎
26 Andrew G Toussaint
26 Mrs Eleanor H Toussaint, music teacher
32 Charles H Wilcoxson
32 Charles M Brouse ◎
44 Ernest L Catchepaugh ◎
50 Grace M Seaver ◎
56 Edward W Thomas ◎
62 Leonard A Johnson, Jr ◎
62 Vacant
70 John T McQuesten ◎
84 H Norman Pelley
86 Claude M Dickerson
94 Thomas W Flynn ◎
94 Alphonse S Talbot
100 Leonard A Johnson, 3rd
110 Theodore Carpenter
114 James B Collins
120 Frederick A McCarthy △ ◎
122 Vacant
126 Ignacy Zaucha ◎
130 H Grant Dickinson ◎
194 Joseph Voislow
194 Mrs Josephine Casscella, nurse
196 Theodore Twarog △
212 Arthur G Gaboury
214 Arthur W Gaboury
224 Armand C Pasquale ◎
226 Roy D Fisher △
232 Joseph L Cardone ◎
238 Robert M Manseau
242 Anthony Petrosky
242 Joseph N Voislow, Jr
246 William Mroz
260 Charles C Mitchell △ ◎
264 Frank W Hess △ ◎
280 Donald R Goss ◎

Odd left
First Baptist Church, Fellowship House
Agawam Fire Dept, Station 3
41 H Preston Worden
43 Frederick E Reynolds
55 William T Allen
67 Henry E Bodurtha ◎
75 Karl I Olson
77 Thomas F Roberts
89 Raymond J Bolduc
89 Edward H Davis
95 Raymond W LeGrand ◎
103 Harold M Cook
111 John F Hauser
121 George L Howe ◎
123 Leslie A Toon ◎
129 Robert J Shields ◎
139 Robert Shields ◎
139 Mrs Louise M Danforth
159 Eva J Daly
161 Mrs Dorothy A Wright
163 Ada V Williams
165 Dorice J Fregeau
House under construction
— **Silver begins**
281 Mrs Charlotte Milne ◎

ELSIE STREET. Q-13
From Westford cir easterly to Fairview
Even right
N houses
— **Federal ext crosses**
Odd left
71 Cyril Hutchins △ ◎
— **Federal ext crosses**

EMERSON ROAD. S-9
From 854 Main to Haskell
Even right
28 Walter H Burns
42 Norman E Jenks △ ◎
50 Herbert M Chase △ ◎
56 David G Blackburn
64 Richard H Danforth △ ◎
70 Edward A Giguere
Odd left
27 Frank Galli △ ◎
45 Joseph T Masucci △ ◎
55 Harold Fisher △ ◎
61 Frank P Garde

FAIRVIEW STREET. R-13
From 125 Cooper at Federal Hill southwesterly
Even right
38 Edwin L Damon ◎
48 Frederick W Vogt △ ◎
— **Elsie ends**
90 Edward W Gorczyca ◎
98 Elmer E Roosa ◎
110 Peter Michalak ◎
Odd left
31 John A Trela ◎
39 Austin Lebert ◎
47 Harvey Cristofori △ ◎
49 Anthony A Raschi ◎
73 Thomas P Depalo ◎
83 Norman W Royer ◎
91 Joseph J Durant ◎
103 Frederick E Soden ◎
107 William P Whitman ◎

FEDERAL AVENUE. S-12
From 9 Cooper to 34 Harvey Johnson dr
Even right
12 Kenneth M Pond
16 Frank J Biza
20 Emil Heger △ ◎
24 John H Bishop
28 Edward W Connelly
40 Ernest A Colburn
50 Frank J Hardina
62 Arthur W Armstrong
70 Stanley W Nygren
76 George W Corgan
84 George W Hodges
Odd left
17 Raymond J Wright
25 Fritz K Schmid
41 Leslie J Moore, Jr
49 Leonard C McCarthy △ ◎
59 Henry Bushelon

65 Roger H Newell
71 Joseph Mathias

FEDERAL STREET. S-14
From 158 Main to 100 Cooper
Even right
12 Mrs Ruth B Campbell ◎
24 Mrs Elizabeth Madden ◎
32 William I Madden ◎
64 Gordon P Wallace ◎
— **Prince la begins**
72 Mrs Mary E Carr △ ◎
Odd left
15 William S Schindler
25 William Schindler △ ◎
31 Joseph A Concelliere △ ◎
35 Frank P Morrissey ◎
37 Donald W Gould ◎
45 Frank R Druzba ◎
49 Vacant
55 Armand E Charest
59 David Rae △ ◎

FEDERAL STREET EXTENSION. R-13
From opp 100 Cooper at Federal Hill southwesterly
Even right
12 Herve W Lamothe ◎
22 Joseph M Onorato ◎
30 Benjamin Hartley ◎
40 Sumner L Fuller △ ◎
46 Harry E Oakes ◎
54 Oliver Dion △ ◎
64 Anthony Natale ◎
House under construction
— **Elsie crosses**
84 Alba P Hanks ◎
Joseph J Bartosiak ◎
Odd left
31 Frank J Kusiak Jr ◎
43 Richard M Moran ◎
51 Robert B Simonson
65 Richard A Augustowicz ◎
— **Elsie crosses**
91 Charles R Nathan

FENTON STREET. L-12
From Line southwesterly
Left
12 Leo Tonelli
21 Kenneth D Boyea △ ◎

FERRY ROAD. W-12
From 544 Meadow to 1211 River rd
No houses

FIELD STREET. L-12
From Ralph northerly

FRANCES STREET. M-13
From North south to Norman ter ext
11 Walter J Jurkowski △ ◎
24 Syvio D Guiel

FRANK STREET. V-13
From opp 452 Meadow northerly
Odd right
13 Franklin B Kuralt
19 John Tranconi
Odd left
No houses

FRANKLIN STREET. M-11
From 775 Springfield to Mill
Even right
94 Albert L Magistri ◎
104 Ettore A Borgatti △ ◎
108 Allesmo Borgatti ◎
114 Joseph Borgatti
132 Primo Zanotti ◎
140 Angelo Zanotti ◎
142 Francis J St John
142 Robert R Reed
145 rear Albert F Lepore
150 Mathew Rosso △ ◎
160 Enrico W Meucci ◎
Odd left
25 John Picchi ◎
51 Frank L Evangelist △ ◎
73 Daniel DiDonato ◎
75 Joseph F Ardizoni ◎
101 Vriginio Magistri

Franklin (continued)
117 Joseph Cantelli Δ ◎
117 Joseph Burnett
rear Social Civic Club
Vacant
179 Richard F Borgatti Δ ◎
House under construction

FRANKLIN STREET EXTENSION. M-10
From 480 Silver northerly
Odd right
475 Daniel A Vaccaro Δ ◎
483 John A A Weaver Δ ◎
House under construction
499 Joseph P O'Rourke Δ ◎
507 Robert S Edmund Δ ◎
515 Leon Massa Δ ◎
523 Albert E Bessette ◎
531 John F Dalto Δ ◎
539 David Stonier Δ ◎
547 Lawrence W Hill Δ ◎
Even left
No house

FRUWIRTH AVENUE. M-13
From Springfield southerly
Right
32 Raymond W Williamson ◎
38 Charles Miller ◎
Left
11 Walter J Anderson Δ ◎
19 William D Morse Δ
31 Christofer Patrick Hanraham ◎
37 Arselio Rovelli ◎
43 William Kerr ◎
47 Donald M Hill Δ

GALE STREET. L-13
From Homer to Hall
Even right
12 Frederick E Schmidt Δ ◎
12 Henry J Lessard
20 John Melbourne
22 Francis H Miner
26 Mrs Eleanor Leonard
30 Mrs Harriet G Murphy ◎

GARDEN STREET
From Monroe to School
No houses

GARDEN STREET. K-9
From 251 Poplar (F H) to Silver (Agawam)
Even right
12 Felix D'Agostino ◎
20 Frank A D'Agostino ◎
62 Mrs Jennie Graziano ◎
70 Louis De Palma ◎
74 Professional Design Co
94 John Moccia
94 John Cardone
94 Fred Giordano ◎
Grimaldi Block Co
140 Laurino's Folding Box Co
142 Jelsomino F Laurino ◎
160 Ralph Dalimont
176 Santi J Di Donato
200 Wallace Provost
Off West Springfield Fish & Game Club
204 Dominic Di Donato, Jr ◎
206 Charles C Provenzano ◎
Odd left
23 Matthew S Bonk Δ ◎
31 Ernest Dumont Δ ◎
39 Joseph O LaVigne Δ ◎
45 Roland E Johnson Δ ◎
55 Clayton C Mawhinnie
59 Carl A Hedin ◎
71 De Palma Motor Sales
75 Vacant
— **Memorial dr begins**
85 Patsy Giordano ◎
85 Patsy Giordano, mason contractor
123 Leo Grimaldi ◎
145 Louis A Mastroianna ◎
157 Mrs Amelia Rosati ◎
157 Nicholas Rosati
165 Ralph Di Donato ◎
171 Carl Moccia Δ ◎
203 James D Creamer ◎
203 Stephen P Krapik
203 rear Dominic Di Donato ◎
223 Salvatore Zerra ◎
271 Provost Pattern & Tool Works
277 Simone Upholstering Co
Paul Korzen ◎

GENOA STREET. O-14
From across end Capitano easterly and westerly

GEORGE STREET (N A). N-16
From end High to end Cooley
Even right
8 Lucy Roberts ◎

GIFFIN PLACE. L-12
From Kensington southeasterly
Right
23 Vacant
24 Raymond R Chyba Δ

GRANT STREET (N A). N-14
From 103 North easterly to Springfield
Even right
12 Frank C Redmond
22 John T Creiger Δ
28 Hollis E Berryman ◎
Odd left
19 Damien P Mercier Δ ◎

GREENACRE LANE. O-13
From 422 Cooper northwesterly to Homestead
Even right
14 Earl A McLean ◎
22 William C Lucardi ◎
30 Emil F Bodziak ◎
38 Darius Armand Borgo ◎
46 Earl J Pickard ◎
46 Earl J Pickard, wholesale meat
54 Donald C Bilodeau ◎
— **Homestead ends**
Left
No houses

GREENNOCK STREET. L-12
From Springfield west northerly
— **Colemore crosses**
41 Edward J Caron ◎
Right
House under construction
House under construction
House under construction
House under construction

GREENWOOD STREET. T-8
From 269 Leonard northerly
No houses

HALL STREET. L-12
From 674 Springfield to North
Even right
16 Dino Galletti Δ ◎
22 George Buzzell ◎
46 Albert Scafuri Δ ◎
50 John Smarse ◎
56 Erwin J Soper ◎
62 Walter Paltz ◎
70 Woodrow A Humiston ◎
72 Robert J Popiano ◎
96 Clifford R Moulthrop
96 Michael Meyer ◎
Odd left
17 William F Myers ◎
29 Roland A Corriveau Δ ◎
31 Perley E Clark Δ
37 Melville J Couture ◎
41 Francis G Haarmann ◎
House under construction
53 John Dunn ◎
57 George A Rider ◎
65 John J Buck ◎
71 William J Merz ◎
79 Mrs Bertha Champagney ◎
83 Harvey E Vgneault ◎
89 Harold D Landers ◎
93 Pascal R D'Alise ◎
101 Mrs Ada M Driscoll ◎

HARDING STREET. M-14
From Springfield to North
Mixed right and left
32 Stanley Wegrzyniak ◎
40 Gustave Lehberger ◎
50 William J Brissette ◎
13 Joseph S Vermeiren Δ ◎
19 Eugene F Berard ◎
27 Paul J Adams ◎
35 Joseph P Figiel ◎
40 Philip Fini ◎
57 Mrs Concetta Beltrandi ◎

HARVEY JOHNSON DRIVE. S-13
From 438 Main westerly
Even right
12 Edward W Bissell Δ ◎
20 Harry L Palen
20 Harry L Palen, television servicing
20 LeRoy Palen
26 Daniel J Rubado
34 Howard G White
— **Federal av ends**
48 Harry A King
58 Eugene H Gauthier Δ ◎
64 Edmond Hermansky
70 Frank C Grimaldi
76 Lula R Eaton
82 Joseph Bencivenni
88 George Mandeville
94 Michael DePalo Δ ◎
Odd left
11 Clarence G Farnsworth
17 Paul Delskey
23 George H Ferris
29 Leonard C Belcher
35 Agostino O Bartolucci
41 Daniel J Manning, Jr
47 James J Quinn Δ ◎
53 Emile Grenier
59 Donald Sanders
65 Mrs Jennie Elim
71 Carl C Johnson Δ ◎
77 Robert J Meister Δ
83 Vacant
89 Frederick J Smith Δ
95 Edwin Lutat Δ

HASKELL STREET. R-9
From end of Emerson rd north and south
Even right
20 Ronald C Atwater Δ ◎
26 Ferd Maas Δ ◎
Left
No houses

HASTINGS STREET. L-12
From Springfield westerly
Even right
20 Ernest M Jones ◎
28 Walter S Rogal ◎
42 Louis C Rossi ◎
— **Colemore crosses**
65 John E Unwin ◎
68 Victor W Macnamara ◎
84 Lawrence J LaValley
96 Richard W Lachapelle
Odd left
15 Frederick E Trela
23 Arthur H Hary ◎
27 William T Powers Δ ◎
31 Thomas F Rasso ◎
37 Homer A Leger Δ ◎
55 Edgar C Boussy Δ ◎
57 Francis J Powers Δ ◎
69 George H DeLisle ◎
75 Vacant
77 Stanley Dominick ◎
95 Lester P Bryne ◎

HENRY STREET (F H). K-10
From 25 Poplar (F H) to Mill
Right
No houses
Left
17 Joseph R Ferraro Δ ◎
James Sadek ◎

HENSHAW AVENUE. Q-2
From Main westerly

HIGH STREET (N A). O-17
From Walnut westerly
Left
54 Harold F Allen ◎
82 Mrs Leona R Harrow ◎

CURTAINS BLANKETS HAND IRONING a SPECIALTY
Belmont Laundry and CUSTOM dry CLEANERS
MOTH PROOFING WEATHER PROOFING FUR CLEANING and STORAGE
Dial RE 6-3616 333 BELMONT AVE. SINCE 1907

High (NA) (continued)
84 John A Bodurtha
106 Edward J Rossi
106 Mrs Anne Connor
106 Earl L Freniere
106 Richard Godet
112 Vacant
112 Hector A Adams
112 Vacant
116 Mrs Adele Novelli ◎
114 Camillo Baiardi ◎
— **Moore crosses**
142 Dante Mutte ◎
142 Alfred L Mutte
146 Alfred Zilli △ ◎
187 Mrs Ida Rovelli ◎
194 Henry C Sprandel
— **George crosses**
204 Mrs Eva Campbell ◎
210 Antonio E Therrien △ ◎
227 Alfred Penna ◎
248 Kenneth P Avando ◎
256 Ernest Bovat ◎
— **Birchwood ter crosses**
— **Spencer crosses**
Right
17 Vacant
25 Adolphus Provost, Jr
31 Dante Serra
33 Wallace T Bubien
33 Chester Nicora
— **Spring ends**
43 rear George H Dugan
43 John E Dugan ◎
45 Godfrey Borgatti ◎
51 John Masi ◎
57 Vacant
59 Vacant
63 Lewis L Aldrich △
— **King ends**
67 Philip A Eagan ◎
77 Robert Wilbur
77 Harris A Stewart ◎
77 Mrs Severena Pasini ◎
77 Mrs Anita Freniere
81 Mrs Nora Zabina
81 Myron Chaderjian
101 Margaret R Ferrante
101 Silvio E DeGeorge ◎
— **Bridge crosses**
111 Mary C Cavanaugh ◎
105 Raschi Fence Co
105 Raymond Raschi ◎
119 Roland E Duclos ◎
— **Moore crosses**
121 Raymond E Duclos ◎
127 Mrs Ernestina Bellinzona
127 Diego Montagna ◎
— **Cottage av begins**
145 Francis X Martin ◎
— **Hillcrest begins**
173 Mrs Harry Colley
185 Mrs Lucy Lavalette
185 Eugene Lavalette
195 Jeremiah J Cavanaugh ◎
— **George crosses**
— **Pasadena begins**
205 Chester J Lucardi ◎
219 Charles C Poggi ◎
— **Birchwood ter crosses**
— **Spencer crosses**

HIGHLAND AVENUE. P-16
From 74 Maple southerly and west to Tower ter
Even right
14 Luigi Barbieri ◎
16 Joseph F Tarini
24 Andrew F Tricinella ◎
42 Daniel V Augusti △ ◎
48 Antonio Balboni ◎
58 Mrs Henrietta Luccardi △ ◎
Odd left
11 Mrs Louise Montagna ◎
15 Charles J Montagna
Paul Govoni △ ◎
25 Mrs Rose Montagna ◎
29 Joseph Montagna ◎
33 Victor Emanuel III Society
37 Mrs Lottie Vincelett
39 Joseph O'Niel △
43 Charles J Montagna ◎
53 Samuel F Prove
59 Celso P Fortini ◎

HIGHLAND STREET. K-11
From 857 Springfield to Mill
Right
28 Ralph Giordano ◎
60 Louis Gacona ◎
House under construction
House under construction
66 Arthur A Barlow, Jr △ ◎
72 Arthur A Armour ◎
House under construction
Left
24 Antonio E Furlani △ ◎
55 Frank DeMichele △ ◎
61 Kenneth L Olden ◎
67 Alfonso A Silverstri ◎
75 Anthony J Polacco ◎

HILLCREST STREET. O-16
From High northwest to Westfield river

HOMER STREET. L-12
From Springfield to North
Even right
24 Joseph R Guidi ◎
40 Mrs Bronislawa Sopet ◎
50 George E Gillan
50 Mrs Annie Gillan
54 George Gillillan ◎
56 Joseph E Smith ◎
72 Charles L White ◎
86 George L Beauchane △ ◎
98 Raymond R Vanderift ◎
106 Ralph F Weston △
120 Joseph A Draghetti ◎
Odd left
25 Robert J Ratcliffe ◎
39 John G Steadward ◎
41 Mrs Jadweiga Radwilowicz ◎
West Agawam Community Building
65 David I Chagnon ◎
85 Joseph G Marai ◎
89 Walter J Rushby ◎
99 Benjamin Botelho ◎
123 George F Wilmes, Jr ◎

HOMESTEAD STREET. O-13
From Rowley to Greenacre la
Even right
10 Leon Peter Morris ◎
20 Bruno J Grabowski ◎
House under construction
Odd left
1 Bruno L Bellame △ ◎
House under construction

HORSHAM PLACE. K-12
From Colemore opp Annable
Odd left
13 Dante A Ferrioli ◎
14 Earl H Van Wager ◎

HOWARD STREET (N A). O-16
(Houses listed on Cooley)
From end of Cooley
47 Victor I Ceccarini △ ◎
51 Renzo T Ceccarini △ ◎

HUNT STREET. V-13
From Meadow northerly

JAMES AVENUE. V-12
From 386 Meadow southeasterly
18 Harold C Fountain
18 Thomas Mascaro △ ◎
136 Frank I Mascaro △ ◎
100 Orfeo Mandrioli
Agawam Sportsman's Club

JAMES STREET (F H). L-13
From opp 309 North (F H) northwesterly to byd Maynard
Even right
54 Wallace H Provost △ ◎
60 Mrs Florence Descoteaux ◎
House under construction
House under construction
124 Vacant
— **Maynard ends**
121 Andrew Chmael
Odd left
7 Walter C Thornton △ ◎
13 Horace A Marotte ◎
21 Frank H Jenks ◎
49 John D Foley △ ◎
53 Henry G Menard ◎
53 Henry G Menard, panting contractor
55 Evelyn C Cordes ◎
61 Arthur H Daigle ◎
121 Vacant
127 Leonard W Bennett ◎
147 Conrad J Rose ◎
149 Frank Kachanowski ◎

JOSEPH STREET. V-13
From 439 Meadow northerly
Even right
No houses
Odd left
11 Alfred W LaMothe △ ◎

KANAWHA AVENUE. R-2
From 1813 Main east to Riverview av
Even right
16 Dominick Crupi △ ◎
26 Stephen Kuzmick △ ◎
50 Robert J McGuire △ ◎
Odd left
No houses

KELSEY STREET. R-12
From 438 Main westerly

KENSINGTON STREET. L-11
From Springfield south to Mill
Even right
32 Harry R Williams △ ◎
46 Herbert Binns ◎
54 John H Liptak ◎
56 Vincenzo Mercadante △ ◎
58 Wadis F Carney ◎
62 Stanley J Nacewicz
62 Millie's Beauty Shop
66 Henry R Lyons ◎

ARMORY LEHIGH FUELS, INC.
FUEL OILS E. R. HASS, Pres.-Treas. OIL BURNERS
215 ALBANY STREET Tel. RE 2-5137 SPRINGFIELD, MASS.

TELEVISION APPLIANCES HOUSEWARES
Carlisle's
Tel. RE 4-3171
11 STORES IN SPRINGFIELD AND VICINITY
SPORTING GOODS TOOLS PAINTS

Kensington (continued)
74 Harold E Bostwick ◎
78 Raymond F Kennedy ◎
82 Frank Labun ◎
94 Stanley S Call ◎
108 Fred L Geiger Δ ◎
116 Harry K Geiger Δ ◎
Odd left
37 Arthur S Isham Δ ◎
41 Mrs Frances Brown ◎
45 Walter K Fogg ◎
47 Norman E Millette ◎
— **Giffin begins**
53 Joseph J Hardina ◎
57 Robert Healey ◎
61 Francis E LaRock ◎
65 Frank E Smidt ◎
69 Norman P Arndt Δ ◎
73 Vincent St Forni ◎
83 Ralph E Pisano
97 Donald R Devereaux Δ ◎
105 James V Bruno, Sr Δ ◎
111 Joseph Fortini Δ ◎

KING AVENUE (N A). P-17
From 4 Spring west and south to River
Even left
6 William A Peters ◎
8 Bernard H Bujnarowski
20 Pietro Canegallo ◎
12 Augusto Delucchi Δ ◎
Odd right
7 Richard Burns
9 Mrs Dina Gatti ◎

KING STREET (N A). O-17
From River south to High
Even right
22 Joseph J Casel
22 Armando Solavoli
22 Tinti's Restaurant
28 Silvio Castelli ◎
28½ Clam Shell
32 William J Balboni
32 Fernando J Balboni
36 Christopher Columbus Club
44 Charles E Avery
44 Mary La Pearl
44 Vacant
Odd left
15 Silver Star Food Inc
19 Daniel Tomasetti
21 Joseph Barbero
21 Charles C Mayo
25 Carlo A Balboni Δ ◎
25 rear Balboni C & Sons, baker
29 Mascagini Social Club
33 rear Vacant
35 Vacant
37 Vacant
39 Charles Thompson
39 Donald D Wright
47 New England Store
47 Philip Jasmin ◎
47 Russell Haynes

KIRKLAND STREET. T-13
From after 341 Meadow northwesterly
Even right
10 Frederick Desjarlais
12 Joseph B Hebert Δ
Odd left
Alvey A Cleaves

LEALAND AVENUE. Q-10
From 634 Main westerly
Even right
16 Ernest L Snow
22 Clarence M Edwards Δ
24 Roland C Reed
32 Charles B Longley
40 Walter C Goss
— **Carr av begins**
56 Eugene E Southworth
58 Albert Cavicchi Δ ◎
70 Ralph M Oliver
76 Samuel Arthur Sabin ◎
82 Herman H Hooper
88 Malcolm P Holmes Δ ◎
94 Lewis Rebecchi Δ ◎
102 John Solarey
140 William J Drzyzga Δ ◎
Odd left
7 George R Easter
35 John C Willeys
41 Frank L Schaedlich
47 Nathan S Scully Δ ◎
61 Thomas L Casiello
House under construction
75 Anthony A Silvestrini Δ ◎
83 Alden M Settle
89 Mrs Celia B Menard
103 Ralph E Soden
113 Frederick J Gillander Δ ◎
127 James H Babcock Δ ◎
House under construction
House under construction

LENOX STREET. L-13
End of Fenton
Even right
12 William C Chyba ◎
14 Mrs Dorothy Hannson ◎

LEONARD STREET. F-8
From 861 Main to River rd
Even right
14 Charles D Matton Δ ◎
14 George A Craigie
— **Sibley begins**
22 Wyne B Gates
32 Richard G Vincens Δ ◎
— **Greenwood begins**
130 Francis B Capitanio Δ ◎
House under construction
164 Walter T Kusiak
172 William Fuseo Δ ◎
184 Alec Baldiga
200 Stanley Drewnoski
228 John R Welch Δ ◎
228 Mrs Hattie Julien ◎
252 Harry G Chavin
264 Ronald E King Δ ◎
270 Raymond F Ryan Δ
290 Julius R Jansen Δ ◎
118 Andrew Nieroda
Odd left
15 Ralph D Pond Δ ◎
21 Fred C Emerson Δ ◎
27 Dubley K Bodurtha Δ ◎
35 Richard A Lawton Δ ◎
109 Felix H Thormeyer ◎
117 George A Collins Δ ◎
127 Donald C Cross Δ ◎
137 George Webster
137 George Webster, gasoline installation contractor
147 Allen W Violet
155 Lawrence Regnier ◎
165 Roland J Ruelle Δ ◎
173 Raymond E Dumas Δ ◎
181 Stanley C Lipski Δ ◎
201 Claude Guidetti Δ ◎
219 Anthony Funtos
219 Mrs Essie Photias
233 N Thomas Barbieri Δ ◎
241 George H Peckham
262 Mrs Eva L M Sullivan
273 Clarence Hawthorne Δ ◎
283 Mrs M Blanche Trevallion
293 Richard T Wilson
303 Gerald F Hackett Δ ◎
321 George F McGrevy Δ ◎

LETENDRE AVENUE. L-13
From Springfield to North
Even right
32 Mrs Marie A Bryce ◎
44 Charles H Dunlap Δ ◎
52 Henry F Gareau ◎
58 Roger U Geckler ◎
66 Atteo DeBeasio ◎
72 Christopher E Campbell ◎
80 Ignatius C Repinec ◎
88 George Ortner ◎
96 Roger E White ◎
110 William T Walsh Δ ◎
116 Arthur H Femmel
Odd left
7 Chester W Dunlap
17 Russell Vandenburg ◎
21 Robert A Choiniere ◎
19 Francis E Bouley Δ
21 Ernest Bouley ◎
25 Edmond A Bouley Δ ◎
31 Frank J Rosso ◎
41 Lawrence O Bouley Δ ◎
49 Fred A Carlson
49 Edouard Letendre ◎
61 Stanley J Olbrych ◎
75 Adam E Letendre, building contractor
75 Adam E Letendre ◎
91 Edmond L Moore ◎
91 Frank Bond
97 John G McCormack ◎
111 Adelard J Letendre ◎

LEXINGTON STREET. P-17
From 190 Walnut westerly
Left
Vacant
Vacant
Right
12 Henry P Montagna

LEY STREET. P-14
From Suffield southerly
Even right
38 David C Gallano ◎
40 Stanley J Krygowski
Odd left
15 Howard R Minor ◎
25 Armand L Phaneuf ◎
35 Edward Krygowski ◎
41 Albert M Boucher
43 Theodore E Morini ◎

LIBERTY AVENUE. V-11
From end of Riverside av westerly
Right
No houses
Odd left
27 Joseph Landi Δ ◎

LIBERTY STREET (F H). L-13
From 224 North (F H) northwesterly to dead end
Even right
16 Earle H Harris, Jr Δ ◎
30 Josef A Gazar ◎
60 John Pino ◎
66 Joseph P Gazar ◎
74 Carl Frangera Δ ◎
82 John J Hyde ◎
90 Karl W Birk ◎
104 John M Romanowski Δ ◎
— **Carmen av ends**
116 Alfred P Sherman ◎
House under construction

C. W. Trevallion Real Estate
MORTGAGES APPRAISALS
Reliable—Active—Efficient
Builder of Fine Homes
1653 MAIN STREET
Tel. RE 7-4042 or RE 2-6884
SPRINGFIELD, MASS.

CONVERSE-CARLISLE COMPANY
HUDSON STERLING COAL, CONNECTICUT COKE, GULF FUEL OILS
TIMKEN SILENT AUTOMATIC OIL BURNERS
50 HILLMAN ST. 195 ARMORY ST. SPRINGFIELD, MASS. Tel. RE 6-6311

Liberty (FH) (continued)
House under construction
148 Carmino Longhi, Jr ◎
148 Carmino Longhi, Jr, trucking
Odd left
17 Charles F Hill ◎
27 Mrs Laura Levesque ◎
39 Henry Fessler ◎
51 Henry Fessler, Jr ◎
57 Frank H Hepburn ◎
71 Howard Claude Buell ◎
71 Howard Claude Buell, gen cont
71 Twin Maples Realty Co
81 George J Roos ◎
91 Paul Tarnuzzer ◎
109 Alvano L Vandini ◎
115 William P Flaro ◎
129 Arnold P Tarnuzzer ◎
141 Alfred F Jevons △ ◎

LINCOLN STREET (F H). M-11
From 510 Mill northwesterly
Even right
18 Norman A Rodier ◎
18 rear Mrs Eva Mudge
20 William P Flaro
54 Anthony Romanowicz ◎
70 Theodore F Saydera ◎
Odd left
39 Henry N Favreau ◎
49 Efem Protzenko ◎
49 Walter A Protzenko

LINE STREET. M-12
From Springfield to Mill
Even right
44 Steven C Carlisto ◎
48 Daniel S Carlisto ◎
74 Joseph Kasza ◎
152 John J Provost ◎
Odd left
21 Michael J Saitto △ ◎
29 Frank DeMario ◎
43 Roy K Cowan ◎
49 Cleo C Faye △ ◎
55 Ernest J Duval ◎
69 Roy F Duvall ◎
93 Mrs Annie Petithory
93 Homer E Blair ◎
113 Anthony Chiba ◎
133 Mrs Constance D St John ◎
139 Eugene E Guyette
155 rear Mrs Donalda Miller ◎
155 Wallace F Sanderson △
161 Harold Rudd
177 rear Felix Losito
177 rear Agawam Cleaners
177 rear John Losito ◎
177 Charles Losito
189 Kenneth E Claflin ◎
203 Charles H Thornton △ ◎

MAIN STREET. R-13
From Agawam bridge to Agawam-Suffield Town lines
Even right
— **Suffield begins**
10 Louis E Deloghia
12 Edward J Flynn, Jr
24 Richard Maurer
24 Paul Begley
24 Leroy F Gemme
36 Agawam Administration Building (Town Hall)
Agawam Police Station
46 Robert C Allen
50 Mrs Bertie S Cloe
50 George R Robinson
100 Agawam High School
— **Reed begins**
104 Vacant
116 John H Williams
140 Edward L Stork
— **Federal begins**
158 Earl S Spaulding
158 Mrs Alice Sjostrom
184 E Harold Hamblen
270 Stacy Machine Works Inc
288 Jerry L Zerra
350 Springfield Commercial Body Co Inc
350 Pepsi-Cola Bottling Co of Springfield Inc
— **Cooper begins**
366 Gerald J Burke
374 Arthur LaFleur excavating cont
374 Arthur LaFleur
378 Mrs Rowena Thistle
378 Charles Langlois
378 George Sexton
378 Agawam Cabins
382 Fred Hackstock △
396 Mrs Albina Pitter △
396 Leslie J Moore
396 Moore's Express
396 Hallmark Van Lines Inc △
410 Joseph D Monetter
424 Harvey P Johnson
424 Donald W Safford
438 Albert T Corliss
— **Harvey Johnson dr begins**
448 Raymond D Boos
458 Adelard H Pelletier
464 Lauriente Nurseries Inc
530 Albert J Christopher
530 Joseph DePalma
530 Christopher's Farms and Roadside Stand
554 Elmer M Fleming
580 Philip Nassif
588 Edwin A Stewart
600 Joseph P Norman Co Inc △
632 John C Lipps
634 Agawam Motor Sales
— **Lealand av begins**
644 Carol Jane Shoppe
644 Thomas Hamilton
648 Louis H Bontempo
648 Lena D Bontempo, hairdresser
— **South Park ter begins**
660 Albert J Mason
660 Vacant
666 Raymond Shamie
670 James N Reynolds, Jr
672 James N Reynolds
676 Carl J Gottsche
676 Mrs Martha R Gottsche
684 Stuart A Kibbee
692 Elmer Secord
700 Rev Benjamin T Lockhart
706 Lawrence Ellershaw
— **Raymond cir begins**
724 Kenneth L Dix △
726 Frank E Campbell △ ◎
740 Irving C Van Heusen △ ◎
— **Elm begins**
760 First Baptist Church
768 Agawam Public Market
768 United States Post Office
798 Webster's Service Station
Agawam Cemetery
844 Raymond L Melanson
844 Raymond L Melanson, trucking △ ◎
844 Stanley North
854 Anna B Cook △ ◎
— **Emerson rd begins**
870 Frank E Phillips
874 Oliver J Foster △
880 Leon E Davio △
890 Leonard R Rock
— **Wright begins**
914 Mrs Sadie E Wright
914 Edward Goodrich
924 Eugene A Smith
938 Alfred Seuss △ ◎
940 Howard H Hallock
954 Vacant
954 Vacant
954 rear John Campbell
970 Robert D Guess
976 Darwin W Ransom
980 Henry H Vogel
986 Edward F Caldon
986 Spfld Loam & Grading Co
— **Adams begins**
1008 Mrs Helen C Mallett △
1026 Mrs Esther M Earle ◎
— **Bailey begins**
1098 John A Adams
1108 Lloyd W Major △ ◎
1118 Natale V Cirillo
1138 Pasquale Valenti
1152 Alfred J Hebert
1158 Richard J Rieker
1164 Lucas A Subotin
1172 Edward J Novak
1186 Michael Demko
1202 Claude L Barden
1224 Franklin Darbe △ ◎
1278 O Delos Baker
1278 Atwater Nurseries Grounds
1324 Mrs Lillian G Fielding
1324 Mrs Esther Mercier
1326 Romuald D Marr
1352 Mrs Helen C Raynor △ ◎
1360 George W Smith
1362 Mrs Jennie E Bagley
1370 Mrs Ethel M Cowles
1380 Ernest R Stoddard ◎
1412 Vacant
1422 Edward R Burke
1422 Edward J Burke
1422 John Donni
1438 Roger L Dalgleish
1438 Riverside Contruction Co Inc
1444 Mrs Doris Cote
1444 Konstanty Malyszko
1444 Richard James △
1492 Louis R Tatro
1496 Bernard R Tatro
1496 Roy B Tatro
Chestnut Hill Farm
— **South begins**
1506 Robinson's Grocery Store
1506 Robinson's Service Station
1506 Charles M Robinson
Parking lot
1664 Nondo's Drive Inn
Parking lot
1664 John Jasmanicki
1696 Meadow Brook Lunch
— **Henshaw av begins**
1700 Yolander R Baker
1702 Arthur Zavarella
1704 Mrs Mary Balboni △
1708 John B Cirillo
1708 Carmen L Cirillo
1710 Vincent F Cirillo
1710 James H Rager
1720 George T Racicot
1720 John J D'Amato
1730 Frank W Krupczak
1730 Fred Babeski
1730 Stanley Bonkowski
1736 Joseph Bigda
1744 Mrs Ida E Williams △ ◎
1762 The Bungalow
1782 Daniel J Shoemaker

HENRY M. CLARK CO.
REAL ESTATE
270 WORTHINGTON SPRINGFIELD

J. G. MacMURRAY
EAST LONGMEADOW
SUBURBAN PROPERTIES

Milk **F. B. MALLORY, INC.** Ice
Cream Tel. RE 3-4118 45-55 POMONA STREET SPRINGFIELD Cream

Main (continued)
1784 Agawam Lumber Co
— **Veranda av begins**
1810 Carmello D Mazzaferro △ ◎
1822 James H Sgorbati
— **Agawam-Suffield Town lines**
Odd left
137 Alan D Ferioli
141 Thomas H Stapleton
159 Marguerite F Caldon
159 Howard Kane
343 Crystal Ice & Fuel Co
365 Mae's Lunch
425 Carmine Bertoldi
439 Emile E Dubuc
445 Vacant
451 Thomas A Fazio
455 Lawrence LaRoche
465 Stanley F Backiel △ ◎
— **Meadow begins**
475 William R Grimaldi △ ◎
493 Mrs Mary M Knapik
495 John McVeigh
495 Judson W Hastings
515 Winfield J Larrabee
515 Lyman T Hastings
527 Bruce Harrison
527 Mrs Alice M Cleary
535 Carl V Casella △ ◎
551 James A Fitzgerald
571 Robert T Lane
571 Mrs Mabel Hackney
571 Lillian A Lane
583 Rachel Mellor
— **Edward begins**
609 Francis W O'Connor
617 M Alice Perry △ ◎
— **Albert begins**
629 Harold A Fullam
629 H & J Construction Co
643 Harry N Abell
643 Henry Earle △
Abell summer cottage
663 George R Andrews △ ◎
663 Gertrude N Smith
663 Leonard House
675 Edward J Grassa
675 Harry D Simpson
Benjamin J Phelps School (Agawam Center School)
— **School begins**
703 A-C Service Station
705 Agawam Luncheonette △
707 Richard's Dry Cleaning Service
709 Tisdel's Barber Shop
711 Ronnie's
713 Agawam Pharmacy △
715 Bake-N-Deli Shop
717 Palen's TV & Appliance Store
717½ Milton Dalitzky DDS
717½ Kurt H Kohn, physician △
719 Howard W Pond
719 Pond Bros
719 Pond Bros Ins Agency
Mrs Edith H Crouss △
— **Monroe begins**
Agawam Center Library
Atawam Congregational Church
— **Elbert rd begins**
745 Little Yankee Kindergarten
769 Wendell M Gosse
779 Stephen A Olivo △ ◎
779 C Clifford McQuade
— **Central begins**
789 A Duane Stebbins
789 Donald E Whithouse
795 Mrs Elsie C M Chamberlin
795 Mrs Elsie C M Chamberlin, physician
799 John Walker, Jr
807 Chester A Miller
817 Charles D Hodges △ ◎
823 John P Shannon
833 St John The Evangelist Church (Roman Catholic)
845 John D Pond
855 Willard W Parker
861 Maurice Tismoer △ ◎
861 Maurice Specialties
861 Frederick W Preelwitz
— **Leonard begins**
869 Mrs Emily R Risley
869 Mrs Emily R Risley, nurse
875 William T McCoy
883 Sherman E Huntley △
891 Wilfred J Lenville
901 Mrs Claudia B Torrey
907 Kurt H Kohn, physician △ ◎
927 Matthew A Noonan △ ◎
943 Herbert A Briggs △ ◎
947 Ernest A Bleeck △ ◎
959 James S Bates
963 Leslie Conventry
969 Lewis F Sharpe
975 Clifton A Phillips
985 Thomas F McNamara
— **Melrose begins**
1005 Earl B Marney
1013 John C Wright, Jr
1025 Lawrence M Cushman
1031 James A Rossi
1039 Mrs Gladys Gibbs △ ◎
1057 Joseph Fedier △ ◎
1075 Vacant
— **Bailey begins**
1077 Joseph C Davio △ ◎
1119 Allen W Thayer △ ◎
1119 Mrs Bessie M Thayer, nurse
1123 Edward A Grimes
1129 Fred Wippert
1137 Albert C Burke ◎
1141 Michael A Statkum
— **Charles begins**
1151 Eltha M Weston △ ◎
1157 Kenneth A Hollister △ ◎
1161 William H Thorpe
— **Alfred ct begins**
1177 Wallace Balsewicz
1183 Horton F Pomeroy
1189 James C Maiuri △ ◎
1197 Silvio Louis Davio
1215 George D Robinson, Jr
1219 Joseph P Tomski
— **Barden begins**
1231 Minnie A Barden
1231 Harry Norton
1255 Mrs Minerva J Davis △ ◎
1289 Florence E Spears △ ◎
1307 Donald L Kosteff △ ◎
1315 Bruce P Notman △ ◎
1327 Vacant
1327 Henry Arsenault
1337 A William Corriveau
1347 Northern Tool Mfg Co
1349 Independent Fence & Iron Works Inc △
1369 Leroy H French
1379 Mrs Grace L Morgan △ ◎
— **River rd begins**
1403 Mrs Anna W Roberts
1407 Warren H Roberts and Sons
1411 Robert M Keith △ ◎
1411 James F Wilber
1419 Walter J Holland
1443 Squazza's Service Station
1477 Stanley F Drzyzga △
1477 Mrs Stella A Doy
— **Riverview begins**
Riverside Park Amusement Grounds
1701 John Grant
1743 William J Cavanaugh
1765 Vacant
1765 Luther M Rose
— **Woodcliff begins**
1775 Raymond F Miller
1777 Henry J Hetu
— **Sunnyslope av begins**
1811 Earl W Seibert
1813 State Line Package Store
1815 Vacant
— **Kanawha av begins**
1815 Vacant
1815 Vacant
— **Town lines Agawam and Suffield**

MAPLE AVENUE. W-13
From 499 Meadow northerly
Even right
No houses
Odd left
Salvatore Pratti △ ◎
27 Fred DiCarlo △ ◎

MAPLE STREET (NA). O-15
From 128 Walnut to 300 Springfield
Mixed right and left
4 Harold T Magagnoli △ ◎
20 Walter J Soja △ ◎
Katherine G Danahy School
— **Bridge begins right**
65 Armstrong Heating Co
67 Casear Balderelli ◎
74 Mrs Mary Cimaroli ◎
74 Mrs Mary Cimaroli, confectionery and ice cream
— **Highland begins left**
86 Peter D Vancini ◎
86 Stella's Restaurant
88 Dickie's Bakery Shop
88A Scherpa's Barber Shop
98 Henry Bongiovanni ◎
— **Moore begins right**
102 Peter Ronchi △ ◎
— **Scherpa begins right**
128 Francis A Colli
134 Edmund W Govoni ◎
140 Diedrich E Wolter ◎
144 William F Buckley ◎
158 Mrs Katherine V Duclos ◎
— **Orchard begins**
186 Walter J Letellier ◎
— **Oak Hill av begins**
200 Henry M Haffler ◎
226 John F Quinn △ ◎
234 John T Begley ◎
242 Geno Naples ◎
270 Bayside Hosiery Mill
272 rear The Meyer Co
Mixed left
13 George Paro, barber
31 Henry D Manchester ◎
St Anthony's Church
62 Mrs Susie Colli ◎
72 G & S Market
72 Enrico Balderelli
77 Homer J Paro ◎
77 Homer J Paro, plumbing contractor

GUENTHER & HANDEL INC.
7-9 STOCKBRIDGE STREET
SPRINGFIELD—Phone RE 7-4379
Delicatessen
Fancy
Groceries

FORBES & WALLACE SHOPPING CENTER FOR WESTERN NEW ENGLAND

Maple (NA) (continued)
81 Patrick J Curran ◎
91 Vacant
House under const
107 Mrs Leopoldina Snell ◎
117 Frank A DiSantis ◎
119 Louis A Barbieri
127 Theodore Roberge ◎
127 Theodore R Kane △ ◎
141 Francis M Webler △ ◎
147 Dwight M Belville
149 Leslie C Miller △ ◎
House under const
175 Cora E Bean ◎
199 Cornelius Crowley ◎
217 Edward S Connor ◎
227 Mary Crowley △ ◎
243 Mrs Rose Letellier
Bldg under const

MARDALE STREET. P-11
From Nile av westerly

MAYNARD STREET (FH) M-14
From 104 North northwesterly to James
Right
Walter Daubitz ◎
John Kudlic △ ◎
Paul F C Daubitz
Vacant
Vacant
— **James crosses**
Odd left
11 William J Case ◎
House under const
House under const
27 Mrs Hermine Goyette ◎
37 Guido N Carestia ◎
67 Ronald E Oliver ◎
71 Harry A Slate ◎
85 Leon A Dumond ◎
91 Joseph S Lamoureaux ◎
93 Mose Menard ◎
95 Fred Roberts
97 Vacant
— **Carmen av begins**
Rudolph Palinckx ◎
House under const
Vacant
House under const
Raymond E Breton △ ◎
Henry E Paul △ ◎
Daniel Ciak ◎
— **James crosses**

McGRATH TERRACE (NA). N-15
(Formerly Conti)
From end Maple northwesterly
Mixed right
2 Thomas J Flynn ◎
5 Vacant
6 Mrs Bridget McGrath

McKINLEY STREET. M-14
From Springfield to North
Even right
60 Louis Barry
Odd left
45 Leo T Rivest ◎

MEADOW AVENUE. T-12
From 176 Meadow southerly
Even right
14 Sportero Tonelli △ ◎
28 Rosario Mazza △ ◎
60 Gaetano Mazza △ ◎
70 Rosario Cordi △ ◎
Odd left
11 Guido R Tessicini △ ◎
27 Angelo Giorgi △
53 Joseph P Brown, Jr △ ◎
57 Joseph P Brown △ ◎
67 Stanley Pieczarka △ ◎

MEADOW STREET. S-13
From 493 Main to River rd
Even right
16 Mary Benotti △ ◎
22 Anthony J Pandolfi △ ◎
28 Alfred Fontana △ ◎
32 Vernon S Fenney △ ◎
52 Alfred O Schmidt △ ◎
60 Clifton C Wright
70 Charles A Wright
70 Charles A Wright Inc
86 Lawrence Vedani △ ◎
96 William E Brown △ ◎
110 Gaston A Allard △ ◎
122 William E Carroll △ ◎
128 Dominick D Serafino △ ◎
142 Nicholas A Longhi Jr △ ◎
162 Fred E Smith
176 Thomas L Blanchard △ ◎
— **Meadow av begins**
194 Anthony H Binnenkade △ ◎
196 Louis Bonfitto △ ◎
210 Charles A Lane
240 Cosimo Baggetta
262 Thomas E Cascio
262 Thomas E Cascio, landscape gardener
262 Stanley Melczko △
272 Walter C Johnson
274 Mildred Seems △
278 Joseph Henry Bergeron ◎
302 off Ivon E Smith
312 Roger V Lizotte △
312 William Harpell △
318 off Angelo Grasso
322 Joseph Frodema
324 Alfred J Dearing
358 James A Miller △ ◎
364 Anthony Grasso
374 Peter T McGrady
380 Felix F Rachele
386 Felix V Rachele, Jr
— **James av begins**
452 Leo Malanson
454 Hugo Mezzetti
— **John begins**
466 Michael DiLullo
— **Editha av begins**
500 Mauro Dinelli
502 Vacant
— **Ellison av begins**
514 Anthony W Oliveri
578 John Rosso △ ◎
582 Wilfred Harrison △ ◎
592 Cosmy F Albro △ ◎
— **Cross begins**
608 Mrs Julia Grasso △ ◎
608 James White △
608 Thomas D Haynes △
628 Alfred M Grasso △ ◎
— **River rd ends**
Odd left
15 Joseph DePalo △ ◎
21 Peter C Annone △ ◎
25 Laurence W Tetreault △ ◎
31 Henry Beigert △ ◎
39 Raymond L LaFlamme △ ◎
43 Armand R Aussant △ ◎
209 Charles W Hull △ ◎
217 Edmund J Gendron △ ◎
241 Robert B Toriani △ ◎
245 Germano Toriani ◎
245 Peter Lavach
263 George N Cote △ ◎
283 Arthur J Baines
285 George Ohresser △ ◎
289 Philip A St Germaine △ ◎
311 Joseph D Annone △ ◎
319 Anthony E Meccia △ ◎
319 Anthony E Meccia, landscape gardener
327 Louis E Pedulla △ ◎
341 Domenick J Pedulla △ ◎
— **Kirkland begins**
391 John Durkan
— **Joseph begins**
439 Bernard W Julian △ ◎
445 Henry A Riopell △ ◎
— **Frank begins**
467 Joseph Antico
471 Edward J Uschmann
475 Howard E Suitor △
475 Frank Rocca
499 Cosimo Longo
— **Maple av begins**
Building under const
— **River rd ends**

MELROSE PLACE. R-8
From 999 Main to dead end
Mixed left
15 Carl A Tootill △ ◎
26 John P Irwin △
32 Mrs Jessie Hofmeyer △ ◎
Mixed right
27 John Magoverne △ ◎
28 Joseph Thomas △ ◎
36 Linus A Snow △ ◎
36 Oak Ridge Farm

MEMORIAL DRIVE. K-10
From opp 94 Garden northeasterly
Odd right
23 Curtis H McGee ◎
29 James K Howe △ ◎
35 Edward W Meyer △ ◎
43 Edward Armstrong △ ◎
49 Stanley C Fuller △ ◎
55 Frederick T Miner △ ◎
61 Mrs Amelia Meyer △ ◎
73 Frederick E Roy △ ◎
83 Charles Robert △ ◎
99 Stephen P Blaha ◎
Left
— **Memorial pk begins**
10 Norman W Blair △ ◎
16 Thomas F O'Connell △ ◎
22 George F Seymour △ ◎
36 Harry S Egerton △ ◎
42 Robert E Lane △ ◎
50 Vincent M Dion △ ◎
56 Richard A Weis ◎
62 William R Plummer △
70 Leno Rapossi ◎
78 John L Pranulis ◎

MEMORIAL PARK. K-10
From Memorial dr southwesterly
5 Joseph J Ferrari

MERRELL DRIVE. V-10
From 727 River rd to Western dr
Even right
14 M James Gormally △ ◎
22 Otto William Anderson △ ◎
28 Paul L Gingrass △ ◎
36 Ward A Rayfield △ ◎
40 Miles M Hapgood, Jr △ ◎
48 Bremner Gray △ ◎
54 Richard C Tufts
64 Paul Ezekiel △ ◎

SPRINGFIELD ICE & FUEL CO. Phone RE 2-5173
225 HICKORY STREET SPRINGFIELD, MASS.
RANGE & FUEL OILS
LOCKER STORAGE
PROCESSED ICE

TIRES BATTERIES APPLIANCES **STANDARD TIRE SALES, INC.** TIRE RECAPPING TELEVISION
CHESTNUT Cor. WORTHINGTON Tel. RE 3-6666 SPRINGFIELD, MASS.

Merrell dr (continued)
Odd left
17 Stanley Ross, Jr Δ ◎
27 Robert L Frisbie, Jr Δ ◎
33 Clarence A Swanson, Jr Δ ◎
Richard N Gingras Δ ◎
45 Nicholas Rodis
51 John E McLaughlin, Jr
57 Clifford J Lothrop

MILL STREET. L-10
From 91 Perry la to 1039 Springfield (FH)
Even right
4 Frank T Goss ◎
14 Percival V Hastings, Jr ◎
32 Raymond P LaPine ◎
40 Stewart R Safford ◎
48 Anthony M Pezzini Δ ◎
— **Suffield crosses**
94 Alfred Girard
94 Colby Hammond
106 Harry A Cressotti ◎
House under const
112 Arthur V Beauvais ◎
118 Roy A Fournier ◎
124 Wilfred J Houle ◎
138 Francis G Martin ◎
146 George W Martin ◎
154 Arnold E Jerry ◎
182 Alfred A Eggleston Δ ◎
166 Richard H Avery Δ ◎
224 Pasquale Liquori ◎
224 Pasquale Liquori, trucking
280 Fayette M Brown ◎
House under const
— **Cooper ends**
482 Arthur N Provost ◎
— **Line begins**
— **Lincoln begins**
— **Franklin ends**
536 Joseph Mercadante ◎
544 Vincent J Mercadante ◎
548 Louis Mercadante ◎
550 Joseph L Ianello ◎
554 Michael Fusick ◎
556 Michael Fusick, Jr ◎
560 Albert G Fusick ◎
568 Preston F Provost ◎
586 Alphonse J Deleva ◎
586 Alphonse J Deleva, trucking
616 Wilfred C Lewis Δ ◎
628 Harvey L Stucklen ◎
636 Daniel Pisano ◎
— **Kensington ends**
646 Fred F Geiger ◎
660 Adrien H Regnier ◎
660 Adrien H Regnier, garage
— **Norris ends**
788 Mrs Annette Sulser Δ
— **Highland ends**
House under const
— **Rhodes ends**
— **William ends**
732 Bronislaw J Precz ◎
— **Henry ends**
758 Paul L Jaeger ◎
772 Mrs Helen Haskens Δ ◎
— **Poplar crosses**
Odd left
Agawam High School under const
— **Suff eld crosses**
83 Clifton F Safford ◎
— **Silver Lake dr begins**
185 Albert W Liquori ◎
— **Line begins**
227 John Bishop
227 James A Cassidy ◎
267 John F Cassidy ◎
429 Frank DeCaro ◎
463 Edward W Modzelewski ◎
491 Silvio Martinelli ◎
501 Vernon V Farmer
501 Mrs Rose Farmer
519 Gerald Cleary ◎
529 John E Malley
533 Mrs Carmen Saralli ◎
537 William McDonald Δ ◎
555 George A St John ◎
581 Felix Pisano ◎
587 Dominick J Pisano ◎
595 Anthony Pisano ◎
603 Guiseppe Pisano ◎
611 Joseph P Losito ◎
643 Pasquale Spinetti ◎
657 Theophile Regnier Δ
659 Norman C Regnier
661 Rocco Grocco
669 Wilfred O Regnier Δ ◎
673 Arthur F Perry ◎
681 Rose D'Aiuto
681 Arthur Petruzzello ◎
691 Roy H West Δ ◎
695 James G Salame ◎
Off Andrew T Nadrowski
Off John Stepanik ◎
Off Twin Oaks Cafe
Off Frank Grecco ◎
Off Richard Grecco
705 Arnold Soderman
711 Max Gaj ◎
717 Walter Gaj ◎
725 Anthony D'Aiuto ◎
739 Andrew J Giordano Δ ◎
745 William E Perusse
747 Mrs Hattie Burke
751 Vacant
755 George N Tucker ◎
761 Wilfred J Bourgeois ◎
767 Sante DiDonato ◎
771 James Votzakis ◎
— **Poplar crosses**

MONROE STREET S-10
From 719 Main to School
Even right
20 Eben T Chapman
28 Ernest R McLean Δ
40 Frank J Biza, Jr Δ
46 Frederick J Scott
54 Vincent Spagnolo Δ
60 Walter G Willard Δ
68 James C Atwater Δ
76 Robert K Strniste Δ
— **Albert ends**
90 William S Mabb Δ
98 Vacant
108 Mrs Mabel E Hynes Δ ◎
112 Edward E Bonacker Δ
122 Harold C Atwater Δ
Odd left
25 Mrs Pauline O Oeky
41 Richard E Gingras Δ
51 Charles Lee Hopkins Δ
57 Manning S Case Δ
— **Willard av begins**
67 John F Monaghan
79 Roland DuBois Δ
85 Milton Peterson Δ
93 Charles M Phelps Δ
99 Harry P Dickinson
111 Howard Roy Bailey Δ ◎

MOORE STREET (NA) O-16
From Agawam River to 76 Maple
Mixed right
5 Mrs Gertrude L Babcock ◎
12 Harry R Myers ◎
— **Valley crosses**
Valley Greenhouse
38 Samuel Boltaro ◎
38 Betty's Place
56 Frank Mass ◎
62 Paul J Long Δ ◎
74 Edward A Costa Δ
82 Mrs Rose St Lewis
96 Earl E Provost
96 Attilio Barbieri ◎
100 Mrs Caroline Poggi ◎
104 Stanley J Kolonoski ◎
106 Stanley Kolenowski
106 Albert Gordon
108 Robert Baj
110 Paul Montagna ◎
112 John Castellini ◎
112 Casty's, oil
Mixed left
2 Frank Bovat ◎
23 Napoleon Carmel ◎
35 Charles A Rossi ◎
35 Louis Rossi
83 Frank Loncrini Δ
85 Louis Loncrini
97 Angelo J Poggi ◎
131 Brady D Snyder
137 Wallace Whitehead
137 Mrs Leanor Brooks

MOORLAND STREET L-12
From 655 Springfield south to Fenton
Mixed left
9 Fred G Marieb ◎
13 Andrew B Milliken ◎
22 Louis F Rosso
Mixed right
33 John E Higgins

MORRIS STREET N-13
From Rowley southerly

MOUNTAINVIEW STREET M-9
From 442 Silver to byd end of Vadnais
Even right
18 Harold J Coons ◎
24 Herbert C Litchfield ◎
30 Louis J Deni ◎
36 Louis P Plante ◎
36 Louis P Plante, plumbing
42 Louis F Bouchard Δ ◎
48 Albert L Roberts ◎
54 Herbert C Litchfield, Jr ◎
60 John N Bohannon, Jr ◎
68 William M Hally ◎
76 Bernard J O'Reilly ◎
82 Henry A White, Jr Δ ◎
Odd left
17 Donald Savoie ◎
23 John J Chlastawa ◎
29 Yngbar N Torp ◎
39 Maurice N Vincent Δ ◎
— **Vadnais ends**

MULBERRY STREET (NA). N-16
From Maple to Ellington
Even right
12 Henry J Daglio Δ ◎
12 Joseph Cimaroli
18 Aldo J Masi ◎
22 Peter Raimondi ◎
Odd left
11 Elio L Capponcelli Δ ◎
17 Albert W Bellano ◎
21 Mrs Mary Brignoli ◎
27 Mrs Pauline DeLucchi ◎

NEW YORK AVENUE. G-14
From N Westfield westerly

NILE AVENUE. Q-11
At end of Carr av
Odd right
11 Robert B Carney Δ ◎
13 Ignase Grigaitis
19 Peter Lucia Δ ◎
Left
No houses

NORMAN TERRACE. M-13
From 590 Springfield north
Even right
26 Vacant
34 Leo J Decelle Δ ◎
42 Mrs Alma C Blish ◎
50 Edward A Burgamaster, Jr Δ ◎
58 Eugene R Andruss ◎
63 Arthur E Stanwell ◎
71 George F Wiley ◎

FUEL OIL PUNDERSON SINCE 1836 COAL-COKE
CONNECTICUT COKE
29 LOGAN ST SPRINGFIELD
Tel. RE 4-5631

Norman ter (continued)
Odd left
15 Frank L Harvey ◎
15 Fred Blodgett
23 Romeo J Loiselle Δ ◎
31 Ernest F Hamel Δ ◎
39 George D Greenleaf ◎
47 Theodore R Werner ◎
55 John J Berner Δ ◎
66 Edward S Nacewicz ◎

NORMAN TERRACE EXTENSION. L-13
From North to Frances
19 Alfred J Ziemba ◎

NORRIS STREET. L-11
From opp 830 Springfield to N Westfield
Even right
30 George H Greenough ◎
34 Mrs Edith E Minney ◎
38 Paul N Caron ◎
42 Clarence E Gravel ◎
62 Bert J LaLime ◎
66 Victor F Rothus ◎
68 Ralph J Tortoriello, Jr ◎
78 William B Acquaro ◎
84 Nicholas P Madamas ◎
94 George L Grimes ◎
100 James R Caron Δ ◎
108 Philip L Sherman ◎
Odd left
15 Dominick Lepore ◎
19 Axel Paulson ◎
23 Clinton Ober ◎
27 Charles H Gravel ◎
31 Thomas C Williams ◎
47 Winfred C Pfersick ◎
55 John T Gonet ◎
79 Clayton F Nelson ◎
85 Alexander Radewick, Jr ◎
89 Donald F Davidson ◎
95 Assad J Karan ◎
101 Walter Bielinski ◎
107 John S Presz ◎

NORTH STREET L-13
From 300 Springfield jct Maple to N Westfield (FH)
Even right
2 Joseph A Dixon
2 Robert Clow
2 Kermit L Cupp
4 Doc's Barber Shop
10 Agawam Cafe Inc
52 Salim R Davis ◎
78 Robert M Davis ◎
90 James E Doyle, Jr Δ ◎
104 Mrs Kate E Prentiss ◎
— **Maynard begins**
148 James O Girard ◎
170 George Sherman Δ ◎
172 Fred D Sherman ◎
176 Harold G Lewis ◎
184 Mrs Rosa Kloiber ◎
186 M Theodore Masure ◎
204 Donald H Robinson ◎
206 John M Fitzgerald
— **Sherman av begins**
214 John J O'Connor ◎
224 John P Houghton Δ ◎
— **Liberty begins**
234 Edmund F Dowd ◎
— **Oak la begins**
254 Ernest C Swanson ◎
266 Joseph S Yanulewicz ◎
280 Walter F McCarthy ◎
288 Mrs Armina O Provost
290 Alfred M Provost ◎
— **James begins**
316 Mrs Christina Johnson
320 Raymond C Thornton
320 Boleslaw Tyburski
330 John A Jury ◎
338 Edward A LeTendre
346 Karl L Birk ◎
348 Arthur C Breuninger ◎
362 Ernest A Breuninger
368 Bernard H Silloway ◎
390 Donald R Gowdy ◎
400 Albert J Letendre ◎
414 Angelo E Pepe ◎
420 James P Longo ◎
426 James F Randall ◎
428 Robinson State Park
491 George A Platon Δ ◎
500 Howard L Thompson ◎
500 Hillside Gardens
House under const
House under const
House under const
588 Benjamin Tidwell ◎
596 Lionel Landry Δ ◎
612 Rudolph A Harnois ◎
644 Lionel H Blanchard ◎
654 Charles W Sulvorski ◎
660 William Sulborski ◎
Vacant
Off Vacant
840 Frederick A Irish ◎
848 Edward R LaVallee ◎
854 Vacant
860 August F Avantaggio Δ
866 Donald H Bullard ◎
870 John E Bumsted ◎
— **N Westfield crosses**
960 Garrett Laighton ◎
972 Carmel P Biuso ◎
1002 Joseph T Green
— **N West crosses**
Odd left
67 Andre J Mallette Δ ◎
73 Paul E Brusseau ◎
81 Stephen F Monteiro ◎
89 Arthur E Carr ◎
103 Edward Ploof ◎
— **Harding ends**
— **Wilson ends**
143 John A Marshall ◎
185 Roland A Banville ◎
199 Albert J Geoffrion Δ ◎
209 Henry Gensheimer ◎
— **McKinley ends**
219 William A Davilli ◎
223 Faustino Davilli ◎
— **Cleveland ends**
239 Mrs Mary A Wyant ◎
251 Edwin P Arnold ◎
261 Robert L Churchill ◎
269 Victor H Walz ◎
— **Francis av begins**
281 Daniel E Harrington Δ ◎
289 Philip E Arnold ◎
305 Mrs Hilman M Soderland ◎
— **Street under const**
309 Alfred J Brusseau ◎
311 Mrs Laura M Bussiere ◎
325 Theodore H Buck Δ ◎
325 Buck Plywood Products
— **Letendre ends**
345 Sylvio Letendre
361 Robert C Weber ◎
— **Homer begins**
377 Perley R Magoon ◎
409 Joseph Letendre ◎
413 Edward F Lynch ◎
427 Raymond G LaRiviere ◎
437 Walter R Branchini ◎
443 Mrs Selina Gemme ◎
— **Portland begins**
463 Clayton E Aldrich ◎
— **Horsham ends**
479 Wesley H Nutbrown ◎
— **Norwood ends**
491 Platon A George ◎
497 Leo B Russell ◎
575 Frederick Nardi ◎
589 William Meuller ◎
595 John E Rys
637 Joseph Korob ◎
— **Sylvan la begins**
House under const
— **Ridgeway dr begins**
693 Victor A Gonyea ◎
703 Gennaro Capuano
719 Kenneth D Burton ◎
729 Earl W Fadgen ◎
791 rear Oliver P Moore Δ ◎
791 Oliver P Moore ◎
799 Vivian H Lane Δ ◎
863 Chauncey T Watrous ◎
879 Robert E Cole ◎
972 Carmel B Biuso
1002 Joseph T Green
— **N Westfield crosses**
— **N West crosses**

NORTH FLORIDA DRIVE T-7
From 353 River rd northwesterly
Right
House under const
House under const
House under const

NORTH WEST STREET (FH) E-11
From Southwick opp S West to 1123 N Westfield
Even right
28 Clifford C Hill Δ ◎
38 Edwin O Johnson Δ ◎
56 Joseph J Sleich Δ ◎
76 Ernest Blackburn
128 William R Beck ◎
210 Philip J Picard ◎
278 Hugh E Franklin ◎
300 D E Cesan and Sons, tobacco
300 David E Cesan ◎
302 David T Cesan
316 Edward C Bradway ◎
342 Waldemar A Ladda
340 Mrs Beatrice V Bougie ◎
378 John S Yezerski ◎
386 Joseph A Foster ◎
412 Charles A Ferrero ◎
— **North ends**
430 William S Janulewicz ◎
452 William W Hopkins ◎
466 John Hopkins ◎
502 Dewey L LaRiviere ◎
548 James H Kerr ◎
548 James H Kerr, real estate and insurance
662 Arthur W Kerr Δ ◎
560 Hugh W Kerr ◎
710 Edward D Lancour ◎
776 Hollis F Kane ◎
814 Vacant
812 Mrs Myra F Kane
876 William Biergel ◎
986 Leslie V Bates
— **N Westfield crosses**

SWETT BROS. Dial RE 7-0293
Complete Heating Systems installed. Call for free estimate.
78 ISLAND POND ROAD SPRINGFIELD, MASS.

North West Field (F H) (cont)
Odd left
3 Harold A King ◎
17 Harry Prior ◎
33 Douglas C White
Feeding Hills Grange Hall
171 Robert A Wells ◎
171 Ruell Kennels
155 Warren P Hastings ◎
173 Earl J Cesan
175 Charles H Wyman
Vacant
227 John J Kesinski ◎
251 Ellsworth Hawthorne ◎
263 Merwyn B Farnsworth
265 Riley S Farnsworth ◎
363 Harold W Cesan
407 James W Cesan ◎
407 James W Cesan & Sons, tobacco
443 Noel E Brown
443 Charles W Brown ◎
491 Andrew E Johnson △ ◎
585 John A Leggett △ ◎
667 Walter S Kerr ◎
667 Walter S Kerr, tobacco grower
747 Norman D Flechsig ◎
775 Walter T Kerr ◎
1021 William Sullivan
1121 Roland E Peterson △ ◎
Provin Mt Reservoir
— **N Westfield crosses**

NORTH WESTFIELD STREET (FH) H-12
From Springfield (FH) at Southwick to Westfield line
Even right
12 Homer C Allen ◎
12 George L Juke
12 Edward M Crossett
14 Alfred Fournier
26 William J O'Connor △ ◎
28 Stephen Labun
32 Armand E LaRiviere ◎
Leonard P Wills △ ◎
102 William D Rising ◎
124 George C Ezekiel ◎
128 Orville S Burt ◎
128 Vacant
144 Fred H Jones ◎
160 William L Pohner ◎
260 Vacant
262 John J O'Krongly ◎
278 Louis E Holloway ◎
298 Edgar G Overstreet ◎
298 Walter R Oertel
308 Anthony Yarmac
314 Frank E Draghetti ◎
— **North crosses**
368 Lora T Smith ◎
382 Richard Williams ◎
398 Harold A Brayton ◎
412 Charles A Ferrero
412 Charles A Ferrero, plumber
420 Howard L Smith ◎
426 Roland H Cloutier ◎
426 Roland H Cloutier, painting cont
432 Alcide J Boivin
444 Frank G Crichton △ ◎
478 Lyman F White
480 Prentiss R Jenks ◎
520 Bertley C Jenks ◎
526 Charles C Stranger ◎
536 John J McCarthy ◎
578 Sabato Solitario ◎
620 Frank S Hajec ◎
Robinson State Park (Mt Provin Area
— **Westfield Town line**
Odd left
5 Mrs Louise M Brown ◎
5 William G Craig
Feeding Hills Congregational Church
21 Rev Frank E Dunn
45 Frank A Phillips ◎
55 Howard A Filley
55 Theodore Almquist
65 Richard A Kellogg ◎
73 Rutherford H Perry ◎
133 Alvin R Kellogg ◎
173 Alvin R Kellogg, Jr ◎
183 Vacant
231 Loren H Clark ◎
231 Loren H Clark, wooden fences
239 Maurice E Clark ◎
243 John L Clark ◎
247 Hugo A Johnson △ ◎
327 Giles W Halladay ◎
327 Liswell Hill Farm
347 Ralph H Pomeroy ◎
— **North crosses**
373 William S Freeman ◎
379 Arthur E Goodwin ◎
385 George J Bedard ◎
397 Granville G Best ◎
411 Justin R Hyland ◎
429 Delmo Draghetti ◎
475 Henry Nielson ◎
523 Ralph P Jenney ◎
523 Ralph P Jenney, real estate
585 George M Liamis ◎
627 Charles G Vogel ◎
627 Berlyd Acres, kennels
667 Walter S Kerr
723 Peter Baruffaldi ◎
759 Walter Kaskeski ◎
791 Richard H Johnson ◎
795 Clarence W Sader ◎
803 Richard R West ◎
819 John B Paul ◎
829 William Baumann ◎
837 John Baumann ◎
985 F George French ◎
989 Albert A Schaedlich, Jr ◎
991 Ernest H Schaedlich ◎
997 Donald L Young ◎
1003 Halvor G Randby
1015 George Merriam
1023 Edward H Hood ◎
1023 Edward H Hood, mason cont
— **N West ends**
1123 Leslie R Paul ◎
— **Westfield Town line**

NORTHWOOD STREET (FH) I-11
From 1182 Springfield (FH) northwesterly
Even right
32 David C Monahan ◎
52 Hazel M Cooley △ ◎
62 Joseph E Fournier ◎
66 Raymond J Langlois, cont
66 Raymond J Langlois
70 Coom DeCosmo ◎
82 Joseph Richardson ◎
Odd left
25 Charles M Feeney, Jr ◎
31 James O Conkey ◎
31 James O Conkey, elec cont
35 C Wesley Thayer ◎
41 Robert E Thayer ◎
51 Ashley R Cooley, Jr ◎
55 Thomas J Langlois ◎
61 Didrick Bye ◎
61 Battista Tencati
65 Martin Kogutowicz ◎
71 Joseph D Berkowicz ◎
83 Richard L Milne ◎

NORWOOD PLACE
(Now Witheridge)

OAK STREET K-11
From 926 Springfield west
Mixed right
38 George D Langevin ◎
46 Wendell T Miller ◎
53 Stanley D White ◎
77 Anthony Furioni ◎

OAK LANE (FH) L-13
From 251 North northwesterly to dead end
Even right
46 Thomas Swanson ◎
Odd left
21 Joseph F Wollner ◎
71 Mrs Anna E Wollner ◎

OAK HILL AVENUE (NA). N-16
From 216 Maple northerly
Mixed right
14 Felix Imelio △ ◎
14 Felix Imelio, mason
24 John W Starzic ◎
36 Carlo F Bassi
50 Albert J Lettembro
45 Merrile O Tisdele △ ◎
53 Henry Marinetti ◎
66 Wallace M Preston ◎
72 Joseph J Politano ◎
78 Francis P Hersey ◎
84 Harry W Schneider ◎
87 John Verianini △ ◎
92 Richard F Scannell △ ◎
100 Ernest H Blair, Jr △ ◎
112 Dominic Artuso
Mixed left
17 John F Connolly ◎
23 Edward W Talmadge ◎
31 Ernest O Serra ◎
58 Frederick W Sergent △
61 Arsenio Gallerane ◎
77 R Kenneth Grady ◎
83 Laurence Pisano ◎

ORCHARD STREET (NA). O-15
From 184 Maple northerly
Odd left
13 Robert Salani ◎
19 Roland Epaul △ ◎
27 Edward E Reinert ◎

OTTAWA STREET (NA). P-17
From Walnut to byd Moore
Mixed left
15 Wilfred Couture
15 Mrs Rose Leclerc
23 Paul J Coppi ◎
31 Peter J Cebrelli ◎
31 Richard Cebrelli ◎
41 Mrs Ellen Dumond
45 Clarence J Tourville
47 Vacant
— **Bridge crosses**
20 Joseph Maule △ ◎
24 Willard J McCann
38 Harold J Bessette △ ◎
AFD No 1 Fire Dept
68 Mrs Louise Daglio △ ◎
69 Frank Solaroli ◎
69 Vincent Solaroli
70 Albert Borgatti
73 Daniel J O'Connell, Jr △ ◎
79 Leo P Lamore ◎
86 Mrs Rose DeMars
86 Rose's Beauty Shop

PARK STREET. L-12
From Colemore south
Left
17 Emil R Koerner ◎
25 Warren H Roberts ◎
41 Mario P Draghetti ◎
Right
6 Frederick J Hauff ◎
24 Alfred L Tompkins ◎
42 Frank Esempio ◎

PARKER STREET. R-11
From 609 Main west to Thirlmere av
Right
12 William V Morgan △ ◎
Vacant
38 James A Green △ ◎
44 Lincoln D MacArthur
Vacant
Vacant
Vacant
Vacant
Vacant
Vacant
Vacant
Left
Vacant
Vacant
Vacant
Vacant
Vacant
House under const
House under const
Vacant
13 John M Dalton △ ◎
19 Vacant
21 Vacant
31 Richard J Ackerman

Steiger's
1477 MAIN ST. Tel. RE 4-5611 SPRINGFIELD, MASS.

PERRY LANE. P-10
From 72 Silver to Mill
Even right
— **Elm ends**
128 Deliyon A King
128 rear Charles L Rogers
Odd left
33 John S Campbell ◎
43 Mrs Anna H Fickweiler ◎
57 Aden Cowles
71 Richard E Toelken ◎
79 Ralph E Stetson
— **Mill begins**
121 John A Wylie

PHELON STREET. M-16
From Spencer east, north and west to Spencer

PIERCE STREET. L-12
From Moorland to line
Mixed right
35 Arthur A Lamier ◎
27 George F Cooper ◎
13 William J Wylie
2 Daniel E Daley ◎
22 George A Roos
25 Alphonse A Beaulieu

PINE STREET (FH). G-4
From 466 S Westfield (FH) to Suffield, Conn State line
Even right
254 Andrew W Griffin Δ ◎
360 Charles A Fish ◎
— **Barry crosses**
— **Suffield, Conn State line**
Odd left
349 Joseph McBride ◎
376 Everett L Washington ◎
— **Barry crosses**
467 John J Harrigan
— **Suffield, Conn State line**

PLEASANT VIEW AVENUE. N-15
From Easternview av east to Conti av

POMEROY STREET. W-12
From 1168 River rd
Mixed right
No houses
Mixed left
15 John B Duplessis Δ ◎
21 Harold E Walker Δ ◎
34 Joseph J Lefevre Δ ◎

POPLAR STREET (FH). J-10
From opp 944 Springfield (FH) to Shoemaker la
Even right
— **Mill crosses**
184 Albert E Koch ◎
218 Karol K Woishnis ◎
House under const
250 John Pupello ◎
352 John Woishnis ◎
386 Joseph N Rinaldi ◎
390 Mrs Annie Rachek ◎
400 John J Poshkowski ◎
Odd left
23 Vacant
23 William L St John, building contractor
25 V Joseph Ferrero ◎
25 V Howard Cimaroli ◎
— **Henry begins**
41 Mrs Howla Slaimen ◎
57 Alphonse J Dube ◎
63 Michael Piccin ◎
73 Ezio Carulli ◎
— **Mill crosses**
105 Richard A Rampohi Δ ◎
115 James T Bava ◎
133 Ricardo Rose Δ ◎
159 Edgar T Daigneault ◎
175 George A Giroux ◎
175 Giroux Machine Co
189 Robert L Perkins ◎
199 Walter E Longey ◎
207 Wildridge N Gemme ◎
215 Norman L Smith ◎
225 Albert E Nichols Δ ◎
— **Orchard pk begins**
239 Emil E Jaeger Δ ◎
251 Harvey P Mensch Δ ◎
— **Garden begins**
271 Gaetano De Christofaro
309 Armand A Provost ◎

PORTLAND STREET. L-12
From 740 Springfield to Colemore
Even right
18 Wesley J Souliere ◎
24 Alpert E Desaulniers ◎
34 Sylvio E Gravel ◎
44 Peter R Srvotka Δ ◎
Odd left
23 William W Freeman ◎
27 Antonio Zucco ◎
33 Stanley Zanko ◎
33 Mrs Bertha Wieland

POTOMAC PLACE. Q-14
From Reed northwesterly
Odd right
15 Walter F Arnhold
21 Walter J Eagan Δ ◎

PRINCE LANE. Q-14
From 64 Federal westerly
Odd right
No houses
Even left
2 Mrs Meredith James ◎

PROSPECT STREET O-15
From Maple southeasterly (NA)
Even right
14 Peter J Cebrelli ◎
24 Romeo H Borgatti ◎
Odd left
25 Pasquale Ricci ◎
49 Eugene Gandini ◎

RALPH STREET. L-12
From Springfield to Park
Even right
2 Earl A Houghtaling
16 Francis J Lavalette ◎
22 Fiore Cavallcn Δ ◎
32 Albert P Krikorian ◎
Odd left
15 Alfonso C Morassi Δ ◎
21 Ralph Esempio ◎
29 Lucy Woods

RAMAH CIRCLE. P-14
From Suffield to byd Walnut
Left
11 National Gauge & Die Co Inc
11 The Belfab Corp
37 Bay State Motor Express
15B New England Transportation Co
71 All States Freight Inc
Alfred M Grasso, gen cont
Right
28 Turcotte Mfg Co
36 Stanley Handling Equipment Co
44 Royal Crown Bottling Co

RANDALL STREET. M-14
From Rowley west
Even right
12 Frederick W Dineen ◎
12 Clifford Edgerton
18 James J Korney ◎
18 George H Malone ◎
24 Walter E Haubenreiser Δ ◎
30 Albert F Peckham ◎
Odd left
11 Renaud Gagne Δ ◎
25 Gaetano Melloni ◎
29 Leroy P Ellis ◎
43 Frederick G H Sosath Δ ◎
51 Joseph Wesley Treadway Δ ◎
61 Adolph Gallano ◎
69 George Alajanian ◎
73 John LaBun ◎

RANDALL TERRACE. R-12
From 400 Main westerly

RAY STREET. M-13
From Springfield southerly

RAYMOND CIRCLE. S-11
From 706 Main
Even right
22 John Q Fetioli Δ ◎
30 Frank S Kwolek Δ ◎
36 Frank J Grabinski Δ ◎
42 Alexander J Buiniskas Δ▼◎
48 Edward M Wuesthoff Δ ◎
54 Donald Cavanaugh ◎
62 John J Sweeney Δ ◎
70 Paul V Lowery
76 Thomas M Carney Δ ◎
82 Arthur H Donahue Δ ◎
88 Theodore Progulske Δ ◎
94 C K Sheaver
104 Alexander S Idzikowski
110 Raymond E Olson Δ ◎
116 Dwight O Stowe Δ ◎
124 Sheldon M Titcomb Δ ◎
130 Donald R Catchepaugh Δ ◎
140 George L Wood Δ ◎
154 Frederick J Carmody Δ ◎
Odd left
21 Lucius H VanHeusen Δ ◎
27 Felix Poggi Δ ◎
37 Theodore E Donais Δ ◎
51 Robert R Bellemore
59 William A Porter Δ ◎
67 Silvio M Binells
75 Thomas W Whitaker Δ ◎
91 Calvin S Phillips Δ ◎
103 Roland N Russell, Jr Δ ◎
127 Vacant
133 R J Carenza
145 Stephen V Symanski, Jr Δ

REED STREET. Q-14
From near 116 Main to Washington
Even right
14 Louis J Fasoli ◎

WARRINER PONTIAC CO.
New and Used Car Sales Office Dial RE 2-6201
360 MAIN ST. SPRINGFIELD Parts and Service Dial RE 3-7144

Reed (continued)
18 Harry E Marrewa ◎
22 Earl E Dennett ∆ ◎
28 James Clark ∆ ◎
32 Fred Behrens ◎
36 Mrs Marjorie T Thissell ∆ ◎
42 James E Snell ◎
48 Mrs Frances I Hartwell ◎
52 Clifford D Pond ◎
56 Mrs Sarah H Wallace ◎
62 Edward D Rapisarda ∆ ◎
68 Orlo A Powell ◎
72 C Paul Anderson ◎
76 Edith M Mitchell ◎
80 O Eric Lindblad ◎
84 Paul Blustin ◎
— **Potomac pl begins**
98 Anthony Martignetti ◎
104 George N Elkas ◎
108 John V H Gedney
118 Romolo A Vanotti ◎
128 William C Syriac ∆
132 Raymond C Moretti ∆
Odd left
37 William G Curry
41 Louis Elkas ◎
51 Frederick T Dacey ◎
55 Mrs Clarissa A Phelps ∆ ◎
59 Edward J Sandy ◎
67 Mrs Etta D Scott ◎
73 J Paul Morin ◎
77 Angelo A Trangone ∆ ◎
83 John J Sullivan ∆ ◎
89 Paul V Ferrarini ∆ ◎
95 Gennaro Grimaldi ∆
101 Kenneth S Clouse ∆
107 William A Blossom ◎
113 Homer E Hebert ∆ ◎
117 Sahler Smith, Jr
121 George H Ramsey ∆ ◎
127 William H Bromley, Jr ◎

RHODES AVENUE. K-11
From Springfield southerly
Mixed right
7 Sylvia O King ∆ ◎
11 Clarence W Andruss ◎
15 John H Rossi ∆ ◎
22 Marco Cammisa ∆ ◎
— House under const
32 Michael L AcQuaro
38 Patrick J Courtney ◎
Left
19 Stanley F Ochenkowski ∆ ◎
27 Walter A Tease ◎
61 John L Cartello ∆ ◎
43 Michael DePinto ∆ ◎
41 Donald Capponcelli ◎
68 Santo DeSpirt ∆ ◎
68 Agawam Tile Co

RIDGE AVENUE. Q-7
From 73 Adams southerly
Mixed right
67 Roger A Wolcott
Mixed left
21 James Fenton
House under const
53 Theodore W Mills ∆ ◎
59 Adrian Utzinger
59 Utzco Supply and Service
71 Charles H Lewis ∆ ◎
73 Marjorie Harthan

RIDGEWAY DRIVE (FH). I-13
From 685 North (FH) southerly
Even right
12 John J Meyer ◎
20 Perry A McCobb ◎
30 Raymond H Holbrooke ∆ ◎
36 Chester J Matys ∆ ◎
44 Ralph S Barnard ◎
52 Thomas P Meredith ◎
60 William E Formwalt ∆ ◎
— **Audubon begins**
72 Walter Lundgren ◎
90 Theodore B Frost ∆ ◎
96 Henry P Raps ∆ ◎
Odd left
5 Frank W Tobin ∆ ◎
21 Raymond E LaFleur ◎
29 Leopold S Sokolowski ◎
53 Lionel H Letourneau ◎
— **Acorn ends**
65 Raymond J Cecchet ∆ ◎
73 James Wesson ∆ ◎
91 John S Guiel ◎

RIVER ROAD. V-10
From after 1379 Main running parallel with Connecticut River to end of Meadow at bridge crossing to West Springfield
Even right
10 Louis A DiSiena
10 River Road Golf Range
66 Wallace E Huntington ∆ ◎
— **Autumn ends**
82 Vacant
— **Deering begins**
92 Roy H Ferrell
— **Dartmouth begins**
108 A B Fortier
118 Vacant
134 Irving E Magoon ∆ ◎
— **Autumn begins**
174 Mark L Davenport ∆ ◎
184 Charles Reed ◎
190 Charles J Simpson
202 Joseph H Langlois
208 Robert F Quigley, Jr
220 Vacant
226 Shirley A Houghton
230 E Russell Secord ∆ ◎
Summer cottage
238 John F Groden
242 Daniel B Murray
248 Raymond N Bushey ∆ ◎
Summer cottage
808 Chauncey F Wilson
808 Chauncey F Wilson, bldg cont
846 Howard C Gerbracht ∆ ◎
1000 Northeast Air-Motive Corp, Agawam Seaplane Base
House under const
1012 Vacant
1028 George F Schmidt
House under const
1050 Cornelius K Fitzgerald
1068 Efrem A Gordon ∆ ◎
1080 James V Scola ∆ ◎
1090 Frederick W Marsh
1100 Lawrence H Doolittle, phys
1120 Edward A Pettis
1144 James K Makrianes
— **Barney crosses**
1162 Louis L DelPadre
1168 Mrs Nellie H Robinson
— **Pomeroy begins**
1186 Mrs Dora B Wilson
1190 Mrs Gladys B Fleming
1200 Philip S Taylor
1200 Philip S Taylor, osteopathic phys
1210 Springfield Yacht and Canoe Club
— **Bridge crosses Conn River to West Springfield**
Odd left
1 H & R Brown, gen store
21 Peter L Bonabita ∆
29 Louis J Picard
33 Spfld Toro Co
41 Marcel J L'Esperance
43 Edward L Caban
45 William T Sullivan ∆
55 George A Bonavita
63 Victor S Bonavita ◎
69 Harry L Brown
75 Vincent E Perotta ∆ ◎
81 Bruno Maule ∆ ◎
89 Roy G Cooper ◎
101 Benito F Rotondo ◎
111 Richard W Cini ∆ ◎
119 Carol Downey
125 Merle Wellington ∆ ◎
131 Donald U Corbin ∆ ◎
137 Vacant
143 Earl H Goodridge ◎
151 Vacant
157 Ida E Disotell
163 Eugene L'Heureux ∆ ◎
169 Edward G Forish ◎
177 Richard S Graham ∆ ◎
183 Lawrence E Wyman
193 Arthur N Smith ∆ ◎
199 Everett W Powell ∆ ◎
259 William H Lester
Calla Shasta Farm
269 Richard Hartig ◎
333 Ernest Van B Steiniere
— **South Florida begins**
345 Alfred E Ingalls
353 Earnest A Bouley
365 Michael J Jabry
— **Florida dr begins**
375 Edward A Bernier ∆ ◎
379 Victor H Brinn ∆ ◎
— **Campbell dr begins**
393 Herbert A Johnson
393 rear Riverview Homes Development
395 Frederick J Colbert
395 Green Gables Restaurant
403 Harold A Channell
409 Joseph Pugh
417 Ralph L Webster
425 Earl White
435 Mrs Lula Channell
441 H Earl Channell
449 George R Stephens ∆
465 John M Schwan
465 Leon Jaeger ∆
535 Aitken's Flowers Inc, greenhouses
— **Leonard ends**
541 Arthur J Foley
541 Richard Alexander ∆
555 Robert S Henry
— **Warren begins**
565 Robert J Hackett
581 George L Reynolds
583 Raymond L Jones
639 Sumner C Schwartz
639 John M Schwartz
661 Alfred E Cook ∆ ◎
665 Donald Maynard
665 Mrs Marion Ferranti
665 Nicola Carmosino
675 James W Gay ∆ ◎
681 Henry M Couture
687 Robert Carchrie
693 Harold C Etterman
707 Henry Painchaud ∆ ◎
717 Richard E Bertram ∆ ◎
727 Robert H Wood ◎
— **Merrell dr begins**
737 George R Snow
745 Charles Mankowitz ∆ ◎
751 Henry Merrell ∆
779 Peter Bissell
793 James R Simpson
805 William J Simpson
— **Simpson cir**
815 Frank Falbo
821 William Wetzel
829 Robert H Simpson
859 Vacant
867 Vacant
875 Ovila R Cote ∆ ◎
915 James A Doering ∆ ◎
921 Carl Lauppe, hearing aid support mfr
921 Carl Lauppe
933 Charles Deliso ∆ ◎
— **School ends**
— **Seymour av begins**
1031 Earl W Barber
— **Riverside av begins**
1049 Frank Caroleo ∆ ◎
1083 Adam Oberheim
1111 William R White ∆ ◎
— **Alhambra cir south begins**

C. W. Trevallion Real Estate RESIDENTIAL COMMERCIAL
For a Quick Sale List with Trevallion—Mortgages
1653 MAIN STREET Tel. RE 7-4042 or RE 2-6884 SPRINGFIELD, MASS.

VALENTINE CONCRETE COMPANY INC. V Transit Mix Concrete
250 ALBANY ST. SPRINGFIELD
RE 6-1856 PHONES RE 6-1857

River rd (continued)
— **Alhambra cir north begins**
1121 Arthur K Strole Δ ◎
1125 Henry E Patnaude Δ ◎
1141 Cecil W Morgan Δ
— **Barney begins**
1159 Howard N Simpson
1165 Mrs Elizabeth N Dexter Δ ◎
1169 Charles H Pope Δ ◎
— **Sterling rd begins**
1197 Henry C Knudson Δ ◎
— **Ferry begins**
1251 Bridge View Grill
1251 Aldege A Paro Δ ◎
— **Meadow ends**

RIVER STREET. O-17
From Walnut to Bridge
Even right
12 Clarence J Daly
12 Lawrence A Roy
12 Robert F Roy
16 Peter Lovatti
18 Paul S Foley
22 Theodore E LaRiviere Δ ◎
— **Spring crosses**
28 Victor J Ardizoni ◎
38 Joseph A Lelievre
40 Raymond Nardi
40 Agawam Driving School
44 Charles E Gray Δ ◎
— **King crosses**
50 Mike's Barber Shop
52 Central Package Store
56 Paul Halchek
56 Raymond Masi
56 Vincent J Masi
56 Henry Giratti
56 Robert Bopp
56 Renzo Balboni
58 River View Market
Odd left
11 Levi Rivers Δ ◎
11 Robert Rivers
21 Frank W Maziarz
21 Henry G Otto Δ ◎
— **Spring crosses**
— **King crosses**
27 Lizzie Chauvin Δ ◎

RIVERSIDE AVENUE. W-11
From 1031 River rd
Right
No houses
Odd left
17 John W Forsberg Δ ◎
23 Vacant
23 Vacant

RIVERVIEW AVENUE. R-1
From Woodcliff av southerly
Even right
— **Sunnyslope av ends**
— **Veranda av begins**
— **Kanawha av ends**
88 Charles J Turner
Odd left
9 Rolland R Randall
15 Walter P Wiencek
17 Lyman Fields
19 Arthur H Jarvis
29 Douglas Carnegie Δ ◎
25 Henry Dupuis
39 Bernard J Dowd
47 Carl E Barber
55 Mrs Mary A Grabywski
57 Ernest F Kuhnel
61 H Richard Morehouse ◎
71 Vacant
77 Harold A Josselyn
John A Gallagher

ROWLEY STREET. O-14
From Springfield to Suffield
Even right
2 Corner Package Store
4 Vacant
8 Agawam Cleaners
12 Mrs Beatrice Nolin ◎
16 John H Sullivan Δ ◎
24 Peter A Klinakis
24 Christos Klenakis ◎
26 Leo S Davilli ◎
28 Mary J Bouchard
32 John P Reseigne
24 Dominick Rescigno ◎
36 Thomas F Buoniconti
38 Frank A Buoniconti ◎
42 Jacques Morrisette
44 Anthony A Lango ◎
44 Lango's Ice & Fuel Co
50 Joseph Swiatka Δ
52 Raymond Orsi
138 Joseph F Morris ◎
140 Herbert E Morris Δ ◎
140 Dallas E Morse
160 Anthony Buoniconti ◎
162 Thomas J Keating ◎
164 Fred A Buoniconti ◎
170 Lawrence J Scherpa Δ ◎
176 Raymond A Brandoli Δ ◎
182 Arthur C Brow Δ ◎
188 Berthold Reske Δ ◎
282 Augustus C Hocker ◎
306 Mrs Rose Gamelli Δ ◎
314 Carol A Pioggia ◎
322 Albert A Bonairta ◎
332 Alfred J Stachowicz Δ ◎
346 Edward Hawkins ◎
354 Walter S Pieciak ◎
368 Antonio Pioggia ◎
Odd left
17 Victor Shibley ◎
25 Mrs Rose Mattoones ◎
39 Vacant
105 Paul D'Amato ◎
141 Mrs Michaelina Lango ◎
221 James Moccio ◎
301 James F Donovan ◎
309 Elwood D Latimer ◎
313 Edward I Norris ◎
321 George E Williams, Jr ◎
331 David S Kolnick Δ ◎
337 Carmine I Rossi ◎

ROYAL LANE. N-14
From Springfield southerly
Right
96 Rudolf F Hartwig Δ ◎
96 Rudolf F Hartwig, furnace installation
Left
39 Ernest Dudley ◎
55 William J Mullen Δ ◎

ROYAL STREET. N-14
West from Rowley
Even right
10 Fred L Martin ◎
18 Arthur E Daigneau ◎
20 Albert J LaPlante
38 George F Leahy Δ
38 Louis Melloni Δ ◎
48 Adrian S Pauze
48 Joseph Shibley
58 Roger DeRosier Δ ◎
58 Milton Smith Δ
60 Mrs Rose C Moccio
62 Albert L Moccio ◎
66 Nicholas Depalo ◎
68 Anthony Saracino
70 Joseph O Cusson ◎
72 Roland R Remington
86 John V Gormley ◎
88 Theresa Gormley
90 Edward J Cabral Δ
92 John Fox
94 Francis R Donais
96 Robert D Connor ◎
Odd left
17 John F Ayers ◎
19 Gerard J Maynard ◎
29 Mrs Jennie M Gogan ◎
33 Alfred J Levesque ◎
35 Robert J Wood Δ ◎
37 Henry O Bisson ◎
39 Francis H Drake
41 Lorenzo Roberts Δ ◎
43 Mrs Gladys Lyons
45 Alfred E Garceau Δ ◎
47 Peter F Trimboli ◎
49 Frank S Trimboli
53 Vacant

RUSKIN AVENUE. Q-2
From Woodcliff to Kanawha av
No houses

RUTH STREET. V-9
From 36 Clifton dr south and westerly
Even right
4 Paul A LaViolette Δ ◎
14 Robert P Keefe Δ ◎
— **Western dr begins**
44 Francis J Murphy Δ ◎
Odd left
7 Willis W Parady Δ ◎
11 Richard R Hibbard
17 Reginald A Bewes Δ
23 William C Melbourne Δ ◎
29 Robert S Webster
35 Amedee D Levesque Δ ◎
41 Henry E Stowell Δ ◎
47 Stewart Crawford Δ ◎

SAMUEL STREET. P-11
From 78 Woodside dr southerly
Right
No houses
Left
16 George C Lettis

SCHERPA STREET (NA). O-16
From 14 Maple to Ellington
Mixed right
12 Attilio Scherpa ◎
16 Harvey P Leger Δ ◎
Mixed left
19 Elio H Scherpa ◎
19 Frank Raimondi
19 George Craigie
19 Charles C Smith
19 Donald Demarais
21 Augusto Scherpa ◎
23 Mrs Albina Masi Δ ◎

SCHOOL STREET. T-11
From Agawam Center to River rd
Even right
12 Boyer's Garage
18 William J Swikalus
24 Kenneth Decker
30 John F Kirzyc
38 Henry W Lawson
44 Mrs Ruth M Lammon
50 Erwin Stoll
60 Elliott D Lynde Δ ◎
66 Joseph F Vigneault
72 Raymond W Orr, Jr
78 Francis A Sloboda
90 Theodor G Wallace
94 C Manson Shaylor
94 C Manson Shaylor, building contractor
106 John L Burke
— **Monroe ends**
118 Edward O Downey
124 Charles E Holland
140 Raymond S Hawkes
146 Harold E Wells
152 Harry E White
156 Felix E Tefs
172 Ronald E Johnson
178 Raymond F Pleva Δ ◎
178 Harry D Hout Δ
184 John F Jackowicz
194 Daniel C Tromble Δ ◎
200 Alphonse F Kossick
222 Gladys C Todd
230 Albert L Brault
334 Michael J Mannix

School (continued)
Odd left
Benjamin J Phelps School
45 Mrs Elsie W Hastings
55 John N Hastings
61 George Kendall
67 Artem Honchar
Parking lot
125 Mrs Effie Taylor
149 Harry W Buffett
161 Frederick LaCroix
171 Ernest A Hartman
179 Karl E Fieker
179 William E Hilbig
187 Edmund M Dowling
187 Edmund M Dowling, veterinarian
203 Biagio DiRosa
203 DiRosa Gardens
253 John P DiRosa Δ ◎
261 Frank Bava
275 Peter Rock
283 James Maspo Δ ◎
291 Vacant
301 Marie I Foley Δ ◎
335 Costello C Haseltine
369 Maurice A Prefontaine Δ ◎
379 Vacant
401 Frank V Moren Δ ◎
439 Patrick Granfield
511 Nathan G Sherwood

SENATOR AVENUE. O-13
From 165 Cooper to 341 Cooper
Even right
16 Harold F Cray ◎
20 Neal Morton ◎
24 Douglas L White ◎
30 Edward D Hope ◎
36 Milton T Norkewicz
46 Walter E Bush ◎
50 William F Roach ◎
60 David D Raynor ◎
60 David D Raynor, fuel oil
70 William J Haver ◎
74 Paul F Fernands ◎
94 James J Elasmar Δ ◎
— **Belle ends**
140 Albert L Ramah ◎
Odd left
House under const
21 Harry A Joslin ◎
29 Stanley A Wojnarowicz Δ ◎
37 Richard H Eagan ◎
43 William J Cizek ◎
67 Stanley W Mallalieu ◎
69 Sydney A Ferry Δ ◎
— **Westford cir begins**
81 Bernard J Horniak ◎
93 Vacant
— **Westford cir ends**
145 Victor P Ramah ◎
163 Roger G Adams ◎
165 Bradford Farnsworth ◎
169 James Scibelli
175 William R Higgins ◎

SEYMOUR AVENUE. W-11
From opp 1012 River rd westerly
Even right
24 James Morrison
24 Morrison The Florist
Odd left
15 Ernest H Doten
33 Stanley M Glogowski

SHERMAN AVENUE (FH). L-13
From 206 North (FH) northwesterly to dead end
Even right
18 Arthur G Phelps ◎
28 William R Gagnon ◎
Odd left
No houses

SHOEMAKER LANE. J-17
From Suffield opp South to 195 S Westfield (FH)
Even right
32 Peter T Cecchi ◎
144 Bernard N Klimaj ◎
218 Zielinski Bros, contractors
218 John Zielinski ◎
232 Edward Zielinski Δ ◎
242 Frank Soverow ◎
396 Nicholas H Prempas ◎
372 Demetrios J Kallipolitis ◎
316 William E Harrison ◎
370 Mrs Mary Nacewicz ◎
— **Silver begins**
Bowles-Agawam Air Field, rear entrance
944 Leonard Rising, Jr
942 Abbott L Rising ◎
942 Leonard P Rising ◎
— **Poplar begins**
1008 Edward Pastkowski ◎
1014 William Drewnowski ◎
1028 Henry A Drewnowski ◎
1036 Archie Dougan ◎
1044 Donald A Mills ◎
1054 William J Light ◎
1060 Steven W Sleich ◎
1104 Bernard J Drewnowski ◎
Odd left
45 Vacant
49 Clifford E Jones
137 William J Chester
147 Leo G Rivest Δ ◎
House under const
155 Harold K Sporbert ◎
181 Pietro P Cockoros ◎
187 Basil Pederzani Δ ◎
193 Edward E Harpin ◎
209 Louis Marion
213 Jack LaMonaco Δ ◎
221 Michael Harpin ◎
221 Ronald J Harpin, cont
231 Robert L Arcouette Δ ◎
241 Frederick A Harpin ◎
241 Frederick's Dairy
251 Elwin A Pilkington Δ ◎
259 Kenneth Cook Δ
259 Charles J Maniscalchi ◎
267 Mrs Ella B Archibald ◎
287 Leonard F Manhart ◎
301 Chauncey D Bailey ◎
301 Howard R Bailey
301 Dwight C Bailey
311 Philip A Blascak ◎
361 Leo F Goulet ◎
373 Donald R Tower ◎
403 Salvatore Nocilla ◎
417 William A Bernardara Δ ◎
441 Thomas E Hyland ◎
489 Michael P Losito ◎
501 John W Kwiatkowski
563 Wilfred A Bushey ◎
599 James J Benerakis ◎
619 William Benerakis
673 Charles A Woishnis ◎
789 Sabot Napolitan ◎
925 Harold C Nowill ◎
927 Anthony J Krzykowski
1023 Dominic Candido ◎
1059 Peter P Osolinski ◎
1069 Andrew T Nadrowski ◎

SIBLEY STREET. T-8
From Leonard north to Warren

SILVER STREET. L-8
From opp 214 Elm to Shoemaker la
Even right
— **Perry la begins**
74 William H Lambert Δ ◎
86 Joseph Oliveira
96 Ruth A Calabrese
106 Ernest R Hall ◎
106 Ernest R Hall, contractor
106 Mary F Barrett
142 Elmer F Bodurtha ◎
152 Charles L Rhodes ◎
160 John N Magovern ◎
— **Suffield crosses**
184 Joseph H Knapp Δ ◎
194 Joseph F Silva ◎
200 Chester W Russell ◎
212 James Robyn ◎
212 Mrs Edna M Griffin
224 Steven Kovalchick ◎
232 Freeman S Connaughton ◎
252 Vacant
282 Harry J Rivers Δ ◎
290 Roland A Bencivenni ◎
294 Joseph H Roy ◎
298 John J Romano ◎
314 Little Raceland Inn
314 Antonio Boccasile ◎
318 Raymond Bshara
324 Mrs Seraphine DiClementi
336 Malone Bros, produce
338 Ernest Malone ◎
340 Pasquale A Giordano ◎
386 Dominic D Faits
442 Vilas J Gries ◎
— **Mountainview begins**
450 Alfred J Dugan Δ ◎
456 George W Metzger ◎
460 Lawrence E Kittler ◎
— **Vadnais begins**
480 Eugene V Hall ◎
480 Mrs Fannie Hall
— **Franklin st ext**
— **Garden ends**
Bowles-Agawam Air Field
New England Aero Tech Inc
Off Associated Engineers Inc
Off Vacant
Odd left
3 Milton F Bray ◎
11 Jonathan S Lyman Δ ◎
21 John Zielinski
25 Michell Zielinski ◎
37 Phyllis W Summerlin
47 Eugene Oehlers
75 Kathleen E Hayes ◎
85 Irving T Dean ◎
97 Raymond E Charest ◎
Carpenali's Farm
— **Suffield crosses**
209 Clinton H Finch ◎
217 William Mundt ◎
225 Theodore F Pomeroy ◎
235 Ralph Raisbeck ◎
241 George W Crouss ◎
393 Leo Leger, Jr ◎
405 Edward J Duquette ◎
415 John F Rosati ◎
415 Rosati's Battery & Tire Co
415 John F Rosati, trucking and bulldozing
431 Stanley J Pirog Δ ◎
441 Joseph A Circosta Δ ◎
449 Lawrence A Brainerd ◎
459 Stanley L Rhodes ◎
473 Frank Charvat ◎
481 Irving M Paley Δ
481 Harry V Brewin ◎
485 Paul F McBride
499 Owen C Noel
503 Joseph DiDonato ◎
507 Frederick Casiello ◎
639 Clarence K Taylor
639 Clarence K Taylor, general contractor
— **Doane av begins**
657 Walter Soverow ◎
727 Henry Martel
729 Mrs Emily M Hartig
755 Frederick Hartig ◎
777 Lucia Lumber Co
777 Raymond F Lucia Δ ◎
793 Agawam Paper Stock
793 Nicholas J Varelas Δ ◎
799 Paul N Reynolds Δ ◎
805 Elton L Hedges ◎
811 Robert McKenna
845 Vacant
845 Ralph J Lucia ◎
853 Russell D Jenks Δ ◎

SILVER LAKE DRIVE. O-11
From opp 138Mill southwesterly
Even right
10 Joseph A Katsanos ◎
24 Ambrose J Kane ◎
36 Walter G Waddell ◎
44 Gordon L MacDonald ◎
52 Henry Ortner, Jr ◎
60 Harry E Valler
68 Roy E Clifford ◎
76 Vincent J Catelotti ◎
80 Robert F Tuveson
96 Thomas Gamelli
Odd left
15 James R Turner ◎
35 Merrill J H Peck Δ ◎
63 George W Porter
73 Frank Collins ◎
81 J Clyde Sumsion ◎
89 Harry D Michelian
95 Madiros Michelian

SIMPSON CIRCLE. V-10
From 805 River rd westerly
Even right
16 Charles J Carteldo △ ◎
16 Cartello's TV △
22 Ronald E Savage △ ◎
28 Robert P Cormier △ ◎
34 Edward J Waters △ ◎
40 Edward J Polaski △ ◎
46 John L Gaffey △ ◎
52 Francis G Lowell △ ◎
58 Norman L Staats △ ◎
64 George J Sheehan △ ◎
70 Robert H Poorman △ ◎
Odd left
17 Charles P Gaudino △ ◎
23 Francis P Fagan △ ◎
31 John M Piecuch △ ◎
37 Robert J Ormsby △ ◎
43 Augustus J Van Newenhoven
49 John L Jandron △ ◎
59 Michael R Albano △ ◎

SOUTH STREET. P-4
From 1496 Main west to Suffield
Mixed right
18 Paul Diduk
24 Mrs Fevronia Diduk
32 Mrs Nettie Straszko
42 Ernest G Freeman
56 George LaViolett
60 Richard G Prout
72 Mrs Louise Brinker
78 Mrs Charlotte Dunscombe
88 Mrs Bertha M Wright
92 Bruno D Squazza
164 Leon A Hale
194 Langester Wiggins
Christopher Columbus Country Club
258 Rudolph R Brinker
286 Howard F Pike
300 Philippe O Raiche
320 Alfred K Fieldstad
House under const
360 Raymond E Bunnell
364 Lucy S Jeffrey
368 Atwater Nurseries
Left
4 Chestnut Hill Farm
4 Enrico Squazza
33 Mrs Mary A King △ ◎
49 Everett Kellogg
49 Vacant
65 Charles O Cavanaugh
103 Fred W Harkins
109 Mrs Paulina N Warren △
117 Michael A Jackson
123 Harold H Shaylor
129 William H Oliver
135 Silvio W Squazza
155 Emile H Claus
169 Edmund C Strazko
175 George L Baldus △ ◎
219 Wilbur N Jordan
219 Wilbur N Jordan, poultry
239 Peter Capitanio
251 Frank J Meyer
— **Cosgrove av begins**
277 Raymond P Stone
269 Rocco Stellato

SOUTH FLORIDA DRIVE. T-7
From 333 River rd westerly
Left
House under const
House under const
Right
House under const

SOUTH PARK TERRACE. Q-10
From 648 Main westerly
Even right
20 Robert L Oliver △ ◎
44 Henry P LeGrand △ ◎
50 Bruno Biagetti △
56 George J McKeown, Jr △
62 Earle F Robbins △
74 Woodrow W Roberts
House under const
82 Harry O Landen, Jr
86 Bertram C Eastman
90 Edward C Sagan △
100 Carl G Backstrom, Jr
110 William W Bodman △ ◎
130 Mrs Kathleen E Egbert
138 Edward L LeBer ◎
Odd left
25 H Sydney Sprayson △ ◎
35 John W Hartwell △ ◎
41 Harry N Abell, Jr △
49 Robert G Foster △
55 Thomas M Danford △
61 Robert C Norse
65 John Gray
69 Arthur W Carr △
73 Percy H Roloff △ ◎
81 Frank C Pineo △
89 Lewis H Bridge △
93 Richard S Brindle △
97 Frank W Kellogg △
109 Carl E W Nelson △
129 William S Clark △
133 Marvin F Dowd △

SOUTH WEST STREET (FH). D-6
From Southwick opp N West to Suffield, Conn State line
Even right
6 Charles A Waskiel ◎
132 Adam Kosak △ ◎
142 William C Clark △
144 Eastern States Farmer's Exchange Experimental Farm
Vacant
170 Vacant
188 Laurence N King ◎
188 Laurence N King, marine supplies
244 Charles W Brown, Jr ◎
244 Charles W Brown, Jr, carpenter contractor
232 Raymond D Fiske ◎
292 William O Spear ◎
534 Henry Farber ◎
586 Francis J Belisle ◎
722 Patrick T Shea ◎
— **Barry crosses**
734 Edna G Steere ◎
Summer residence
808 Clarence Davis ◎
808 Clarence Davis, gunsmith
820 Allen Hillard ◎
— **Suffield, Conn State line**
Odd left
5 Stanley C Osowiecki
137 Philip Baum
187 Frank Coupas △ ◎
214 Hathaway and Steen, tobacco
267 Warren Wilson ◎
335 Arthur L Spear ◎
377 Adolph Moraczewski ◎
425 Myron T Moraczewski ◎
483 Mitchell S Moraczewski ◎
569 Vacant
573 Jacob Labb ◎
573 Louis Labb
585 Clarence Bickel ◎
627 Frederick J Jeserski ◎
655 Arthur G Vandomo ◎
— **Barry crosses**
— **Suffield, Conn State line**

SOUTH WESTFIELD STREET (FH). H-8
From end of Springfield (FH) opp N Westfield to Conn State line
Even right
2 Raymond J Hamilton ◎
Agawam Fire Dept, Station 2
16 Clayton L Fuller
18 Feeding Hills Public Library
Lay Methodist Church
30 William L James ◎
46 Vacant
48 William S Freeman
50 Lewis S Osborne
56 Michael S Chmielewski ◎
60 Michael S Chmielewski, shoe repair
66 Lawrence V Sherlaw ◎
74 Edward W Karakla
86 Lay Methodist Parsonage
86 Rev John A Caswell △
106 Anthony J Shaker ◎
130 Raymond H Nacewicz
132 Mrs Bertha Nacewicz
148 Mrs Eva C Frost ◎
Off Arthur R Boeder ◎
Houghton Cemetery
188 Andrew E Sigrist
190 Suburban Chevrolet Lot
216 Earl F Houghton ◎
236 Clair W Trevallion
248 Joseph E O'Neil ◎
256 Edward L Blaszak ◎
268 Richard L Taylor △ ◎
270 William J Drewnowski ◎
298 Mathew Waniewski ◎
306 Alexander Waniewski ◎
306 Albert Juzba
364 Pioneer Box and Lumber Co
390 Fiberwood Containers Inc
394 George J Schmaelzle ◎
394 Mrs Lucy West
408 Clarence F LaFountaine ◎
414 Frederick Tourtellotte, Jr △ ◎
418 Gordon W Moore △ ◎
422 Walter M Tus △ ◎
430 Francis A Barry ◎
466 John Wojtyna ◎
— **Pine begins**
528 Kenneth E LaFountaine
526 Richard M Taylor ◎
544 Mrs M Louise Taylor ◎
582 Harold F Davis ◎
636 Frederick M Wilcox ◎
702 Thomas F Reidy
702 Hampden County Training School
702 James F Creighton
772 Doreen Steers
850 William S Halladay ◎
— **Barry begins**
— **Suffield, Conn State line**
Odd left
Clifford Granger School
59 Arol B Hill ◎
71 Stanley J Dymerski △ ◎
73 George Draghetti
83 Sidney Granger △ ◎
95 Samuel A Griswold ◎
105 Russell Stetson
111 William Chiba △
113 Mrs Rose E Parent
125 Harold L Light ◎
141 Julius A Czerpak ◎
151 Justin E Wilkes ◎
163 James A Matheson ◎
163 Mrs Mary E Harlow
167 Llewellyn Blanchard
167 Joseph J Wierzbowski
177 Paul E Martin ◎
175 Rupert M Kane ◎
185 George R Osgood ◎
189 Alvin L Rising ◎
195 Suburban Chevrolet
— **Shoemaker la begins**
267 Leland C Hart ◎
291 Joseph Solibieda
329 Max Kozynoski ◎
371 Marcel A Bedard
385 Anthony Shelankas △ ◎
417 Julian C Waniewski
497 Donald H Taylor △
497 Herbert G Taylor △ ◎
657 William H Lennon ◎
683 Dominick Karakla ◎
Francis Karakla △ ◎
831 George Greenfield ◎
873 Everett H Pond ◎
953 Peter Meyer
953 Peter Meyer, milk dealer
— **Suffield, Conn State line**

SOUTHWICK STREET (FH). F-10
From end of Springfield (FH) jct North and South Westfield to Southwick Town line
Even right
30 Walter F Spear ◎
36 K Walter Maki ◎
44 Walter Rohloff ◎
58 Anthony F Juliano ◎
70 Frederick A Raison ◎
74 Agawam Trailer Court
William S Dudley (1)
Dale Kistler (2)
Warren Horak (3)
Edwin Houghtaling (4)
Howard Degreenia (5)
James DiMatino (6)

Southwick (F H) (cont)
Francis Provost (7)
Earle Cutler (8)
Edson Nelson (9)
Donald Pierce (10)
Roger Nelson (11)
George LaBoice (12)
Glenn Tracy (13)
Alfred Bedard (14)
Lucy Kasper (15)
Edward McGowan (16)
John Hill (17)
Walter Smith (18)
Henry Knight (19)
Bernard Ross (20)
Fred Ashley (21)
Walter Edwards (22)
John Hagberg (23)
Raymond Papillon (24)
Rudolph Kasper (25)
Clifton Gilman (26)
Vacant (27)
Dwight Denslow (28)
David Myer (29)
Nelson DeBarge (30)
78 Edward Millette ⊚
88 Albert R Kana ⊚
98 George W Lee Δ ⊚
110 Sidney F Atwood Δ ⊚
122 John Sutcliffe ⊚
Feeding Hills Country Club
132 Fred C Partch ⊚
150 Henry S Maurer ⊚
154 James N Putnam ⊚
186 Frank T Bedard ⊚
198 Harry L Wisell ⊚
218 Everard E Cross ⊚
222 Oel J Blodgett ⊚
260 Archie C Peterson ⊚
282 William E Vigneaux ⊚
304 Bertram R Goodwin ⊚
312 Paul J Rachek Δ ⊚
— **N West begins**
386 Mrs Ruth T Skanse ⊚
632 Augustus D Robbins ⊚
— **Southwick Town line**
Mixed left
6 Hawthorne's Radio & Television
23 Vacant
33 Mrs Lottie M Marsh ⊚
75 Alfred J Menard Δ ⊚
109 Eric Dobtz
109 Lambrous Manousskis
109 Maurice LaBonte
131 Francis M Collins ⊚
173 Carmino Longhi ⊚
173 Joseph Longhi, trucking
185 Saverio W Attardi ⊚
201 James B Porter
House under const
205 Ernest G Brusseau ⊚
211 Thomas D Bousquet Δ ⊚
239 James B Kaufmann Δ ⊚
House under const
247 Andrew Raguskas ⊚
253 Samuel B Tarnauskas
265 Arthur W Norden
281 Henry J Anderson ⊚
311 Charles Avezzie Δ ⊚
311 Karlo's General Store
317 Pasquale Gamelli ⊚
323 Mario Rosso ⊚
325 Maple Grove Cemetery
— **S West begins**
409 Richard F Johnson ⊚
411 Clarence D Clark ⊚
421 Provin Gardens
421 Arthur W Johnson ⊚
427 George J Morgenstern ⊚
605 Willis N Lang Δ ⊚
— **Southwick Town line**

SPENCER STREET (NA). O-16
From 188 Maple northeasterly
Even right
14 Adelmo Casagrandi Δ ⊚
22 Jesse W McHugh Δ ⊚
28 Louis G Roberts ⊚
28 Roberts Delivery Service
56 Andrew C Galliano ⊚
Vacant
66 Mrs Mary T Davis ⊚
74 Mrs Bertha Bassani
84 Laurant F Robert Δ ⊚
Odd left
15 Harold O Haglund ⊚
19 Leo H Vergnani ⊚
27 Edward F Organek ⊚
35 Ernest Favari ⊚
41 Michael P Montagna ⊚
57 Peter Mutti Δ ⊚
67 Armand J Dupre Δ ⊚
79 Henry A Alvigini ⊚
87 Mrs Theresa Aloisi ⊚
95 Mario J DeLucchi ⊚
103 Earl M Rivers ⊚
115 Elroy R Benjamin ⊚
121 Andrew Poggi ⊚

SPRING STREET (NA). P-17
From River to High, Agawam
Even right
4 Joseph Leo Roy Δ ⊚
— **River crosses**
30 Mrs Romilda Balboni
36 Mrs Amelia Ronchi ⊚
44 Attilio Ferrero ⊚
Odd left
3 Ernestina Bertucci
7 Giovanni Scherpa ⊚
— **River crosses**
29 Henry J Savioli
37 Mrs Katherine V Lynch
43 Mrs Eva M Rivers
55 Oscar J Lesiege
55 Arthur E Graveline
55 Douglas A Smith
55 John F Brennan

SPRINGFIELD STREET. I-10
From Agawam Bridge (NA) to Southwick jct North and South Westfield (FH)
Even right
12 Richard Rabinowski
18 Maynard's Apartments
18 Mrs Leafie N Maynard ⊚
74 Nelson Trevallion
82 Norman F Jasmin
— **Walnut begins**
— **Circuit pl begins**
204 Ralph A Mongeau ⊚
214 Edward T Mish ⊚
214 Edward T Mish, silversmith
230 Brandon N Letellier ⊚
— **Maple begins**
274 Sarat Motor Sales
— **North begins**
300 DiDonato Service Station
300 DiDonato Sales and Service
346 Joseph D Gentile Δ ⊚
360 Vacant
368 Helmut H Nissen Δ
374 Joseph W Williams Δ ⊚
380 Harry Ricco ⊚
— **Grant ends**
394 Joseph Therrien ⊚
394 Charles Bristol
410 Peter DeFredo ⊚
416 John A MacPherson, furniture
418 Harry D Michelian
420 John A MacPherson ⊚
— **Harding begins**
— **Wilson begins**
468 Ted E Dynia ⊚
American Legion Home, Wilson-Thompson Post 185
— **McKinley begins**
St David's Episcopal Church
— **Cleveland begins**
532 Felix Blackburn ⊚
538 George F Kelly ⊚
538 Clifton Moore
538 Vacant
546 Henry F Arnold ⊚
556 Philip B Arnold Δ ⊚
556 Philip B Arnold & Son, milk dealers
562 Walter Moore, Jr
570 Charles H Murphy ⊚
582 Joseph Norman
— **Norman ter begins**
598 Joseph F Shannon ⊚
602 George E Anderson Δ
606 Louis L White
606 Daniel J Barufaldi
610 Richard A Cluff
610 Mrs Laura Clevenshire
— **Broz ter begins**
618 Arthur W Richardson ⊚
620 Mrs Rita Richardson
624 Mrs Lillian Broz ⊚
624 David T McCarthy
— **Letendre begins**
634 Feeding Hills Public Market
634 Marieb's Home Appliances
632 Taffy N Marieo ⊚
Vacant
— **Homer begins**
658 Thomas Neill ⊚
658 Thomas Neill & Son, painting contractors
— **Hall begins**
680 Ralph's Cabinet Shop
Vacant
700 Dominick E Pisano ⊚
704 Pioneer Valley Plating Co
— **Portland begins**
740 Albert J Wieland ⊚
742 Wieland's Market
750 DeForge's Motor Service
— **Ralph begins**
760 Nelson's Variety
762 Barufaldi's Hardware Co
764 William Caron Co, television
766 Congamond Cleaners
— **Annable begins**
784 Russell D Mitchell ⊚
— **Witheridge begins**
— **Hastings begins**
830 Ledger Bros Garage
850 Henry G Arnold ⊚
— **Bessbrook begins**
878 Angelo A Polumbo Δ ⊚
— **Greennock begins**
890 John Tortoriello
900 Romeo Tonelli ⊚
— **Agnoli pl begins**
926 Robert E McGrath
926 Percy A Mickey Δ
— **Colemore begins**
— **Oak begins**
944 Acrebrook of Agawam
944 Vacant
958 Robert W Dintzner
960 Mrs Jean White ⊚
960 White's Cabins
976 Alfonso Zaccaria ⊚
976 Luigi Spagnuolo
976 Umberto A Govoni
1004 Caramo Batista ⊚
1004 Paul Bagion
1026 Albert A Leporarti ⊚
Gal P 145 Agawam 7-19 HW
1030 Harold L Light, Jr ⊚
Springfield St Cemetery
1100 Thomas J Briand ⊚
— **Brookline av begins**
1110 Santo A Cannarello ⊚
1116 Edward P Doig ⊚
— **Belvidere begins**
1132 Vacant
1132 Nickols J Ferraro
1138 Feeding Hills Lumber Co
1152 Cooley's Garage and Filling Station
1156 Mrs Edna J Cooley ⊚
1176 William J DeForge ⊚
1182 Frank W Kinsley ⊚
— **Northwood begins**
1194 William H Roberts ⊚
1211 Ben J Moccio, cont ⊚
1214 George N Riley Δ ⊚
1250 Louis Cincotta ⊚
1254 Agawam Celery Gardens
1260 Lionel Cincotta ⊚
1282 Mrs Kathryn E Cleary ⊚
1340 Verne R Spear ⊚
1350 Feeding Hills Post Office
1350 Ka-Ja Spa
1350 James D Cleary ⊚
1350 Center Bakery
1358 Shaers New England Market
1362 Paul R Kerr
1368 John H Hawkins
1368 William G Costine
Light's Service Station
— **N Westfield begins**
(Continues as Southwick)
Odd left
35 Bay State Film Production Inc
51-63 Agawam Professional Bldg

Springfield (continued)
51 Springfield National Bank, Agawam Branch
53 Simon J Ramak, physician
53 Richard Rabinowitz, optometrist
53 Richard E McCormick, dentist
Michael S Nabeska, chiropodist
53 Francis M Collins, lawyer
55 Jasmin's Pharmacy
57 Jerry Michelman Inc, men's wear
59-63 Agawam Food Mart
— **Columbus begins**
181 John J Broggi ◎
183 Raymond J Guidi ◎
185 Anello E Zini ◎
189 Harold Guidi ◎
— **Capitano begins**
211 Mary Alberghini ◎
223 Paul V Ferrarini ◎
225 Ralph J D'Amato ◎
243 Fred D'Amato ◎
249 Mrs Mary V Walsh △ ◎
253 Oreste San Giorgi ◎
255 John P Feriole ◎
257 Charles J Feriole ◎
257 Charles J Feriole, lawyer
257 Nino J Feriole
277 Romeo Chouinard ◎
287 Edward's Drug Store
291 Country Store
295 Joseph Shibley ◎
299 Farmer's Outlet, produce
313 William Hill
— **Rowley begins**
313 Ralph R McKay △ ◎
313 Edward Hurd
313 Carl Pylon ◎
313 John E Perry
317 Nino Borgia ◎
317 Alfred B Lamothe △
321 Laval W Boissonnault ◎
321 Edgar T Boissonnault ◎
323 Ernest G Beaulieu
325 Laurence G Brunelle ◎
327 Dudley Hausman
329 Ellison L Davis ◎
331 David Sparrow
333 James J McMahon
335 Robert W Pickett
337 Charles Dyer
339 Warren C Spear ◎
341 William J Kozcinski
347 Alexander Brown
349 Marshall T Keyes
355 Wilbur R Handfield △ ◎
357 Lawrence R Viens △ ◎
359 Frank F Tacy ◎
361 Albert E Barrett
363 Albert Boissonneault
365 Martin W Sachs △
373 Donald J Taddia
375 Dean A Dumas △ ◎
377 Damien P Mercier
379 James D Valenti ◎
381 William J Maloney
383 Henry Z Longtin
385 Vacant
399 Roland C Dubuc ◎
— **Royal la begins**
401 Thomas Whitehead △
417 John Sanders
431 Williston V Griffin ◎
431 Williston V Griffin, tree surgeon
449 Clifford J Gibson ◎
453 Albert A Caserio ◎
453 Freda's Beauty Salon
— **Ray begins**
517 George A Donnellan △ ◎
527 Mrs Margaret E Callanan ◎
567 Walter L Knight
569 Joseph Shaer
— **Chapin begins**
577 William S Crittendon ◎
583 William D Morse
585 William Veukoff
— **Fruwirth begins**
597 James W Biglin △ ◎
603 Wilbur J Cowan ◎
— **Line begins**
631 Walter E Merryman △ ◎
635 Edward Beauchene
639 Sebastiano Sangiorgio
647 Leonard H Lefebvre △ ◎
655 Anthony DiDonato ◎
— **Moorland begins**
667 Johnnie's Drive-In
671 Kenneth R Farquhar
671 John Arnold
671 Anthony C Stellato
671 Richard J Sullivan
675 Springfield Street School
697 Frank V Sassarone
705 Ralph D Pisano
705 Frank Pienkowski
715 George F Short
Vacant
— **Franklin begins**
775 Brady Village
755 Robert E Jackson (1A)
775 Earl Neill (1B)
775 Nicholas DiVirgillio (1C)
775 Craig Compton (1B)
775 Charles Fletcher (2A)
775 George E Morin (2B)
775 William V St Germaine (2C)
775 Mrs Bessie W Patno (2D) △
775 Eugene H Sharritt (3A)
775 Philip J DeForge (3B)
775 Mrs Blanche V Barnes (4A)
775 Anthony I Kozak (4B)
775 Clifford C Scoville (4C)
775 Richard D Willette (4D)
775 Hubert E Sands (5A)
Donald E Conkey (5B)
775 Paul N LaFleur (5C)
775 Loren C Geoffrion (5D)
775 Aaron E Schmidt (6A)
775 John C Meader (6B)
775 Douglas B Lynds (6C)
775 Vacant (6D)
775 Christy J Seriva (7A)
775 Norman Avondo (7B)
775 Benjamin R Bothelho (7C)
775 Paul Reeves, Jr (7D)
775 Francis W Peyeur (8A)
775 Gerald D LeSiege (8B)
775 Charles L Dove (8C)
775 Benjamin S Bassani (8D)
775 Louis J Lovotti (9A)
775 Vincent P Piper (9B) △
775 Vacant (10A)
775 James J Massa (10B)
775 Alfred L Beauregard (10C)
775 Anita McMann (10D)
775 George J Schlagel (11A)
775 Domit J Shaer (11B)
775 Theodore T Cusson (11C)
775 George T Plakias (11D)
775 Richard E Harrison (12A)
775 Anthony J Kozak (12B)
775 Roland J Roberts (12C)
775 George Mazza (12D) △
— **Kensington begins**
825 Curt's Amoca Service Station
829 Mary E Mayor ◎
— **Norris begins**
857 Mrs Marion Mason ◎
— **Highland begins**
883 John Santini
— **Rhodes begins**
913 Faustino DePremo ◎
915 Vacant
— **William begins**
927 Mrs Mary Green ◎
— **Poplar begins**
949 Building under const
949 Bill's Gulf Service Station
1023 Vacant
1039 John A Chaisson ◎
— **Mill ends**
1103 Mrs Rose M Godek ◎
1131 Erminio A Cecchi ◎
1187 Jack Richman △ ◎
1187 Mrs Ethel F Churchill △
1211 Benjamin J Moccio
1211 Benjamin J Moccio, trucking and excavating contractor
1277 Bernard J Young
1279 Andrew Grimaldi ◎
1281 Frank Grimaldi ◎
Off Perry and Weber, refrigeration
Off Barry Coal Co, yard
1353 Vacant
1355 Feeding Hills Pharmacy
1357 Vacant
1359 Vacant
1359 Vacant
— **S Westfield begins**
(Continues as Southwick)

STANLEY PLACE. P-13
From 181 Suffield southeasterly
Mixed right
No houses
Mixed left
11 Mrs Vera D Marotte
12 George V Phaneuf
14 Henry W Bacon, Jr
16 William F McFadden
31 Russell Farrell ◎

STERLING ROAD. W-12
From 1169 River rd westerly
Even right
16 Hugh Niell ◎
20 Louis A Planzo △ ◎
Odd left
15 Michael J Graziano △ ◎
25 Leo J Pilon, electrical contractor
25 Leo Pilon △ ◎
31 Lucius W Norton △ ◎
37 William J Dolan △ ◎
43 Jean Vaillancourt △ ◎

STEWART LANE. R-11
From 12 Parker west to Allen
8 Edward Marsh ◎

SUFFIELD STREET. N-7
From 2 Main at Agawam Bridge to Agawam-Suffield Town lines
Even right
36 Robert W Swartz
46 Henry G Bucior
54 Craig Robertson
62 Joseph A Moruzzi
— **Walnut begins**
86 Armand J Trombley
92 Guerino A Mazza
102 Elizabeth P Dame △ ◎
110 Caspar Lauristsen
122 Arnold E C Petersen
124 George Webster, Jr
138 Joseph Albano
138 Joseph Albano, trucking
146 Mrs Bertha L Guy
156 Donald J Callahan
172 Hans M Jensen
180 Mrs Mary Shaw
204 Mrs Violet M Otto
276 Off Alfred H Martel
222 Louis Buiso
— **Rowley ends**
— **Cooper crosses**
332 Triangle Spa
336 Clement Fariole
348 Leonard K Desrosiers
352 Mrs Mabel I Desjarlais
364 Benedict W Wright
376 John P Ferrero
390 James Sleeper
398 John J Shea
416 George Shepard
432 Mrs Delcisa Caruso
478 Mrs Mary Calabrese
480 Robert Cariani
486 Fay V Swartz
Antler Club
590 Ernest Eberhahn △ ◎
596 Robert E Alcorn
610 Francis E Horner
624 Edward F Modzeleski ◎
630 Alonzo P Thomas
— **Mill crosses**
644 Old Mill Luncheonette
704 Gunn-Geary Farm
704 Kenneth G Hinshaw
— **Edgewater rd begins**
722 Raymond P Negrucci
728 Kenneth Strom
738 John L Martin
744 Edith S Perry
750 Francis H Hart
756 Arthur F Philbin
762 Nellie E Sunderman
762 Maude Van Dervort
768 Charles C Gay

Suffield (continued)
776 Charles Psholka
776 Robert R DeForge
780 Carl H Psholka
788 Albert N Charest
794 William J Kunasek
808 Wilson's Rest Home
808 Orville A Wilson
— **Silver crosses**
1000 Beverly Magee
1004 Exilda Rose Plouffe
1010 John C Bitgood, Jr
1026 Charles A Rivers Δ ◎
1036 Frederick W Pruczinski
1050 Emory B Johnston
1076 Anton J Statkun
1104 Matthew W Kazowski
1178 John H Dean
1214 Frank R Caroleo
1224 Thomas P Keeley
1234 Bernard F Keeley
Keeley Bros Sheet Metal Wks
1244 Richard J Stapleton
1274 Antonio L Farina, landscape gardener
1274 Antonio L Farina
1278 George K Farina
1298 Joseph J Woishnis
— **Shoemaker la begins**
— **Agawam-Suffield Town lines**
Odd left
23 George A Blood
35 Robert H Beane
37 Viva M Potter Δ
43 Mrs Carmela Albano
53 Alphonse G Alfano Δ ◎
67 Thomas J Cullen
77 Joseph Sonsini
87 Raymond E Harris Δ ◎
97 James A O'Keefe
107 Kenneth A Burr
109 Henry L McGowan
117 William J Wilson Δ
— **Virginia begins**
127 John S Galica
131 Clara H Williams
137 John C Soden
141 Edward W Schmidt Δ ◎
— **Washington begins**
151 John T Fitzgerald
161 Joseph Paquin
— **Ley begins**
173 Mrs Florence B Coffin
181 Chauncey H Rickert Δ ◎
— **Stanley pl begins**
195 Frank W Randall
213 Rodney Hall
305 Mario J Deloghia
— **Cooper crosses**
319 Edward M Deloghia
321 William E Lukas
333 Sastiano Moccio
339 Alfonso Moccio
361 Alfred Gallerani
361 Alfred Gallerani, elec cont
361 Armand Bruneau
375 John J Siano
391 Anthony Santinello
395 Nicholas S Zucco
409 Joseph N Hopkins
— **Center begins**
419 John L Corliss
429 Raymond B LaBranch
429 Ovide P LaBranch
435 Alfred L Montagna
443 Eugene C Gregory, mason contractor
443 Eugene C Gregory ◎
475 Charles R Calabrese
475 Charles R Calabrese, carpenter contractor
— **Woodside begins**
511 Joseph R Hamel
— **Anthony begins**
525 Rudolph Foye
535 Ralph J Stork
— **Valentine begins**
547 Valentine R Moreno
567 Gordon H Chandler
577 Homer A Smith
583 Dominic Tangredi
591 Werner W Kuhn
597 Joseph Trzcinski
603 Raymond J Deloghia
611 Edward O Johnson ◎
629 Arthur C Weckerle Δ ◎
— **Mill crosses**
685 Ralph E Stetson
709 William E Backstrom
711 Mrs Mary Budnik
719 Edward Fitzgerald Δ ◎
725 Andrew F Arnold
733 Roger W Heywood Δ ◎
743 Ralph M Heywood
749 Samuel G Joyce
755 Kenneth F Foote Δ ◎
761 Leigh F Morgan
771 Clayton Harrington
779 Donald C Rhodes
— **Silver crosses**
933 Anthony Carpenali
943 Ralph S Housman Δ ◎
955 Fred J Lawson
1099 John J Chriscola
1113 Frank J Chriscola
Chriscola's Farm Equipment Inc
1135 Andrew Chriscola
— **Adams ends**
1185 Frank J Chriscola, Jr
1197 Wildor A Theroux
1215 Edward F Moriarty
1227 Stanley E Tyburski Δ ◎
1235 Julian L Miodowski
1243 Daniel Ennis
1275 Donald I Dow
1283 Paul St Jean
1291 William I Dow
— **South ends**
1383 B Bonomi & Sons
1383 Battista Bonomi (10) ◎
1383 Twin Brook Dairy Farm
Tennessee Gas Trans Co
— **Suffield-Agawam Town lines**

SUMMER STREET. P-17
From Walnut westerly

SUNNYSLOPE AVENUE. R-2
From 20 Woodcliff av to Riverview av
Even right
20 Harry Dudley
32 John J Fitzgerald
42 Carlotta A Ackerman
42 Robert F Nowinske
50 Douglas F Carr
Carlo Rovelli
Odd left
35 Maynard L Casey
45 Angelo Cerri
77 Vacant

SUNRISE TERRACE. S-9
From end of Central southerly
Even right
4 Paul B Johnson Δ ◎
12 Clifford C Scoville Δ ◎
16 Sidney D Perkins Δ ◎
22 Henry G Poirier Δ ◎
34 Karol J Murawski Δ ◎
34 Herbert J Casavant
Odd left
No houses

SYLVAN LANE (FH). J-13
From opp 654 North (FH) southerly
Even right
House under const
24 Fred J LaFleur Δ ◎
24 LaFleur Electrical Appliances Inc
28 Milton N Wexler Δ ◎
34 Donald N Ethier ◎
36 Donald J Mahoney Δ ◎
— **Acorn begins**
78 Leonard J Czaplicki ◎
92 John P Bellows ◎
House under const
Odd left
7 Raymond W Sparrow ◎
23 Walter J Kida ◎
31 Mrs Leola M Madenski ◎
75 Gale D Walker Δ ◎
85 Raymond P LeFebvre ◎
91 Russell Tapley ◎

TAFT STREET. M-13
From Springfield to North
Even right
64 Walter F Landers, Jr ◎
Odd left
61 John W Kupec ◎
67 Charles O'Connor

THIRLMERE AVENUE. Q-11
From Carr av northerly

TOWER TERRACE (NA). O-16
From 167 Maple southwesterly
Even right
12 Katherine S Danahy ◎
18 Moise V Bessette ◎
24 Samuel D Cote
32 D Murdo Graham ◎
40 George A Luccardi ◎
46 Maurice H Puffer ◎
Odd left
17 William J Coughlin ◎
25 Peter L Luccardi Δ ◎
33 Henry Roberts Δ ◎
39 Raymond J Girotti Δ ◎

VADNAIS STREET. M-10
From 460 Silver northwesterly to Mountainview
Even right
16 Edgar W Wilson ◎
22 Theodore J Lemoine ◎
30 James Meehan ◎
36 William J Weber ◎
42 John P Williams ◎
46 William Yelinek ◎
Odd left
3 Edward Carney ◎
9 Robert Watson ◎
15 John N Bellefleur Δ ◎
21 Mrs Valida Parent ◎
27 Richard H Marsters ◎
33 Wyly E Brame ◎
39 Camile Y Villiard ◎
45 Frank P Kierstead ◎
51 Vacant

VALENTINE STREET. P-10
From 535 Suffield easterly
Even right
16 Earle M Harvey
22 Bernhard E Marsian
30 Theodore E Lockwood
38 Frederick W Potter
40 Herbert Quinlan
52 Felix E Matt
58 Warren L Parker Δ ◎
Odd left
15 Paul A Breault Δ ◎
15 Donald F Coggins
21 Howard R Fowler
29 Cleon Doutrich
37 Richard Shepard
43 Louise H Drude
43 Ethel M Smith
51 Howard G Brandt
57 Henry G Dickinson, Jr Δ ◎
65 Alexander Zarr Δ
75 Raymond A Cloutier
— **Samuel ends**
83 Noel M Gadbois Δ
97 Melvin H Benson Δ ◎
Vacant
Vacant

VALLEY STREET (NA). O-17
From Bridge across westerly
Even right
52 John B Penna ◎
50 Ranson J Willett ◎
2 Vacant
40 Henry W Colson ◎
20 Armand L Rovelli ◎
14 Fred Allen ◎
Odd left
61 Raymond C Thompson ◎
37 George W Davis ◎
21 Samuel Fleming

VERANDA AVENUE. R-2
From 88 Riverview av west to Ruskin
Right
No houses
Odd left
George S Warwood
5 William A Talbot

CURTAINS
BLANKETS
HAND IRONING
a SPECIALTY

Belmont Laundry
and CUSTOM dry CLEANERS

MOTH PROOFING
WEATHER PROOFING
FUR CLEANING
and STORAGE

Dial RE 6-3616 333 BELMONT AVE. SINCE 1907

VERNON STREET. O-14
From Reed southeast to Colonial av
No houses

VICTOR STREET. O-10
From Valentine southeasterly

VIRGINIA AVENUE. P-14
From Suffield to Reed
Even right
22 Grace Darling △ ◎
Odd left
31 Mrs Gertrude K Duclos
91 Edward J Shea △ ◎
15 William McEwan ◎

WALNUT STREET. P-15
From River (NA) to 45 Springfield
Even right
16 George Styner
16 James P Grady
22 George H Gaboury
26 Mrs Julia Schinelli
26 L John Schinelli
36 Joseph Jolly
— **High crosses**
50 Del's Variety Store
— **Cooley crosses**
62 Vacant
— **Ottawa begins**
74 Arthur T Gates
96 James E Jones
98 Mrs Emeline C Comeau
98 Mrs Ida L Rescia
104 Mrs Gladys D Coughlin
110 Mrs Clara M Hebb
112 Mario J Beltrandi
— **Maple crosses**
128 Thomas R Daley
128½ Mrs Edna Bassette
130 Julio Alvigini
130 Clifford G Gosselin
132 Walter F Kasper
134 Patrick M Colonna
134 Walter A Balboni
136 William P Colson
140 James Crean
148 Francis A Berthiaume
150 George H Roberts
150 Arthur J Berthiaume
160 Eugene L Bernatchez
160 Clifford C Gosselin
164 Gordon M Merwin
164 Mrs Elsie G Chilcote
166 Mrs Elizabeth Gosselin
172 James LaPlante
174 Frederick Rommelfanger
174 Harvey Larose
184 Aldege J Bessette
184 Peter Bessette
— **Lexington begins**
194 Earl A Benjamin
196 Mrs Florence Ross
196 Arthur H Benjamin
198 Ernest O Parent
208 George C Paro
210 Alfred B Howard △
— **Winthrop begins**
216 Leo A Bourgeois
216 Mrs Valida Lewis
224 Emile A Roy
228 Ralph J Bottaro
232 James A Ferrarini
244 Joseph J Borgatti
252 John Peretti
260 Raymond E Daly
266 Keefe Florist
266 Philips T Keefe
— **Springfield crosses**
Public Telephone
320 Ramah Realty Co Inc
330 Agawam Finance Co Inc
330 North Circle Inc
330 William T Walsh, lawyer
330 Kenneth S Raffol Ins Agency
330 Western Mass Tastee Freeze Inc
332 Stephen J Marceno, barber
332 Stephen J Marceno, Jr, barber
334 Helen Kayes Beauty Center
336 Norma's Specialty Shop
338 Swede's Jewelers
340 Syd's Restaurant
386 Bobby McGuire's Steak House
— **Ramah cir crosses**
Odd left
27 Lawrence Gauthier
33 Roland Geoffrion
35 Anthony Nacewicz
— **High crosses**
47 Adolphus H Provost
47 Renwick M Kane
55 Stanley Syniec
57 Albert Normand
— **Cooley crosses**
69 John W Parent
75 Frederick C Hersey
77 William Dugan
81 George A Provost
83 Helen Cascella
85 John B Tronconi
89 Lawrence R Andrews
91 Leon Husand
91 Arthur L Aloisi
117 Francis L Scherpa
119 Scherpa's Service Station
303 Agawam Paint & Hardware
307 Tastee Freez
— **Springfield crosses**
333 Simplex Accounting Service
367 D & H Delicatessen
369 Lou's Family Shoes Inc
373 Jerry's Launderette
375 Professional Bldg
375 Paul J Query, dentist
375 Moreno Realty Inc
375 Moreno Insurance Agency
375 Vacant
375 Vacant
375 Vacant
375 The Insulation Co
377 Fashion Fair
379 Samby's Inc, children's shoes
381 Agawam Men's Shop
383 Vacant
— **Ramah cir crosses**

WALTON LANE. J-12
From North south to Woodland

WARREN STREET. T-8
From 555 River rd northwesterly
Even right
16 Howard J Murphy
24 Graham Jamieson △ ◎
42 W Arthur Wyatt
Odd left
21 Walter J O'Connor
Vacant

WASHINGTON AVENUE. P-14
From Colonial av to Suffield
Even right
14 Irving R LaFleur ◎
20 Aubrey J Wells
30 Joseph R Guy ◎
34 Kenneth J Fountain ◎
46 Joel E Stewart ◎
54 Mrs Rollande D Jones ◎
60 Ralph P Moxon, Jr △ ◎
66 John W Ross ◎
68 Walter A Tourtellotte ◎
Odd left
13 Leo A Lemoine ◎
17 John J Robertson ◎
19 Robert W Smith

WEST STREET NORTH. A-3
From Southwick to Westfield Town line
(See N West)

WEST STREET SOUTH
(See S West)

WESTERN DRIVE. U-10
From 35 Ruth av to end of Merrett dr
Even right
8 Alfred W Daglio △ ◎
18 Arthur H Billion △ ◎
— **Clifton dr begins**
30 Emil F Nolin
40 Harry R Richards △ ◎
— **Merrell dr ends**
60 Robert H Marchese △ ◎
Odd left
11 Kenneth J Baird △ ◎
17 John Devine △ ◎
21 Donald K Davidson △ ◎
29 John G Geanacopoulos △ ◎
35 William A Chechile △ ◎
41 Joseph Cirio △ ◎
51 George E Ryan △ ◎
59 Francis J Bassett △ ◎

WESTFIELD STREET NORTU
(See N Westfield)

WESTFIELD STREET SOUTHH
From Springfield (FH) to Suffield Town line

WESTFORD CIRCLE. O-13
From Senator av to Senator av
Even right
14 Basilio C Cimma ◎
42 Elso M Cimma ◎
Odd left
— **Elsie begins**
Joseph L Caramagga
17 Angelo Martino ◎
25 Salvatore Martino ◎
33 Joseph T Duffield ◎

WHITE STREET. L-12
From Springfield northwesterly
No houses

WILLARD AVENUE. S-10
From 57 Monroe
No houses

WILLIAM STREET. K-11
From Springfield to Mill
Even right
34 Mrs Sarah A Assad ◎
52 John G Lang △ ◎
64 Mrs Lena D Placido △ ◎
Odd left
7 William McLeod △
7 Roy Lerza ◎

SANDMAN COAL CO.
FUEL OILS E. R. HASS, Pres.-Treas. CONNECTICUT COKE
215 ALBANY STREET Tel. RE 2-1018 SPRINGFIELD, MASS.

SPORT GOODS | Carlisle's | CUTLERY
RADIO | TELEVISION
Tel. RE 4-3171
TOOLS | 11 STORES IN SPRINGFIELD AND VICINITY | APPLIANCES

William (continued)
11 John B Daboul ◎
Sacred Heart Church
41 Joseph A Bianchi ◎
51 Albert R Giordano ◎
63 Anthony DeMichele ◎

WILSON STREET. M-14
From Springfield to North
Even right
14 Horace J Smith ◎
22 Angelo J Borgatti ◎
44 Alvah E Pearsall ◎
50 Allie Harris
58 John J Sullivan ◎
66 Walter L LaFrancis ◎
Odd left
11 Herbert W McCave ◎
19 Clyde T Knighton ◎
27 M Francis Egan ◎
33 Frank Fagnani △ ◎
43 Maurice A Hannigan ◎
51 Raymond G Arnold ◎
59 A Robert Meyer ◎

WINTHROP STREET. P-16
From 216 Walnut westerly
Even right
10 James DeVecchi ◎
10 Carlos DeVecchi ◎

WITHERIDGE STREET. L-12
From Springfield westerly
Even right
12 Joseph M Kelley ◎
18 Charles E Sanberg ◎
28 Walter A Meissner ◎
36 Leon W Miller ◎
38 Richard Fuller
50 Edward C Stefanik ◎
— **Colemore crosses**
74 Harold L Clark △ ◎
86 James Austin ◎
94 Francis D Viens △ ◎
114 Alphee A Charest △ ◎
124 George F Langevin ◎
106 Walter E Robinson
Odd left
11 Pasquale Lopriore ◎
19 William A Woods ◎
27 E Walter Cooke ◎
35 Richard J Walsh △
49 Arthur G Friss ◎
63 James J Templeman ◎
73 Charles H Briggs ◎
45 Mrs Constance E White ◎
105 George L Lavoie △ ◎
115 Mrs Lea Bauchman △ ◎

WOLCOTT STREET. Q-12
From northerly and southerly across Kelsey and Randall ter

WOODCLIFF AVENUE. R-2
From 1765 Main westerly
Even right
— **Sunnyslope av begins**
20 Frank Cirillo
20 Joseph R Cirillo
Odd left
19 William Brzezinski
19 Joseph Wasielewski
19 Richard Kulesza △
29 Dominick J Ricco
29 John A Moschino
37 Lawrence E DeForge

WOODLAND STREET. J-12
From Walton la east to Ridgeway dr

WOODSIDE DRIVE. P-11
From 475 Suffield easterly
Even right
28 Harold C Atwater, Jr
34 Kenneth Hanna
42 John F Huckins
50 Alphonse J Troie △ ◎
58 Primo A Guidetti
64 Francis J LaCourse △ ◎
72 Vinton Gregory
78 Edgar Alexander
— **Samuel begins**
90 Stanley Guczek
Odd left
23 Lawrence R Theroux △ ◎
27 Henry Lecour
33 Robert A Baines △ ◎
41 Thomas P Danek △ ◎
49 A Stanley Edwards
57 Clark W Jones
63 Percy M Allen △ ◎
71 Brendan E Cloran
77 Paul J Adams, Jr
89 Peter Comske

WRIGHT STREET. Q-8
From 914 Main westerly
Even right
14 Vacant
22 W Lewis Moors △ ◎
28 John E Griffin △ ◎
36 Raymond F Jacques △ ◎
44 Karl E Fieker △ ◎
64 Guy M Harris △ ◎
64 Humpty-Dumpty Day Care Center △
Odd left
29 Harold S Wright △ ◎
37 James W Hagen △ ◎
43 Frank A Fazio △ ◎
51 Francis M Skorka △ ◎

WYATT STREET. T-8
From Warren south to Leonard av

WYMAN STREET. S-11
From 60 Edward to 85 Albert
Odd left
17 Simon J Ramah, physician △ ◎
25 Morris V Borenstein, physician △ ◎

THE BEST ADVERTISING MEDIUM IS THE

CITY DIRECTORY

Because It Is Used The Most To Find Just Such Information You Most Wish To Have The Public Know

FIRST—what line of goods you handle. SECOND—where you are located. Pick up a City Directory anywhere, and almost invariably you can tell who the progressive, up-to-date merchants and professional men are. There are many brands of clothing, shoes, dry goods, groceries, etc., and some prefer one kind, some another. What better place to state your special brands than in the City Directory?

H. A. MANNING CO.

CONVERSE-CARLISLE COMPANY
HUDSON STERLING COAL, CONNECTICUT COKE, GULF FUEL OILS
TIMKEN SILENT AUTOMATIC OIL BURNERS
50 HILLMAN ST. 195 ARMORY ST. SPRINGFIELD, MASS. Tel. RE 6-6311

The Classified Business Headings in the City Directory will tell you. The City Directory is the most complete local
BUYER'S GUIDE
available to residents of any city.
CONSULT THE CITY DIRECTORY
H. A. MANNING CO., Publishers

MANNING'S

Agawam Classified Business Directory 1955

Copyright 1955, by H. A. Manning Co.

*Indicates heading given by special arrangement with the publisher.

*ACCIDENT AND HEALTH INSURANCE COMPANIES
EMPLOYERS MUTUAL LIABILITY INSURANCE CO OF WISCONSIN, 31 Elm, Springfield

ACCOUNTANTS AND AUDITORS
Simplex Accounting Service, 333 Walnut
Wyatt W Arthur, 42 Warren

AGRICULTURAL IMPLEMENTS AND MACHINERY MANUFACTURERS
BILL'S TRACTOR SALES & SERVICE, 949 Springfield, see p 23
CHRISCOLA'S FARM EQUIPMENT INC, Suffield, see p 20
DiDONATO SALES & SERVICE, 300 Springfield, O'Brien's Corner, see p 20

AIRFIELDS
Bowles Agawam Air Field, Silver

ALUMINUM WINDOWS AND DOORS
EASTERN STATES STORM WINDOW INC (combination), 1004 Memorial av, West Springfield, see p 357
Simpson William J, 805 River rd

APARTMENTS
Maynard's, 18-20 Springfield

*APPLE GROWERS
(See Fruit Growers)

ARTISTS
Wolcott Roger A, 67 Ridge av

ASSOCIATIONS, CLUBS AND FRATERNAL ORGANIZATIONS
Agawam Catholic Women's Club—Pres, Jane A Durkan; treas, Nonie Hayes. Meets 3rd Mon of each month at 7:45 p m, St John Evangelist Hall
Agawam Chamber of Commerce—Pres, Norman Jasmin; v-pres, Leslie Moore; sec, Philip DeForge; treas, Howard Pond. Meets at Town Administration Bldg
Agawam Patrons of Husbandry, Community Grange No 382—Meets 1st and 3rd Tues, 8 p m at Town Hall, Feeding Hills
Agawam Sportsman Club—Steward, Orfeo Mandrioli, James av and Cooper
Christopher Columbus Country Club—Meets 1st Tues each month, South
Columbus Club—36 King, NA, PO WSpfld

HENRY M. CLARK CO.
REAL ESTATE
270 WORTHINGTON SPRINGFIELD
J. G. MacMURRAY
EAST LONGMEADOW LA 5-2002
SUBURBAN PROPERTIES

Milk **F. B. MALLORY, INC.** Ice
Cream Tel. RE 3-4118 45-55 POMONA STREET SPRINGFIELD Cream

Feeding Hills Country Club—Pres-treas-mgr, Albert Keinath; clk, Eleanor S Keinath, Southwick, PO FH
Italian Sporting Club—Off Cooper nr Suffield
Mawaga Sporting Club—Pres, Carl Anderson; treas, Elmer Secord. Meets 2nd Tues, 8:00 p m, Clubhouse off Adams
Social and Civic Club—Rear Franklin
Veterans Military Organizations, American Legion, Wilson-Thompson Post No 185—Meets 2nd and 4th Mon, 8:00 p m at Legion Home, Springfield nr McKinley NA
American Legion, Auxiliary Wilson-Thompson Post No 185—Meets 1st and 3rd Mon, 8:00 p m at Legion Home
Victor Emanuel III Society—Meets 1st Sun each month

*ATTORNEYS AT LAW
(See Lawyers)
COLLINS FRANCIS M, 53 Springfield, tel RE 4-7556 and 31 Elm (344), Springfield

AUTOMOBILE ACCESSORIES, DEALERS, GARAGES AND REPAIRING
Agawam Motor Sales, 634 Main
BILL'S GULF SERVICE STATION, 949 Springfield, see p 23
Boyer's Garage, 12 School
DeForge's Motor Service, 750 Springfield, RD FH
DePALMA MOTOR SALES CO, 71 Garden, RD Feeding Hills, see p 20
LIGHT'S SERVICE STATION, cor Springfield and N Westfield, Feeding Hills, see p 20
Regnier Adrien H, 650 Mill, FH
ROSATI'S BERRY LEAD & TIRES, 415 Silver, see p 25
SARAT MOTOR SALES, O'Brien's Corner, see p 21
Springfield Commercial Body Co Inc, 350 Main
STANDARD WILLYS SALES INC, 300 Springfield, O'Brien's Corner, see p 20
Suburban Chevrolet, 194 S Westfield PO FH

*AUTOMOBILE AGENCIES
FORD, Sarat Motor Sales, O'Brien's Corner, see p 21
HUDSON, DePalma Motor Sales Co, 71 Garden, RD Feeding Hills, see p 20
WILLYS, Standard Willys Sales Inc, 300 Springfield, O'Brien's Corner, see p 20

*AUTOMOBILE BATTERIES
(See Battery Dealers and Service)
DePALMA MOTOR SALES CO, 71 Garden, RD Feeding Hills, see p 20
LIGHT'S SERVICE STATION, cor Springfield and N Westfield, Feeding Hills, see p 20
ROSATI JOHN E, 415 Silver, see p 25
SARAT MOTOR SALES, O'Brien's Corner, see p 21

*AUTOMOBILE BATTERIES (BRANDS)
EXIDE, DePalma Motor Sales Co, 71 Garden, RD Feeding Hills, see p 20
NATIONAL, DePalma Motor Sales Co, 71 Garden, RD Feeding Hills, see p 20

*AUTOMOBILE GAS (BRANDS)
GULF, Bill's Gulf Service Station, 949 Springfield, see p 23
MOBILGAS, Light's Service Station, Springfield cor N Westfield, Feeding Hills, see p 20
TYDOL, DiDonato Sales & Service, O'Brien's Corner, RD Feeding Hills, see p 20

*AUTOMOBILE GASOLINE
(See Gasoline and Oils)

AUTOMOBILE LOANS
AGAWAM FINANCE CO INC, 330 Walnut

*AUTOMOBILE LUBRICATION
BILL'S GULF SERVICE STATION, 949 Springfield, see p 23
LIGHT'S SERVICE STATION, cor Springfield and N Westfield, Feeding Hills, see p 20
SARAT MOTOR SALES, O'Brien's Corner, see p 21

*AUTOMOBILE OIL (BRANDS)
MOBILOIL, Light's Service Station, cor Springfield and N Westfield, Feeding Hills, see p 20
TYDOL, DiDonato Sales & Service, O'Brien's Corner,, RD Feeding Hills, see p 20

*AUTOMOBILE REPAIRING
BILL'S GULF SERVICE STATION, 949 Springfield, see p 23
DePALMA MOTOR SALES CO, 71 Garden, RD Feeding Hills, see p 21
SARAT MOTOR SALES, O'Brien's Corner, see p 21

*AUTOMOBILE TIRES (BRANDS)
(See Automobile Accessories, etc)
ARMSTRONG, John F Rosati, 415 Silver, see p 25
GOODYEAR, DePalma Motor Sales Co, 71 Garden, RD Feeding Hills, see p 20

GUENTHER & HANDEL INC.
7-9 STOCKBRIDGE STREET
SPRINGFIELD—Dial RE 7-4379
TASTY SALADS
COLD MEATS
FINE CHEESES
PICKLES, OLIVES

FORBES & WALLACE SHOPPING CENTER FOR WESTERN NEW ENGLAND

GULF, Bill's Gulf Service Station, 949 Springfield, see p 23

KELLY SPRINGFIELD, Sarat Motor Sales, 71 Garden, RD Feeding Hills, see p 21

MOBIL, Light's Service Station, cor Springfield and N Westfield, Feeding Hills, see p 20

*AUTOMOBILES USED CARS

DePALMA MOTOR SALES CO, 71 Garden, PO Feeding Hills, see p 20

SARAT MOTOR SALES, O'Brien's Corner, see p 21

AWNINGS AND TENTS

Meyer Co The, rear 272 Maple

BAKERS AND BAKED GOODS

Bake-N-Deli Shop, 715 Main
Balboni C & Sons, 25 King
Center Bakery, 1350 Springfield, FH
Dickie's Bakery Shop, 88 Maple

BANKS

Springfield National Bank, Agawam Branch, 51 Springfield

WESTFIELD SAVINGS BANK, 120 Elm, West Springfield

BARBERS

Doc's Barber Shop, 4 North
Marceno Stephen J, 332 Walnut
Marceno Stephen J Jr, 332 Walnut
Mike's Barber Shop, 50 River
Paro George, 13 Maple
Scherpa's Barber Shop, 88A Maple
Spagnuolo Luigi, 976 Springfield
Tisdel's Barber Shop, 709 Main

BEAUTY SHOPS

Bontempo Lena D Mrs, 648 Main
Freda's Beauty Salon, 453 Springfield
Kayes Helen Beauty Center, 334 Walnut
Millie's Beauty Shop, 62 Kensington, RD1 FH
Pauline's Beauty Parlor, 208 Maple, RD FH
Rose's Beauty Shop, 86 Ottawa

BLOCKS, BUILDINGS AND HALLS

Agawam Professional Building, 51-63 Springfield
American Legion Home, Springfield nr McKinley
Professional Building, 375 Walnut
St Theresa Hall, Bridge cor Church

*BOOKCASES AND FIREPLACE MANTELS

DAVIO J C, 1077 Main, see p 359

BOTTLERS (CARBONATED BEVERAGES)

Pepsi-Cola Bottling Co Inc of Springfield, 350 Main
Royal Crown Bottling Co, 44 Ramah cir

BOWLING ALLEYS

Riverside Bowling Alleys, Riverside Park

*BUILDERS HARDWARE

SPEAR LUMBER CO INC, 50 Grand, West Suffield, Conn, see insert opp name in Springfield Bus Dir

BUILDING MATERIALS AND SUPPLIES

NIMS B D LUMBER CO, 253 Baldwin, West Springfield, see p 372

SPEAR LUMBER CO INC, 50 Grand, West Suffield, Conn, see insert opp Lumber in Springfield Suburban Bus Dir

BUS LINES

DePALMA MOTOR SALES CO (school), 71 Gardner, see p 21

CABINETWORKERS

DAVIO J C, 1077 Main, RD Agawam, see p 359

Ralph's Cabinet Shop, rear 680 Springfield, RD Feeding Hills

*CAFES

(See Restaurants)

CARPENTERS, CONTRACTORS AND BUILDERS

AGAWAM PLUMBING & HEATING CO, 77 Maple, see p 23
Albano Joseph (excavating), 138 Suffield
Armstrong G A Heating Co, 65 Maple
Aussant Armand R, 43 Meadow
Brown Charles W Jr, 244 S West, FH
BUELL REAL ESTATE & CONSTRUCTION CO INC, 71 Liberty, Feeding Hills, see p 27
CALABRESE CONSTRUCTION CO, 475 Suffield, see p 23
Cargill Raymond (mason), 729 Silver
Conkey James O (electrical), 31 Northwood, PO FH
DAVIO J C, 1077 Main, see p 359
DELOGHIA M TRUCKING INC, 305 Suffeld, see p 28
Demko Michael, 1186 Main
DeMONT CONSTRUCTION CO, 90 Albert, see p 24
Fazio Thomas A (trucking), 451 Main
FERRERO CHARLES A (plumbing, heating), 412 N West RD, Feeding Hills, see p 24
French Albert, 49 Center
Fuller Malcolm H Jr (landscaping), 65 Central
GALLERANI ALFRED (electrical), 361 Suffield, see p 24
Giordano Patsy (mason), 85 Garden, FH
Grasso Alfred M, Ramah cir
GREGORY EUGENE C (mason and building) 443 Suffield, see p 24
H & J Construction Co (building), 269 Main
Hall Ernest R, 106 Silver
Hedge Elton, 805 Silver
Hood Edward H (mason), 1023 N Westfield, RD FH
Imelio Felix (mason), 14 Oak Hill av
Johnson Andrew E, 491 N West, FH
King Deliyon A, 128 Perry la
Lachapelle Alfred O, 75 Hastings, RD1, GH

Langlois Raymond, 66 Northwood
Letendre Adam E, 75 Letendre, RD FH
Liquori Fiore (excavating), 502 Cooper
Longo Peter D, 236 Adams
Lund Eugene H, 96 Elbert rd
Mecca Anthony E "Tony", 319 Meadow
Melanson Raymond L, 844 Main
Moccio Ben J & Sons, 1211 Springfield, FH
Moore Gordon W, 418 S Westfield, PO FH
Moreno Valentine R, 547 Suffield
Moruzzi Joseph A, 62 Suffield
Nelson Clayton F, 79 Norris, RD FH
Potter Frederick W, 38 Valentine
Ralph's Cabinet Shop, rear 680 Springfield RD FH
Riverside Construction Co Inc, 1438 Main
Riverview Homes Development, 379 River rd
Roberts Henry, 33 Tower ter
ROSATI JOHN F (bulldozing), 415 Silver, see p 25
Shaylor C Manson, 94 School
Springfield Loam & Grading Co (paving), 986 Main
St John William L, 23 Poplar, FH
Subotin Lucas A, 1164 Main
Tangocci Adam, 170 Cooley
Taylor Clarence K, 639 Silver
Therrien Antonis E, 210 High
Utzco Supply and Service, 59 Ridge av
Webster George (gasoline installation), 137 Leonard
Wilson Neil H (carpenter), 5 Autumn
WRIGHT CHARLES A INC (excavating), 70 Meadow, see p 25
Zielinski Bros (general), 218 Shoemaker la

CARPETS, RUGS AND FLOOR COVERINGS
MacPherson John A, 416 Springfield

CASUALTY INSURANCE
EMPLOYERS MUTUAL LIABILITY INSURANCE CO OF WISCONSIN, 31 Elm, Springfield

CEMENT BLOCKS
Crimaldi Block Co, 123 Garden, RD FH

CEMENT WORK
GREGORY EUGENE C, 443 Suffield, see p 24

CEMETERIES
Agawam Cemetery, Agawam Center
Federal Hill Cemetery, off Cooper
HILLCREST PARK CEMETERY, 895 Parker, Springfield
Houghton Cemetery, S Westfield, FH
Maple Grove Cemetery, 325 Southwick, FH
Springfield Street Cemetery, Springfield

CHEESE
GUENTHER & HANDEL INC, 7-9 Stockbridge, Springfield, see bottom lines

*CHILDREN'S DRESSES
(See Clothing Dealers)

CHILDREN'S SHOES
LOU'S FAMILY SHOES, 369 Walnut, see p 22

CHINCHILLA RANCHES
AGAWAM CHINCHILLA RANCH, 1197 Main, see p 21

CHIROPODISTS
Nabeska Michael, 12 Springfield

CHURCHES
Agawam Congregational Church, Main. Rev Eben T Chapman, pastor. Sunday Service 10:30 a m, Church School 9:30 and 10:30, Youth Groups 6:00 and 7:00 p m
Feeding Hills Congregational Church, N Westfield, FH. Rev Frank E Dunn, pastor. Sunday Service 11:00 a m, Sunday School 9:30 a m
First Baptist Church, 760 Main. Rev Benjamin T Lockhart, pastor. Coffee Hour 9:15 a m, Sunday Service 10:30 a m, Sunday School 11:40 a m, Young Peoples Meetings 6:00 p m
Lay Memorial Methodist Church, S Westfield, FH. Rev John A Caswell, pastor. Sunday Services 11:00 a m, 7:00 p m, Sunday School 10:00 a m
Sacred Heart Church, William, FH. Rev Leonard M Della Badia, pastor. Sunday Services 8:00, 9:00, 10:00, 11:00 a m
St Anthony's Church, Maple cor Bridge. Rev Charles Zanotti. Masses Sunday 8:00 and 9:45 a m, Week Days 7:30 a m
St David's Episcopal Church, Springfield cor Cleveland. Rev Robert B Lane, pastor. Sunday Services 10:45, Church School 9:30 a m
St John The Evangelist Church, 833 Main. Rev John P Shannon, pastor. Masses Sunday 7:00, 8:30, 9:45 and 11:00 a m, Week Days 7:30 a m
St Theresa Church, 74 Bridge. Rev Fernand Roy, pastor. Masses Sunday 8:00 and 9:45 a m, Week Days 7:30 a m

CLEANERS AND DYERS
Agawam Cleaners, 8 Rowley
Congamond Cleaners, 766 Springfield, FH
FRANKLIN CLEANERS & DYERS, 281 Mill, Springfield, see p 22
JERRY'S LAUNDERETTE & CLEANERS, 373 Walnut, see p 22
Richard's Dry Cleaning Service, 707 Main

CLOTHING DEALERS
Agawam Men's Shop, 381 Walnut
Bayside Hosiery Mills Retail Store Inc, 270 Maple
Fashion Fair (women's), 377 Walnut
Michelman Jerry Inc, 57 Springfield
Norma's Specialty Shop, 336 Walnut
Samby's Inc, 379 Walnut

COKE DEALERS
(See Coal Dealers)

COMBINATION WINDOWS, DOORS AND JALOUSIES
EASTERN STATES STORM WINDOW INC (Storm Seal), 1004 Memorial av, West Springfield, see p 357

FUEL OIL PUNDERSON SINCE 1833 COAL-COKE 'blue coal' Tel. RE 4-5631
29 LOGAN ST. SPRINGFIELD

***COMMERCIAL AND INDUSTRIAL WIRING**
GALLERANI ALFRED, 361 Suffield, see p 24

CONCRETE WORK
FARINA ANTONIO L, 1274 Suffield, see p 357

CONDUCTORS
CITY EAVE TROUGH CO, 444 N Westfield, see p 356

CONFECTIONERY AND ICE CREAM
Carol Jane Shoppe, 644 Main
Cimaroli Mary Mrs, 74 Maple
GUENTHER & HANDEL INC, 7-9 Stockbridge, Springfield, see bottom lines
JASMIN'S PHARMACY, 55 Spring, see p 28
Ronnie's, 711 Main
Tastie Freez, 307 Walnut

***CONTRACTORS**
(See Carpenters, Contractors and Builders)
AGAWAM PLUMBING & HEATING CO, 77 Maple, see p 23
BUELL REAL ESTATE & CONSTRUCTION CO INC (building), 71 Liberty, Feeding Hills, see p 27
CALABRESE CONSTRUCTION CO (building), 475 Suffield, see p 23
CITY EAVE TROUGH CO (roofers), 444 N Westfield, PO Feedings Hill, see p 356
DAVIO J C, 1077 Main, see p 359
DELOGHIA M TRUCKING INC, 305 Suffield, see p 28
DeMONT CONSTRUCTION CO (building), 90 Albert, see p 24
FARINA ANTONIO L (landscaping), 1274 Suffield, see p 357
FERRERO CHARLES A (plumbing and heating), 412 N West, RD Feeding Hills, see p 24
GALLERANI ALFRED (electrical), 361 Suffield, see p 24
GIORDANO BROS, landscaping service, 51 William, RD Feeding Hills, see p 25
GREGORY EUGENE C (mason bldg), 443 Suffeld, see p 24
ROSATI JOHN F (excavating), 415 Silver, see p 25
Short Douglas L, 225 Cooper
WRIGHT CHARLES A INC (excavating), 70 Meadow, see p 25

***COSMETICS**
JASMIN'S PHARMACY, 55 Springfield, see p 28

***CRANE AND RIGGING SERVICE**
DELOGHIA M TRUCKING INC, 305 Main, see p 28
WRIGHT CHARLES A INC, 70 Meadow, see p 25

***CUT FLOWERS**
AITKEN FLOWERS INC, 22-24 Vernon, Springfield, greenhouse 535 River rd, see p 362
KEEFE PHILIP T, 266 Walnut, see p 26

DAIRY PRODUCTS
MORLEY K J, 41 Ottawa, see p 26

DELICATESSENS
D & H Delicatessen, 367 Walnut

DENTISTS
Dalitzky Milton, 717½ Main
McCormick Richard E, 53 Springfield
Query Paul G, 375 Walnut

DIAPER SERVICE
STORK DIAPER SERVICE, 300 Albany, Springfield

DIES AND GAGES
NATIONAL GAGE & DIE CO INC, 11 Ramah cir, see p 25

***DINING ROOMS**
(See Restaurants)
STELLA'S RESTAURANT, 86 Maple, see p 26

DOORS, WINDOWS AND SCREENS (COMBINATION)
EASTERN STATES STORM WINDOW INC, 1004 Memorial av, North Springfield, see p 357

***DRIVEWAYS AND WELLS**
FARINA ANTONIO, 1274 Suffield, see p 357

DRIVING SCHOOLS
Agawam Driving School, 40 River

DRUGGISTS
Agawam Pharmacy, 715 Main
Edward's Drug Store, 287 Springfield
Feeding Hills Pharmacy, 1355 Springfield PO FH
JASMIN'S PHARMACY, 55 Springfield, see p 28

***DRY CLEANERS**
(See Cleaners and Dyers)
FRANKLIN CLEANERS & DYERS, 281 Mill, Springfield, see p 22
JERRY'S LAUNDERETTE & CLEANERS, 373 Walnut, see p 22

EAVE TROUGHS (WOOD AND METAL)
CITY EAVE TROUGH CO, 444 N Westfield, PO Feeding Hills, see p 356

***ELECTRIC LIGHT COMPANIES**
WESTERN MASSACHUSETTS ELECTRIC CO, 768 Main and 73 State, Springfield, see insert opp name

*ELECTRIC RANGES

ROBERTS WARREN H & SONS, store 1407 Main, res 25 Park, RD Feeding Hills, see p 373

*ELECTRIC REFRIGERATORS

ROBERT WARREN H & SONS, store 1407, Main, res 25 Park, RD Feeding Hills, see p 373

*ELECTRICAL APPLIANCES SALES AND SERVICE

(See Household Appliances)

GALLERANI ALFRED, 361 Suffield, see p 24

ROBERTS WARREN H & SONS, store 1407 Main, res 25 Park, RD Feeding Hills, see p 373

ELECTRICAL CONTRACTORS

Burton Kenneth D, 719 North, FH

GALLERANI ALFRED, 361 Suffield, see p 24

Prew Frank G, 182 Cooper

VALLEY ELECTRIC & HEATING SERVICE 24 Brook, East Longmeadow, see p 186

ENGINEERS

Associated Engineers Inc (complete eng service), 1 Silver, RD Agawam, PO Box 1628 Spfld

BUELL REAL ESTATE & CONSTRUCTION CO INC, (building), 71 Liberty, Feeding Hills, see p 27

Professional Design Co (design), 74 Garden, FH

*EQUIPMENT RENTALS

ROSATI JOHN F, 415 Silver, see p 25

WRIGHT CHARLES A INC, 70 Meadow, see p 25

*EXCAVATING

Brainerd Lawrence, 449 Silver

BUELL REAL ESTATE & CONSTRUCTION CO INC, 71 Liberty, see p 27

ROSATI JOHN F, 415 Silver, see p 25

WRIGHT CHARLES A INC, 70 Meadow, see p 25

EXPERIMENTAL WORK

NATIONAL GAGE & DIE CO INC, 11 Ramah cir, see p 25

EXTERMINATORS

AMERICAN EXTERMINATING COMPANY INC, 61 Vernon, Springfield, see front cover

FARM EQUIPMENT

AGAWAM FARM SUPPLY, 300 Springfield, see p 20

BILL'S TRACTOR SALES & SERVICE, 949 Springfield, see p 23

CHRISCOLA'S FARM EQUIPMENT INC, Suffield, see p 20

DiDONATO SALES & SERVICE, O'Brien's Corner, Feeding Hills, see p 20

FARMS

AGAWAM CHINCHILLA RANCH, 1197 Main, see p 21

Carpenali Farm, Suffield

Christopher's Farm (wholesale produce) and Roadside Stand (retail produce), 530 Main

Gunn-Geary Farm, 704 Suffield

Oak Ridge Farm, Wilrose pl

FENCES

Clark Loren H (wooden), 231 N Westfield, FH

Hampden Fence Co, 19 Spencer

Raschi Fence Co, 105 High

FIRE DEPARTMENT

(See Alphabetical Dir Page 33)

FIRE INSURANCE

EMPLOYEES MUTUAL FIRE INSURANCE CO, 31 Elm

FLOOR COVERINGS

Michelian M & Sons, 418 Springfield

FLOOR SANDERS AND TOOL RENTALS

AGAWAM PAINT & HARDWARE, 303 Walnut, see p 23

FLORISTS

AITKEN FLOWERS INC, greenhouse 535 River rd, and 22-24 Vernon, Springfield, see p 362

DiRosa Gardens, 203 School

KEEFE PHILIP T, 266 Walnut, see p 26

Morrison The Florist, 24 Seymour av

Provin Gardens, 421 Southwick, RD FH

Valley Nursery, 35 Moore

FLOUR, FEED AND GRAIN

Eastern States Farmers Exchange (experimental farm), 144 S West, FH

*FORMICA COUNTER TOPS

DAVIO J C, 1077 Main, see p 359

FREEZERS

ROBERTS WARREN H & SONS, store 1407 Main, res 25 Park, RD Feeding Hills, see p 373

FROZEN FOODS MANUFACTURERS

Tinti's Food Products Inc, 175 Main

FRUITS AND VEGETABLES

Agawam Celery Gardens, 1254 Springfield

Cecchi Farm Stand, 1131 Springfield

FUEL AND RANGE OIL

Casty's Oil, 112 Moore

Crystal Ice & Fuel Co, 343-345 Main

Danny's Oil & Heating Co, 636 Mill

DiDONATO SALES & SERVICE, O'Brien's Corner, Feeding Hills, see p 20

Lango's Ice & Fuel Co, 44 Rowley

Raynor David D, 60 Senator av

Robinson Charles M, 1506 Main

*FUNERAL DESIGNS

(See Florists)

AITKEN FLOWER INC, 22-24 Vernon, Springfield, greenhouse 535 River rd, see p 362

KEEFE PHILIP T, 266 Walnut, see p 26

Steiger's
1477 MAIN ST. Tel. RE 4-5611 SPRINGFIELD, MASS.

***FUR STORAGE**
FRANKLIN CLEANERS & DYERS, 281 Mill, Springfield, see p 22

FURNITURE DEALERS
MacPherson John A, 416 Springfield

GAGES AND DIES
NATIONAL GAGE & DIE CO INC, 11 Ramah cir, see p 25

GASOLINE AND OILS
A-C Service Station, 703 Main
AGAWAM MOTOR SALES, 634 Main, see p 20
BILL'S GULF SERVICE STATION, 949 Springfield, see p 23
Boyer's Service Station, 12 School
Cooley's Garage and Filling Station, 1152 Springfield, PO FH
Curt's Amoco Service Station, 825 Springfield, PO FH
DiDONATO SALES & SERVICE, 300 Springfield, O'Brien's Corner, Feeding Hills, see p 20
Ledger Bros Garage, 830 Springfield, FH
LIGHT'S SERVICE STATION, Springfield cor N Westfield, PO Feeding Hills, see p 20
Robinson's Service Station, 1506 Main
Rose's Service Station, 1756 Main
SARAT MOTOR SALES, O'Brien's Corner, see p 21
Scherpa's Service Station, 119 Walnut
Squazza's Service Station, 1443 Main
Webster's Service Station, 798 Main

GENERAL STORES
Brown H & R, 1 River rd

GIFT BOXES
GUENTHER & HANDEL INC, 7-9 Stockbridge, Springfield, see bottom lines

GLASS DEALERS
AGAWAM PAINT & HARDWARE, 303 Walnut, see p 23

GOLF CLUBS
River Road Golf Range, 10 River rd

GOLF COURSES
Feeding Hills Country Club, Southwick

***GRADING**
FARINO ANTONIO L, 1274 Suffield, see p 357
GIORDANO BROS, 51 William, RD Feeding Hills, see p 25
ROSATI JOHN F, 415 Silver, see p 25

***GRAIN DEALERS**
(See Flour, Feed and Grain)

***GREENHOUSES**
(See Florists)
AITKEN FLOWERS INC, 22-24 Vernon, Springfield, greenhouse 535 River rd, see p 362

GROCERS
Agawam Food Mart, 59-63 Springfield
Agawam Public Market, 768 Main
Brown H & R, 1 River
Country Store, 291 Springfield
Feeding Hills Public Market, 634 Springfield, FH
Karlo's General Store, 311 Southwick
New England Store, 47 King
River View Market, 58 River
Robinson's Grocery Store, 1506 Main
Shaer's New England Market, 1358 Springfield
Wieland's Market, 742 Springfield, RD FH

GUNSMITHS
Davis Clarence, 808 S West, FH

***HAIRDRESSERS**
(See Beauty Shops)

HANDBAGS
LOU'S FAMILY SHOES INC, 369 Walnut, see p 22

HARDWARE DEALERS
AGAWAM PAINT & HARDWARE, 303 Walnut, see p 23
Barufaldi's Hardware Co, 762 Springfield, FH

HEALTH AND ACCIDENT INSURANCE
EMPLOYERS MUTUAL LIABILITY INSURANCE CO OF WISCONSIN, 31 Elm, Springfield,

HEATING AND VENTILATING CONTRACTORS
AGAWAM PLUMBING & HEATING CO, 77 Maple, see p 23
Armstrong G A Heating Co, 65 Maple
FERRERO CHARLES A, 412 N West, RD Feeding Hills, see p 24
Spear Raymond, 43 Center

***HOME BUILDERS**
BUELL REAL ESTATE & CONSTRUCTION CO INC, 71 Liberty, see p 27
CALABRESE CONSTRUCTION CO, 475 Suffield, see p 23
DeMONT CONSTRUCTION CO, 90 Albert, see p 24
GREGORY EUGENE C, 443 Suffield, see p 24
K-V HOMES INC, 49 Chapin ter, Springfield, see back cover

***HOME FREEZERS (BRANDS)**
INTERNATIONAL HARVESTER, Chriscola's Farm Equipment Inc, Suffield, see p 20

HOSIERY
Bayside Hosiery Mills Retail Store Inc, 270 Maple

*HOUSE WIRING
GALLERANI ALFRED, 361 Suffield, see p 24

HOUSEHOLD APPLIANCES
GALLERANI ALFRED, 361 Suffield, see p 24
Marieb Home Appliances, 634 Springfield,RD FH
ROBERTS WARREN H & SONS, store 1407 Main, res 25 Park, RD Feeding Hills, see p 373

*ICE CREAM
(See Confectionery and Ice Cream)
Western Mass Tastee-Freez Inc, 330 Walnut

ICE DEALERS
Crystal Ice & Fuel Co, 343 Main

INSURANCE AGENTS
COLLINS FRANCIS M, 53 Springfield, tel 4-7556 and 31 Elm (344), Springfield
EASTON C CLEMENT AGENCY, 17 Elm, Springfield, see p 371
FULLAM & CO, 110 Elm, West Springfield, see p 368
HOWATT INSURANCE AGENCY, 1537 Main, Springfield, see front cover
Kerr James H, 548 N West, RD FH
KOCH RUSSELL S, res repr Employers Mutual Liability Insurance Co of Wisconsin, 31 Elm, Springfield
MARSHALL HAL W, res repr Employers Mutual Liability Insurance Co of Wisconsin, 31 Elm, Springfield
MORENO V J INSURANCE AGENCY, 375 Walnut, see p 27
MORENO VICTOR J, 375 Walnut, see p 27
Neill Donald Insurance Agency, office 44 Vernon, Springfield, res 20 Alfred
NOWAK & CO, 534 Main, Indian Orchard
POND BROS INSURANCE AGENCY, 719 Main, see p 27
Raffol Kenneth S Insurance Agency, 330 Walnut
RAMAH REALTY CO INC (general) 330 Walnut, see p 28

INSURANCE COMPANIES
EMPLOYERS MUTUAL FIRE INSURANCE CO, 31 Elm, Springfield
EMPLOYERS MUTUAL LIABILITY INSURANCE CO OF WISCONSIN, 31 Elm, Springfield

JALOUSIES
EASTERN STATES STORM WINDOW INC, 1004 Memorial av, West Springfield, see p 357

JEWELERS
Swede's Jewelers, 338 Walnut

JUNK DEALERS
Agawam Paper Stock Co, 793 Silver
Agawam Salvage Co, rear 1696 Main
Kelley Francis, 49 Conley

KENNELS
Berlyd Acres, 627 N Westfield, FH
Ruell Kennels, 71 N West , RD FH

KINDERGARTEN SCHOOL
Little Yankee Kindergarten, 745 Main

*KITCHEN CABINETS
DAVIO J C, 1077 Main, see p 359

LANDSCAPE ARCHITECTS
Mitchell Thomas M, 101 Albert

LANDSCAPE GARDENERS
Agawam Landscape Co, 379 School
Cascio Thomas E Co, 262 Meadow
FARINA ANTONIO L, 1274 Suffield, see p 357
Fleming George T, 204 Suffield
Fuller Malcolm H, 65 Central
GIORDANO BROS, 51 William, RD Feeding Hills, see p 25
Meccia Anthony E "Tony", 319 Meadow

LAUNDERETTES
JERRY'S LAUNDERETTE & CLEANERS, 373 Walnut, see p 22

LAUNDRIES
JERRY'S LAUNDERETTE & CLEANERS, 373 Walnut, see p 22

LAWYERS
COLLINS FRANCIS M, 53 Springfield, tel RE 4-7556 and 31 Elm (344), Springfield
Feriole Charles J, 257 Springfield
Walsh William T, 330 Walnut

LEATHER GOODS MANUFACTURERS
DAVIO J C (personal), 1077 Main, see p 359

LIBRARIES
Agawam Public Library, Main
Feeding Hills Public Library, 18 S Westfield, FH

LIGHT, HEAT AND POWER COMPANIES
SPRINGFIELD GAS LIGHT CO, 35 State, Springfield
WESTERN MASSACHUSETTS ELECTRIC CO, 768 Main and 73 State, Springfield, see insert opp name

LIQUID FERTILIZER
DiDONATO SALES & SERVICE, 300 Springfield, see p 20

LIQUOR DEALERS (RETAIL)
Central Package Store, 54 River
Corner Package Store, 2 Rowley
State Line Package Store, 1813 Main

C. W. Trevallion Real Estate RESIDENTIAL COMMERCIAL
For a Quick Sale List with Trevallion—Mortgages
1653 MAIN STREET Tel. RE 7-4042 or RE 2-6884 SPRINGFIELD, MASS.

LIVESTOCK DEALERS
Maspo James, 283 School

*LOAM, FILL AND GRAVEL
GIORDANO BROS, 51 William, RD Feeding Hills, see p 25

LOANS
AGAWAM FINANCE CO INC, 330 Walnut
North Circle Inc, 330 Walnut

*LONG DISTANCE MOVING
(See Trucking)

LUMBER
SPEAR LUMBER CO INC, 50 Grand, West Suffield Conn, see insert opp Lumber in Springfield Suburban Business Directory

LUMBER DEALERS
Agawam Lumber Co Inc, 1804 Main
Buck Plywood Products, 325 North, FH
Feeding Hills Lumber Co, 1138 Springfield, FH
Lucia Lumber Co, 777 Silver
NIMS B D LUMBER CO, 253 Baldwin, West Springfield, see p 372
Pioneer Box & Lumber Co, 364 S Westfield, FH
S & B WOOD SPECIALTIES (hardwoods), 74 LaSalle, East Longmeadow, see p 186

*LUNCHROOMS
(See Restaurants)

MACHINE SHOPS
NATIONAL GAGE & DIE CO INC, 11 Ramah cir, see p 25

MACHINISTS
Giroux Machine Co, 175 Poplar, FH
Meissner & Landauer, 28 Hastings, RD1 FH
Northern Tool Mfg Co, 1341 Main
Provost Machine Shop, 54 James
Stacy Machine Works Inc, 270 Main

MANUFACTURERS
Bay State Film Productions Inc (motion pictures), 35 Springfield
BELFAB CORP THE (bellows), 11 Ramah cir
Fiberwood Containers Inc (box and pallets), 390 S Westfield
Laurino's Folding Box Co, 140 Garden, FH
NATIONAL GAGE & DIE CO INC (also tools), 11 Ramah cir, see p 25
Northern Tool Manufacturing Co, 1341 Main
Stanley Handling Equipment Co, 36 Ramah cir
Turcotte Mfg Co (tool and die), 28 Ramah cir

MARINE SUPPLIES
King Lawrence N, 188 S West, FH

MARKET GARDENERS
Chestnut Hill Farm, 1400 Main
Tricinelli Gardens, 519 Cooper

*MASON CONTRACTORS
GREGORY EUGENE C, 443 Suffield, see p 24

MEATS AND PROVISIONS
Feeding Hills Public Market, 634 Springfield, RD FH
G & S Market, 72 Maple
Pickard Earl J, 46 Greenacre la

MEETING HALLS
Leonard House, 663 Main

*MEN'S WEAR
(See Clothing Dealers)

MEN'S AND WOMEN'S SHOES
LOU'S FAMILY SHOES INC, 369 Walnut, see p 22

MILK DEALERS
Arnold Philip B & Sons, 556 Springfield, RD FH
Frederick's Dairy, 241 Shoemaker la
Liswell Hill Farm (whlse), 327 N Westfield, FH
Meyer Peter, 953 S Westfield, FH
MORLEY KENNETH I, 41 Ottawa, see p 26
Twin Brook Dairy, 1383 Suffield

MORTGAGES
BUELL REAL ESTATE AND CONSTRUCTION CO INC, 71 Liberty, see p 27
FULLAM & CO, 110 Elm, West Springfield, see p 368
POND BROS, 719 Main, see p 27
RAMAH REALTY CO INC, 330 Walnut, see p 28

*MOVERS
(See Trucking)

MUSIC TEACHERS
Toussaint Eleanor H Mrs, 26 Elm

NURSERIES
Atwater Nurseries, 368 South
Drew's Nursery, 444 Cooper
Lauriente Nurseries Inc, 464 Main

NURSERIES (CHILDREN)
Humpty-Dumpty Day Care Center, 64 Wright

NURSES
Bragg Sarah P Mrs, 25 Alfred cir
Brewin Grace M Mrs, 481 Silver
Chmielewski Wanda P, 56 S Westfield, PO FH
Copson Mabel V Mrs, 387 Adams
Dowd Ruth M Mrs, 39 Riverview av
Egbert Stacia Mrs, 29 Elbert rd
Ferranti Marion R Mrs, 665 River rd
Hine Janet S Mrs, 9 Alfred cir
James Elizabeth L, 30 S Westfield, FH
King Sylvia O, 7 Rhodes av
Lane Ruth Mrs, 511 Main
Luccardi Catherine H, 58 Highland
Madden Lillian M Mrs, 32 Federal
Nolin Doris C, 30 Western av
Risley Emily R Mrs, 869 Main
Sullivan Jacqueline P Mrs, 49 River rd
Thayer Bessie M Mrs, 1119 Main
Wylie Margaret A, 121 Perry la
Yelinek Yvette Mrs, 50 Brookline av

OIL BURNERS AND OIL BURNING EQUIPMENT

Drew & Butler Heating Service, 444 Cooper
FERRERO CHARLES A, 412 N West, RD, Feeding Hills, see p 24

***OIL DEALERS**

Christian William P, 71 Cooley

OPTOMETRISTS

Rabinowitz Richard L, 12 Springfield

ORANGE JUICE

MORLEY KENNETH I, 41 Ottawa, see p 26

OSTEOPATHIC PHYSICIANS

Taylor Philip S, 1200 River rd

***PACKAGE DELIVERY**

Roberts Delivery Service, 28 Spencer

***PACKAGE STORES**

(See Liquor Dealers)
State Line Package Store, 1813 Main

PAINTERS AND DECORATORS

Wood Allen B, 138 Southwick, PO FH

PAINTERS AND PAPERHANGERS

Agawam Painting & Decorating, 426 N Westfield, FH
Borgatti Richard, 179 Franklin RD1, FH
Cieplik Anthony, 306 Cooper
Cloutier Roland H, 426 N Westfield, FH
Gravel Clarence E, 42 Norris, RD1, FH
Lyons Henry, 66 Kensington, RD1, FH
Menard Henry G, 53 James, RD1, FH
Neill Thomas & Son, 658 Springfield, RD, FH
Reed Robert R, 142 Franklin, RD1, FH
Romanowski John M, 104 Liberty, PO FH
Smarse John, 50 Hall, RD1, FH

***PAINTS (BRANDS)**

PITTSBURGH, Agawam Paint & Hardware, 303 Walnut, see p 23

PAINTS, OILS AND VARNISHES

AGAWAM PAINT & HARDWARE, 303 Walnut, see p 23
SPEAR LUMBER CO INC, 50 Grand, West Suffield Conn, see insert opp Lumber in Springfield Business Directory

PARKS AND PLAYGROUNDS

Riverside Park, entrance 609 Main nr State line
Robinson State Park, 428 North, FH

***PATENT MEDICINES**

JASMIN'S PHARMACY, 55 Springfield, see p 28

PATTERN AND TOOLMAKERS

Provost Pattern and Tool Works, 271 Garden, FH
Springfield Pattern Works, 168 Elm

PELTING (CUSTOM)

AGAWAM CHINCHILLA RANCH, 1197 Main, see p 21

PHOTOGRAPHERS

Bedard Armand C, 186 Southwick, PO FH
Hodges Charles DuBois, 817 Main

PHYSICIANS AND SURGEONS

Chamberlin Elsie C Mrs, 795 Main
Kohn Kurt H, 717½ Main
Ramah Simon J, 53 Springfield

PIANO TUNERS

Easton Frederick J, 59 Westfield, PO FH

PLATING

Pioneer Valley Plating Co, 704 Springfield, FH

PLUMBERS

AGAWAM PLUMBING & HEATING CO, 77 Maple, see p 23
Burke John L, 106 School
FERRERO CHARLES E, 412 N West, RD, Feeding Hills, see p 24
Glidden Leon A, 61 Center
Plante Louis P, 36 Mountainview

PLUMBERS STEAM AND GAS FITTERS

FERRERO CHARLES A, 412 N West, RD, Feeding Hills, see p 24

PLUMBING SUPPLIES

AGAWAM PAINT & HARDWARE, 303 Walnut, see p 23

POST OFFICES

(See United Stats Post Office)

***POTTED PLANTS**

(See Florists)
AITKEN FLOWERS INC, 22-24 Vernon, Springfield, greenhouses 535 River rd, see p 362
KEEFE PHILIP T, 266 Walnut, see p 26

POULTRY DEALERS

Greenfield George, 851 S Westfield, PO FH
Waniewski Turkey Farm, S Westfield, PO FH

POULTRY FARMS

Davio Silvio L, 1197 Main
Hart Michael F, 25 Church
Jordan Wilburn N, 219 South
Kaszowski Matthew, 1104 Suffield
Kozynoski Max, 329 S Westfield, RD1, FH
Oak Ridge Farm, 36 Melrose pl

***PRESCRIPTIONS**

JASMIN'S PHARMACY, 55 Springfield, see p 28

PRODUCE DEALERS

Calla Shasta Farm, 259 River rd
Carpenali's Farm, Silver cor Suffield
Farmers Outlet, 299 Springfield
Malone Bros, 336 Silver

PROPERTY MANAGEMENT

RAMAH REALTY CO INC, 330 Walnut, see p 28

RADIO AND TELEVISION SETS AND SUPPLIES

Caron William Co, 764 Springfield, FH

Hawthorne's Radio & Television, 6 Southwick, PO FH
Stuart Joel E, 46 Washington av

RANCHES

AGAWAM CHINCHILLA RANCH, 1197 Main, see p 21

*RANGE AND FUEL OIL

(See Fuel and Range Oil)
DiDONATO SALES & SERVICE, 300 Springfield, O'Briens Corner, see p 20

*RANGES

(See Stoves and Ranges)
CHRISCOLA'S FARM EQUIPMENT INC, (RCA Estate), 1113 Suffield, see p 20
ROBERTS WARREN H & SONS, store 1407 Main, res 25 Park, RD, Feeding Hills, see p 373

REAL ESTATE

Buell Marion Mrs, 71 Liberty, FH
BUELL REAL ESTATE & CONSTUCTION CO INC, 71 Liberty, see p 27
COLLINS FRANCIS M, 53 Springfield, tel RE 4-7556 and 31 Elm, Springfield
DePALMA LOUIS, 70 Garden, RD Feeding Hills, see p 20
FULLAM & CO, 110 Elm, West Springfield, see p 368
Hamblen E Harold, 184 Main
Jenney Ralph P, 523 N Westfield, FH
Kerr James H, 548 N West, RD FH
Moreno Realty Inc, 375 Walnut
Norman Joseph P Co Inc, 600 Main
POND BROS, 719 Main, see p 27
RAMAH REALTY CO INC, 330 Walnut, see p 28
Riverview Homes Development, rear 393 River rd
SPEED AND HEGEMAN, 54 Elm, West Springfield, see p 26
TREVALLION C W, 1653 Main, Springfield, see p 370 and bottom lines
Zerra Jerry L, 288 Main

*REALTORS

FULLAM & CO, 110 Elm, West Springfield, see p 368
POND BROS, 719 Main, see p 27
RAMAH REALTY CO INC, 330 Walnut, see p 28

REFRIGERATION SALES AND SERVICE

Perry & Weber, Springfield, FH

*REFRIGERATORS (BRANDS)

INTERNATIONAL HARVESTER, Chriscola's Farm Equipment Inc, Suffield,see p 20

*REMODELING

(See Carpenters, Contractors and Builders)
BUELL REAL ESTATE & CONSTRUCTION CO INC, 71 Liberty, see p 27
DAVIO J C, 1077 Main, see p 359
GREGORY EUGENE C, 443 Suffield, see p 24

REST HOMES

Wilson's Rest Home, 808 Suffield

RESTAURANTS

Acrebrook of Agawam, 944 Springfield
Agawam Cafe Inc, 2 North, PO, RD WSpfld
Agawam Luncheonette, 705 Main
Betty's Restaurant, 38 Moore
Bridgeview Grill, 1251 River rd
Bungalow The, Main
Carol Jane Shoppe, 644 Main
Clam Shell The, 28½ King
Curley's Luncheonette, 278 Springfield
Federal Hill Club, 135 Cooper
Green Gables Restaurant Inc, 395 River rd
Johnnie's Drive-In, 667 Springfield, Feeding Hills
Little Raceland Inn, 314 Silver
Mae's Lunch, 365 Main
McGuire's Bobby Steak House, 386 Walnut
Meadow Brook Lunch, 1696 Main
Nondo's Drive Inn, 1664 Main
Nondo's Lunch, 278 Springfield
Old Mill Luncheonette, 644 Suffield
Silver Star Food Shop Inc, 15 King
STELLA'S RESTAURANT, 86 Maple, see p 26
Syd's Restaurant, 340 Walnut
Tinti's Restaurant, 22 King
Triangle Spa, 332 Suffield
Twin Oaks Cafe, off Mill RD FH
West Springfield Fish & Game Club, off Garden

*RIGGING SERVICE

DELOGHIA M TRUCKING INC, 305 Suffield, see p 28

ROLLER SKATING RINK

Riverside Skating Rink, 1605 Main

ROOFERS

CITY EAVE TROUGH CO, 444 N Westfield, see p 356
Simpson Robert W, 829 River rd

ROOFING MATERIALS

SPEAR LUMBER CO INC, 50 Grand, W Suffield Conn, see insert opp Lumber Springfield Business Directory

*RUG CLEANING

(See Cleaners and Dyers)
FRANKLIN CLEANERS & DYERS, 281 Mill, Springfield, see p 22

*RUGS AND CARPETS

(See Carpets, Rugs and Floor Coverings)

SALVAGE (TIRES—BATTERIES)

ROSATI'S BATTERY, LEAD & TIRES, 415 Sliver, see p 25

SASH, WINDOWS, DOORS AND TRIMS

SPEAR LUMBER CO INC, 50 Grand, West Suffield Conn, see insert opp Lumber in Springfield Business Directory

SCHOOLS

New England Aero-Tech Inc, Silver
Superintendent of Schools—James Clark
Band Supervisors—Howard T Crotty and Darcy Davis Jr
Dentist—Milton Dalitzky

Physician—Simon J Ramah
Nurses—Mary E O'Brien and Mrs Ethel Kane
Art teachers—Robert Coulombe and Ada Pasquini
Music Supervisor—Mary F Hayes
Speech Supervisor—Mrs E Verle Davenport
Buildings: Agawam High School, 100 Main nr Bridge; Benjamin Phelps School, Main Agawam Center; Clifford Granger School, S Westfield; Katherine Danahy School, Maple NA; Pierce School, Springfield
Hampden County Training School, S Westfield
High School—100 Main, Prin, Frederick T Dacey; teachers: Mrs Mary L Coleman, Mrs Marjorie B Kelly, Jane A Durkan, Wayne M Holmes, Barbara H Phelps, David Skolnick, Ida C Moggio, Eleanor H Smith, Marjorie Ward, Mrs Marion L Gleason, Emily M McCormack, Mrs Maria R Sears, Miriam Sherman, Margaret Connelly, David M D'Antonio, Katherine Kalloch, Dr Ed Joseph Pescetta, Hyman R Roseman, Fred Scyocurka, David Theodorowicz, Harry Leonardi, Dorothy R Hastings, Paul R Langlois, Eleanor B Miller, Henry H Baker
Junior High School—Prin, Raymond E Harris; teachers: Charles Corcoran, Mary Cregan, Joan Czaja, David D Antonio, Charles Kistner, Alfred Laude, Viva Potter, Esther Dillon, Mrs Ruth Green, Mrs Elizabeth Langlois, John McGuigan, Mrs Barbara O'Connor, Peter Sarantopolos, Mrs Jean Stein, Mrs Evelyn Riley
Katherine Danahy School—Maple, Prin, Mary T Lynch; teachers: Mrs Ruth Anderson, Mrs Marjorie Eustis, Mrs Shirley Olson, Mrs Riva Hall, Norma Erickson, Mrs Margaret Kelley, Helen T Jones, Mrs Barbara Swanson, Elizabeth C McCormick, Julia A O'Connell
Benjamin J Phelps School—School, Prin, Mary E McDowell; teachers: Cecily C LaBonte, Nora M Chandler, Mrs Esther B Straszko, Alice E Marion, Mrs Doris Hembdt, Mrs Mildred Pierce, Mrs Edith Arens, Mrs Bernardine Polopek, Mrs Reba Labardie, Mrs Merle V Roberts, Mrs Florence B Coffin, Marion F King, Mrs Mary E McMahon, Mrs Julia Crawford, Eleanor Lambertini, Patricia Mansfield, Constance Drewry, Mrs Katharine Kibbe, Mary Judith Baird, Mrs Mary C Lynch
Clifford M Granger School—S Westfield, Prin, Mrs Madrine W Allen; teachers: Ruth M Ripley, Mrs Eileen F Eagan, James Loomis, Kathleen Sullivan, Mrs Florence Conkey, Mrs Teresa Boardman, Mrs Clara Caswell, Mrs Anita Powell, Mrs Phyllis Granger, Mrs Edna G Shea
Springfield Street School or Faolin M Pierce—Prin, Thelma E Meadon; teachers: Carol J Knight, Mrs Eloise Clark, Ada I Bready, Mrs Marguerite B Dacey, Vincent Valentine, Mrs Joan Winton, Margaret Cruise, Mrs Beverly Lukasiewicz, Mrs Corrinne Arsenault, Mrs Eileen Courtney, John Erickson, Thomas Harrington, Mrs Dorothy Harris, Mrs Nancy Hastings, Irene Walinski

SEAPLANE SALES AND SERVICE

Agawam Springfield Seaplane Base, 1000 River rd

SHEET METAL WORKERS

Keeley Bros, 1234 Suffield

*SHINGLES

(See Lumber Dealers)
NIMS B D LUMBER CO, 253 Baldwin, West Springfield, see p 372

SHOE DEALERS

LOU'S FAMILY SHOES INC, 369 Walnut, see p 22

SHOE REPAIRING

Chmielewski Michael S, 60 S Westfield, FH
DeLucchi Augusto, 26 Bridge

*SHRUBBERY

FARINA ANTONIO, 1274 Suffield, see p 357
GIORDANO BROS LANDSCAPING SERVICE, 51 William, RD, Feeding Hills, see p 25

SIGN PAINTERS

Fusick Joseph M, 354 Mill, RD, FH

SILVERSMITHS

Mish Edward T, 214 Springfield

*SPECIAL PARTIES

STELLA'S RESTAURANT, 84-86 Maple, see p 26

*STORM WINDOWS

EASTERN STATES STORM WINDOW INC, 1004 Memorial av, West Springfield

SUNDRIES

Maurice Specialties, 861 Main

TELEVISION SALES AND SERVICE

Castello's TV, 16 Simpson cir
FORBES & WALLACE INC, 1414 Main, Springfield, see top lines
Letourneau & Youngs, 1 Cooper cor Main
Marieb's Home Appliances, 634 S pringfield
Palen's TV & Appliance Store, 715 Main
ROBERTS WARREN H & SONS, 1407 Main, see p 373

THEATRES

Park-In Theatre, Riverside Park, Main

TILE SETTING

Pandolfi Anthony J, 22 Meadow

TOBACCO DEALERS AND GROWERS

Cesan D E & Sons, 300 N West, FH
Cesan James W & Sons, 407 N West, FH
Hathaway & Steen, S West, FH, office Hartford Conn
Kerr Walter S, 667 S West

*TOOL MANUFACTURERS

Bjorn Tool & Die Co, 168 Elm
Ken-Mar Tool Inc, 168 Elm
Northern Tool Mfg Co, 1341 Main

TOOL RENTALS

AGAWAM PAINT & HARDWARE, 300 W Walnut, see p 23

TOOLS

NATIONAL GAGE & DIE CO INC, 11 Ramah cir, see p 25

TOURISTS ACCOMMODATIONS

Agawam Cabins, 380 Main
Slight's Cabins, 41 Charles
White's Cabins, 960 Springfield, PO FH

TRACTORS

AGAWAM FARM SUPPLY (John Deere), 300 Springfield, see p 20
BILL'S TRACTOR SALES & SERVICE, 949 Springfield, see p 23

*TRACTORS (BRANDS)

FERGUSON, DiDonato Sales & Service, O'Brien's Corner, see p 20
McCORMICK FARMALL, Chriscola's Farm Equipment Inc, Suffield, see p 20

*TRANSPORTATION

(See Trucking)

TRAVEL BUREAUS

NOWAK & CO, 534 Main, 'Indian Orchard

TREE SURGEONS

Griffin Williston V, 431 Springfield

TRUANT SCHOOLS

Hampden County Training School, 702 S Westfield, PO FH

TRUCKING

All States Freight Inc, 71 Ramah cir
Bay State Motor Express, 37 Ramah cir
Campbell E H & Sons, 101 Adams,
Deleva Alphonse J, 586 Mill, FH
DELOGHIA M TRUCKING INC, 305 Suffield, see p 28
DiDonat Domenic, 204 Garden
Giordano Trucking, 94 Garden
JOHN'S TRUCKING (general trucking), 415 Silver, see p 25
Letellier Alexander D, 95 Bridge
Liquori Fiore, 502 Cooper
Liquori Pasquale, 224 Mill
Longhi Carmino Jr, 148 Liberty, FH
Longhi Joseph, 173 Southwick, FH
Mayo Charles C, 21 King
Melbourne John W, 20 Gale, RD, FH, warehouse 48 Willow, Springfield
Misischia Pasquale A, 558 Cooper
Moore's Express, 396 Main
New England Transportation Co, 15B Ramah cir
ROSATI JOHN F, 415 Silver see p 25
WRIGHT CHARLES A INC, 70 Meadow, see p 25

UNITED STATES POST OFFICE

Agawam Center, Main, postmaster Mrs Mary Ehrhart, see alpha dir
Feeding Hills, 1350 Springfield, FH, James D Cleary postmaster

UPHOLSTERERS

MacPherson John A, 416 Springfield
Simone Upholstering Co, 277 Garden, PO FH

UTILITIES (NATURAL GAS)

Tennessee Gas Transmission Co, Suffield

VARIETY STORES

Del's Variety Store, 50 Walnut
Ka-Ja-Spa, 1350 Springfield, FH
Nelson's Variety, 760 Springfield

VETERINARIANS

Dowling Edmund M, 187 School

WALLPAPER DEALERS

AGAWAM PAINT & HARDWARE, 303 Walnut, see p 23

*WALLS (MARLITE AND FORMICA)

DAVIO J C, 1077 Main, see p 359

WASHING MACHINE DEALERS

ROBERTS WARREN H & SONS, store 1407 Main, res 25 Park, RD, Feeding Hills, see p 373

*WASHING MACHINES (BRANDS)

BENDIX, DePalma Motor Sales Co, 71 Garden, RD, Feeding Hills, see p 20

WATER WORKS

Springfield Water Works, Mt Provin Reservoir, N West

*WEDDING BOUQUETS

(See Florists)

AITKEN FLOWERS INC, 22-24 Vernon, Springfield, greenhouse 535 River rd, see p 362
KEEFE PHILIP T, 266 Walnut, see p 26

WELDING

DePALMA MOTOR SALES CO, 71 Garden, RD, Feeding Hills, see p 20

*WINDOWS, DOORS, SCREENS (ALUMINUM COMBINATION)

EASTERN STATES STORM WINDOW INC, 1004 Memorial av, West Springfield, see p 357

*WOMEN'S WEARING APPAREL

(See Clothing Dealers)

WHY ADVERTISE IN MANNING'S DIRECTORIES?

You Men—

Who spend Large Amounts of money on creative advertising—Who are prone to think of creative advertising only

A Word with you—

When you invest a dollar in merchandise, equipment and personnel, or anything else connected with your business, you protect that dollar to the utmost. What are you doing to protect your investment in creative advertising? The newspaper that you buy daily may have in it an advertisement that costs you many dollars. This paper has the date printed at top of each page—You saw the date. But when you reached your office and wanted the day of the month you referred to the calendar, not your memory. Your employees did the same, the whole business likewise

The Public—

May see your creative advertisement but when they want your products they will turn to Manning's Directory that lists you at least three ways and can double that if you say so. Turn to the Classified following Pink Section and get the full story by further reference to what you can say in a well displayed advertisement

Protect Your Investment—

In creative advertising by liberal advertising in the Buyers Guide for a small percentage cost of your creative advertising

Insure your Advertising Appropriation with—

MANNING'S CITY DIRECTORY

Mobilgas
SOCONY-VACUUM PRODUCT

WILLIAMSON'S
SERVICE STATION
AT THE CENTER
MOBIL LUBRICATION—BATTERIES
TIRES—ACCESSORIES—WASHING
ROAD SERVICE—LIGHT REPAIR
7 a. m. to 10 p. m. Daily, except Sun.
Sun. 9 a. m. to 10 p. m.
Tel. LA 5-8360
13 N. MAIN ST. EAST LONGMEADOW, MASS.

CYRIL'S AUTO REPAIR
General Repairing
CHRYSLER PRODUCTS A SPECIALTY
FRONT WHEEL ALIGNING AND BALANCING
WRECKER SERVICE TIRES—BATTERIES
Dial LA 5-2566
48 MAPLE ST. EAST LONGMEADOW, MASS.

JOE & AL'S SERVICE STATION
Gasoline Lubrication
ATLANTIC
Motor Oils Washing
TIRES—BATTERIES—ACCESSORIES
TEL. LA 5-8331
199 N. MAIN ST. EAST LONGMEADOW, MASS.

KNOWLTON'S GARAGE
General Auto Repair
TOWING SERVICE
Dial LA 5-3482
417 S. MAIN ST. EAST LONGMEADOW, MASS.

J. C. TARBELL ASSOCIATES INC.

● CHRSYLER OILITE PRODUCTS
● RUSSELL AUTO-FEED SCREWDRIVERS
● SPECIAL CASTINGS
● RAINS PACKINGS

Dial LA 5-3359

18 MAPLE COURT EAST LONGMEADOW, MASS.

COUNTY CLEANERS & TAILORS

ALBERT J. ROSATI, Proprietor

FUR STORAGE

PICK UP AND DELIVERY—FIVE DAY SERVICE

EXPERT DYERS

Tel. Springfield RE 9-0461

657 North Main at City Line East Longmeadow

GRIMALDI SHOE REPAIRING

EST. 1929

All Work Guaranteed

54 PROSPECT ST. EAST LONGMEADOW, MASS.

CITY DIRECTORIES provide the only annual door to door inventory of American families, commerce, industry and government.

ANN DUNBAR SHOP FOR CHILDREN

CHILDREN'S APPAREL FOR

BOYS and GIRLS

Infants to Teen Agers

Dial LA 5-2430

8 CENTER SQUARE EAST LONGMEADOW, MASS.

ANN'S BEAUTY SHOP

ANN DUNBAR, Proprietor

Dial LA 5-7600

35 PROSPECT ST. EAST LONGMEADOW, MASS.

RITA'S

MRS. CECILE R. CHAPUT, Proprietor

WOMEN'S SHOP

COMPLETE LINE OF WOMEN'S APPAREL
Including
Suits—Dresses—Blouses—Shirts, Etc.

Dial LA 5-2586

6 CENTER SQ. EAST LONGMEADOW, MASS.

FOREST PRODUCTS COMPANY

Lumber Dealers

FRAMING
BOARDS
CLAPBOARDS
PLYWOOD
MASONITE
KNOTTY PINE
WINDOWS
DOORS
NAILS

ASPHALT AND WOOD SHINGLES

WALL BOARDS
BUILDING PAPERS

INSULATION—FLOORING

INTERIOR AND EXTERIOR FINISH

YOUR DOLLAR WILL BUY MORE GOOD QUALITY LUMBER AND MISCELLANEOUS BUILDING MATERIALS FROM US

Yard and Office

Dial LA 5-3337—LA 5-3338—LA 5-7247

95 SHAKER RD. EAST LONGMEADOW, MASS.

LOMBARDI & SON ROOFING CO.

General Roofing and Sheet Metal Work

TAR, GRAVEL, FLAT ROOFS, SLATE ROOFS, SHINGLES, SIDINGS, EAVE TROUGHS, CHIMNEYS

CARPENTRY WORK

Tel. RE 6-4754

70 BIRCH AVE. EAST LONGMEADOW, MASS.

MARKHAM LUMBER CO.

FREDERICK W. MARKHAM, Proprietor

Native Soft and Hard Woods

Custom Sawing and Planing

RETAIL and WHOLESALE

Residence and Office
Tel. LA 5-2504

78 SOMERS RD. EAST LONGMEADOW, MASS.

MARIO P. DiMONACO

Builder of Fine Homes

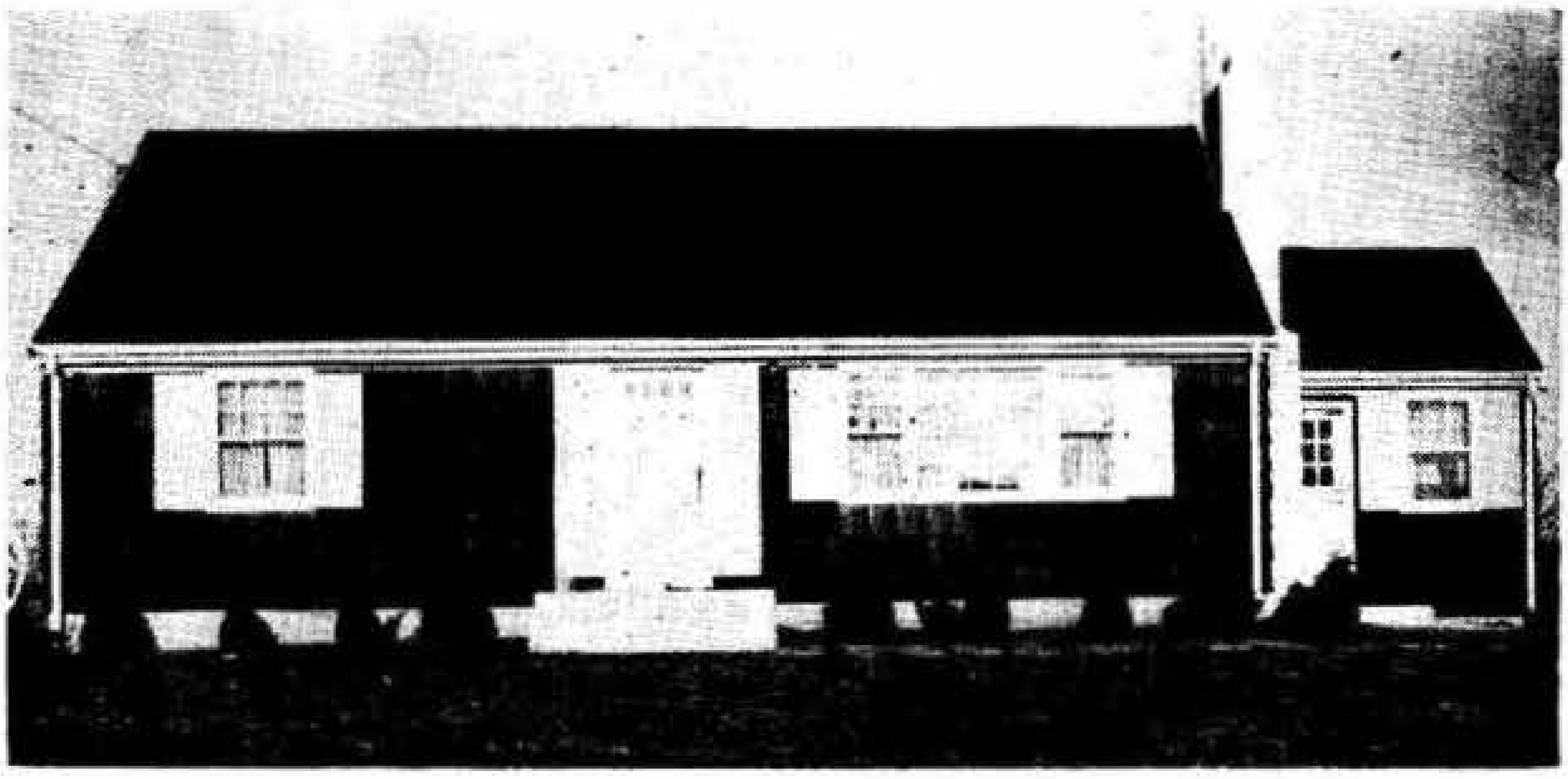

INDIVIDUALLY STYLED

Remodeling

Dial LA 5-2405

17 MELWOOD AVE. EAST LONGMEADOW, MASS.

LEO M. SPEIGHT

HOME BUILDER

SUBURBAN REAL ESTATE AND CONTRACTING

Tel. LA 5-3537

47 PLEASANT ST. EAST LONGMEADOW, MASS.

THOMAS F. SWAYGER

BUILDER and
CONTRACTOR

REMODELING REPAIRING

Dial LA 5-2638

153 PLEASANT ST. EAST LONGMEADOW, MASS.

"A man's success in business isn't due to the profit he makes; but the service he will give"

CYRIL W. SIAS

Electrical Contractor•General Repairing
Wiring for Light, Heat and Power
Electrical Supplies, Lighting Fixtures

Mail Address: P. O. Box 382

Dial RE 7-0941

17 GERRARD AVE. EAST LONGMEADOW, MASS.

NORMAN P. MONDOUX

General Contractor

HOME BUILDING—REMODELING

Dial Springfield RE 2-3072

643 North Main St. or 829 White St.

EAST LONGMEADOW, MASS.

S. & B. WOOD SPECIALTIES

WILLIAM F. GOSSELIN, Proprietor

HARDWOOD LUMBER DEALER

MAHOGANY—WALNUT—BIRCH—CHERRY
MAPLE—ALL KILN DRIED

ANTIQUE REPRODUCTIONS AND REPAIR

Dial LA 5-7404

74 LA SALLE ST. EAST LONGMEADOW, MASS.

VALLEY ELECTRIC and HEATING SERVICE

JOHN J. D'ARCY, Proprietor

ELECTRICAL WORK—HEATING—AIR CONDITIONING

"A VALLEY OF SATISFIED CUSTOMERS"

Res. 24 BROOK ST.—Shop 100 S. MAIN ST.

Dial LA 5-7153 EAST LONGMEADOW, MASS.

AUGUST M. LIBERATORI INC.

The Best In Home Building

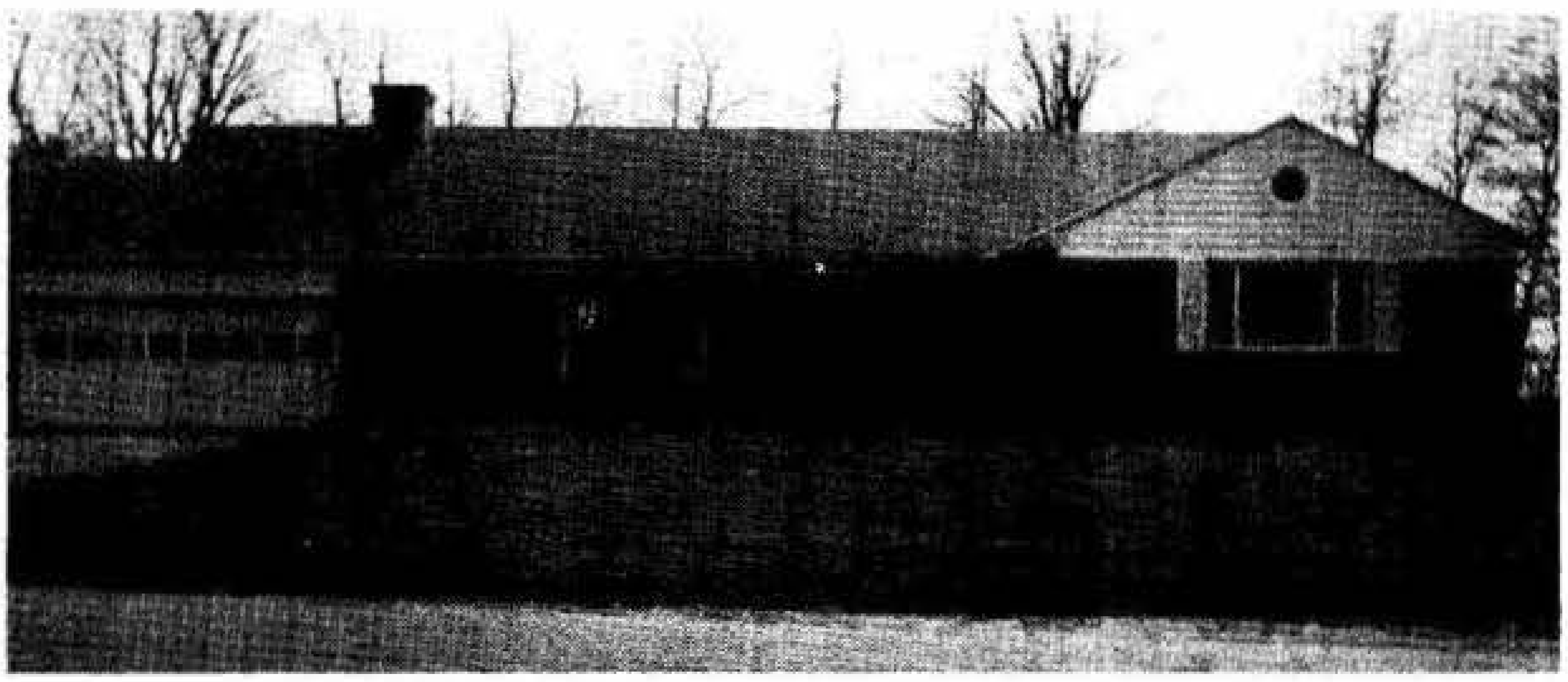

CUSTOM BUILT HOMES

Remodeling

Dial LA 5-2646

16 DAY AVE. EAST LONGMEADOW, MASS.

BUILDER'S SUPPLY of East Longmeadow Inc.

LUMBER • BUILDING SUPPLIES

General Electric Appliances

FLOOR COVERINGS BUILDERS HARDWARE

Dial LA 5-3325

359 SHAKER ROAD EAST LONGMEADOW, MASS.

Edw. N. Christianson Inc.

General Contractors

EXCAVATING

SAND AND GRAVEL

Tel. HAmpden JO 6-8652

HAMPDEN ROAD EAST LONGMEADOW, MASS.

W. M. ASHWELL

ARTESIAN WELLS

Driven Anywhere

IN NEW ENGLAND

Tel. LA 5-3388

143 SOUTH MAIN ST. EAST LONGMEADOW, MASS.

OWEN JIG BORING COMPANY

Specializing In

Jig BORING and Jig GRINDING

LA 5-7211 Telephones Res. LA 7-7372

157 SHAKER RD. EAST LONGMEADOW, MASS.

CONNECTICUT VALLEY ARTESIAN WELL CO. INC.

GRAVEL PACKED WELLS

FOR DOMESTIC AND PUBLIC WATER SUPPLY

AIR CONDITIONING

TEST BORINGS ELEVATOR SHAFTS

Tel. LA 5-7656

21 GATES AVE. EAST LONGMEADOW, MASS.

CHARLES F. SMITH CO.

Authorized Westinghouse

FULL LINE DEALER

LAUNDROMAT and DRYER—REFRIGERATORS

RANGES—WATER HEATERS—VACUUM

CLEANERS AND ALL SMALL APPLIANCES

71 MAPLE ST. Tel. LAurel 5-2667 EAST LONGMEADOW

NOONEY HARDWARE

Hardware, Factory Supplies, Paints, Housewares, Sporting Goods and Electrical Appliances

Dial LA 5-2616

38 CENTER SQ. EAST LONGMEADOW, MASS.

McCORMICK LONGMEADOW STONE CO., INC.

JOHN J. D. McCORMICK, President

Producers of Longmeadow Brown Sandstone

Granite—Sandstone—Limestone—Bluestone

Quarry and Mill

Dial LA 5-7746 EAST LONGMEADOW, MASS.

"For a Bright Outlook"

SPRINGFIELD WINDOW CLEANING CO., INC.

Residential—Public Buildings Factories

Complete Mass. Approved Window Cleaning Equipment

REDUCED RATES FOR CONTRACT CLEANING

1 DAY AVE. Tel. LA 5-2188 EAST LONGMEADOW, MASS.

437 ORANGE ST. Tel. RE 2-2842 SPRINGFIELD, MASS.

Copies Of This Directory For Sale By The Publishers

H. A. Manning Co.

FOREST PARK DAIRY Inc.

ALBERT H. DIETRICH, Pres. and Treas.

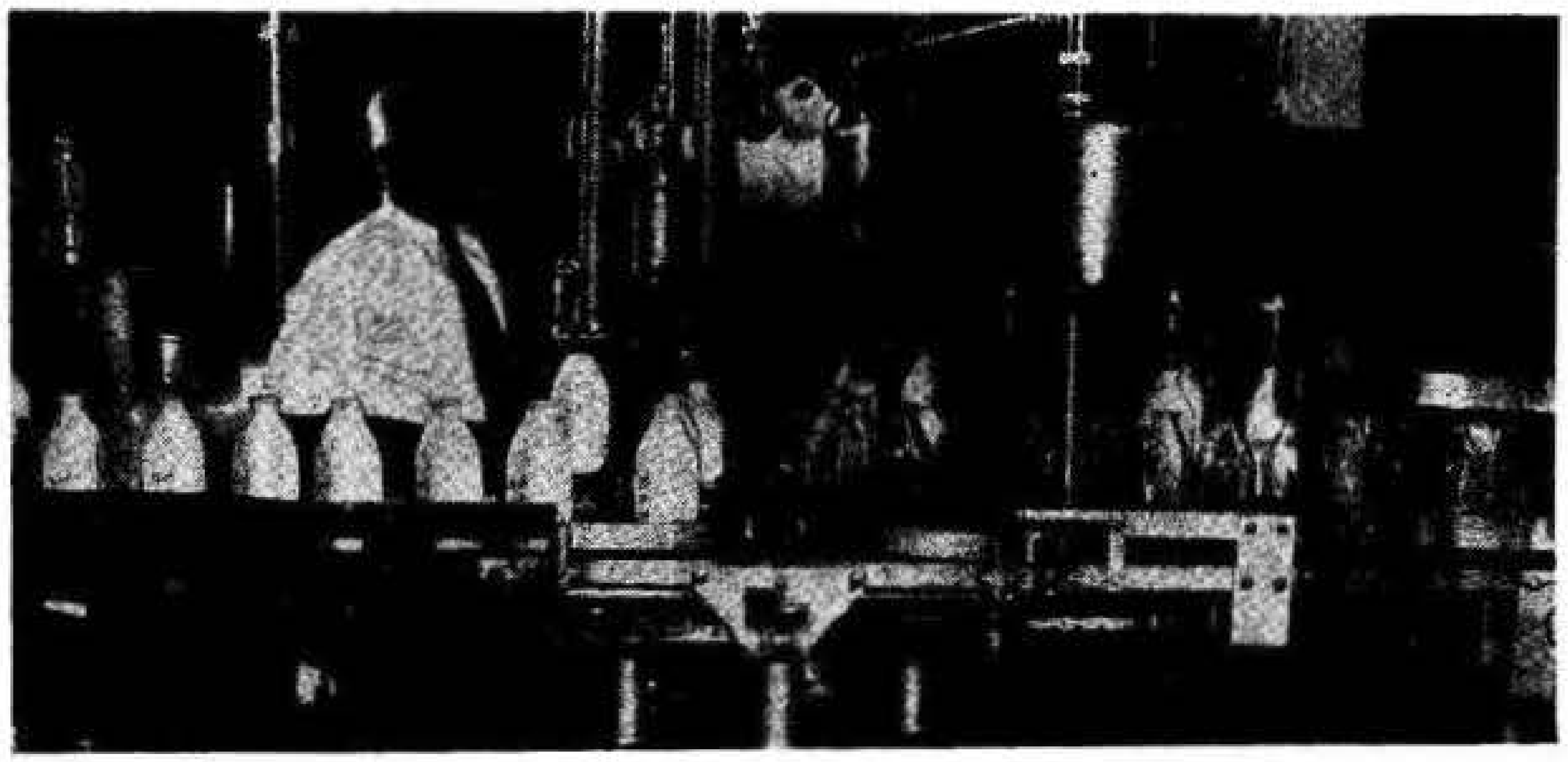

All Grades of Milk and By Products

PROCESSED IN THE MOST MODERN EQUIPMENT

Dial LA 5-7763

343 SHAKER ROAD EAST LONGMEADOW, MASS.

B & B MARKET

MAURICE BRAULT and ROBERT BEAN

CHOICE

Meats - Fruits - Vegetables - Groceries

FROZEN FOODS DAIRY PRODUCTS

Tel. LA 5-2657

19 N. MAIN ST. EAST LONGMEADOW, MASS.

GOLD'S POULTRY AND EGG FARM

Fresh Dressed and Frozen

RETAIL **POULTRY** WHOLESALE

STORE AT FARM

Dial LA 5-3647—LA 5-2540

459-463 PARKER ST. EAST LONGMEADOW, MASS.

R. L. CLARK

High Grade Milk and Cream
Dairy Products

Tel. LA 5-3629

32 HAMPDEN ROAD EAST LONGMEADOW, MASS.

BLUE BIRD ACRES

STANLEY and GENE WIEZBICKI

APPLES

28 VARIETIES

PEACHES—PEARS—BLUEBERRIES—PLUMS

Dial LA 5-2434

736 PARKER ST. EAST LONGMEADOW, MASS.

Statistics Show Directory Advertising

GETS more prospective buyers per dollar than any other kind of advertising

BEFORE the buying public twenty-four hours of the day.

THE PUBLIC is using your DIRECTORY on an average of once every six minutes in every twenty-four hours.

Display Your Business Properly in Your Local Directory to Get Results

Save Time - Save Money

When in Need of

Fuel

D & H Cone Cleaned, Old Companys Lehigh Anthracite Coal

COKE

Fuel Oils

Furnace and Oil Burner Service

Hardware

Lowe Brothers Paints, Super Kemtone, etc., Window Glass (any size)

Electrical Supplies

General Household and Home Supplies. Most Anything You Need

Lawn and Garden Supplies

FERTILIZERS—Milorganite, Corenco, Agrico, Vigoro, Bone Meal, Cottonseed, Lime, Peat Moss

SEEDS—Lawn Seed, Garden Seeds, Scotts Products, Insecticides and Fungicides for Every Need

Poultry and Livestock

Feeds and Equipment

For Quality Products and Friendly Service You Will Enjoy Trading at

COMMUNITY FEED STORES

Tel. East Longmeadow LA 5-3328 Tel. Springfield RE 3-2716

OPEN DAILY UNTIL 5:30 EXCEPT WEDNESDAYS

ARDHIE T. RINTOUL, Proprietor

THE BARN

FINE FURNITURE

MILAN DeYOUNG, Owner

10 a. m. to 9 p. m. Daily, 10 a. m. to 5:30 p. m. Saturday

Tel. LA 5-3571

244 NORTH MAIN ST. EAST LONGMEADOW, MASS.

The Sheraton Upholstering Co.

Upholstering and New Furniture Made

JAMES T. GORMBLEY, Proprietor

FREE ESTIMATES UPON REQUEST

Tel. LA 5-2822 Tel. Springfield RE 6-8572

56 PROSPECT ST. EAST LONGMEADOW, MASS.

THE BARN TELEVISION

THOMAS P. LANDERS, Proprietor

TELEVISION

Sales and Service

10 a. m. to 9 p. m. Daily. 10 a. m. to 5:30 p. m. Saturday

Dial LA 5-3571

244 NORTH MAIN ST. EAST LONGMEADOW, MASS.

THE CITY DIRECTORY

Does not compete

with any other advertising medium

It supplements and complements all other

forms of mercantile publicity.

VINCENT FERRERO

General Insurance

REAL ESTATE

Builder **Developer**

Phone LA 5-7737

94 SHAKER RD. EAST LONGMEADOW, MASS.

ED. HINCH — East Longmeadow Realty

NATIONAL ASSOCIATION OF REAL ESTATE BOARDS
REALTORS
ARE ACTIVE MEMBERS OF CONSTITUENT BOARDS

Real Estate

Mortgages

Appraisals

Tel. LA 5-2139

159 NORTH MAIN ST. EAST LONGMEADOW, MASS.

Sterling Memorials Inc.

ANDREW T. JACOBSON, President

Monuments **Markers**

Buy Direct From Manufacturer—Transportation Furnished

Open Daily and Evenings

Dial Springfield RE 3-0434 Dial LA 5-2070

18 CRANE AVE. EAST LONGMEADOW, MASS.

PLACE YOUR DIRECTORY WHERE THE PUBLIC MAY USE IT AND INCREASE ITS BENEFITS. IT IS TOO EXPENSIVE A PROPERTY NOT TO RECEIVE MAXIMUM USE

PACKAGE MACHINERY COMPANY

Builders of

PACKAGING AND WRAPPING MACHINES

AND

RITE-WAY DAIRY EQUIPMENT

MAIN OFFICE AND FACTORY
EAST LONGMEADOW, MASSACHUSETTS
TELEPHONE LAurel 5-3381

BRANCH OFFICES
NEW YORK –CHICAGO—LOS ANGELES—BOSTON
CLEVELAND—ATLANTA—SAN FRANCISCO

R. E. PHELON COMPANY, INC.
AND
PHELON MAGNAGRIP CO., INC.

EAST LONGMEADOW, MASS. Dial LA 5-3367

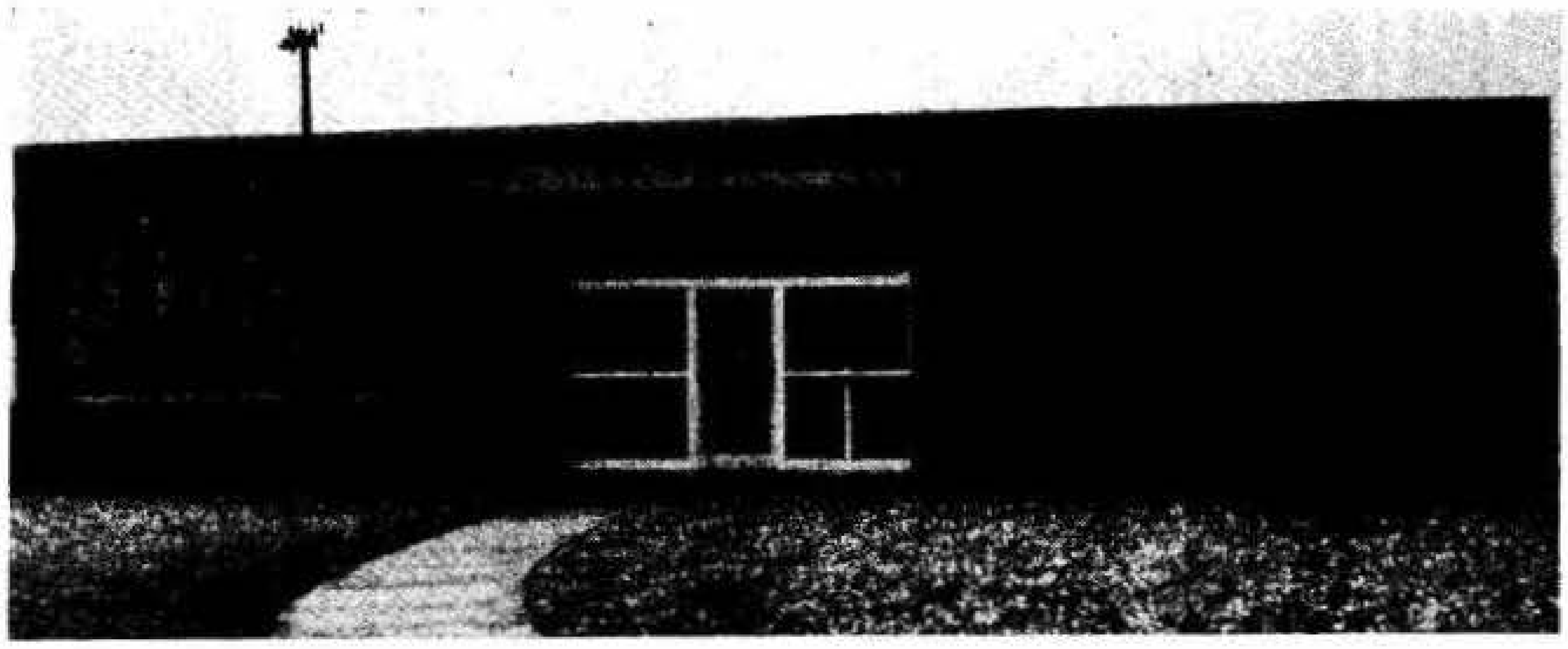

Manufacturers of
MAGNAGRIPS and MAGNABARS
KNIFE AND TOOL HOLDERS
REPCO
FLYWHEEL MAGNETOS AND PARTS

RUSSELL INDUSTRIES, INC.

Dial LA 5-7595

420 NORTH MAIN ST. EAST LONGMEADOW, MASS.

• LAWN MOWERS
• OUT BOARD MOTORS
• CHAIN SAWS
• SNOW BLOWERS

Sales *Service*

SERVICE 2 and 4 CYCLE
AIR COOLED ENGINED

BARRON MANUFACTURING CO.

Manufacturers of

Formica Counter Tops and Vanitories

Cabinets KITCHEN Counter Tops

Dial LA 5-2172

102 SOUTH MAIN ST. EAST LONGMEADOW, MASS.

Springfield Instrument Co.

GORDON C. MURPHY, Proprietor

Air Craft
Test Instruments

Dial LA 5-2569

65 MAPLE ST. EAST LONGMEADOW, MASS.

Springfield Scraping Co.

FELIX F. PEPPER, Proprietor

Machine Rebuilding

Dial RE 3-4356

586 NORTH MAIN ST. EAST LONGMEADOW, MASS.

Print Craft

PETER M. COURI, Proprietor

FACTORY AND
OFFICE FORMS

WEDDING AND
SOCIAL STATIONERY

"PRINTING AT ITS BEST"

35 MAPLE ST. Dial LA 5-2790 EAST LONGMEADOW

CITY LINE PHARMACY

JOHN M. BRUSNICKI, Ph. G.

Registered Pharmacist

Biologicals—Pharmaceuticals—Cosmetics

Tel. RE 2-6117

808 WHITE ST. SPRINGFIELD, MASS.

EAST LONGMEADOW PHARMACY INC.

EDMOND L. MAYNARD and MRS. ROSALIE A. BILTON
B. S. Registered Pharmacists

PRESCRIPTION SPECIALISTS
FREE DELIVERY SERVICE

Cosmetics—Sick Room Needs—Animal Health Supplies
S & H Green Stamps
Tel. LA 5-3664

10 SHAKER ROAD EAST LONGMEADOW, MASS.

MACHLEIT'S PHARMACY

FRANK H. MACHLEIT, JR., B. S. Registered Pharmacist

Cosmetics - Pharmaceuticals - Biologicals
Luncheonette—Ice Cream Bar

Confectionery—Magazines—Greeting Cards

Dial LA 5-3357

2 NORTH MAIN ST. EAST LONGMEADOW, MASS.

WILLOW WOOD NURSING HOME

MRS. RUBY C. SILK, R. N. and Proprietor

CONVALESCENTS

Aged and Invalids

24 HOUR PROFESSIONAL CARE

Dial LA 5-2242

232 NORTH MAIN ST. EAST LONGMEADOW, MASS.

CURTAINS BLANKETS HAND IRONING a SPECIALTY
Belmont Laundry and CUSTOM dry CLEANERS
MOTH PROOFING WEATHER PROOFING FUR CLEANING and STORAGE
Dial RE 6-3616 333 BELMONT AVE. SINCE 1907

MANNING'S

East Longmeadow Alphabetical Directory 1955

Estimated 1955, 6,000

Copyright 1955, by H. A. Manning Co.

PUBLISHER'S NOTICE

The information in this directory is obtained as far as possible by actual canvass, compiled in a way to insure maximum accuracy. While the publishers will in no way be held responsible for any errors that may occur, they will be pleased to have any inaccuracies called to their attention, for correction in succeeding editions.

TO FIND A NAME YOU MUST KNOW HOW TO SPELL IT

There are many ways of spelling some names with practically the same pronunciation

Abbreviations—In the following pages: assn, association; av, avenue; blk, block; bldg, building; bkpr, bookkeeper; cor, corner; ct, court; dist, district; do, ditto; E, East; emp, employed; h, house; mls, miles; N, North; nr, near; NET&TCo, New England Telephone & Telegraph Co; oc, outside city; opp, opposite; opr, operative and operator; pl, place; r, rooms; rem, removed; rd, road; RD, rural delivery; ry, railway; S, South; sten, stenographer; supt, superintendent; sq, square; ter, terrace; treas, treasurer; W, West; wid, widow.

The symbol ⓞ following a householder's name indicates property owners.

Figures in parentheses at end of line show total persons in household.

ABCorp American Bosch Corp
AIC American International College
B-DCCo Spfld Baldwin-Duckworth Chain Co Springfield
B-SCCo T'ville Conn Bigelow-Sanford Carpet Co Thompsonville Conn
B&ARR Boston & Albany Railroad
C Chicopee
CF Chicopee Falls
CM IO Carpet Mill Indian Orchard
CVCo IO Chapman Valve Co Indian Orchard
EHart Conn East Hartford Conn
ESFE Eastern States Farmers Exchange
FH Feeding Hills
G&BMfgCo Gilbert & Barker Mfg Co
Ham Std WL Conn Hamilton Standard Windsor Locks Conn
Hart Conn Hartford Conn
IMCo Indian Motorcycle Co
IO Indian Orchard
K'boro Kingsboro
LHS Ludlow Hospital Society
LM&SCo Ludlow Manufacturing & Sales Co
MCCo IO Monsanto Chemical Co Indian Orchard
MDFCo Spfld Moore Drop Forging Co Springfield
NA North Agawam
NW North Wilbraham
NYCRR New York Central Railroad
PMachCo Package Machinery Co
PO NW Post Office North Wilbraham
P&W Hart Conn Pratt & Whitney Hartford Conn
SACorp CF Savage Arms Corp Chicopee Falls
S&W Spfld Smith & Wesson Springfield
Spfld Springfield
T'ville Conn Thompsonville Conn
USA United States Army
USAF United States Air Force
USCG United States Coast Guard
USECo Spfld United States Envelope Co Springfield
USMC Unite States Marine Corps
USMM United States Merchant Marines
USN United States Navy
VNCo Spfld Van Norman Co Springfield
WAC Women's Army Corps
WAVES Women's Auxiliary Volunteer Emergency Service

ARMORY LEHIGH FUELS, INC.
FUEL OILS E. R. HASS, Pres-.Treas. OIL BURNERS
215 ALBANY STREET Tel. RE 2-5137 SPRINGFIELD, MASS.

TELEVISION APPLIANCES HOUSEWARES
Carlisle's
Tel. RE 4-3171
11 STORES IN SPRINGFIELD AND VICINITY
SPORTING GOODS TOOLS PAINTS

WECorp	Westinghouse Electric Corp
Wfd	Westfield
WL Conn	Windsor Locks Conn
WMElecCo	Western Massachusetts Electric Co
WSpfld	West Springfield

A B C BAKERY 10 Center Sq pres Manning Silver treas Sandra Kimball
Abagnale Roy M (Cecile) CPA bus Spfld h66 Ridge rd ⓞ
Abbot Louise T Mrs r15 Merriam
Abbott Lyman H (Doris E) emp J F Doran Spfld h61 Saugus av (8)
Abramowicz Cornelius retired r Stanley Janosz
Accorsi Joseph A (Jennie S) slsm Swift Co Spfld h268 Prospect
Ackerman Sven retired r19 Parker
" Ruth E wid Edgar r8 Park pl N
Adams Arthur B (Ruth) supt Cheney Bigelow Corp h329 N Main (5) ⓞ
" Fred E (Ruth A) emp Hamilton Propeller Windsor Locks Conn h109 N Main (2)
" John (Nellie) slsm Spfld h76 Birchland av (5) ⓞ
" Raymond (Anna) truck driver E Hampden h12 William (7) ⓞ
Afonso Carlos (Elsie D) die mkr Spfld h23 Rogers rd ⓞ
Agnoli John R (Mary) prop John R Agnoli & Son 77 Somers rd h do (4) ⓞ
" John R & Son John R Agnoli prop carpenters and builders 77 Somers rd
Ahlgren Frederick A (Ruth A) emp ABCorp Spfld r26 LaSalle
Aitcheson John S Jr (Shirley B) repairman NET&TCo h311 N Main (4)
Aitken Effie wid Mark h9 Allen (2) ⓞ
AITKEN FLOWERS INC 22-24 Vernon Springfield see p 362
Albano Michael W (Agnes N) lawyer Spfld h 20 Theresa (3)
Albert Raymond (Katherine M) moulder Bay State Aluminum Bronze Co h44 Chestnut (4)
Albro Henry O (Lucienne) v-pres Ralph D Jones Inc Springfield h95 Ridge rd (4) tel LA 5-7056
Alden John W (Lila L) poultry dlr 382 Elm h do (2) ⓞ
" Lila L (Mrs John W) prop Susabel Shop h382 Elm
Aldrich Albert J (Eunice R) emp Davidson's Co Spfld h24 Westwood av (3)
" Alida Mrs r232 N Main
" Malcom C emp R E Phelon r24 Westwood av
" Roderick S emp Check-R-Board r24 Westwood av
Aleks Benjamin F (Victoria H) slsm Durkin McCadam Spfld h185 Dwight rd (5) ⓞ
Alford Lester (Lillian M) mgr Bowles Lunch Spfld h80 Porter rd (2) ⓞ
Allan John (Louise W) slsm Ryle Biscuit Co Hartford Conn h37 Greenacre la (5) ⓞ
Allen Henry H (Carol B) slsm J B Simpson Inc Spfld h1 Mardon (2) ⓞ
ALLEN RALPH C mgr Forest Products Company res 942 Longmeadow Longmeadow
ALLEN STREET GREENHOUSES 1592 Allen Springfield see p 362
" William H (Martha E) retired h9 Shaw (2)
Amato Matthew (Mildred) carp h10 Highland View av (4) ⓞ
Amell Francis E (Rita R M) h170 N Main (3)
AMERICAN EXTERMINATING COMPANY INC termite control fumigating, exterminating 61 Vernon Springfield tel RE 6-8496 and RE 2-6868 pres Matthew Russell see front cover
" Home Foods Inc sales branch 569 Prospect William B Bowden dist sls supvr
" Legion Gunther-Rowley Post 293 Inc com Arthur C MacIntire 1st com James F Healey 2nd v-com Harrry Arlen finance officer Everett Lovering meets 1st and 3rd Thurs of the month at 3 Crane ct
" Legion Home 3 Crane ct
" Rug & Carpet Cleaning Co Gervaise Devine prop 44 Wood av
" Saw & Manufacturing Co Wesley R Sprague metallurgist in charge 301 Chestnut
Amero Eugene P (Margaret G) forger Moore Drop Forge Spfld h5 Michel (3) ⓞ
Anderson Agnes H r44 Edmund
" Arthur W (Verna V) selectman chr board of health and painter 12 First h do (3) ⓞ
" Bertram (Shirley) printer Chicopee h165 Hampden rd (5) ⓞ
ANDERSON C E ASSOCIATES C Edwin Anderson prop civil engineers 66 Vernon Springfield see p 356
ANDERSON C EDWIN (Eleanor S) civil eng and prop C E Anderson Associates Springfield h131 Hampden rd (2) ,ⓞ
" Cenning H retired h44 Edmund
" Chester A (Doris N) optician A L Clarke Spfld h42 Knollwood dr (4) ⓞ
" Eileen S tabulator Spfld r184 Parker
" Eleanor S (Mrs C Edwin) reporter Hamp-Reporting Service Spfld h131 Hampden rd
" Ellen Mrs h55 Wood av

C. W. Trevallion Real Estate
MORTGAGES APPRAISALS
Reliable—Active—Efficient
Builder of Fine Homes
1653 MAIN STREET Tel. RE 7-4042 or RE 2-6884 SPRINGFIELD, MASS

CONVERSE-CARLISLE COMPANY
HUDSON STERLING COAL, CONNECTICUT COKE, GULF FUEL OILS
TIMKEN SILENT AUTOMATIC OIL BURNERS
50 HILLMAN ST. 195 ARMORY ST. SPRINGFIELD, MASS. Tel. RE 6-6311

" Frank O (Jennie) retired h28 Edmund (2) ◎
" Frederick W (Rena E) foreman Tippett Jig Bore Co Spfld h15 Birchland av (6)
" Frederick W Jr student r15 Birchland av
" Lester H (Josephine C) prop Anderson and Co h43 Westernview cir h do (5) ◎
" Mary wid Eugene r11 Brook
" Philip E (Beverly) patrolman ELPD h151 N Main
" Phillip T (Laurys) carp h348 Maple
" Richard M devoloping eng Spfld r184 Parker
" Selma dressmkr 44 Edmund r do
" Victor E (Blanche M) office mgr Spfld h 184 Parker
" Walter C (A.lice M) welding 414 S Main h do (3) ◎
" Zepherine A wid Charles R h154 Prospect
" and Co Lester H Anderson prop 43 Westernview cir
Andrews Annie r70 Gates av
" Barbara E emp Royces Laundry Spfld r 128 Elm
Angelucci Alfred R (Iola) emp VNCo Spfld h48 John (2) ◎
Angers Pierre (Nancy) emp McDonald Ins Co h49 Danamore la
ANN'S BEAUTY SHOP Mrs Ann L Dunbar prop 35 Prospect see p 183
Anschutz Donald E (Elizabeth J) emp Ham Std WL Conn h110 Elm (4)
Antaya Charles H (Florence A) carp h31 Day av
" Joseph W (Rose C) experimenter P&WE Hart h38 School (6) ◎
Appliance & Service Co prop Walter L Wilson 69 Maple
Archambault Irene L wid Seraphine h5 Harvard
Arciszewski Frank J (Josephine) emp US Govt h323 N Main (4) ◎
Argiro Catherine wid Joseph r45 Linden av
" Clelia B (Mrs Dominic F) emp Diamond Match Spfld h50 Alpine av
" Dominic F (Clelia B) brick layer Frank Gentile h50 Alpine av (2) ◎
" James mech A Ferrara h45 Linden av (4) ◎
Arlen Harry (Meverett L) slsm McBee Co Spfld h15 Hanward Hill (5) ◎
Arlotta Angelo A (Shirley A) (E L Roofing) h17 Maynard (0) ◎
ARMORY LEHIGH FUELS INC 215 Albany Springfield tel RE 2-5137 pres-treas Edward R Hass see bottom lines
Armstrong Alfred (Evelyn) emp WECo Spfld h33 Lee (3) ◎
" Fritz A (Mary W) retired h29 East cir dr (2) ◎
" Marshall (Mildred R) emp Spfld Armory Spfld h304 Maple
" Mildred R (Mrs Marshall) emp NET&T Co h304 Maple
Ashley F Donald (Carolyn) supt Stacy Mach Wks Agawam h22 Brook (3) ◎
" Henry S (Marion P) retired h182 Pleasant RD1 EL (2) ◎
Ashwell Everett (Jean) emp 267 Shaker rd h655 N Main (5)
ASHWELL W M W Myles Ashwell prop well drillers 143 S Main tel LA5-3388 see p 188
ASHWELL W MYLES (Ruth A) prop W M Ashwell h143 S Main (5) ◎
Asselin Irene C (Mrs Emile J) corp clk Joseph C Plante & Sons Inc res 92 Dwight rd Springfield
Atkins Elizabeth I wid Carlos A (sum W Hawley Mass) r12 Vadnais
Atkinson Helen D (Mrs Malvin R) sec treas Hampden County A&S Committee h100 Ridge rd
" Malvin R (Helen D) clk Mass Mut Life Ins Co h100 Ridge rd
" Thomas M (Beatrice A) emp WE Corp E Spfld h240 Kibbe rd (3) ◎
Atlas Lumber Co (Leroy M and Abel L Maurer) building materials 350 Porter rd
Atmus Emil B (Erna D) pres-treas E B Atmus Co Inc Spfld r239 Pease rd
" Erna D (Mrs Emil B) asst treas C B Atmus Co Inc Spfld h239 Pease rd
" Rudolph E v-pres-gen mgr E B Atmus Co Inc Spfld h239 Pease rd
Austin Clarence E (Myrtle I) clk Gulf Ref Co Spfld h9 Michel (3) ◎
Auth Fuels Inc pres Joseph A Auth treas Gerald L Auth storage tanks 507 N Main
" Gerald treas Auth Fuels Inc res Spfld
" Joseph A pres Auth Fuels Inc res Longmeadow
AUTOMOBILE SALES COMPANY 95 Liberty Springfield see front cover
Avery Niles H (Jennie M) emp Hood's Milk Co h131 Gates av (3)
Aylesworth Ella r124 Pleasant

B & B MARKET (Maurice A Brault and Robert F Bean) 19 Main see p 190
Babcock James W (Ruth C) emp Collins Elec Co Spfld h385 Elm (3) ◎
Babineau Raoul J (Valida N) asst supt customer service Spfld Gas Light Co Spfld h453 S Main
" Valida N (Mrs Raoul J) cashier Spfld Gas Light Co Spfld h453 S Main
Babson Roger D (Mary G) retired h263 Prospect RD (2)
Bacon Gerard R (Lorraine) emp MDFCo h51 Thompson

HENRY M. CLARK CO. REAL ESTATE 270 WORTHINGTON SPRINGFIELD
J. G. MacMURRAY EAST LONGMEADOW LA5-2002 SUBURBAN PROPERTIES

Milk **F. B. MALLORY, INC.** Ice
Cream Tel. RE 3-4118 45-55 POMONA STREET SPRINGFIELD Cream

Badger Cecil E (Emily M) mech WECorp Spfld h322 Parker (3) ◎
" Emily M (Mrs Cecil E) member sch committee h322 Parker
Bagnall Frederick (Elizabeth) emp Downing & Taylor Spfld h27 Frankwyn ter ◎
Bahlin Hans (Mabel C) carp 13 Rankin av h do (2) ◎
" Paul A (Ruby M) const mech Otis Elevator Hart Conn h11 Westernview dr (5) ◎
Bailey Albert III (Viola) emp Heyman Electrical Corp Spfld h76 Millbrook (4) ◎
" Irving W (Ruby A) poultryman slsm h74 Hampden rd (2)
" Karl (Evelyn) sales eng Standard Elec Time Co Spfld h16 Pease rd (5) ◎
Baillieul Craig A (Shirley C) mgr tabulating dept Monarch Life Ins Co Spfld h48 Rankin av
" Shirley C (Mrs Craig A) med tech John J Quinn h48 Rankin av
Bainbridge Angus M (Angelina) emp Holyoke r120 Vineland av
Baines Gerald E (Hedwig M) emp Louis N Grimaldi Inc res Ludlow
Baker Ellen tchr Birchland Park Sch re inq do
" Raymond (Cora) emp Fisk Rubber h16 Hamlet (2)
" Robert G (Shirley Joyce) emp Mallorys milk Spfld h3 Hamlet (4) ◎
" Samuel (Florence) prop City Line Package Store h62 Wood av (3) ◎
Balch Richard S (Ellen W) supvr Van Norman h20 Lee (3) ◎
Baldwin Christine wid Harold W tchr Birchland Park Sch h239 Prospect
" Elizabeth Mrs prop Busy B Pre-School h89 Maple
Ballo—see Bello
Banin Esther wid Patrick A r60 Braeburn rd
Baptist Church—see Classified Directory
" Village Cemetery Hampden rd c Parker
Barber Stella wid John r Zelva B Bowker
Barclay William M Jr (Nancy A) slsm Diamond Match h7 Converse cir (2)
Barden Marshall E (Dorothea G) emp S&W Spfld h32 Newbury (4)
Barker Irene F wid George A clk Mass Mutual Life Ins Co Spfld h20 Hanward Hill (1)
" Robert S (Blanche M) insp US Armory Spfld h365 S Main (4) ◎
Barkhuff Raymond A Jr (Christina M) research chr IO h50 Porter rd (4) ◎
BARN TELEVISION THE Thomas P Landers prop 244 N Main see p 193
BARN THE Milan DeYoung prop Fine Furniture 244 N Main tel LA 5-3571 see p 193
BARNARD GEORGE A (Rose) production mgr R E Phelon Co Inc h221 Mapleshade av (2)
Barnes Robert D (Alice S) carp h208 Maple (2) ◎
Barney Robert H (Janet) comm philatelist Tatham Stamp & Coin Co Spfld h16 Helen cir (3) ◎
Barre Eva R wid H Peter emp Phelon Co r22 Rogers rd
Barrett Dorothy clerical wkr h38 Day av (1)
" Kenneth S (Gail N) emp P&W Hart h7 Shaw (4) ◎
" Thomas E (Lyla P) emp Western Mass Electric h153 Dwight rd PO Spfld (2)
BARRON JOSEPH T pres-treas Barron Manufacturing Co res Hampden
BARRON MANUFACTURING CO INC counter tops, kitchen cabinets, vanitories 102 S Main pres-treas Joseph T Barron see p 197
Barry Arthur T (Ada A) retired h253 Hampden rd (2) ◎
" Norman emp B&B Market res Spfld
Barteau Harry F (Marion F) emp PMachCo h398 S Main (2) ◎
Bartlett Benjamin D (Idella M) printer F A Bassette Spfld h603 N Main ◎
" Ralph S (Carmela D) insp of animals town and poultryman 441 N Main h do (4)
" William E r394 S Main
" William H (Mary E) office mgr Consolidated Dry Goods Co h394 S Main (3) ◎
Barton Edmund D (Mary M) die maker Am B Co h14 High
" Horace E (Helen A) retired h96 N Main (3)
" James W (Freda) emp Monsanto Chem Co IO h85 Holland dr (5) ◎
Basile James J (Theresa) emp G&BMfgCo h35 Dorset (5) ◎
" Peter (Mary C) mech J C Burns h117 Vineland av (4) ◎
Bass Ernest O (Ethel S) retired h Chestnut st pl (3) ◎
Bassing Austin (Jesse) driver Diamond Match Spfld h52 VanDyke rd (3) ◎
" Mae wid Joseph r52 Van Dyke rd
Bates Donald W (Jean C) lab tech Hamilton Standard Co Winsor Locks, Conn h14 Blaine av (4)
" Paul C (Edna M) musician and clk PO h21 Redstone dr (4)
" Poultry Farm Robert B Bates prop retail eggs and poultry 110 Maple

GUENTHER & HANDEL INC.
7-9 STOCKBRIDGE STREET
SPRINGFIELD—Phone RE 7-4379
Delicatessen Fancy Groceries

FORBES & WALLACE SHOPPING CENTER FOR WESTERN NEW ENGLAND

" Robert B (Helen R) prop Bates Poultry Farm h110 Maple (3) ◎
" Wilson F (Ruth M) fuel oils 38 Pleasant h do PO Box 454 (2) ◎
Bastien Dorothy (Mrs Joseph A) clk J C Penney Co Spfld h12 Cooley av
" Joseph A (Dorothy) emp Am Bosch Co Spfld h12 Cooley av
Battige Herbert A Jr (Jean A) emp Tyler Equipment h135 Westwood av
Bauss Stewart (June) bldg cont 69 Hanward Hill h do (4) ◎
Bay State Bronze & Aluminum Co 191 S Main pres-treas Raymond E Lawrence; v-pres Gunnar C F Carlson
Bayne Mildred H h48 Taylor (2) ◎
BEAMAN GERTRUDE E (Forest Products Company) and corp clk Garrettson-Ellis Lumber Co res 160 Maple Springfield
Bean Mabel E wid Arthur E h22 Brae Burn rd ◎
BEAN ROBERT F (Geneveive M) (B&B Market) and (B&B Roller) 19 N Main h249 Hampden rd (6) ◎
Beaton Arnold R (Joyce H) lithographer Mass Mut Life Co h10 Donamor la
" Joyce H (Mrs Arnold R) sec Mass Mut Life Ins Co h10 Donamor la
Beaudry Donald student r283 Prospect
" Edmour (Aurore) prop Beaudry Const Co Spfld h283 Prospect (3) ◎
Beck Douglas J (Grace M) com artist Spfld h88 Porter rd (3) ◎
" John E (Elizabeth N) retired h45 Glendale rd
Becker Arthur A (Minnie S) well driller h65 LaSalle (4)
" Edward C A (Frances M) slsm Forbes & Wallace Spfld h19 Lester (2)
" Jean M Mrs h7 Dewey av
Beckwith Malcolm S (Evelyn T) slsm h84 Porter rd (2) ◎
Beebe Richard B (Madeline L) clk Mass Mut Life Ins Co and town registrar of voters h60 N Main (2)
Beeh Elsbeth L h2 Ridge rd (2) ◎
" Louise H r2 Ridge rd
Beers Janice L sec Springfield Pottery Spfld r143 S Main
" Rollin C well driller Myles Ashwell r143 S Main
Behan Joseph C (Roberta) emp Mass Mutual Life Ins Co Spfld h60 Hanward Hill (3) ◎
" Lewis B Jr (Barbara) adjuster Monarch Life Ins Co Spfld h74 Hanwood Hill (4) ◎
Belden Herbert C (Mary E) past com Gunther-Rowley Post Ko 293 Inc and emp Pratt & Whitney E Hartford Conn h16 Hanward Hill (4) ◎
" Sanford O (Evelyn C) slsm Eastern Equipment Sales Co Spfld and water comm h21 Rankin av (3) ◎
Bell Joseph M emp Windsor Locks Conn h11 Wedgewood rd (1) ◎
Bellany Charles J editor Spfld Daily News r 35 Greenacre la
Bello Peter lav h175 Patterson av (1)
Bellarini Albert L (Violet M) emp Westinghouse Elec Co Spfld h295 Allen (2) ◎
" Jean C r295 Allen
BELMONT CUSTOM DRY CLEANERS INC 333 Belmont av Springfield tel RE 6-3616 see top lines
BELMONT LAUNDRY INC 333 Belmont av Springfield tel RE 6-3616 see top lines
Bendtson Henry O (Lois B) tool mkr PMach Co h46 Glendale rd
Benedict Arthur C (Lillian M) milk dealer 245 Shaker rd RD2 h do (3) ◎
" Ella C wid Walter C h245 Shaker rd
Benis Victor P (Alice) emp R E Phelon h37 Ann (4) ◎
Benjamin John M (Frances F) supt New England Container Chicopee h52 N Main (5)
Bennett Addie F r48 Taylor
" Alice wid Harold r53 Forest Hills rd
" Arthur J (Josephine M) plasterer h243 Maple (3)
" Donald E (Ruth) comm artist James McKinnon Co Spfld h630 Parker (4)
" Edward K student r120 Meadow rd
" Edward P Jr (Mary) assoc supt loans Mass Mutual Ins Co Spfld h120 Meadow rd (5) ◎
" Elmo B Jr (Idnella C) emp Spfld Plumbing Co Spfld h305 Elm (4) ◎
" John A USA r243 Maple
" Josephine M (Mrs Arthur J) emp A Steigers Spfld h243 Maple
" Lawrence L (Mary F) carp h35 Lee (4) ◎
" Richard (Gertrude) retired r154 Hampden rd
Benoit Henri J (Dorothy E) slsm Mallory's Spfld h164 Mapleshade av (4) ◎
Benson Ralph A (Jacqualine L) emp Kestrol Corp h40 Glendale rd (5)
" Signe E Mrs r40 Glendale rd
Benton Stuart J (Mildred) supvr Westinghouse Appliance Co h30 Knollwood dr (4) ◎
" Wrayburn M (Madelene) 2nd v-pres Mass Mutual Life Insurance Co h172 Pleasant (2) ◎

SPRINGFIELD ICE & FUEL CO. 225 HICKORY STREET SPRINGFIELD, MASS. Phone RE 2-5173 RANGE & FUEL OILS LOCKER STORAGE PROCESSED ICE

TIRES RADIOS TELEVISION **STANDARD TIRE SALES, INC.** APPLIANCES BICYCLES ACCESSORIES
CHESTNUT Cor. WORTHINGTON Tel. RE 3-6666 SPRINGFIELD, MASS.

Benway Lewis R (Annie) emp Vernon Auto Park Spfld h55 Thompson
Berard Raymond L (Theresa E) foreman Standard Elec Time Spfld h211 Mapleshade av (7)
" Urbain F (Doris B) emp HS of Winsor Locks Conn h2 Londergan pl (4)
Berg John S (Patricia) slsm Autograft Spfld h18 Thompson
Bergamini Thomas S (Gina C) sheet metal wkr P&W Hartford h71 Helen Circle (4)
Bergeron Ralph A (Elaine A) inv repr Spfld h21 White av (4) ◎
Bergman George (Anna) foreman PMachCo h343 Maple (3) ◎
Berkshire Plastics Co Inc 147 Shaker rd pres Arthur W House treas Emery G Desnoyers corp clk Carl H Psholka
Berry Lee O (Bertha L) insp Spfld h38 Sanford (2) ◎
" Samuel H (Sabrina A) emp Converse Carlisle Co h116 Elm (4)
" William H retired h112 K Main
Bertucio George E (Louise) emp Associated Transport WSpfld h123 Pleasant (3) ◎
" Mary L physician Mass General B r123 Pleasant
Berube Bernard A (Theresa) emp Agnoli Sign Co h83 Wood av
Best Perry M (Doris J) tchr tech HS Spfld h147 Maple PO Box 551 (4) ◎
Beswick Charles N used cars 635 N Main res Spfld
Bethel Charles H Jr (Helen C) aircraft mech Nashua NH h415 S Main ◎
Betterley Edward W (Arline A) slsm Cellite Engineers Spfld h9 Hanward Hill (6) ◎
Betts Barbara A office mgr r190 Chestnut
Beyerlein Johann (Hilda) emp PMach Co h339 Maple
Bianconi Frances wid James emp 1860 Main h54 Gerrard av (2)
" Peter r54 Gerrard av
Bickley Charles (Helen) mach WSpfld h15 Rogers rd
" Joseph B (Alice W) acct Scovill Wellington & Co Spfld h18 Merriam (5) ◎
Bigelow Charles A (Jessie) retired h364 Elm (2) ◎
Bill's Barber Shop Vincent Graziano prop 52 Prospect
Billings Hill Cenetery Prospect c Pease rd
Bils Harry S (Constance) emp NEODTCo h128 LaSalle (3) ◎
Bilton Albert C (Elizabeth R) slsm Hood Milk Co Spfld h388 Elm (6)
" Merle I (Gladys M) fruit grower Somers Conn h126 Prospect (4) ◎
BILTON ROSALIE A (Mrs Robert A) registered pharmacist East Longmeadow Pharmacy Inc res Springfield
Birchard Wesley K (Margaret) emp Standard Elec Time Co Spfld h211 Parke (2) ◎
Birchland Park School Ernest J Lawton prin Hanward Hill
Birnbaum Milton (Ruth) tchr Spfld h668 N Main (3)
Birnie Benjamin (Sally) clk Mass Mut Ins Co Spfld h16 Speight Arden (3)
" Hazel R wid John M h138 Prospect
" Joan emp NE Farmers Exchange WSpfld r138 Prospect
BIRNIE JOHNATHAN (Sallie G) pres Millard L Smith Co and treas Birnie & Hazen Insurance Agency Inc Springfield tel RE 2-1662 h37 S Main (4) ◎
BIRNIE & HAZEN INSURANCE AGENCY INC 1421 Main Springfield pres William B Hazen treas Johnathan Birnie **see p 368**
Birtwell Lawrence (Rosemary M) comptroller R E Phelon Co h104 Porter rd (4) ◎
Bisi Daniel E (Marion) mach Spfld h170 Holland dr (6) ◎
Bitsacox Costas M (Lena N) boot black h40 Van Dyke rd (3)
" Gus r40 Van Dyke rd
Biz Vivian Mrs emp Spfld Jewish Comm Center Spfld r16 Park pl north
Black H Francis (Bruna R) emp J Sullivan Trucking Spfld h45 Gerrard av (6) ◎
" Hazel (Mrs John W) emp Steigers Spfld h462 S Main
" J Charles (Anna E) mach h7 Wood av (3) ◎
" John W (Hazel) foreman Hamilton Ltd h462 S Main (2)
Blackman Mary J wid Charles h14 Davis dr
Blair Edna h109 Maple (1) ◎
" Homer A (Emma M) emp MCCo IO h40 Raffaela blvd (4)
Blaisdell Kenneth R (Ellen) slsm eng Akron Ohio h17 Savoy av (6) ◎
Blake Walter C (Susan M) retired h137 S Main (2) ◎
Blanchard Alvey A (Etta B) assembler Gilbert & Barker W Spfld h217 Prospect
" Etta B (Mrs Alvey A) clk Spfld Nat Bank h217 Prospect
Blanchette Wilbrod (Grace) emp Packard Mach Co & Shawinigan Rosins Spfld h331 Pease rd (2) ◎
Blankenship William J (Lucille M) com'l photographer WECorp Spfld h8 Pease rd ◎
Blatt David (Emily H) pres and treas Laurel Plumbing & Heating Co Inc res Spfld
Blethen Frank R (Alma S) slsm Canter Co Spfld h21 Greenacre la (3) ◎
" Jean M emp PMCo r22 Greenacre la
Bliss Charles C (Margaret C) sales eng Electric Motors Repair Co h500 Somers rd
" Clayton E retired h132 Parker (3) ◎
" Clayton E Jr (Margaret) foreman Spfld r 32 Parker
" Louise K wid Frank W r8 Brook
Block Charles (Popular Food Market) res Wilbraham
Blocks, Buildings, Halls—see Classified Directory
Blomgren Wallace E (Jessamine) mgr Law's Thrifty Store Spfld h32 Day av (2)

FUEL OIL PUNDERSON COAL-COKE SINCE 1833 'blue coal' Tel. RE 4-5631
29 LOGAN ST. SPRINGFIELD

BLUE BIRD ACRES (Stanley and Gene Wiezbicki) fruit farm, apples, peaches, pears, plums, blueberries 736 Parker see p 191
Blue Moon Cafe of E Longmeadow Inc 636 N Main pres Vincenzo Mazzaferro treas-mgr Vincent T Mazzaferro clk Salvatore Santaniello
Bluteau Albert A (Elsie) emp City Spfld h16 Grove av (2) ◎
Bly Wilson H (Madeline M) retired h58 Mapleshade av (2) ◎
Bodenstab Fritz W (Nellie D) rest owner h23 Day av (2)
" Nellie D (Mrs Fritz W) office wkr h23 Day av (2)
Bodusz Edward (Mary) emp Hampton Parlor Furn Co Spfld h229 Somers rd (2) ◎
Bohlin Herbert (Doris I) eng h30 Ridge rd (3) ◎
Bolger Joseph C (Caroline A) toolmaker Chain Belt Co Spfld h53 Parker (3) ◎
Bolton Davis B (Simone) emp P Mach Co h 55 John (4) ◎
BONACKER HERBERT E (Audrey) treas Connecticut Valley Artesian Well Co Inc res 499 White Springfield
Bonner Bruce B (Dorothy G) lab tech WECo Spfld h18 Greenacre la (6) ◎
Bonneville Alfred B (Grace E) sales eng MCCo Spfld h278 Porter rd (6) ◎
Bono Andrew (Paolina) poultryman h76 Alpine av PO EL (2) ◎
" Ettore P (Emma M) mach opr WECo Spfld h40 Alpine av (3) ◎
Booth Albert E (Ernestine C) clk Post Office Spfld h24 Lee
" Eugene E (Mary J) service mgr 11 Hanward Hill h315 Maple (3)
Borden Margaret H wid Horace L tchr Spfld h45 Taylor (2)
" Marshall E (Dorothea G) emp S&W Spfld h32 Newbury av (4) ◎
" Mary Margaret r45 Taylor
Borghi Deno H (Matilda) landscape gardener 107 Gerrard av (5) h do
Borrows Richard (Barbara) emp WECo Spfld h69 Lee (2) ◎
Bortle John H (Nancy R) mgr Palmer's Kennels h183 Somers rd (4) ◎
Borysewicz Edward pharmacist Sadler's Drug Store r253 Parker RD1 EL
" Martin (Josephine C) retired h253 Parker RD1 AL (4) ◎
Bosworth John S (Velma L) emp Carter Paper Co Spfld h45 Knollwood dr (4)
Botta Harold S (Alice P) mgr Springfield Bakery Corp Spfld h23 Vadnais (5)
Bouchard Norman J (Joan R) slsm Minnesota Mining & Mfg Co Spfld h52 Allen (4)
Boucher Ernest J (Lorraine C) tchr Trade Sch Spfld h185 Pleasant (6) ◎
" Mildred E wid Fred emp Stop & Shop Spfld r5 Revere
Bouchie Joseph E (Jennie R) painter h20 Indiana (3) ◎
Boulrice Robert G (Margaret) auditor Aetna Casualty & Surety Co Spfld h14 Hillside (4) ◎
Boulris Beverly A clk Preston-Olmstead Ins Co Spfld r6 Peach Tree rd
" Orvis J (Harriet M) carp Spfld Hosp h6 h6 Peach Tree rd RD1 EL (2)
Bourgeoise Arthur J (Astrid) emp Water dept and firefighter ELFD and constable h80 Edmund (2)
" Joseph A (Lena D) clk Community Feed Store and weigher town h58 Prospect (2)
" Marjorie A (Mrs Wrayburn) clk Rita's h95 Elm
BOURGEOISE MARK J (Anna) chief forest warden East Longmeadow Fire Department h15 White av
BOURGEOISE MARK SERVICE STATION NOW WILLIAMSON SERVICE STATION see p 181
" Wrayburn J (Marjorie A) emp Forest Products Co and capt ELFD h95 Elm (3) ◎
" —see Burgess
Boutin George J (Marie E) emp PMachCo h14 Pine (3) ◎
Bouvier Arthur C (Mary M) emp P&W E Hart Conn h70 Fairview (4) ◎
" Grace E emp NET&TCo r70 Fairview
Bouyea Anita M (Mrs Elmon D) seamstress William Carter Co Spfld h13 Revere (2)
" Elmon D (Anita M) mech William Carter Co Spfld h13 Revere (2)
Bowden Howard A farmer r569 Prospect
" Malcolm farmer r569 Prospect
" William B (Alice M) sls supvr American Home Food Co NY h569 Prospect (4) ◎
Bowen Daniel R (Margaret L) carrier PO Spfld h42 John
Bowker Zelva B wid Kenneth N h46 High (4) ◎
Bowler Charles A (Rose K) bldg cont h105 N Main (2) ◎
Bowman Albert E (Grace L) custodian First Congregational Church h119 S Main (2) ◎
" Richard C (Mary Edith) slsm h22 Hanward Hill (3) ◎
Bowron Paul F (Shirley) hospital attdt Spfld h21 Raffaela blvd (2) ◎

SWETT BROS. Dial RE 7-0293
Fuel Oils—Frigidaire Air-Conditioning—Combination Windows and Doors
78 ISLAND POND ROAD SPRINGFIELD, MASS.

Bowron Shirley (Mrs Paul F) nurse Spfld h21 Raffaela blvd (2) ◎
Boyd Karl W (Alma R) emp Savage Arms Co Spfld h85 Thompkins av (3) ◎
Bozenhard Frank A (Gretchen E) tool mkr ABCorp Spfld h59 Allen (6) ◎
Bradford Edward S Jr (Helen) pres West Springfield Wire & Tinsel Co Spfld h440 Prospect (4) ◎
Bradley Catherine L (Mrs Hayden S) supvr Spfld Hospital Spfld h242 Pleasant
" Frank E (Betty W) gunfitter S&W Spfld h430 Somers rd (4) ◎
" Harry A (Dorothy E) emp Spfld St RR Spfld h11 Vadnais (4) ◎
" Hayden L USAF r242 Pleasant
" Hayden S (Catherine) teller Spfld Safe Deposit & Trust Co Spfld h242 Pleasant (5) ◎
" William A (Blanche E) clk Homer L Hatch & Son Hampden h165 S Main (2)
Braman Erma M Mrs emp Standard Photo h 31 Michel (3)
" Gloria WAC r31 Michel
Branchini Robert F (Ann) mason h301 N Main (5)
Brasile Paul G (Irene) emp Federal Milk Market Admn Spfld h20 Hillside dr (4) ◎
Brault Joseph E student r165 N Main
BRAULT MAURICE A (I Elizabeth) (B&B Market) h165 N Main (3)
Brega John F (Eleanor M) emp NET&TCo Spfld h27 Merriam (6) ◎
Bremmer Donald (Ina N) emp Boston h37 Merriam (4)
Brenner Richard G pattern mkr Bay State Bronze & Aluminum Co h254 Prospect (1) ◎
Brenton Lloyd E (Constance T) emp Monsanto h167 Kibbe (6) ◎
Bressette Harvey B (Christine M) tile and paper wkr h31 Donald av (11)
" Harvey E emp DMCo r31 Donald av
" Marie babysitter r31 Donald av
Bretta Edwin J (Ruth L) emp Chapman Valve h43 Thompson (2) ◎
" Ruth L (Mrs Edwin J) cost clk MDFCo Spfld h43 Thompson (2) ◎
Bristol Gilbert D (May E) maint G C Merriam Co Spfld h144 Hampden rd (2) ◎
Brock Francis J (Elinor J) prop Frank J Brock Co Spfld h61 Westernview cir (4) ◎
Brodbine Francis R (Clara) supt Employers Disability Assurance Spfld h70 Hanward Hill (3) ◎
Broderick Martin (Silvia A) emp WMECo h19 Calkins av (2)
" William J (Anne V) asst foreman Spfld Armory h14 Hanward Hill 3() ◎
Brodrick Josephine F (Mrs Timothy H) phone opr A Steiger Co Spfld h99 Prospect
" Timothy H (Josephine F) sheet metal wkr Spfld Armory h99 Prospect (3) ◎
Brook Cemetery Porter rd
" Mary B wid Joseph S h39 Knollwood dr
Brooks Byron A (Marjorie A T) clk Railway Express Spfld h38 Hazelhurst av (4) ◎
" Marjorie A T (Mrs Byron A) pastor Chase Memorial Baptist Church Spfld h38 Hazelhurst (4)
Brothers Walter F (Jeanne J) capt USAF h 135 Prospect
Broton John A Ruth M garage prop Spfld h32 Parker
Brow Margaret DeM r10 Kibbe rd
Brown Barbara sec Federal Land Bank Spfld r54 Hampden rd
" Charles L farmer h54 Hampden rd RD1 (4) ◎
" Chester W (Martiel W) pres-treas Spfld Finance Co Inc h233 Maple cor Savoy (2) ◎
" Ellwood D (Eva) acct Spfld h3 Forest Hills rd (3) ◎
" Estey V (Maude E) grinder Spfld Armory h99 Somers rd (3) ◎
" Frederick W Jr Joan E emp Mass Mutual Ins Spfld h7 Ann (3) ◎
" George R (Ella) h32 Donamor la
" Grace E (Mrs Stanley E) assembler R E Phelon Co h127 Maple
" Harriet F emp Mass Mut Ins Co r54 Hampden rd
" L Russell (Mildred M) emp Mass Mut Life Ins Co Spfld h60 Porter rd (2) ◎
" M Eleanor emp Schlatter's Spfld r54 Hampden rd
" Maude wid David r Irving K Young
" Robert S USA r65 Hanward Hill
" Roland E (Arline S) emp PMachCo h290 Kibbe rd
" Ronald D emp Hedges Stattler Inc Spfld r99 Somers rd
" Russell B (Phyllis) emp Gerald D Spear Spfld h42 Millbrook dr (3) ◎
" Stanley E (Grace E) mach P&W Hart Conn h127 Maple ◎
" Wendall W (Julia A) emp Spfld Fire Marine Ins h8 Helen cir (5) ◎
Bruce Edward W (Elizabeth M) foreman hwy h368 Parker (2) ◎
BRUSNICKI JOHN M (Sophie B) prop City Line Pharmacy res 103 Audubon Springfield (4) ◎
Bryant Carroll W (Dora L) retired h97 Edmund (2) ◎
" Frances A emp Mass Mut Life Ins Co Spfld h6 Greenacre la (1)
Bryson J (Hunter (Gloria A) civil eng Spfld h 40 Breezy Knoll rd (4) ◎
Buchanan Augustine M A (Mrs Joseph F Jr) clk Ann Dunbar r90 Hampden rd
" John L (Anna J) slsm Koffee Cup Dough-nut Spfld h90 Hampden rd (4)
" Joseph F (Margaret V) retired h90 Hampden rd (3)
" Joseph F Jr (Augustin M) mach P&W E Hart Conn r90 Hampden rd (2)
" Maureen r90 Hampden rd
Buck Francis C (Eva D) retired h275 Prospect (2) ◎
Buckley Charlotte C Mrs r111 Maple
" Harrison C (Daisy) lithographer General offset Co Spfld h234 Mapleshade av (4) ◎
Bud's Poultry Farm (Rolland H Congdon and Howard A Gilbert) 310 Parker

Steiger's
1477 MAIN ST. Tel. RE 4-5611 SPRINGFIELD, MASS.

Budington Justin L (Marie L) investment broker Spfld h270 Allen (2) ⓞ
" Ralph V commercial artist Spfld r270 Allen
Buffington Eliza C (Mrs Lester G) emp F&W Spfld h307 N Main ⓞ
" Florence M clk Jensen's Spfld h9 Calkins av
" Herbert K r9 Calkins av
" Lester G (Eliza C) emp Bay State Bronze & Aluminum Co and town auditor h307 N Main (2)
BUILDERS' SUPPLY OF EAST LONGMEADOW INC 359 Shaker rd pres-treas Gerald E Spear see p 187
Buker Errol L (Nellie M) tchr Spfld College h98 Maple (2) ⓞ
" Nellie M (Mrs Errol L) lab wkr Spfld Armory h98 Maple
Bulgu Helen M wid Eugene W opr NET&T Co h24 Donamor la
Bull Frederick K (Margaret C) USAF h11 S Park pl (6)
Bullard Calvin P (Elizabeth S) tool designer Foster Machine Co Spfld Westbrook Fire Dept h29 Sylvester (2) ⓞ
Bumpus Gertrude E (Mrs Harold C) emp S&W Spfld h36 Grove av (3)
" Harold C (Gertrude E) emp Whitbeck Inc Spfld h36 Grove av (3)
" Patricia A emp MCCo IO r36 Grove av
Burbank Everett B (Martha H) mason h28 Ronald (6)
" Raymond D USA r28 Ronald rd
Burdon Kenneth (Margaret M) W Mass repr NY-NJ Lubricant Co NYCity h125 S Main (5) ⓞ
Burgess Albert F (Ruth C) slsm h686 Parker
" Charles R (Ruth E) US postal transfer clk Spfld h86 Holland ⓞ
" —see Bourgeois
Burke Julia L wid William r8 Helen cir
Burlin James John H III (Phyllis M) sls eng Am Wheeler Abrator & Equipment Corp Spfld h321 Pease rd (4) ⓞ
Burnett Donald A USA r46 Speight Arden
" Ellen D wid Henry L h46 Speight Arden (3)
" Marion Louise tchr Spfld r46 Speight Arden
" Wallace M (Virginia) emp Third Nat Bank Spfld and member Planning Board av (4) ⓞ
Burns Edna Mrs emp Bilsky's Spfld h Pine
" Robert J (Ethel M) eng tech GECo Spfld h54 Holland dr
Burr Howard E (Mary S) dentist 1562 Main Spfld h22 Parker (7) ⓞ
Burrill Dwight C (Carol) emp Western Mass Elec Co Spfld h96 Meadow rd (4) ⓞ
" Gordon W (Mary V) emp Westinghouse Elec Corp Spfld h450 Parker
Busha Alice B wid Albert J r612 N Main
" George USA r22 John
Busi Raymond F (Lois) emp General Ice Cream Corp h72 Helen cir (4) ⓞ
Busy B Pre School Mrs Elizabeth Baldwin prop 89 Maple
Butler Fred J (Ruth M) emp Van Norman Spfld h89 Cooley av
" Roland E (Dorothy J) methods eng P MachCo h153 Somers rd (5) ⓞ
Buttercase Andrew R S (Ann) (US Insulation Co) h Donamor la
Byrne John F mason James T Byrnes h14 Hunting rd
" Thomas R (Barbara B) traffic mgr Savage Arms Corp h7 Hanward Hill (5) ⓞ
Byrnes James E (Mary D) emp Spfld Newspapers h41 Merriam (2)
BYRON'S FUNERAL HOME INC 684 State Springfield tel RE 6-5413 see p 365

CAHILL LORETTA (Mrs Thomas F) opr NET&TCo Spfld h90 Holland dr
" Thomas F (Loretta) mach opr Spfld h90 Holland dr (2) ⓞ
Caldwell Earle W (Alice B) asst mgr Sisson Casket Co h246 Kibbe rd
" Winthrop (Alice B) asst mgr Sisson Casket Co h246 Kibbe rd
Campbell Gordon W (Clara A) emp NET&T Co Spfld h64 Holland dr
" Jean tchr Center Sch res inq do
" John M (Jacqueline L) emp Meadowbrook Creamery Spfld h25 Savoy (4) ⓞ
" John T (Ruth F) production eng US Armory Spfld h11 S Park pl (2) ⓞ
" Madaline W (Mrs Melville F) nurse J V Baldwin h145 Gates av
" Melville F (Madaline W) slsm Carlisle Hardware h145 Gates av
Caney Richard J (Virginia L) mach Cheney Bigelow Wire Wks Spfld h14 Murray ct (6) ⓞ
Cangro Etta F packer DMCo r15 Maplehurst av
" Felix W elec US Armory Spfld r15 Maplehurst av
" Joseph mach P Mach Co r15 Maplehurst av
" Louis A (Josephine M) mason h15 Maplehurst av (5) ⓞ
" Louis A Jr (Amelia) elec eng h85 Westwood av (4) ⓞ

WARRINER PONTIAC CO.
New and Used Car Sales Office Dial RE 2-6201
360 MAIN ST. SPRINGFIELD Parts and Service Dial RE 3-7144

Capko Walter (Nellie) emp Spfld h77 Holland dr
Cappuccio Gaetano F (Mary N) prop Tommy's Auto Body h371 Elm (4) ◎
" Gino emp Ross Co Market Spfld r371 Elm
Carabetta Dominic R (Thelma M) emp Ferrara Springs & Parts Spfld h35 Fisher av (4)
" Josephine Mrs emp Whitney & Taylors Co Spfld r35 Fisher av
" Pasquali S (Jennie) h51 Maplehurst av (3) ◎
" Pasqualina emp Carter Knitting Spfld r51 Maplehurst av
" Rocco (Leona) carp William J Daley res Spfld
Cardaropoli Anthony P (Antoinette M) emp Bay State Browns Spfld h Raffaela blvd (4) ◎
Carey Francis M (Rita D) emp P&W E Hart Conn h23 Virginia la (3)
" Rita D (Mrs Francis M) emp Breck's Spfld h23 Virginia la (3)
CARLISLE HARDWARE CO 1548 Main 1208 Main cor State "Garden Store" 168 Bridge, 788 State at Winchester sq, 522 Sumner av at X 82 Elm West Springfield 654 Page Blvd East Springfield, 32 Oak Indian Orchard, 96 Main Chicopee Falls, High cor Appleton Holyoke, 7 N Main Thompsonville Conn and 120 Main Windsor Locks Conn tel Springfield RE 4-3171 and Holyoke tel JE 9-9803 see top lines
Carlson Arthur J (Ruth I) emp Carlson Pattern Shop h20 Speight Arden (2)
" Charles W (Amanda) retired h223 N Main
" Clifford R (Eleanor L) prop Carlson's Mkt Spfld h111 Gates av (3)
" Eliza J h68 Pleasant
CARLSON ERNEST F INC contractors and builders 1694 Main Springfield tel RE 4-1164 and RE 6-0329 see p 357
" Fritz A farmer h172 Mapleshade av RD2 Springfield (2) ◎
" Gunnar C F v-pres Bay State Bronze & Aluminum Co res Spfld
" Harry O (Venda) ry mail clk Spfld h64 Pleasant PO EL (4) ◎
" Helen R student r86 Mapleshade av
" Oscar J (Marion E) design draftsman WECo E Spfld h48 Merriam (5) ◎
" Ralph H farmer r172 Mapleshade av
" Robert student r64 Pleasant
" Walter I (Stella V) roofer h86 Mapleshade av (5) ◎
Carmel Francis emp Eaton's r559 N Main
" Harry mech Cyril's Auto Repair r559 N Main
" John C mech r559 N Main
" Ovide R (Marie) emp Kelly-Fradet Lumber Co h559 N Main ◎
" Richard emp Spfld r559 N Main
Carmody Mary emp City Spfld St Dept r68 S Main
" Michael emp State Hwy Dept r68 S Main
" William J emp Ry Exp Agcy Spfld r68 S Main
Caron William (Catherine S) bus Feeding Hills h67 John (2) ◎
Carpenter Amos B Jr (Elizabeth) emp Miller's Dairy Ludlow h432 Porter rd (5)
Carrington Charles L mgr Streamline Golf Course res Spfld
" Ernest J (Goldie L) custodian Center School h47 Newbury (4) ◎
" William emp Wm Spushs Spfld r47 Newbury av
Carroll John R (Elizabeth E) emp Production Credit Corp h28 Speight Arden (5)
Carron Maurice E (Marie A) emp Blair Mfg Spfld h25 Ann (2) ◎
Car er Arthur E emp Sunshine Biscuit 406 N Main
" Betty emp A&P Spfld r406 N Main
" Charles L (Dorothy M) emp WECorp E Spfld h406 N Main (5) ◎
" Ella L h211 N Main cor Mapleshade av RD2 Springfield (1)
" James T Rev retired r87 N Main
" William W (Florence M) emp Hamilton Propeller h83 Somers rd (4) ◎
Carto John M (Olive V) retired h275 N Main (3) ◎
" Marion emp Third Nat Bank Spfld r275 N Main
Carty Hazen W registerer Motor Vehicles h9 Cosgrove (1) ◎
Carvell Leroy W (Amelia) emp City St Dept Spfld h20 Melwood av (4) ◎
Casali Joseph A (Viola R) emp Fisk Rubber & Tire CF h57 Gerard av (5) ◎
Casey Alma M social wkr State Mass r20 Pleasant
" James F (Agnes R) repairman NET&TCo Spfld h50 Grove av (8) ◎
" James J real estate 25 Pleasant h do (2) ◎
" Mary C bkpr Am Saw Mfg Co h53 N Main
Cassidy John H (Margaret C) manufacturers agt 1387 Main Spfld office h346 Somers (2) ◎
Cater George E (Katherine L) slsm h423 Parker RD1 EL (3)
" Joan emp Mass Mutual Ins Co Spfld r423 Parker
Cauley Patrick J (Eileen) emp ABCorp Spfld h157 Hampden rd (7) ◎
Cavanaugh Maurice (Elizabeth) emp US Armory Spfld h23 Lindendale av (5)
Cella Victor E (Lillian H) polisher Perkins Mach Co W Spfld h112 Brae Burn rd (6) ◎
CENTER ARTHUR E INC Ford dealer 500 Columbus av Springfield tel RE 3-1115 see p 351
" School Mrs Gladys P Gammie prin 37 School cor High
Chaffee Harlan C (Dorothy B) real estate 10 Kenneth Lunden dr h do (4) ◎
" Janice F emp Nat Bank Spfld r11 LaSalle

C. W. Trevallion Real Estate RESIDENTIAL COMMERCIAL
For a Quick Sale List with Trevallion—Mortgages
1653 MAIN STREET Tel. RE 7-4042 or RE 2-6864 SPRINGFIELD, MASS.

VALENTINE CONCRETE COMPANY INC. V Transit Mix Concrete
250 ALBANY ST. SPRINGFIELD
RE 6-1856 PHONES RE 6-1857

Chalker Della H wid Harold L r19 Dearborn
Chamberlain Joseph (Sarah A) h23 N Main (2)
Chamberland Hector J (Bertha R) retired r10 Kenneth Lunden dr
Chambers Robert W USN r80 Prospect
" Samuel (Elsa G) equipment eng NET&T Co h80 Prospect (5) ⓞ
" Samuel A emp Pord Tool & Die Spfld r80 Prospect
Chandler Walter C (Ethel R) foreman Standard Electric Time Co h30 Brook (2)
Chapdelaine Joseph pres Joseph Chapdelaine Inc res Spfld
" Roland G (Therese R) carp Joseph Chapdelaine Inc Spfld h390 S Main (7) ⓞ
" Joseph Inc gen cont 93 Shaker rd pres Joseph Chapdelaine
Chaplin Ella A wid Sidney r46 Forest Hills rd
Chaput A J & Son Lionel F Chaput prop plumbing and heating 161 Shaker rd
" Albert J (Georgeanna) retired r237 S Main
CHAPUT CECILE R (Mrs Lionel F) prop Rita's h237 S Main
" Lionel F (Cecile R) prop A J Chaput & Sons h237 S Main
Charron Armand A (Evelyn) grinder United Aircraft Spfld h470 Porter rd (2)
Chase Charles A (Sadie J) emp AM B Co h 241 Hampden rd RD1 (2)
" Harold A (Valerie E) foreman Standard Oil Co Spfld h488 S Main (3) ⓞ
" Howard C (Eileen F) elec h127 Gates av (4)
" Thomas C (Laura) retired h430 Porter rd (2)
Chatel Alphonse J (Gertrude A) emp PMCo h 64 Van Dyke rd
" Gertrude A (Mrs Alphonse J) emp R E Phelon Co h64 Van Dyke rd
Check-R-Board Ralston Purina Co Deane S Clark mgr grain feed hardware etc 55 Maple
Cheever Walter E (Lida B) ry mail clk h16 Williams (2) ⓞ
Chestnut Edith L emp School dept Kearns book h70 Gates av (2) ⓞ
Childs Charles E (Marjorie A) emp RE Phelon Co h16 Westwood av (4) ⓞ
Chiodo Myer (Jennie) emp Diamond Match Co h32 Dorset RD2 Spfld (2)
Chisholm Raymond L (Dorothy D) slsm Carter Rice Co Spfld h63 Thompkins av (3) ⓞ
Chmura Joseph (Anna) mech Spfld h22 Edmund
Christenson Albert (Jeanette) mech Eaton's Garage h64 Worthy av (4) ⓞ
" Violet M Mrs dom h Avery
Christianson Arnold cont 11 Bettswood rd h do
CHRISTIANSON ARTHUR A (Shirley J) asst treas and foreman Edward N Christianson Inc h386 Parker
CHRISTIANSON EDWARD N (Esther E) pres-treas Edward N Christianson Inc and sand and gravel Hampden rd h11 Bettswood rd
CHRISTIANSON EDWARD N INC excavating and building contractor sand and gravel Hampden rd and 386 Parker pres-treas Edward N Christianson, asst treas Arthur A Christianson see p 187
" Harry L (Jane V) emp P Mach Co h450 Chestnut (3) ⓞ
" Harry C (Phyllis C) mech Westfield h456 Chestnut
" Sally sec P Mach Co r450 Chestnut
Churches—see Classified Directory
Chyba Oldrich (Eunice) tool mkr Wico W Spfld h285 Maple
Cicchette Daniel A (Helen G) mach ABCorp h40 Fairview (2)
Cierpial Walter S (Lillian M) methods eng Van Norman Spfld h635 Main (4)
Circosta Albert S (Anne M) mach opr Spfld Armory h43 Lasalle (4) ⓞ
CITY EAVE TROUGH CO roofers 444 N Westfield Agawam PO Feeding Hills see p 356
" Line Market Inc White cor Audubon PO Springfield pres Joel Levin
" Line Package Store Samuel Baker prop N Main
CITY LINE PHARMACY John M Brunsnicki prop 808 White PO Springfield tel RE 2-6117 and 672 N Main see p 198
" Line Service Station Clinton L Joslyn prop 664 N Main
Cizek Frank J (Marjorie R) eng Spfld r736 Parker
Clapper Victor (Blanche) emp US Armory Spfld h169 Hampden rd (4) ⓞ
Clark Alice A teacher W Spfld r34 Elm
" Christine G sec Wilbraham Sch Dept r32 Hampden rd
" Dana E (Irma C) assoc professor Spfld College h78 Somers rd
" David W USN r40 Rogers rd
" Deane S (Audrey W) mgr Check-R-Board and town auditor h44 Rankin av (4) ⓞ
" Edith L sec Monarch Life Ins Co r32 Hampden rd
" Everett S (Florence) emp Package Mach Co h14 Melwood av ⓞ
" Francis L Mable E emp WECorp h108 Girard av
" Franklin E (Shirley) toolmaker Spfld h29 Parker (4) ⓞ
" George A chm Town Board of assessors r34 Elm
" George W (Jessie R) retired r200 Porter rd
CLARK HENRY M & CO insurance 270 Worthington Springfield pres-treas R Stanley Clark see bottom lines
CLARK HENRY M CO (R Stanley and Henry M Clark) real estate 270 Worthington Springfield tel RE 7-0231 see bottom lines
" Ida R wid Robert W h278 Prospect (2) ⓞ

Clark Lester (Evelyn) emp Shawinigan Corp h15 Lasalle (4) ⓪
" Lloyd C (Lorraine S) treas Springfield Photomount Co Holyoke and town moderator h144 Chestnut (3)
" Lydia D h8 Ann (1) ⓪
" Nancy student r144 Chestnut
" Ole B (Mable B) golf pro Longmeadow Country Club h94 Porter rd (3) ⓪
CLARK R STANLEY (Edith M) (Henry M Clark Co) and pres-treas Henry M Clark & Co Springfield h158 Somers rd (2) ⓪
CLARK RAYMOND L (Myra J) milk dealer 32 Hampden rd h do (4) ⓪ tel LA 5-3629 see p 191
" Richard A (Doris) town clk h52 Maple
" Robert P (Eleanor L) emp James McKinnon Co Spfld h200 Porter rd (6) ⓪
CLARK ROE S pres Package Machinery Co res Springfield
" William H (Ruth F) trie mkr US Rubber Chicopee Falls h40 Rogers rd (6)
" William J (Virginia L) asst mgr pension trust sales Mass Mut Life Ins Co h8 Hanward Hill (5) ⓪
Clay Arthur G (Mildred A) dairy man Mallory Milk Co Spfld h85 Chestnut (4) ⓪
" Leonard W (Jeane W) bus driver Spfld St Ry Co Spfld h115 Chestnut (6) ⓪
" Orrin G (Viola K) retired h224 Somers rd ⓪
Clemmer Clarke W (Miriam) Seed Dept Executive Eastern States Farmers Exchange W Spfld h253 Prospect (2) ⓪
Clerihew Andrew baker Liberty Bakeries Spfld h13 Calkins av (2)
Cleveland Lillian G wid Frank h187 Chestnut
Clever Arthur W (Esther M) arborist and town tree warden h37 John (3) ⓪
" Esther M (Mrs Arthur W) tchr Pleasantview School h37 John
Clifford Lucy W wid Carlton M h36 Nelson (1)
Clow Wallace G (Viola V) USN h340 Maple (5) ⓪
Cluley Marilyn A emp NET&TCo r349 Elm
" Phyllis P Mrs h349 Elm (2)
Coan Prescott (Frances) slsm h11 East Circle dr (4) ⓪
Cochran Matthew (Mary) cost acct Spfld h4 Day av (4)
Cochrane Mae Mrs h80 Amherst ⓪
Coffey David D (Ella M) emp Smith & Westson Co Spfld h20 Kibbe rd (3) ⓪
Coggins Anna M wid Sanford L r64 Pleasant
Cogswell Bradford M (Nancy A) mgr Conservation Monarch Life Co h65 Westernview cir (4) ⓪
Cohen Gloria J wid Louis h73 Edmund (3)
Cole Douglas L student r53 Glendale rd
" Levi (Helena) insp C F Church Monson r7 Bettswood rd
Colen Leonard (Rosalie S) refrigeration eng Spfld h196 Parker (2)
COLLINS FRANCIS M (Elizabeth C) lawyer 31 Elm (344) Springfield tel RE 4-7556 and 53 Springfield Agawam res 131 Southwick Agawam tel RE 6-8784
" Irwin (Florence J) emp MMLICo Spfld h769 Parker (2)
" James A (Eleanor) emp Seaboard Trucking Co h80 Holland dr (5)
" Wesley (Barbara S) clk Spfld h111 Hampden rd
Comeau Abraham (Elizabeth) carp h69 Fairview
Commercial Tool & Die Corp 157 Shaker rd pres Ernest Forkey, treas Norman G Duquette sec William W Plumadore
Commo William H (Irene B) retired h235 Mapleshade av (2) ⓪
COMMUNITY FEED STORES Archie T Rintoul prop feed fuel and hardware 64 Maple see p 192
Condon Clark H (Sara R) carp h8 Edmund ⓪
Cone Bertha L wid Clarence r9 Savoy av
Congdon Roland C (Eva G) farmer h168 Hampden rd RD (2) ⓪
" Rolland H (Helen G) (Bud's Poultry Farm) h310 Parker (6)
Congregational Church see First Congregational Church and Classified Directory under Churches
CONNECTICUT MUTUAL LIFE INSURANCE CO 95 State Springfield see p 368
CONNECTICUT VALLEY ARTESIAN WELL CO INC 21 Gates av pres Joseph F Dilk treas Herbert E Bonacker see p 188
Connelly Cora B wid John tchr Birchland Park Sch h138 Pleasant (2) ⓪
" Jeanne M student r138 Pleasant
Connor Donald J (Marion M) emp Am Tel &TelCo Spfld h15 Mardon
" Edna G hskpr 14 Hunting rd r do
" Marion M (Mrs Donald J) emp Am Tel & Tel Co h15 Mardon
Connors Charles J (Helen T) prop Milner Cafe Spfld h251 Allen (3) ⓪
" John R (Josephine) const eng Grandview Const Corp h49 Holland dr (2)
" Joseph T (Helen M) emp NET&TCo h50 Speight Arden (3)
" Julia N wid Jeremiah J h15 Crane ⓪
CONVERSE-CARLISLE CO 50 Hillman and 195 Armory Springfield tel RE 6-6311 see top lines
" Charles retired r190 Pleasant
Conway Gertrude M sten Mass Mut Co h221 Westwood av
Cook Edward (Mildred O) chef Longmeadow h215 Shaker rd (10) ⓪
" Kenneth P (Beverly M) optician Spfld h7 Redin dr
" Peter (Mary C) farmer h260 Porter rd (4)
Cooley Bruce W emp Holyoke r11 Brook
" Clarence Burton (Ida E) prop Wood & Steele h12 Brook (3)
" Leon Everett (Marion L) emp Wood Steel Co Longmeadow h34 Elm (3) ⓪
" Mary C (Mrs Willard H) emp ABCorp h473 S Main
" Ralph E (Margaret E) mach Falls Mach & Screw Co Chicopee h8 Park pl N (4) ⓪
" Willard H (Mary C) emp Spfld Trucks Inc h473 S Main
Cooper Heywood M (Elizabeth S) emp Am T&TCo h47 Westernview cir (4) ⓪
" Robert V (Mary) emp Spfld h36 Helen cir

Coppola Alda R (Mrs Felix M Jr) bkpr Wiedenmiller & McGovern Spfld h9 Highland av (3) ◎
" Felix (Concetta) retired h17 Highland View av (3) ◎
" Felix M Jr (Alda R) slsm H P Hood & Sons Spfld h9 Highland av (3) ◎
Corbett Dorothy supvr physical educ EL Schools res Spfld
" Lloyd S (Mary B) draftsman US Armory Spfld h37 Elm (5) ◎
" Mary B (Mrs Lloyd S) bkpr E Longmeadow Lumber Co Inc h37 Elm
Corbiere Henry J (Myrtle O) prop Corbiere's Orchestra h1 Cosgrove (2)
Corbiere's Orchestra Henry J Corbiere prop 1 Cosgrove
Corey George L (Marion) prop Pioneer Auto Service Spfld h291 Maple (4)
" Harold J (Esther M) operating eng Edward M Christianson Hampden h125 N Main (2)
" Nancy E emp acct dept NET&TCo Spfld r291 Maple
Corliss Robert C (M Jean) emp H J Hines Co Spfld h17 Day av (4)
Cormier Nolan (Marie) prop Cormier's Barber Shop res Spfld
" Philip V (Virginia E) emp Spfld Instr Co h15 Glendale rd
Cormier's Barber Shop Nolan Cormier prop 178 N Main
Corrieri Amedio (Pauline) finisher h61 Gerrard av ◎
Corwin Harry J (Helen G) physician 78 S Main h310 Prospect (5) ◎
Cosmides Helen r27 LaSalle
Cosman William J Jr (Lila G) (Cosman & Decorie) h392 Porter rd (4) ◎
Constantin Delores emp Spfld r350 S Main
" Felix A (Theresa) emp ABCorp Spfld h 350 S Main (6)
" Joseph A student r350 S Main
Costine Robert N (Mabel A) claim adjuster Spfld h41 Carvill av
Cote Eugene R (Blanche A) printer F A Bassett Co Spfld h25 Rankin av (4) ◎
Cotter Leonard F (Vera C) emp Groton Conn h31 White av (5) ◎
Coulombe Claire student r21 Holland dr
Countryside Store (Frank B and Mrs Jacqueline F Duprey) grocery variety and gasoline 454 S Main
COUNTY CLEANERS & TAILORS Albert J Rosati prop 657 N Main **see p 182**
COURI PETER M (Sarah L) **prop Print Craft h151 N Main (5)** ◎
Cousineau Grace E r94 Parker
" Ralph C (Violet A) emp Hedges & Sattler Spfld h94 Parker (3) ◎
Cove Eva M wid Joseph E hskpr St Michael's Rectory r do
Cowles Charles const wkr r104 Prospect
Cox Charles J J (Edith) banker Spfld h41 Forest Hills rd (2) ◎
Crabtree John M (Elizabeth J) sales acct Monsanto Chem Co Spfld h71 Hanward Hill (3) ◎
Crafts Elwood P (Elizabeth) (Appliance & Service Co) res Warehouse Point Conn
Craig Earl (Virginia) patrolman ELPD r40 Edmund
" Virginia (Mrs Earl) clk Rita's r40 Edmund
Crandall Ralph C Rev (Mildred F) minister First Methodist Episcopal Church h54 Elm (3)
Crane Beauty Nook Mrs Phyllis Magill prop 12 Crane av
" Robert E retired r123 Maple
CRAPSER A LESTER (Marion L) **industrial secretary YMCA Springfield h18 Crescent Hill (2)**
Craven Albert B (Gloria) elec Spfld h81 Holland dr
" Edward (Mildred) patrolman ELPD and embalmer Spfld h502 Parker
Craver Nelson D (Dorothy B) emp Pitney & Bowers Spfld h29 Brook (3)
Crawford Kenneth W (Edith E) carp Enfield Roofing Conn h266 Hampden rd (2) ◎
" Overhead Door Sales William B Roberts prop 64 Lee
CREDIT BUREAU INC credit reports and collections 276 Bridge Springfield tel RE 6-4511 **see p 360**
Creeger Abraham L (Blanche) farmer and (Abraham L Creeger & Son) h244 Shaker rd (3) ◎
" Abraham L & Sons (Abraham L'Hyman D and Mitchell H Creeger) milk, tobacco cattle 244 Shaker rd
" Hyman David farmer and (Abraham L Creeger & Sons) r244 Shaker rd
" Mitchell Harry (Esther S) farmer and (Abraham L Creeger & Sons) h244 Shaker rd (5) ◎
Creighton Alfred R (Agnes B) emp F&W Products West Newton h106 Wood av (3) ◎
Crerand Lydia h668 N Main (1)
Crocker Robert B Jr (Elizabeth C) steamfitter Grodski & Son Spfld h20 High (6) ◎
Crofoot Carleton (Mrs) h31 Hillside dr
Croken Agnes T (Mrs William F) mach opr A&P Whsle Spfld h24 Woodland av
" Daniel J (Birdie M) mail carrier PO Spfld h22 Woodland av (5)
" William F (Agnes T) mail carrier PO Spfld h24 Woodland av (2) ◎
Cromack Earl A (Katherine C) tool insp P&W Hart Conn h101 Parker (5) ◎
" Marjorie L nurse r101 Parker
" Robert E missionary r101 Parker
Crombie Jessie B wid Thomas h137 Maple (3) ◎
" William Major USAF r137 Maple
Cronk Sherwood W (Elizabeth S) newspaper wkr Shopping News selectman and chm Board of Welfare h37 White av (6) ◎
" Suzanne S student r37 White av
Crooker Norman T (Margaret A) selector Spfld Sugar Co h18 Crane av (5)
Crosby Joseph R (Genevieve C) slsm Boston h64 Merriam (4) ◎
Crosier George T (Barbara L) slsm Spfld h10 Porter rd (5) ◎
Cross Julia A (Mrs Robert W) nurse 647 Parker h do
" Robert W (Julia A) emp NET&TCo h647 Parker (2)

Croteau Andrew J (Irma R) mach Spfld h321 Parker (3)
" Evelyn R wid Leo C r11 Cosgrove
Cruickshank Lincoln E (Doris) clk Fed Land Bank h26 Rankin av (5)
Cuccarese Frances (Mrs Vincenzo H) waitress Blue Moon Restaurant h75 Alpine av
" Vincenzo H (Frances) emp McCormick Stoneyard h75 Alpine av (2) ◎
Cummings Richard C (Loretta W) eng Assoc Engrs Inc Agawam h58 Edmund (4) ◎
Cunningham James L (Catherine) elec cont 64 Hanward Hill h do (4) ◎
" Robert D (Madeline E) carp h171 Dwight rd
Cuoco Anthony (Minnie) emp WECo h18 Kingston av (5)
" Lawrence student r18 Kingston av
CURRAN-JONES INC Funeral Home 109 Main West Springfield tel RE 6-7742 see back cover
Curtis Alden N retired h221 Maple (1) ◎
" Robert M (Muriel P) supvr Spfld h279 Kibbe rd (2)
Curto Thomas A (Rosemary) emp Monsanto Chemical Spfld h56 Helen cir (6)
Cushman Floyd E (Mary L) sales and service Armory Lehigh Fuel Inc Spfld h20 Taylor (2) ◎
" Orton (Lillian M) sales mgr Forest Park Dairy Spfld h41 Hanward Hill (5)
" Orton Jr USN r41 Hanward Hill
Cuvellier Rene R elec Collins Electric Co Spfld h290 Kibbe rd (1) ◎
CYRIL'S AUTO REPAIR Cyril F Leavitt prop 48 Maple see p 181

DALE WALTER C (Hester E) retired h209 Shaker rd
Dalessio Felix A (Arline F) emp Perkins Mach & Gear Co WS h29 Fifth (4) ◎
Daley Hugh J (Adele R) slsm GESCo h66 Westernview cir (4) ◎
Daly David J (Rita) traffic clk MCCo IO h36 Rogers rd (3)
D'Amico John R slsm h15 Bettswood rd
D'Angelo Joseph Jr (Loretta M) lino layer 4 Vineland av r do
" Loretta (Mrs Joseph Jr) emp C r4 Vineland av
" Mary wid Joseph h4 Vineland av (3) ◎
D'Antonio Alfred (Alice G) draftsman PMfg Co h24 Crescent Hill (2) ◎
D'ARCY JOHN J (Alice M) prop Valley Electric & Heating Service h24 Brook (4) ◎
Darby Chester M (Bernice) foreman Bemis & Call Co Spfld h311 Maple (5) ◎
" Peter L (Virginia) slsm D District of Spfld h24 Gates av (4) ◎
David Charles A (Sarah) conf Spfld h77 Lombard av ◎
" Peter L (Virginia) slsm h24 Gates av (3) ◎
" Richard student r223 Elm
Davidson Leslie F (Barbara M) emp Dairy Center W Spfld h20 Ronald rd (3)
Davis D Elmer (Rachel) emp United Dairies Spfld h106 Hampden rd (3)
" Elizabeth W wid Laurence C r11 Brook
" Eugene M (Beverly S) gun fitter Smith & Wesson Spfld h12 Converse cir (2) ◎
" James E (Ruth B) lawyer 115 State Spfld h89 Somers rd
" James H (Areta C) emp Wilson Mink Farm h157 S Main (3)
" James H Jr USAF r157 S Main
" John M emp Standard Elec Co of Spfld r6 Lull
" Mary A Mrs emp Diamond Match Co Spfld h6 Lull (2) ◎
" Nettie r106 Hampden rd
Dawe Lorenzo T Rev (Beatrice) minister First Congregational Church h78 Elm (3)
" Lorraine E student r78 Elm
DAY RUSSELL B (Beatrice C) v-pres Phelon Magnagrip Co Inc, v-pres R E Phelon Co Inc and clk Russell Industries Inc res Longmeadow
Deabill Harold E (Phyllis H) (Timbercraft Co) res Somers Conn
Dean John D (Alice M) emp WSpfld h131 Maple (2) ◎
DeAngelo—see D'Angelo
Debout Arthur L (Gertrude) emp PMachCo h18 Holland dr
Decker Nellie wid John L r16 Knollwood dr
" Ronald C (Myrtle B) mach P&W EHart Conn h16 Knollwood dr (5) ◎
Deely Annette E tchr Pleasant View Sch res Springfield
Deering Joseph Arthur (Margaret) mgr AOCo Spfld h28 Hanward Hill (5) ◎
deGersdorff Robert L (Anne) prod supvr P MachCo h54 E Circle dr (4)
deJongh Harry D (Ruth B) mech Jenny Sta 76 Spfld h14 Davis dr
Delahanty Susie F retired h8 Shaker rd PO Box 56 (1)
Delbert Louise C wid Frank J r42 Pleasant
DeMarcq Marie wid Claude r659 N Main
Demarest Frederick B (Janice) slsm h65 Hanward Hill (5)
" Janice (Mrs Frederick B) emp Forbes & Wallace Spfld h65 Hanward Hill
Denault Edward J (Carmella D) emp G&B Co WS h126 Westwood av (6)
" Jenny emp Spfld r126 Westwood av
" Mary emp Russell Industries r3 Park
" Minnie G wid Orvilla J shirt opr Shea Cleaners h74 Nelson (4) ◎
" Nelson emp town hwy r74 Nelson
" Ovilla emp Fiber Box Spfld r74 Nelson
" Rene (Mary R) emp town h3 Niagara (4) ◎
Denison Harold L (Evelyn E) supvr Curtis Universal Joint Co Spfld h17 Burt av (2)
Denslow Raymond A town clk, treas, col of taxes and registrar of voters h463 Shaker rd
DeRoche Albert (Lillian) mason foreman Spfld h773 Parker (2) ◎
Desmarais Leonard L (Rhea) prop Dickinson St Garage Spfld h261 Allen (5)
Desmond Alfred (Alida M) emp Spfld Armory h8 Indiana (2) ◎
" Alfred Jr (Joyce C) patrolman E L and supvr attendance E L Schools h9 William (4) ◎
Desnoyers Emery G (Katherine) treas Berkshire Plastics Co Inc res WS
Deso Theodore emp B&ARR r11 Wood av

Devine Francis A (Patricia A) carpet layer h44 Wood av (3)
" Gervaise G (Anna C) prop American Rug & Carpet Cleaning Co h44 Wood av
Devlin Dennis J (Lena A) real estate 655 N Main h do
" Dennis Jr (Irene) heating opr h72 Van Dyke rd (2)
DeVoie Bertha D Mrs h14 Roderick av (5)
Deyo Frederick W (Viola M) emp Spfld h761 Parker
DE YOUNG MILAN (Katherine D) prop The Barn h Breezy Knoll rd (3) ⓞ
DE YOUNG RITA mgr The Barn r Breezy Knoll
DiAugustine Alphonse F (Ellen J) truck driver General Fibre Box Co WSpfld h303 Maple (6)
Dibble Edith F (Mrs Wallace E) chr Library Trustees h135 Parker RD1
" Lysleford A (Nina B) mech P&W EHart Conn h259 S Main (5) ⓞ
" Lysleford A Jr USAF r259 S Main
" Wallace E (Edith F) architect Spfld and member Town Planning Bd h135 Parker RD1 (2)
Dickinson Doris F (Mrs Elbert C) clk Forbes & Wallace Spfld h50 Parker
" Elbert C (Doris F) foreman MCCo IO h50 Parker RD1 (3)
" Esther A clk MMLICo r50 Parker
" Henry T (Grace N) cook X-Lunch Rest Inc h23 Lee (5) ⓞ
" Stanley B (Bertha) mach Stacey Mach Co Spfld h96 Parker RD1 (2) ⓞ
DICKINSON-STREETER CO funeral directors 305-307 State Springfield tel RE 3-2129 see backbone
Diehl Marian T (Mrs Rudolph H) emp Spfld Gas Co h75 Helen cir
" Rudolph (Marian T) slsm h75 Helen cir (2)
DIETRICH ALBERT H (Mildred D) pres-treas Forest Park Dairy Inc h343 Shaker rd (3) ⓞ
" Albert H Jr student r343 Shaker rd
DIETRICH MILDRED D (Mrs Albert H) sec Forest Park Dairy Inc h343 Shaker rd
DiLaudo Corradino (Mary) emp town EL h26 Maplehurst av (2) ⓞ
DILK JOSEPH F (Emily J) pres Conn Valley Artesian Well Co Inc h21 Gates av
Dill Warren E (Phyllis B) emp Friendly Ice Cream Co and member Town Planning Board h15 Greenacre la
Dimock Allyn G (Virginia M) office mgr Universal Car Loading h61 Wood av
DI MONACO MARIO P (Wanda M) building contractor 17 Melwood av h do (6) ⓞ see p 185
Dingman Everett P (Bertha) emp US Emp Service Spfld h12 Roderick av (2) ⓞ
Dion Edward E (Marjorie) emp ESFE Spfld h22 Helen cir (4) ⓞ
" John F (Agnes M) emp PMachCo h206 Westwood av (4) ⓞ
" Marie G Mrs emp City Cleaners h72 Elm
" Marjorie T emp R E Phelon r72 Elm
" Roger emp Blue Moon Cafe Inc res Springfield
DiPalma Emilio J (Louise A) emp Ley Const Spfld h89 Gerrard av (4) ⓞ
" Louise A (Mrs Emilio J) opr NET&TCo Spfld h89 Gerrard av (4) ⓞ
Dix Ernest S (Edna C) retired h16 Rogers av (2)
" Gordon E (Mary D) tchr Forest Park JHS h47 Breezy Knoll rd (4)
" June M student r47 Breezy Knoll rd
" Mary D (Mrs Gordon E) nurse 47 Breezy Knoll rd h do (4)
" Robert r47 Breezy Knoll rd
Dlugos Frank J (Mary C) emp P&W E Hart Conn h49 Merriam (4) ⓞ
Dobbs Helen K wid Clarence W nurse 49 Greenacre la r do
Docherty Charles F (Lois M) emp WL Conn h155 Maple (4)
Dodge Ellwood M (Joycelyn L) loan interviewer Third Nat Bank Spfld h26 Bayne (3)
Doersam Frederick L Jr (Ruth) emp North American Ins Spfld h39 Thompson
Doiron Aime J emp town EL r123 S Main
" Joseph Z painter h123 S Main (3) ⓞ
" Mary J wid Albenie r123 S Main
Dole John M (Helen A) expeditor Hamilton Propeller WL Conn h15 Merriam (5) ⓞ
" John R student r15 Merriam
Donahue Daniel J (Adeline) emp Reg of Motor Vehicles Spfld r9 Cosgrove
Donnelly Bernard T (Alice G) emp P&W E Hart Conn h51 Helen cir (2) ⓞ
" Harry S farmer h420 Chestnut (8) ⓞ
" James T (Marie L) elec Fisk Rubber Co C h419 Chestnut ⓞ
Donohue Ralph A (Dorothy A) emp EL PO h21 N Main (4)
Donovan Eugene D (Sheila P) treas-mgr Bailey Wagner Spfld h250 Chestnut
" Joseph H (Rose A) installer and repairman NET&TCo Spfld h40 Maplehurst av (5) ⓞ
" Walter E (Dorothy B) mech Meadow View Garage h43 Pease rd (4) ⓞ
" William E retired h250 Chestnut ⓞ
Doolan Edward L (Elizabeth H) druggist Raleigh Drug Co Spfld h61 Hanward Hill (3) ⓞ
Dorval Geraldine emp Diamond Match Co r10 Melwood av
Dotty's Beauty Shop Mrs Dorothy K Sandin prop 478 S Main
Douglas Robert J (Cora) emp SR&Co WSpfld h106 Meadow rd (4)
Douglass Herbert E (Mildred J) prod mgr W H Young Corp Spfld h134 Gates av (5) ⓞ
Dowd Arthur L (Liela) bricklayer h14 Holland dr (3) ⓞ
Downey Lillian M emp Hallmark Greeting Card Co r23 Brook
" Raymond J (Anna L) route foreman F B Mallory Co Spfld h23 Brook
Downton Charles E (Elizabeth H) agency asst Mass Mut Ins Co Spfld h6 Crescent Hill (4) ⓞ
Drake Hudassah G Mrs r63 Thompkins av
Drawec Joseph C (Ruth L) slsm WECorp Spfld h315 Prospect (2) ⓞ
Drew Elizabeth wid Robert L r51 Birchland av

Dreyer Driving School—see E Longmeadow Driving School
" Herman J (Katherine R) tchr Spfld Trade HS Spfld h13 Forest Hills rd (5) ◎
" K Rita (Mrs Herman J) prop E Longmeadow Driving School h30 Forest Hills rd
Drinkwater Arthur M (Clara M) (U S Insulation Co) h155 Maple PO Box 603 (5)
" Marjorie M tchr Pleasant View Sch r155 Maple
" Richard A (Donna M) const wkr r155 Maple
Driscoll Cornelius J (Gladys A) emp Fisk Rubber Co C h2 Kelsey (3) ◎
" Donald R (Alice M) emp WL Conn h22 Indiana (4) ◎
" Raymond C (Catherine) emp Spfld St Ry Spfld r28 Lombard av
" Richard J (Jean) emp SACorp CF h49 Thompson
Dubuc Joseph (Carmella) retired h131 N Main (2) ◎
Ducharme Henry A (Violet E) emp Country Club Soda Spfld h14 Melvin av (6)
Dufault Arthur (Agnes K) poultry dealer 203 Westwood av h do ◎
Duffy Eileen (Mrs Raymond R) emp State Armory Spfld h23 Decelles av
" Mary A emp Spfld r449 Chestnut
" Raymond R (Eileen) emp Spfld h23 Decelles av (4) ◎
DuFresne Douglas C (Barbara A) USAF r14 Thompson
Duggan Charles J (Winifred E) chemist CV Co IO h200 Chestnut (8) ◎
" Edward J student r200 Chestnut
" John C student r200 Chestnut
Dukette Louis H emp Spfld Scraping Co res West Springfield
Dullea Paul V (Helen T) emp US Govt h38 Gerrard av
DUNBAR ANN L (Mrs Lewis W) prop Ann Dunbar Shop for Children and Ann's Beauty Shop h234 Pease rd
DUNBAR ANN SHOP FOR CHILDREN Mrs Ann L Dunbar prop children's and infants wearing apparel 8 Center sq see p 183
" James A (Iline) bartender Hotel Sheraton Kimball Spfld h42 Helen cir (2) ◎
DUNBAR LEWIS W (Ann L) mgr Ann Dunbar Shop for Children h234 Pease rd (2) ◎
Duncan James M (Elda J) carp J E Anderson & Son Spfld h10 Kelsey (4) ◎
" William C Jr (Irene) mach Arthur Fogarty Spfld h10 Holland dr
Dunham George W (Hazel M) slsm Osborne Adv Co Ohio h171 Porter rd (2) ◎
" Hazel M (Mrs George W) prop El-Mar Kennels h171 Porter rd
Dunkerley Roy gym inst Forest Pk Sch h162 Pleasant (1) ◎
Dunlap Roland H (Ethel M) emp MCCo IO h34 Virginia la (3)
Dunn John J (Doris M) emp Panther Grease & Oil Co Spfld h21 Savoy av (4) ◎
Duprey Frank B (Jacqueline F) (Countryside Store) res Hampden
" Jacqueline (Mrs Frank B) (Countryside Store) res Hampden
" Mary wid Abraham h85 Braeburn rd
Dupuis Henry E (Hilda A) insp Fisk Rubber Co CF h6 Wendover la (2) ◎
Duquette Alfred F (Margaret F) emp Angers Real Estate Spfld h102 Braeburn rd (3) ◎
" Norman G (Agnes V) treas Commercial Tool & Die Corp res Springfield
" Wilfred (Rosa) retired h391 Porter rd (2)
Dusault Ernest G (Mary S) dental tech New Eng Dental Labs Spfld h711 Parker RD1 (3)
Dusenberry George A (Esther) emp Westfield Chemical Co Westfield and Town Veterans Services Officer h125 Gates av (5) ◎
Dwight Donald student r326 Somers rd
" Harold USAF r326 Somers rd
" Ruby E wid Harold F emp EL Sch Center h326 Somers rd (3) ◎
Dziuk Paul (Julia) acct Ware h208 Somers rd (2) ◎

EARLEY ROBERT W (Arlene W) development eng WECorp Spfld h10 Pease rd (3) ◎
Earnshaw James (Bertha) tool mkr WECorp h142 Gates av
" Robert (Joan F) mech Leavitts Garage h16 Melwood av (4) ◎
East Longmeadow Driving School Mrs K Rita Dreyer prop 30 Forest Hills rd
" Longmeadow Lumber Co Inc 20 Crane av pres Milton Lakritz
EAST LONGMEADOW PHARMACY INC Edmond L Maynard mgr-registered pharmacist 10 Shaker rd see p 198
" Longmeadow Post Office William P Twohig postmaster Shaker rd
EAST LONGMEADOW REALTY Edward A Hinch prop 159 N Main tel LA 5-2139 see p 194
" Longmeadow Riding Stable Carl E Patenaude 206 N Main cor Westwood av PO Box 387
" Longmeadow Roofing Co (Severino S Lombardi and Angelo Arlotta) 65 Worthy av
" Longmeadow Sewage Disposal Plant off Vineland av from Kensington
" Longmeadow TV Sales & Service Jack F Mertz prop 174 N Main
" Longmeadow Town of Animal Inspector Ralph H Bartlett
" Longmeadow Town of Assessors George A Clark chm Raymond E Iles clk Arthur W Johnson
" Longmeadow Town of Auditors Lester Buffiington, Deane S Clark
" Longmeadow Town of Board of Appeals Walter Uhlman, C Edwin Anderson and Samuel E Thresher
" Longmeadow Town of Board of Health same as selectmen chm Arthur W Anderson
" Longmeadow Town of Board of Public Welfare same as selectmen chm Sherwood W Cronk, agt Paul O Hanrattie
" Longmeadow Town of Building Inspector Alvin R Miner
" Longmeadow Town of Chief of Police Marshall F Laviolette Maple (see Classified dir)

CURTAINS
BLANKETS
HAND IRONING
a SPECIALTY
Belmont Laundry
and CUSTOM dry CLEANERS
MOTH PROOFING
WEATHER PROOFING
FUR CLEANING
and STORAGE
Dial RE 6-3616 333 BELMONT AVE. SINCE 1907

" Longmeadow Town of Civil Defense William M Murphy
" Longmeadow Town of Clerk Raymond A Denslow
" Longmeadow Town of Clinic Dentist Dr Richard J Granse absent on military duty temporary Dr Howard H Burns
" Longmeadow Town of Constables Arthur J Bouregois, Hubert N Gagner
" Longmeadow Town of Dog Officer Marshal F Laviolette
" Longmeadow Town of Fire Department Chief Mark Bourgeoise see Classified Directory
" Longmeadow Town of Forest Fire Warden Ray Jones
" Longmeadow Town of Inspector of Buildings Alvin R Miner
" Longmeadow Town of Library Trustees Edith F Dibble, Margaret K McClenaghan, Mary C Thornton, Bradford M Cogswell, Hannah B Whittaker and chm Dr Cornelius S Hurlbut
" Longmeadow Town of Moderator Lloyd C Clark
" Longmeadow Town of Planning Board chm Lewis C Packer, clk Roger L Putnam Jr, Wallace L Dribble, John M Sampson, Wallace M Burnett
" Longmeadow Town of Plumbing Inspector Donald Washburn
" Longmeadow Town of Public Weighers Joseph Bourgeois, Helen Mason, Archie Rintoul, Julian Kieleszek and Edward Messier
" Longmeadow Town of Registrars of Voters chm William T Hughes, Richard B Beebe, Raymond A Denslow and Emilio Zucco asst registrars, meets at Town Hall on announcement
" Longmeadow Town of Sealer of Weights and Measures Frank Siciliano
" Longmeadow Town of Selectmen Arthur W Anderson, Sherwood W Cronk and Richard E Hickey Jr chm
" Longmeadow Town of School Committee chm Ray S Jones, Charles H Spencer, Emily M Badger, A Richardson Goodlatte and Paul J Monson
" Longmeadow Town of Slaughtering Inspector Francis L Turnberg
" Longmeadow Town of Solicitor Joseph Jennings
" Longmeadow Town of Supt of Schools Robert J Jarvis
" Longmeadow Town of Superintendent of Streets and Sewers John Marsella
" Longmeadow Town of Tax Collector Raymond E Denslow
" Longmeadow Town of Treasurer Raymond E Denslow
" Longmeadow Town of Veterans Service George Dusenberry
" Longmeadow Town of Tree Warden Arthur W Clever
" Longmeadow Town of Veterans' Service Officer George Dusenberry
" Longmeadow Town of Water Commissioners supt water dept Thomas W Speight Jr, Sanford O Belden, Charles H Knox' Wilton B Hayes chm
" Longmeadow Town of Weighers Archie T Rintoul, Helen I Mason, Joseph Bourgeois, Julian Kieliszek, Edward Messier
" Longmeadow Town of Wire Inspector Walter P Hales

EASTERN STATES STORM WINDOW INC aluminum combination windows, doors, jalousies 1004 Memorial av Springfield see p 357

Eastman Everett J (Barbara I) tchr Longmeadow h12 Rogers rd
" Mary Mrs r12 Rogers rd

EASTON C CLEMENT AGENCY life, health, accident insurance 17 Elm Springfield see p 371

Eaton Blaine P (Kathleen) prop Eaton's r170 Hartford ter Springfield ⓞ
" Kenneth F (Esther A) emp Eaton's res Springfield

Eaton's Blaine Eaton prop Socony-Vacuum and Willys dealer 650 N Main tel RE 6-6623

Eberhart Arthur A (Alice) eng WECorp Spfld h262 Elm (2)

Ecklund Lewis emp Palmer Kennels r141 Porter rd

Eddy Wilbert T (Margaret A) asst supt Hillcrest Park Com Spfld h167 Porter rd (5)

Edson Beverly Jane (Mrs Richard P) dental hygienist Robert M Rickey h147 Dwight rd (2) ⓞ
" Richard P (Beverly Jane) chemist Monroe Calculating Spfld h147 Dgwiht rd (2) ⓞ

Edwards William G (Rita M) eng NET&TCo Spfld h29 Allen (5)
" William P (Rosamond Y) retired h15 Rose ter RD1 (2) ⓞ

Egan James F student U of M r Robert B Crocker Jr

Eldridge Leon W (Evelyn M) carp George W Robbins Spfld h436 Porter rd (6) ⓞ

ELLIOTT LINCOLN-MERCURY CO sales and service 563 State used cars 583 State Springfield tel RE 6-1871 see back cover

SANDMAN COAL CO.
FUEL OILS
215 ALBANY STREET
E. R. HASS, Pres.-Treas.
Tel. RE 2-1018
CONNECTICUT COKE
SPRINGFIELD, MASS.

SPORT GOODS **Carlisle's** CUTLERY
RADIO TELEVISION
Tel. RE 4-3171
TOOLS 11 STORES IN SPRINGFIELD AND VICINITY APPLIANCES

ELLIS HARRY B (Garelco Sales Co) (Forest Products Company) and pres Garrettson-Ellis Lumber Co h62 Woodsley rd Longmeadow
" Mabel M libr E L Pub Library h11 Brook (2)
ELLIS TITLE CO 124 State Springfield tel RE 6-8381 see p 369
Ellsworth Ella r124 Pleasant
" Mildred wid Abram L clk Forbes & Wallace Spfld h92 Pleasant
" Richard (Harriet E) (Timber-Craft Co) h267 Maple (4) ◎
El-Mar Kennels Mrs Hazel M Dunham prop 171 Porter rd
Elmer Donald G (Althea C) buyer Carlisle Hardware Spfld h20 Glendale rd
Elphinstone Robert G (Mildred B) emp WE Corp Spfld h22 Greenacre la (3) ◎
" Sally J student r22 Greenacre la
Emmanuel William J (Mabel) jan Tarbell and Waters Spfld h9 Waterman (2) ◎
Edmonds Victor retired h313 Elm RD2 (3)
EMPLOYERS MUTUAL LIABILITY INSURANCE CORP OF WISCONSIN Hal W Marshall and Russell S Koch res repr 31 Elm Springfield
Empsall Barbara S student r103 Gates av
" Richard D (Jeanette S) prop Empsall's Sport Shop Northampton h103 Gates av (3) ◎
Engel Karl J (Mary B) retired h757 Parker (2) ◎
Enos Dora L (Mrs H Frederick) (Britannia Kennels) and emp Bucholz Costumes Spfld h40 Taylor ◎
" H Frederick (Dora L) emp Bridges Co Conn h40 Taylor (3) ◎
Ensign Walter K (Rita K) television service man Western Mass Distributors h55 Helen cir (5) ◎
Eric's Grill Eric M Zepke prop 275 Chestnut
Erickson Carl S (Elizabeth S) mach Chain Belt Co Spfld h64 Fairview (5) ◎
Ericson Edward J (Jeannette) emp Gulf Oil Spfld h20 Vadnais (3) ◎
" Harry J (Irene L) emp NYNH&HRR h25 John (2)
Erwin Lewis B (Barbara S) slsm US Envelope h17 Donamor la (2)
Esposito Angelo (Esther) emp New Britain Conn h86 Pleasant (4)
" Pasquale C Jr (Lillian) meat cutter H L Handy Co Spfld h11 Anne (4) ◎
Ethier Faith B student r313 Elm
" Harold W (Gladys M) acct WMElecCo Spfld h54 Donamor la (2)
" Leo M (Albertina) prop Northeast Tool & Eng Co Spfld h313 Elm (4)
" Mastie E retired h315 Elm (1) ◎
Evans Robert C (Shirley) emp S&R Const Co h99 Meadow rd (4)
Everest Clayton H (Rosamond) const eng Spfld h106 Elm (2) ◎
Everett Leon E (Marion) emp L Mkt h34 Elm (2)
EZEKIEL GEORGE INC 95 State Springfield tel RE 3-4177 see p 369

FACEY GEORGE E (Shirley M) emp Albert J Facey Spfld h14 Lester (5)
Falk Edwin A (Jean A) sargeant ELPD firefighter ELFD h36 Edmund (3) ◎
" Hulda wid Petrus h40 Edmund (4)
" Robert L (Barbara D) clk PO h211 Maple
Fallon John R (Geraldine L) chem MCCo IO h85 Baylin (2)
Falvey J Leo (Alice B) treas A E Center (Ford Garage) Spfld h16 Taylor (2) ◎
Fancher Kenneth I (Laurel J) design eng Spfld h15 Sanford (4)
FARINO ANTONIO landscaper and driveways 1274 Suffield Agawam res inq do see p 357
Farioli Roland P (Leonora) ink mixer H S Prescott Spfld h73 Gerrard av (4) ◎
Farley Patrick J (Alice M) emp P&W E Hart Conn h382 Parker
Farquharson John H (Priscilla H) clk Mass Mutual Life Ins Spfld h93 Meadow rd (3) ◎
Farr Herbert H (Muriel B) supvr NET&T Co Spfld h15 Lester (4) ◎
Fattini Alda sten Spfld r86 Somersville rd
" Richard F (Sevina) emp Serra's Bakery h12 Mardon (3) ◎
" Richard L r12 Mardon
" Sevina emp Blue Moon Cafe Inc h12 Mardon
" Thomas G (Ida) farmer h86 Somersville rd Somers Conn (3) ◎
Faulkins Olga (Mrs Raymond) emp Russell Industries h28 Fisher av (4) ◎
" Raymond (Olga) shop wkr h28 Fisher av (4) ◎
Favreau Louis (Mary) shipper Vanadian Alloys Steele Spfld h11 Kingston av (3) ◎
" Phyllis opr BE&TCo r11 Kingston av
Fazio Charles A (Carmela A) emp B D Chain Corp Spfld h262 Vineland av (3) ◎
" Shirley emp PMachCo r262 Vineland av
Fehl Allyn Mrs h296 Somers rd (2)
Fehm Frank L (Patricia A) emp The Optical Shop Spfld h434 Somers rd (2)
Feld Ethel M wid Ernest h9 Crane (1) ◎
Fenton Gilbert (Tressa A) clk h8 Day av (2)
" Luella wid Patrick r49 Speight Arden
Fenway Farm Dairy Inc 80 Allen pres-treas Olin M Fisk prop Fenway Golf

C. W. Trevallion Real Estate MORTGAGES APPRAISALS
Reliable—Active—Efficient Builder of Fine Homes
1653 MAIN STREET Tel. RE 7-4042 or RE 2-6884 SPRINGFIELD, MASS.

CONVERSE-CARLISLE COMPANY
HUDSON STERLING COAL, CONNECTICUT COKE, GULF FUEL OILS
TIMKEN SILENT AUTOMATIC OIL BURNERS
50 HILLMAN ST. 195 ARMORY ST. SPRINGFIELD, MASS. Tel. RE 6-6311

" Golf practice course Fenway Farm Dairy Inc prop 80 Allen
Ferguson Franklyn (Rita R) acct Spfld h9 Knollwood dr (4)
" James H Jr (Helen G) sales mgr WSPR and WWLP Spfld h5 Wendover la (4) ⓞ
Fernald W Kent (Barbara F) USAF h99 Maple (3)
Ferracci Daniel (Elita M) emp K V Homes Spfld h44 Harkness av (2)
Ferrara Nicholas (Susan B) retired h40 Yale
Ferrero Ann tchr Birchland Parks Sch r94 Shaker rd
" Ernest J (Florence) h232 Elm (3)
" Francesco retired h131 Prospect (3) ⓞ
FERRERO VINCENT A (Mafalda Y) building contracter developer real estate and insurance 94 Shaker rd h do (10) ⓞ tel LA 5-7737 see p 194
" Vincent A Jr student r94 Shaker rd
" William J (Marguerita) asst postmaster E Longmeadow r131 Prospect
Ferris Francis L (Dorothy N) prop F & L Service Station Spfld h51 John (5) ⓞ
Fesenden C Arthur (Charlotte L) teller Union Trust Co Spfld h110 Parker (4) ⓞ
" Peter draftsman Spfld r110 Parker
FIELD EDDY & BULKLEY insurance 1200 Main Springfield tel RE 4-1112 see p 368
" Herbert H (Pauline T) shipping clk Bay State Bronze & Aluminum h110 Smith av ⓞ
Filer Walter S (Ann R) fruit and produce 462 Prospect and RD2 Somers Conn h do
Filipek Joseph (Jean) supt Wetstone Tobacco Co h521 Shaker rd (4)
Filley Richard R (Mildred H) asst treas Spfld Safe Deposit & Trust h43 White av (4) ⓞ
Fimognari Bruno (Antoinette) retired h39 Waterman av (2) ⓞ
Finn John F emp Spfld r139 Gates av
" Joseph M (Helene) emp Martin's Laundry Spfld h139 Gates av (3) ⓞ
" Raymond T r Fred J Butler
Finman Janet tchr Center Sch res inq do
Fiore Angelo A emp Sweet Life Foods Spfld r176 N Main
" James A (Raffaela) prop Fiore & Sons h 176 N Main (3)
" Robert A (Antoinette M) (Kibbe Construction Associates) h26 Smith av PO EL (6)
" Robert D const wkr r26 Smith av
" & Sons James A Fiore prop grocers 176 N Main
Fire Department—see Classified Directory
First Baptist Church—see Classified Directory Churches
Fischer Edmund F (Maude) emp mach designer Milton Bradley Co Spfld h70 Pleasant (3)
" Norma Mary emp US Envelope Spfld r70 Pleasant
Fisher Raymond E (Helen M) emp H P Hood & Sons Spfld h12 Taylor (2) ⓞ
Fishkin Charles I (Carol) eng Monsanto Chem Co IO h33 Porter rd (3) ⓞ
Fisk Edward O student r70 Allen
" Eleanor J student r70 Allen
" O Edward (Nathalie L) emp warehouse Westover Field h513 Parker (5)
" Olin M (Mary) pres-treas Fenway Farm Dairy Inc h70 Allen (4)
" Ralph G (Frances C) h360 Porter rd (2) ⓞ
Fitch George E h144 S Main
Fitzpatrick Theresa r190 Pleasant
Flagg Arlene emp Allston Supply Spfld r127 Elm
" Charles C (Dorothy L) emp Spfld h127 Elm (6)
Flanders Edmond P (Ella J) sta eng Spfld h 70 Elm (3)
Flebotte Rene G (Jeanette) prop Flebotte's Market h653 N Main (4) ⓞ
Flebotte's Market Rene G Flebotte prop 651 N Main
Fleury Donald (Ruth) emp Spfld h34 Day av
Flint Ralph D (Marjorie L) eng Agawam h15 Ridge rd (4) ⓞ
Florczyk Alfred F (Victoria A) mach Norwich & Oye Spfld h286 Maple (3) ⓞ
Flore Olaf H Jr (Bette A) slsm Standard Industrial Supply Co Spfld h12 Helen cir (5) ⓞ
Floriani Elvira M r12 Mardon
Flynn Daniel M (Faye W) pres Hampden Engineering Corp res Hampden
Fogg Edwin A h234 Somers rd
" Perry W (Janet C) emp Haynes Lab Spfld h6 Burt av (3)
Fois Francisco J (Mary A) emp Milton Bradley Spfld h11 Helen cir (4) ⓞ
Foisy August G N (Signe) emp Spfld h243 N Main (2) ⓞ
Foley Helen M emp ESFE WSpfld r260 Porter rd
Folkins Carol G banquet sec Spfld r7 Callender av
" Ralph W (Marion B) foreman C M Elec Co h7 Callender av (3) ⓞ
Fontaine Liane S Mrs supvr of music schools res Palmer
Foote Lawrence (Claire) emp Spfld h16 Fairview
Forbes Ainslie (Barbara P) (Forbes Bros) h 569 Somers rd (4) ⓞ
" Andrew D (Patricia L) acct Bay State Elevator Co Spfld h41 Milbrook dr

HENRY M. CLARK CO.
REAL ESTATE
270 WORTHINGTON SPRINGFIELD
J. G. MacMURRAY TEL LA 5-2002
EAST LONGMEADOW
SUBURBAN PROPERTIES

Milk **F. B. MALLORY, INC.** Ice
Cream Tel. RE 3-4118 45-55 POMONA STREET SPRINGFIELD Cream

Forbes Bros (Ainslie and Fred A Forbes) 552 Somers rd
" Fred A (Catherine) (Forbes Bros) h552 Somers rd RD1 Somers (5) ◎
" Margaret wid James h552 Somers rd (2)
" Patricia L (Mrs Andrew D) teller Union Trust Co h41 Milbrook dr
FORBES & WALLACE INC department store 1414 Main Springfield tel RE 4-1121 see top lines
Forbush Harold E (Marion L) retail milk foreman Gen Ice Cream Corp Spfld h27 Glendale dr (5) ◎
Ford Christine A sec Federal Land Bank Spfld r5 Lester PO Box 268
" Raymond J (Grace H) coach carp NYNH &HRR h104 Gerrard av (4)
" William H (Josephine G) factory mgr Milton Bradley Co h5 Lester (3) ◎
FOREST PARK DAIRY INC 343 Shaker rd pres-treas Albert H Dietrich sec Mrs Mildred D Dietrich see p 190
FOREST PRODUCTS COMPANY (Harry B Ellis, Walter P Gunn, George H Lantz, and Gertrude E Beaman) retail lumber dealers 95 Shaker rd tel LA 5-3337 LA 5-3338—LA 5-7247 see p 184
Forgues Arthur J electrotyper Home City Electrotyping Spfld h25 Merriam (3)
" Camille M reports clk AmT&TCo Spfld r25 Merriam
" Eva A r15 Merriam
Forkey Ernest pres Commercial Tool & Die Corp res Spfld
FORNI ALFRED J JR (Eleanor F) (Joe & Al's Service Station) res West Springfield
" Dominic A (Elvera) tool designer Spfld h 76 Helen cir (2) ◎
Forsberg G Theodore pastor St Paul's Lutheran Church h79 Prospect
Foster Grace (Mrs Henry) opr NET&TCo h419 Parker
" Henry (Grace) retired h419 Parker (2) ◎
" Richard S (Jean C) sls engr Minneapolis Honeywell Spfld h15 Donamor la
Foucher Donald student r237 S Main
Four Corners Package Store Inc 199 N Main cor Mapleshade av pres David Ratner
Fournier Russell J (Isabel M) emp Spfld Armory h43 Fairview (2)
Fowler Albert W (May A) emp Diamond Match Co Spfld h12 Vadnais (4)
" May A (Mrs Albert W) teacher h12 Vadnais (4)
Fox Everett W (Margaret) caretaker h87 Shaker rd (4) ◎
" John R (Mary T) h3 distributor Kirby Distributors Jefferson 3-3087 h22 Savoy av (4) ◎
" John T personnel mgr Hamilton Standard Windsor Locks Conn r114 Pleasant
" Leslie J (Mary M) real estate 13 Maple and 114 Pleasant h do (4) ◎
" Mary E schedule clk NET&TCo r21 Pleasant
" Paul F slsm Speed-O-Print Chicago r114 Pleasant
" Sarah wid William h21 Pleasant (2)
" Thomas R emp Hamilton Standard Windsor Lock Conn r114 Pleasant
Fradet Lloyd W (Eileen B) pres-treas Kelley-Fradet Lumber Co Inc res Spfld
FRANKLIN CLEANERS & DYERS 281 Mill Springfield see p 22
Frasers Johann B student r7 East Cir dr
" William C (Winifred) distributor Overhead Door Co Spfld h7 East Cir dr (3) ◎
Frazier James J truck driver Forest Products Co r12 Grover
Frederickson Frank R (Verdun L) eng W L Conn h28 Fifth (5)
Fredette Rolland A (Barbara N) printer A L Fredette Co Spfld h30 Greenacre la (3) ◎
Freeman Ralph E (Marie D) v-pres Cheney Bigelow Wire Wks Spfld h48 Elm (2) ◎
Frenya Raymond H (Anna) prop Norwich & Oye Spfld h112 Pease rd (2) ◎
Frey Arthur P (Alice J) suprv prod and planning US Rubber Chicopee Falls h27 Rankin av (4) ◎
" Charles student r27 Rankin av
Freyenhagen Frank E (Carrie S) retired h27 Fairview (2)
Friberg Ernest H (Esther E) moulder Spfld Pattern Shop h432 S Main
" Esther E (Mrs Ernest H) cashier Popular Market h432 S Main
Frost James A (Hariett J) insp Spfld Armory h11 Donamor la
Frykberg Howard (Helen A) emp RE Phelon Co h53 Merriam (2) ◎
Fugere Donald G student r11 Rural la
" Dorothy M (Mrs George L) sten Spfld h11 Rural la
" George L (Dorothy M) design eng WE Corp h11 Rural la
FULLAM AND CO insurance and real estate 110 Elm West Springfield see p 368
FULLER CHARLES M florist and prop Robinson Florist 1854 Main Springfield res Springfield
Fulton Alexander M druggist Manchester Conn h7 Bettswood rd (4) ◎

G & G TREE SERVICE Francis E Gowash prop tree surgeon 34 Brook
Gadboury Dorothy (Mrs Reginald P) clk Spfld h119 Allen

GUENTHER & HANDEL INC.
7-9 STOCKBRIDGE STREET
SPRINGFIELD—Dial RE 7-4379
TASTY SALADS
COLD MEATS
FINE CHEESES
PICKLES, OLIVES

FORBES & WALLACE SHOPPING CENTER FOR WESTERN NEW ENGLAND

" Reginald P (Dorothy) slsm h119 Allen
Gaff Ernest J (Veronica) shipper Milton Bradley Co Spfld h91 Pease rd RD1
Gagliarducci Joseph A (Barbara) emp General Ice Cream Co Spfld h60 Holland dr (3)
Gagne Francis D (Stacia M) sta fireman City of Spfld h6 Murray ct (4) ⓞ
Gagner Earl Lee (Louise) emp Am Bosch Co Spfld h30 Bartlett av (8) ⓞ
" Hubert N (Jennie) town constable fireman ELFD and junk dealer 79 Maplehurst av h do (3) ⓞ
" Shirley J r79 Maplehurst av
Gagnon Donald A (Ruth M) emp WMElec Co h672 N Main (2)
" George L student r672 N Main
" Henry C (Yvette) h228 Elm (4)
" Ruth M (Mrs Donald A) sec MCCo IO h672 N Main
" Walter (Grace) emp C h56 Westwood av
Galica Eugene S (June M) gas sta attdt h40 Forest Hills rd
Gallerani David A (Albertina) emp ABCo h 15 Slumber la
Gallo Antonio (Virginia) foreman A Saw Mfg Co h62 Gerrard av (4) ⓞ
" Frank emp Spfld Light Co r 2 Gerrard av
Galvin Richard (Eleanor) emp Holyoke h6 Pine (4) ⓞ
Gamache Pierre J (Jeannette) emp Production Pattern Co h88 Holland dr (6)
Gamble Bryant O (Sally P) supvr Monarch Life Ins Co Spfld h10 Rose Marie (3) ⓞ
" Thomas R (Anna May) pressman Spfld Newspapers h27 Donamor la
Gammie Gladys P Mrs prin Center School res West Springfield
GANLEY & CROOK attorneys 1200 Main (523) Springfield
Gannon Edith R wid Cyrus B prin's asst Kensington Av Sch Spfld h237 Prospect ⓞ
Garbett Thomas A (Florence M) slsm h37 Raffaela blvd (2)
Gardell Paul T (June E) bus driver Roy Longwell h124 Parker (2) ⓞ
Gardner Bertram A (Ruth E) emp Timber Craft h26 Lester (6) ⓞ
" Charles H retired h26 Lester
" Heber H retired h257 Allen (1) ⓞ
" Ralph C (Rita L) emp Laurel Plumbing & Heating Co Inc and (Tropical Fish Bowl) h211 Shaker rd (5) ⓞ
" Raymond W (Margaret L) emp NYCRR h34 Thompson
Gareffa Theresa wid Natale h91 Birch av (5)
" Yolanda emp US Envelope Co Spfld r91 Birch av
Garelco Sales Co (Harry B Ellis, Walter P Gunn and George H Lantz) lumber 95 Shaker rd
Garini Alesandro (Angelina) retired h42 Hazelhurst av (2)
Garlick Evelyn F sten-gilling clk PMachCo r215 Elm RD1 Spfld
" George W market gardener 215 Elm h do (3) ⓞ
" Robert C farmer r215 Elm
Garner Henry C (Norma E) time study man PMachCo h173 Hampden rd (6) ⓞ
" Robert S (June R) emp Ins Co fo NA Spfld h35 Donamor la
GAROFALO M JOSEPH (Frances M) (Joe & Al's Service Station) res Springfield
Garrett Mildred L (Mrs Ubern H) clk MMLI Co Spfld h262 Hampden rd
" Ubern H (Mildred D) pressman Brooks Bank Note Spfld h262 Hampden rd (4) ⓞ
GARRETTSON-ELLIS LUMBER CO (Forest Products Co owners) 95 Shaker rd pres Harry B Ellis treas Walter P Gunn sec-corp clk Gertrude E Beaman
Garvey John J (Rose J) pres and treas Hampden Cornice Works Spfld h118 Prospect (2) ⓞ
" John J (Margaret A) slsm W Lee Costigan Spfld h40 Speight Arden (5)
" Rose J (Mrs John J) v-pres Hampden Cornice Works Spfld h18 Prospect
" Thomas M (Jane N) butcher Popular Mkt r56 Millbrook dr
" Thomas M Jr (Marjorie) emp Peter Carondos Spfld h56 Millbrook dr (4)
Gasperini Roma Mrs tailoress Spfld h15 Bettswood rd
" Roma r15 Bettswood rd
" Victor (Dorothy) bus Spfld h46 Lee
Gaudenzi Guido J (Dora A) emp CVCo IO h40 Benjamin (5)
Gaudette Mary wid Maurice r Joseph Z Doiron
Gaunt Gordon M (Mildred) emp William Carter Co Spfld h3 Helen cir (2) ⓞ
" Mildred (Mrs Gordon M) nurse h3 Helen cir
Gauthier Alexander L (Genevieve C) emp CV Co h37 Voyer av (5) ⓞ
Gay Effie B Mrs r198 Prospect
GAY'S NURSERY FURNITURE & TOYS 1140-1142 Main Springfield tel RE 4-7329 **see p 366**
Geiger Frederick (Helen) electrotyper Home City Elec Spfld h38 Rural la (6)
Gentile Carmen P (Therese E) emp Spfld h20 Vadnais
" Michael pres Golden Hour Restaurant Inc res Spfld
Geoffrion Alfred (Helen M) sls clk Spfld h38 Rogers rd
" Ernest (Barbara) emp NET&TCo h765 Parker (2) ⓞ
George Demosthenes (Fofo) tailor Hotel Kimball 27 LaSalle RD2 Spfld (3) ⓞ
" George W (Ann H) tailor Spfld h233 Elm (2) ⓞ
" Sophie wid Jordan h27 LaSalle (3) ⓞ
Germain John I (Claire M) mach Hamlstd WL Conn h5 Murray ct (4) ⓞ

Gerow Arthur (Mildred) emp Spfld Rendering h68 Worthy av (4) ⓞ
" Francis P (Nora E) emp Atlantic State Cold Storage Spfld r22 Young av (6) ⓞ
Getler Joseph B (Grace P) emp Spfld Armory r75 Fairview (3)
" Joseph B jr emp General Offset Print, Spfld r70 Fairview
Gewinner Walter J (Rosina B) section eng Am Bosch Co Spfld h33 Athens (3) ⓞ
Gibney Albert L (Eloise) prop Advertising Agency Spfld h251 Kibbe rd (4)
" Frank A r251 Kibbe rd
" Joan E r251 Kibbe rd
" Susan E r251 Kibbe rd
Gibson Edwin E milkman Mallory Milk Co Spfld r17 Parker
Giddings Harold E (Norma M) slsm US Rubber Co Boston h35 Pleasant (2)
Gilbert Effie A Mrs h116 Ridge rd
" Howard A (Bud's Poultry Farm) r121 N Main
" Lena wid Albert F h121 N Main (3)
" William A (Barbara) emp A A Fogarty Spfld h262 Allen (4)
Gilchrist Thomas W (Doris M) elec WECo Spfld h21 Donomor la (4) ⓞ
Gilligan Kenneth r333 N Main
Gilman Murray (Jean) emp S&RCo Spfld h175 Westwood av (3)
Gilmartin Mary E wid James r11 Virginia la
Gimbel Larry L (Happie S) distributor of Kirby Sanitation Systems mgr h335 Prospect (2) ⓞ
Giorgini Adelmaro E (Hazel) mason 57 Tufts h do (4) ⓞ
Girard Oscar H (Rose) emp Moore Drop Forge Spfld h55 Newbury av (7) ⓞ
" Rose (Mrs Oscar H) knitter Malone Knitting Spfld h55 Newbury av (7) ⓞ
Girouard Leo J (Simone) mach opr Spfld h21 Holland dr (4) ⓞ
Giroux Estelle M (Mrs Louis D) emp Carlisle Hardware Co Spfld h31 Greenacre la
" Louis D (Estelle M) eng US Rubber Co Fisk Division Chicopee Falls h31 Greenacre la
" Richard G teller Spfld Safe Deposit & Trust Co Spfld r31 Greenacre la PO Box 436
Glassanos Chris (Constance) sls mgr F W Sickles Co C h8 Glendale rd
Glines Phyllis J sten Spfld r36 Sanford
Glover Delia wid William r9 Garland av
" William Jr shipping clk R E Phelon Co h9 Garland av (2)
Glynn Eseldra M teaching prin Birchland Park School h49 Pleasant (2)
" Leo D Insurance Agency Evelyn M Richards mgr 13 Maple
" Madeline T retired r49 Pleasant
Goddard Kenneth D (Velma) field agt Firemans Fund Boston h112 Meadow rd (4)
Godin Arthur T (Shirley M) rte supvr Gen Ice Cream Corp h117 Meadow rd (2)
" Shirley M (Mrs Arthur T) decorator Koffee Kup Inc h117 Meadow rd
Goewey June M (Mrs Willard R) emp Spfld Gas Co h15 Dawes
" Willard R (June M) emp WMECo Spfld h15 Dawes

Gold Carl (Helen retired h463 Parker (2) ⓞ
GOLD HOWARD G (Gold's Poultry and Egg Farm) r463 Parker
GOLD IRVING (Sadie) (Gold's Poultry and Egg Farm) h459 Parker (3)
GOLD'S POULTRY AND EGG FARM (Irving and Howard Gold) 463 Parker **see p 190**
Golden Hour Restaurant Inc 659 N Main pres Michael Gentile
Golding William J (Ida R) slsm h113 Elm (2)
Goldstein Nathan meat cutter Spfld r459 Parker
" Philip emp Samuel Goldstein res Westfield
" Samuel poultryman r459 Parker
" Samuel (Marie L) pres Western Massachusetts Theatres Inc Spfld h43 Somers rd RD1 EL (4)
Goodenough Samuel E (Mary E) public acct Scovell and Wellington Spfld h4 Donamor la (4)
Goodlatte A Richardson (Jeanne P) research eng P&W Co Hart Conn and member sch committee h33 Greenacre la (6) ⓞ
" Jeanne P (Mrs A Richardson) EL correspondent Spfld Union Spfld h33 Greenacre la
Goodman Harry (Jeanette L) mech Equipment Service Co Spfld h19 Michel (3) ⓞ
Goodrich Earl (Elizabeth P) foreman Smith & Wesson and fire fighter ELFD h88 Prospect (2) ⓞ
" Earl H (Alice J) fire fighter ELFD and emp US Armory Spfld h01 Greenacre la (9) ⓞ
" Forrest R (Eleanor) fireman ELFD and emp US Armory Spfld h105 Elm (5)
" Helen B wid Frank L h119 Elm
" Henry A (Mary G) retired h114 Elm (2) ⓞ
" Henry E (Elizabeth) tool mkr B D Chain Co Spfld and special officer ELPD h53 Forest Hills rd
" Raymond E (M Lena) retired h96 Elm (2) ⓞ
Gordon Angus W (Ruth I) emp Anger's Lumber Co Spfld h73 Thompkins av (4)
" Angus W Jr (Zella) emp Spfld h73 Thompkins av (3)
" Wilfred E emp H L Handy Spfld r73 Thompkins av
Gorman John H (Margaret S) emp Monsanto Chem Co h102 Meadow rd (4) ⓞ
" Philip W (Dorothy E) plant protection United Aircraft h230 Somers rd (11) ⓞ
GORMBLEY ELEANOR M (Mrs James T) mgr Sheraton Upholstering Co res 75 Merida Springfield
GORMBLEY JAMES T (Eleanor M) prop Sheraton Upholstering Co res 75 Merida Springfield
Gorrod William C Jr (Anne J) acct G&G Mfg Co h73 Hanward Hill (4) ⓞ
Goss Fred J (Edith M) retired h232 Prospect (2) ⓞ
Gosselin Shirley M emp NET&TCo r74 Lasalle
" Stella M (Mrs William F) emp Russell Industries h74 LaSalle

FUEL OIL PUNDERSON SINCE 1833 COAL-COKE
CONNECTICUT COKE
Tel. RE 4-5631
29 LOGAN ST SPRINGFIELD

GOSSELIN WILLIAM F (Stella M) lumber and prop S & B Wood Specialties h74 LaSalle (3) ◎
Gotta Frank C (Claudia E) emp Spfld h689 Parker (4)
Gour Robert P (Angela M) emp Ham Std WL Conn h14 Day av (4) ◎
Gourley Howard J (Ruth J) emp PMachCo h316 Westwood av (5) ◎
" William E (Jane R) slsm PMachCo h599 Prospect (4) ◎
Gowvan Edward J (Edna C) shipper WECorp h129 S Main (5) ◎
Govine Anthony (Eugenia) emp S Bradford h42 Holland dr (4)
Gowash Francis E (Dina A) carp and prop G&G Tree Service h34 Brook (6) ◎
Goyer Amos (Margaret) steam boiler insp h22 Girard av Box 174 Forest Park Sta (2) ◎
GRAHAM WALLENGREN FUNERAL HOME INC 619 State Springfield tel RE 3-5174 pres Henry M Wallengren see p 365
Gramse Edward J dentist 8 Crane av res Holyoke
Graveline Alfred P (Rose M) heat treat opr Storm Drop Forge h208 Parker (4) ◎
" Rose M (Mrs Alfred P) sewing machine opr Cromwell Mfg Co h208 Parker
Graves Allen M (Barbara) builders whsle Spfld h188 Parker (3)
" Clifton M (Anna F) clk Spfld h37 Parker
Gray Florence S (Mrs Frederick C) clk E L Water Dept h17 Rankin av
" Frederick C (Florence S) elevator const Otis Spfld h17 Rankin av (3) ◎
Graziano Vincent (Lucille) prop Bill's Barber Shop res Spfld
Green Arthur H (Clara E) emp Wico Electric Co WSpfld h44 Taylor (4) ◎
" Clara E (Mrs Arthur H) (Britannia Kennels) h44 Taylor ◎
" Edith W (Mrs F Albert) tchr Spfld h28 Kibbe rd
" Elizabeth A emp PMachCo r138 Hampden rd
" F Albert (Edith W) carp Morgan & Green N Wilb h28 Kibbe rd
" Francis W (Kathleen) industrial packaging consultant 156 Pleasant h do
" Frank (Alice T) retired h138 Hampden rd RD1 (3) ◎
" Mabel wid Sidney L r40 Taylor
" Phyllis bkpr Spfld Nat Bank r44 Taylor
Greenlaw Cemetery Pleasant jct Calander
Greenwood Benjamin H (Caroline A) retired h43 Lee RD1 (2) ◎
" Caroline A (Mrs Benjamin H) prin Converse St School Longmeadow h43 Lee
Gregory Howard B (Mary R) emp IBMCo Spfld h14 Greenacre la (3)
Greňon Albert R (Maryann) emp Ham Std WL Conn h212 Somers rd (5)
" Hervey P (Ann B) emp Belmont Laundry Spfld h22 LaSalle (4)
Gridley Alice B wid Lewis h15 Rose ter (1) ◎
Grigely Joseph C (Annie M) mason h111 S Main (3)
GRIMALDI JOSEPH (Pearl Annie) prop Grimaldi Shoe Repairing h9 Lyric av (4) ◎
" Lorenzo (Isabel) mach VNCo Spfld h166 Vineland av (6) ◎
" Louis M (Phyllis) pres-treas Louis N Grimaldi Inc h64 John (4) ◎
" Louis N Inc service station 20 N Main pres-treas Louis N Grimaldi
GRIMALDI SHOE REPAIRING Joseph Grimaldi prop 54 Prospect see p 183
Griswold Catherine B (Mrs Maro L) nurse 34 S Main h do
" Ernest B (Eleanor J) Forest Products h38 S Main
" Maro L (Catherine B) prop Griswold's Rabbitry and Pet Shop h34 S Main (4) ◎
" Mary E nurse Atlanta Georgia r34 S Main
" Warren I firefighter ELFD emp Forest Products r34 S Main
" William C (Louise A) watch repairer 128 Elm r do
" Yuba M wid William J h128 Elm (3) ◎
Griswold's Rabbitry & Pet Shop Maro L Griswold prop 34 S Main
Grunander Albin L (Grace M) Milton Bradley Co h2 Greenacre la (2) ◎
Grundstrom Claire Y (Mrs George G) clk R E Phelon Co h22 Rogers rd
" George G (Claire Y) draftsman WSpfld h22 Rogers rd (5) ◎
Guarnieri Angelo (Dorothy) emp Ham Std WL Conn h40 Benjamin (3)
Guenther Arthur F (Lenna F) dentist Spfld h45 Porter rd (3) ◎
" Emil (Lina F) plastering 325 Kibby rd h do
" Paul R (Julia L) emp PMachCo h39 Rankin av (3) ◎
GUENTHER & HANDEL INC delicatessen and fancy groceries 7-9 Stockbridge Springfield tel RE 7-4379 see bottom lines
Guerin Herbert J emp Spfld r28 Taylor
" Isidore C (Mary A) retired h28 Taylor (4) ◎
Guilmette Robert J (Doris) emp T'ville Tool Co h29 Forest Hills rd (2)
" Thomas J (Jeanne G) supt Equipment Service Spfld h21 Saugus av (4) ◎
Gullberg Harold A (Doris E) grocer Spfld h64 Edmund
Gullotti Antonio (Francesca J) cont h36 Grandy ◎
Gundersdorf George N Jr (Anne G) sls mgr Jarvis Co Middletown Conn Spfld h94 Ridge rd (4) ◎

GUNN WALTER P (Garelco Sales Co) (Forest Products Company) treas Garrettson-Ellis Lumber Co res Longmeadow
Gurney Elmer A (Hope B) retired h35 Fairview
" Kenneth H (Jeanette W) mach opr Swett Bros Spfld h146 Elm (5) ⓞ
Gushee Roger H emp Milton Bradley Spfld h25 Edmund (4) ⓞ
Gustafson Florence M (Mrs Walter L) emp Kestral Corp h191 Vineland av (2)
" Karl H (Ebba A) eng Spfld h120 Parker (2) ⓞ
" Walter L (Florence M) mach Nat Metal Spec Co h191 Vineland av (2) ⓞ
Gutkowski Benjamin (Dorothy) emp Package Mach Co h264 Allen (3)
Guyette Donald F (Margaret A) tchr h55 Holland dr
" Irene r222 Porter rd
Gwozdz John F (Mary L) emp MDFCo Spfld h126 Westwood av (4)

HADELER HENRY W (Dorothy W) milk dealer Spfld h41 Holland dr (2) ⓞ
Haetinger Carl M (Lillian M) emp Gilbert & Barker Mfg Co h17 Brook (2)
" Carl W (Arlene G) draftsman WECorp ES h36 Donamor la (5) ⓞ
" Richard M (Florence B) clk Durger's Pkg Store h119 Hampden rd (4) ⓞ
HAFEY FUNERAL SERVICE Francis I Hafey funeral director 494 Belmont av Springfield tel RE 4-4508 **see back cover**
Hafner James F (Viola M) truck driver Spfld h454 Parker
Hagberg Alfred J (Engris H) carp h323 Parker (2) ⓞ
Hagopian Avedie J (Margaret L) pres-treas Hoppe Tool Works Inc Spfld h41 Ridge rd (5) ⓞ
" Helen student r41 Ridge rd
" Napoleon mgr Hoppe Tool Works Inc res Indian Orchard
Hahn Emil (Elsie) farmer h327 Somers rd (3) ⓞ
" Emil C Jr (Shirley J) farmer h103 Somers rd
" Robert D foreman US Envelope Co Spfld h23 Wood av
Hale James D (Katherine C) v-pres Springfield Foundry Co h84 Ridge rd (3) ⓞ
" Wallace M job setter US Armory Spfld h30 Lindendale av (4) ⓞ
" Willard O (Elizabeth) eng Westinghouse Spfld h81 Parker
Hales Walter P (Doris A) town wiring insp and elec Collins Elec Co Spfld h14 Edmund (3) ⓞ
Haley Edward J (Mary) emp Hullane Const Co Spfld h8 Melvin av (6) ⓞ
Hall Cecil S (Yvette G) manufacturers representative Turcotte Mfg Co Agawam h100 Prospect (4) ⓞ
" Lyman H (Ruth) grinder Perkins Mach Co WSpfld h27 Dell (8) ⓞ
Hallahan Bridget wid Jeremiah r48 Van Dyke rd
" James T (Florence T) retired h42 Vadanis
Hallgren Gustave W (Martha J) emp Standard Elec Time h42 Thompson
Hallin Henry S (Emma H) retired h211 N Main RD2 Spfld (2)
Halls Gordon H (Dolores A) prop Highland Mach & Grinding Co Spfld h345 Prospect (3) ⓞ
HALLS HARDWARE CO INC 811 State at Winchester Square Springfield tel RE 6-0375 **see p 363**
Halstead Myrtle r70 Gates av
Halvorsen John A (Florence D) emp Bay State Bronze & Aluminum h31 Brook (3)
Hamel Clifford R (Yolanda E) elev mech Bay State Elevator Co Spfld h11 Calkins av (4) ⓞ
" Edward A (Ruth M) tool designer Spfld h22 Day av (4)
" Romeo (Evelyn) carp h24 Donald av (2) ⓞ
" Wilfred L prop Pleasantview Nursery res Holyoke
Hamilton Charles M (Mary M) steel wkr Haarmann Steel Williamsett h4 Lull (2) ⓞ
" Edith M wid Fred T h119 S Main
" Mary M (Mrs Charles M) nurse Buscall Nursing Home Spfld h4 Lull (2) ⓞ
Hamm Joan F student r304 S Main
Hammond Elizabeth V (Mrs Frank G) emp Fredi's Dress Shop h8 Park pl
" Frank G (Elizabeth) h8 Park pl South (5) ⓞ
" Frank G Jr student r8 Park pl South
" Richard D (Gloria) emp Artted Co Spfld h15 Park pl North (4) ⓞ
Hampden Engineering Corp mfg electrical panels Maple ct pres Daniel M Flynn, treas Victor M Newton, sec Walter W Lunden
HAMPDEN SAVINGS BANK 19 Harrison av Springfield tel RE 7-1451 **see p 3**
Hanke Paul A (Marcelle F) emp PMachCo h123 Maple (6) ⓞ
Hanks Donald B (Ruth R) mech eng US Rubber Co h221 Prospect (2) ⓞ
" Erwin P (Ruth M) welder PMachCo h538 Prospect av (5) ⓞ
" Kenneth C (Adelaide K) emp Spfld h30 Linden av (3)
" Stanley B (Marjorie L) emp George Stevens Const Co h40 Linden av (3) ⓞ
Hannah Douglas J (Janet E) emp Spfld h106 Ridge rd (6) ⓞ
Hanrattie Caroline M (Mrs Paul O) sec Nat Grange Monthly Spfld h95 Edmund
" Paul O (Caroline M) agt Bd of Pub Welfare Town h95 Edmund (2)
Hanson Mabelle S (Mrs Russell) nurse 60 Fairview h do
" Malcolm R (Pauline) treas Spfld h14 Kenneth Lunden dr (3) ⓞ
" Marshall S (Mildred E) truck driver h340 Porter rd
" Russell (Mabelle S) pattern mkr Spfld h60 Fairview (4) ⓞ
Harland Butler J (Mary C) elec Standard Elec Spfld h355 Elm (2)
Harrington Barbara tchr Pleasant View Sch res Springfield

Steiger's
1477 MAIN ST. **Tel. RE 4-5611** **SPRINGFIELD, MASS.**

Harris Arthur S (Henrietta S) emp Hampden Hampshire Corp h30 Holland dr (2) ⓞ
" Barbara tchr Birchland Park Sch res inq do
Hart James F (Marvel) insp US Armory Spfld h24 Knollwood dr
Hartwell John W (Margaret M) tool designer Spfld h26 Sanford
Hartwick Donald P (Doris G) emp WECorp Spfld h30 LaSalle ⓞ
" Lorencz R bkpr Tarbell Watters Co Spfld h19 Dearborn
Harty John F (Lily M) emp Chapman Valve Co h15 Barnum (2) ⓞ
" Lily M (Mrs John F) emp MCCo IO h15 Barnum
Harvey Harold M (Mary T) prop The Willow Nursery h39 Elm (2)
Haskell Melvin F (Barbara) emp MCCo Spfld h149 Kibbe rd (6) ⓞ
Haskins Alice Mrs h14 Sanford (4) ⓞ
" Edward A (Anna O) asst supt Hampden Grinding Wheel Co Spfld h350 Elm (4) ⓞ
HASS EDWARD R (Esther B) pres-treas Armory Lehigh Fuels Inc and mgr Sandman Coal Co Springfield and mgr Haskins Coal & Oil Co Chicopee h215 Porter rd (2) tel LA 5-2307 ⓞ
Hastings John H (Elsie G) emp E J Penney Const Co Spfld h40 Somers rd (2) ⓞ
Haunton Kenneth L (Marjorie) slsm Do-More Co Spfld h35 Hampden rd
Hausamann Erwin W (Gladys G) prop E W Hausamann Co Spfld h198 Prospect (6) ⓞ
" Richard student r198 Prospect
Havens Ralph A (Esther L) retired h113 S Main (2)
Hawkes Clayton R (Addie M) custodian Birchland Park Sch h378 Parker
" Clayton R Jr (Minnie E) gas attdt Spfld h428 Parker
Hawkins John E (Iola) retired h125 Pease rd (2)
Hawley Agnes waitress Little Snack h99 S Main ⓞ
" Frederic G (Doris B) emp Mallory s Milk h107 S Main (4) ⓞ
" Mabel C wid Carl r16 Knollwood dr
Hawthorne Allyn E (Ruth C) meter man WMElecCo h83 Maple (2)
HAY GILBERT A mgr Forest Products Company res 33 Rittenhouse ter Springfield
Hayden Francis J (Marjorie H) supvr H P Hood & Son Spfld h16 Rankin av (3)
" Marjorie (Mrs Francis J) sls clk Steiger Co Spfld h16 Rankin av
" Richard A custodian Town Hall r16 Rankin av
HAYDEN STONE & CO investments 1387 Main (206) Springfield tel RE 7-2671 see p 361
Hayes Margaret B Mrs griner Spfld Armory r478 Chestnut
" Wilton B (Eleanor D) town water comm and emp eng dept NET&TCo Spfld h44 Franklin (4) ⓞ
HAYNES & CO INC clothing 1502 Main Springfield tel RE 9-4701 see p 351
Hayward Charles student r56 Porter rd
" Helen B (Mrs Milton A) dist school nurse h56 Porter rd
" Milton A (Helen B) emp Mass Mut Life Ins Co Spfld h56 Porter rd (3) ⓞ
Hazen Bryant E (Ruth K) dentist Spfld h53 Ridge rd ⓞ
" Richard C (Claire E) slsm H P Hood & Son Spfld h33 Rankin av (3)
HAZEN WILLIAM B (Beverly G) pres Birnie & Hazen Insurance Agency Inc and treas Millard L Smith Co Springfield h48 Donamor la
Heade Herbert W (Ruth W) emp NYCRR h94 Braeburn rd (2) ⓞ
" Ruth W (Mrs Herbert W) emp Johnson s Book Store Spfld h94 Braeburn rd (2) ⓞ
Heald Rose L (Marianne) emp Aetna Spfld h85 Meadow rd (2) ⓞ
Healey James F first v-commander Am Legion Gunther-Rowley Post No 293 Inc res Springfield
" M Jo-An student nurse r120 N Main
Heath Robert R (Marcia I) emp Otis Elevator Co h339 Westwood av (4) ⓞ
Heathcote Herbert P (Edith A) foreman WE Corp ESpfld h34 Rankin av (4) ⓞ
Hebert Richard C (Freda) school dept Spfld h9 Crescent Hill (4) ⓞ
Hedlund John O (Agnes V) foreman MDFCo Spfld h333 Pease rd (2)
" Walter G (Wilma P) tool mkr Mitchell Machine & Tool Spfld h259 Chestnut
" Wilma P (Mrs Walter G) sec A J Chaput & Son h259 Chestnut
Heel Robert J (Shirley A) insp of inst US Armory Spfld r309 Porter rd
Heenan Donald T (Barbara B) emp R C Heenan Spfld h57 Westernview cir (3) ⓞ
Heideman Anthony E (Elsa R) florist 343 Porter rd h do (4) ⓞ
" John A (Elsa) emp MDFCo Spfld h321 Porter rd
Heiden Dorothy J tchr Pleasant View Sch res W Springfield
Helberg Lester A h309 Porter rd (5) ⓞ
Helwig Jules L (Nadene) emp Spfld h16 Purves (3)
Hendrick William S (Edith) sta fireman Cheney Bigelow Spfld h135 Elm (4) ⓞ
" William S chief eng Cheney Bigelow Spfld r135 Elm
Hendricks Frank R (Dorothy R) emp Spfld Armory h16 Raffala blvd
Hendry William S (Auriel K) asst treas Gilbert & Barker Spfld h71 Ridge rd (3) ⓞ
" William S Jr USA r71 Ridge rd

Henegar Charles C (Grace L) emp Longille Bus Co (Karne bk) h164 Westwood av (3) ⓞ
" Charles M (Irene G) emp Longille Bus Co h56 Westwood av (3)
Hennessey Francis J (Eunice C) h9 Waterman (4)
Henning Carl F (Augusta) retired h293 Maple (2) ⓞ
Henrich Howard J (Ruth E) druggist Spfld h37 Rogers rd ⓞ
Henry N Edward (Elinor) underwriter Spfld Fire Marine Ins Co h116 Meadow rd (3) ⓞ
Herrick Lincoln (Lillian) emp Spfld h280 Allen (3) ⓞ
" Ralph B Jr (Geraldine) die caster Spfld h55 Thompkins av (5)
Hersey Wilbur R (Marie) milkman Spfld h21 Knollwood dr (4) ⓞ
Herzog William A (Virginia L) tinsmith WE Corp Spfld h5 Burt av (5) ⓞ
Hess William (Martha) emp Otis Fuel Co h27 Kingman av (7) ⓞ
Hick Willard E Jr (Ann) draftsman S&WCo Spfld h36 Forest Hills rd (3) ⓞ
Hickey Leonard student r11 Rogers rd
" Richard E Jr (Jane S) asst mgr investments Monarch Life Ins Co Spfld and chm Board of Selectmen h32 Greenacre la (4) ⓞ
" Robert USAF r11 Rogers rd
Higgins Ralph L (Elizabeth) sta eng Hotel Kimball Spfld h16 Park pl N (5) ⓞ
HIGHLAND CO-OPERATIVE BANK 864 State Springfield treas H C Heiden see frant cover
Hill Allen E (Beulah K) freight dispatcher Adley Express Co h467 S Main (2) ⓞ
" Mary S wid Lester W h95 LaSalle
" Thomas H (Dorothy E) emp Spfld h off 362 Dwight rd
" Top Pre School Mrs Jane M Mulcahy prop 26 Ridge rd
HILLCREST PARK CEMETERY 895 Parker Springfield tel RE 3-7943
Hiller Richard L Jr (Phyllis T) truck driver Forbes & Wallace Co h61 Lombard av (3)
Hilliard William G const mech Otis Elev Hart Conn r11 Westernview dr
Hilton Gerald W (Elizabeth F) mach eng WMElecCo Spfld h55 Hanward Hill (2) ⓞ
HINCH EDWARD A (Leona L) prop East Longmeadow Realty h159 N Main (2) see p 194
Hinchey Doris Mrs r112 Hampden rd
Hinds C Raymond (Mary L) emp Spfld h5 Revere (4)
Hird John W (Barbara B) lawyer 94 State Spfld h22 Porter rd (4) ⓞ
Hoag Philip A (Adah W) acct Haynes Labs Spfld h55 Westernview cir (3) ⓞ
Hoague Robert (Raphalia) emp Diamond Match Co Spfld h21 Highland View av
Hobbs Ralph C (Gertrude E) rural carrier EL PO h121 Smith av (4) ⓞ
Hockenberry Julian (Etta) retired h48 Pleasant (2) ⓞ
Hodges Agatha V (Mrs Robert M) nurse 232 N Main h175 Dwight rd (5)
" Robert M (Agatha V)emp Westover AFB h175 Dwight rd (5) ⓞ
Hofman Frieda M wid Paul K r41 White av
" Karl W clk Union Trust Co Spfld and member town appropriations committee h41 White av (3) ⓞ
Hogan James F (Frances L) eng NYNH&H RR h247 Elm (2) ⓞ
" Mary E wid John R h389 Chestnut
Hoitt Theodore (Jeannette L) emp Spfld h42 Day av (3)
Holbrook Pearl E dom John P O'Neil r281 Allen
Holden Gayle M sec Spfld r95 LaSalle
HOLDEN JACKSON treas Package Machinery Co res Longmeadow
" Ronald H r95 LaSalle
" Walter L (Helane S) emp Community Feed Stores h95 LaSalle (3)
Holdridge Arline G (Mrs Cyril F) clk Steiger's Spfld h260 S Main (2) ⓞ
" Cyril F (Arline G) emp H E Shaw Co h260 S Main (2) ⓞ
HOLLAND FURNACE CO home heating and furnace repairing 95 Taylor Springfield
" Gertrude prin Pleasant View Sch res Springfield
" Robert G (Ethel K) tchr h41 Donamor la
Holloway William R (Theresa B) emp K-V Homes Spfld h33 Raffaela blvd
Holmes Kenneth (Elizabeth) emp Equitable Life Ins Co Spfld h16 Speight Arden (3)
Holton Lucius H (Dorothy A) dist fire warden State Dept of Natural Resourses h139 Hampden rd (4) ⓞ
Holway Barbara D (Mrs Oscar) emp NET&T Co Spfld h44 Holland dr
" Katherine D h106 Maple (3) ⓞ
" Oscar (Barbara D) emp NET&TCo Spfld h44 Holland dr
" Richard A student r106 Maple
Hooben Fred J (Julia M) claims mgr Loyalty Group Spfld h411 Elm (4) ⓞ
" John J student r411 Elm
" William A student r411 Elm
Hood Elbert R gardner h277 Maple (1) ⓞ
" Leo A (Kathleen) cont 449 Chestnut h do
Hoover George A (Margaret J) elec eng WE Corp ESpfld h261 Kibbe rd (4)
" Johanna r261 Kibbe rd
Hoppe Tool Works Inc Napoleon Hagopian mgr 311 Shaker rd
HOTEL SHERATON-KIMBALL 140 Chestnut Springfield see p 367
Houghton Robert E (Shirley C) emp Grazio Bros Spfld h90 Pease rd ⓞ
House Arthur W (Margaret B) pres Berkshire Plastics Co Inc h117 Prospect (5) ⓞ
" Forrest E (Louise D) book publisher Spfld h33 Knollwood dr (3) ⓞ

C. W. Trevallion Real Estate RESIDENTIAL COMMERCIAL
For a Quick Sale List with Trevallion—Mortgages
1653 MAIN STREET Tel. RE 7-4042 or RE 2-6884 SPRINGFIELD, MASS.

" Robert A USAF r117 Prospect
Houston Colin Colquhoun emp Bond Bakers Spfld r28 Grove av
" James (Mary G) mach P Mach Co h28 Grove av (6) ⓞ
" John emp IMCo Spfld r28 Grove av
" Mary H emp HSCo r28 Grove av
Howarth Lewis (Mary) emp WECorp Spfld h40 Merriam (4) ⓞ
HOWATT INSURANCE AGENCY W Harold Howatt 1537 Main (306) Springfield tel RE 2-4166 see front cover
Howe Gilbert S (Marvis S) emp Spfld St Ry Co h33 Ann (4) ⓞ
Howell Charles M (Constance M) emp Howell Mach Co Spfld h50 Raffaela blvd
Howlett Augusta L wid William E h351 Elm (1) ⓞ
Hubbard F Edgar (Madeline) emp Spfld h58 Hanward Hill
" Granville B (Ruth H) emp City Stamp Wks WSpfld h50 Thompson (3) ⓞ
Hubbell Frederick C (Dorothy E) retired h15 Shaw (2) ⓞ
Hudgins William truck driver h30 High ⓞ
Hudson Glenn retired r143 S Main
Huff Garhart R (Marion) emp HiCraft Handbag Co Spfld h16 Birchland av (4) ⓞ
Hughes Marie B Mrs h71 Edmund (1) ⓞ
" William T chm Registrars of Voters h52 Chestnut RD1 (2) ⓞ
Hulett Frank G retired h56 Somersville rd RD1 Somers (5) ⓞ
Hulette Virgil H (Bettysue) supvr MCCo IO h156 Prospect (4)
Hulton Edwin A (Ruth B) clk Mut Life Ins Co Spfld h111 Maple (4) ⓞ
" Herbert W (Angela R) emp WECorp h15 Virginia av (3)
Humberston Frank B (Lillian W) bus Spfld h10 Day av (2)
Hunt Walter E (Gladys A) emp NET&TCo h3 Purves (2)
Hurlbut Cornelius S (Marion A) chm trustee EL Public Library h180 Prospect (2) ⓞ
" John B (Rosamond E) retired h72 Ridge rd (2) ⓞ
Hurley Margaret (Mrs Patrick J) sten h70 Wood av
" Patrick J (Margaret M) traffic mgr WE Corp r70 Wood av
Hussey Russell B (Altie W) eng Am Bosch Co Spfld h353 Prospect (2) ⓞ
Hutchinson Everett C (Ethel K) emp WE Corp Spfld h20 Birchland av (2) ⓞ
Hutchison Donald C (Carolyn J) mgr Industrial Bureau Chamber of Commerce Spfld h31 Donamor la (3) ⓞ

IDEAL HOME SUPPLIES INC aluminum combination windows, doors, awnings and jalousies 100 Boston rd Springfield tel RE 2-0040 see p 357
Iles Raymond E (Gladys D) town assessor and market investigator Dept of Agriculture Commonwealth of Mass h30 S Main (2) ⓞ
Illig Arthur R (Beverly B) elec Brunton Elec Spfld h45 Somersville rd (5) ⓞ
" Evelyn Mrs h46 Somersville rd ⓞ
Imperial Agricultural Corp of Mass (No 4) 435 Shaker rd Charles Kopcinski mgr
Ingalls Sidney W (Marion E) slsm h3 Redin dr
Ingram Mason T (Lucy) emp Carlisle Hardware Co Spfld h15 Helen cir (3) ⓞ
Irzyk Peter (Jennie A) retired h Frankwyn (2) ⓞ
Isham Reginald H (Mary L) grinder Am Bosch h14 High (6) ⓞ
Izzo Gennaro retired r Frank A Rueli

JACKSON WILLIAM L (Dorothy May) prop Dr Scholl's Foot Comfort Shop Spfld h663 Prospect (3) ⓞ
" William A emp elec dept Ham Std WL Conn r663 Prospect
JACOBSON ANDREW T (Patricia) pres Sterling Memorials Inc res Springfield
" Anne wid Charles P h34 Pleasant (1) ⓞ
" Carl A insp Springfield Instrument Co r259 Chestnut ⓞ
" William N (Shirley M) tchr Longmeadow h3 Crane
Jagoda Leonard S (Harriet) physician anaesthetist Wesson Memorial Hosp Spfld and 330 Prospect h do (3) ⓞ
Jambazian Haig J (Barbara) prop City Stamp Works WSpfld h77 Wood av (3) ⓞ
Jamroz Walter W (Beatrice C) prop Jamroz Shell Service Station Spfld h310 N Main (5)
Janik Joseph W (Lily M) emp Spfld Armory h68 Maplehurst av (2)
Janosz Alice (Mrs Stanley) cost clk US Envelope Co h229 Hampden rd
" Stanley (Alice) mach Van Norman h229 Hampden rd (3) ⓞ
Jardine J Reginald (Jessie F) elec 101 Amherst h do (3) ⓞ
Jarry Hororius A (Maria V) emp Thibert Lumber Co Spfld h46 Tompkins av
" Lorraine J emp PMachCo r46 Tompkins av
" Rene L emp Thibert Lumber Co Spfld r46 Tompkins av
Jarvis Robert J (Ruth C) supt of schools EL h16 Shaw (2)
Jasinski Walter M (Stella H) emp WECorp Spfld h318 Maple (3) ⓞ
Jasmin Rachel J h170 N Main
Jayne Robert H (Louise A) claims adj Spfld h94 Pease rd
Jeannotte Arthur J (Eva) prop Jeannotte's Poultry Farm h Chestnut (3) ⓞ
Jeannotte's Poultry Farm Arthur J Jeannotte prop 18 Chestnut
Jenne Gilbert (Rita) bulldozer opr h367 Parker
Jennings Joseph town solicitor res inq do
Jerome Robert C (Gene) prop Farm to U Poultry Shop Spfld h53 Forest Hills rd (4) ⓞ
Jerrold Albert F (Doris M) emp Three Rivers h44 Raffaela blvd (4)
" Francis A (Catherine G) emp Fisk Rubber CF h31 Maplesahde av (2) ⓞ
Jette Amos R (Elsie) polisher h3 Somers rd
Jez Edward J (Helen M) emp Hart Conn h22 Virginia la (2)

JOE AND AL'S SERVICE STATION (M Joseph Garofalo and Alfred J Forni Jr) Atlantic gas, oils etc 199 N Main **see p 181**
Joffray Clarence L mgr GMAC Spfld h32 Parker
" Donald M Lieut USN r32 Parker
Johnson Agnes wid John h24 Shaw ⓪
" Albert E (Elsie O) (Johnson's Chrysanthemum Nursery) 394 Somers rd (3) ⓪
" Alfred A (Beatrice L) mech Gen Fibre Box WS h444 Parker (4)
" Ambrose C retired r478 Parker
" Ambrose C Jr (Susannah J) assembler WECorp ES h478 Parker (2) ⓪
" Ann nurse 162 Parker r do
" Arthur E (Signe) retired h28 Brae Burn rd
" Arthur L (Leona) wood lumber and charcoal dealer 17 Elizabeth PO Box 522 (5) h do
" Arthur W (Elizabeth S) town assessor and slsm H P Hood & Sons Co Spfld h41 Elm (2) ⓪
" Barbara K emp R E Phelon Co r3 Londergan pl
" Charles E (Clara E) insp Spfld Armory h22 John (2) ⓪
" Charles E (Jo-Ann) emp WL Conn r36 Frankwyn
" Charles R (Hildur L) retired h19 Kelsey (2) ⓪
" Charles S (Myrtle A) emp H P Hood & Sons h36 Frankwyn (3) ⓪
" Charlotte E emp NET&TCo r17 Elizabeth
JOHNSON E D CO real estate, insurance, appraisals 1562 Main Springfield tel RE 6-7294 **see p 369**
" Earl S emp X Restaurant Spfld r37 Brae Burn rd
" Ella N emp Wesson Mem Hosp Spfld h24 Bartlett av (2)
" Elof (Esther) retired h73 Elm (2) ⓪
" Elsie P (Mrs Albert E) (Johnson's Chrysanthemum Nursery) h394 Somers rd
" Emerson H (Naida) dispatcher MCCo IO h25 Parker (4) ⓪
" Ernest L (Hilma L) retired h12 Lester (3) ⓪
" Esther (Mrs John L) tchr h784 Parker
" Everett G slsm r49 Pleasant
" Evelyn H wid Harry B h37 Brae Burn rd (3) ⓪
" Harold E emp R E Phelon Co r1 White av
" Harry H (Della E) printer Shopping News h62 Euclid av (2) ⓪
" Harvey L mach opr Am Bosch Spfld r12 Lester
" Helmer (Verna L) printer Travelers Ins Co Hartford h1 Indian Spring rd (3) ⓪
" Henry O (Helen R) mach Van Norman IO h25 Taylor (2)
" Herbert A (Marlene) prop Polar Whip r3 Londergan pl
" Herbert E emp State r9 Smith av
" Herbert H (Flora W) retired h3 Londergan pl (3) ⓪
" Hermanna wid Frederick h1 White av
" Hilma A wid Otto r147 Maple PO Box 551
" Hjalmar (Ethel) retired h9 Smith av (4) ⓪
" Howard plumber Spfld h21 John (1) ⓪
" Irene S emp NET&TCo r17 Elizabeth
" Isabel Mrs r15 Vadnais
" Jennie O emp PMachCo r1 White av
" John Arthur emp Tcwn r7 Smith av
" John H (Theresa) emp B&ARR Spfld h100 Parker (2) ⓪
" John L (Esther L) emp United Pattern & Die Co Spfld h784 Parker (2) ⓪
" Kenneth E (Ernestine W) prin elementary school of town h115 LaSalle (6) ⓪
" Marguerite mach opr Diamond Match r37 Brae Burn rd
" Milton A (Frances M) slsm Tilo Inc h200 Somers rd (5) ⓪
" Paul E supt Oscar F Carlson Co Island Pond rd Spfld h18 Edmund PO 36
" R Fraser carp r162 Parker
" Richard R (Joyce A) materials control man G&BMfgCo WSpfld h49 Gerrard av (4) ⓪
" Robert r15 Vadnais
" Robert J (Sara A) mach Van Norman h30 Fairview (3) ⓪
" Ronald M (Eleanor) emp Spfld h72 Holland dr
" Rudolph J O (Amelia A) office mgr Sterling-Orr Inc Spfld h5 Donamor la (4) ⓪
" Stanley C (Cecile D) auditor A&PCo Spfld h427 Porter rd (5) ⓪
" Walter I (Eleanor C) slsm h339 Kibbe rd (2) ⓪
" William F (Beverly J) emp WECorp h106 Amherst
" William R (Davene) bldg cont 162 Parker h do (4) ⓪
Johnson s Chrysanthemum Nursery (Albert E and Elsie P Johnson) 394 Somers rd
Johnston Albert M (June E) emp Spfld h35 Rural la
" Clarence R (Mildred R) emp Spfld h11 Speight Arden (2)
" E Gordon (Shirley J) tchr Spfld h38 Donamor la
" June E (Mrs Albert M) nurse 35 Rural la h do
" Mildred R (Mrs Clarence R) sec Third Nat Bank h11 Speight Arden (12)
" Richard N (Shirley) press man Milton Bradley Co Spfld h15 Vadnais (4) ⓪
" Shirley (Mrs Richard N) labler Milton Bradley Co Spfld h15 Vadnais
" Vincent H mgr Walpole Woodworkers res Hartford Conn
Jonah Edgar O (Charlotte M) retired h388 N Main (2)
Jonelis Alfred A (Alma) emp G&BMfgCo h56 Somerville rd (3)
Jones Booker T (Sadie B) emp B&ARR h51 Westwood av (7) ⓪
" Booker T Jr mech Spfld r51 Westwood av
" Fannie wid Dennis r150 N Main
" George A (Constance R) slsm h712 Parker
" James W (Mary A) agt Met Life Ins Co Spfld h65 Lee
" John L retired r478 Parker
JONES RALPH D INC Volkswagen automobiles sales and service 721 Worthington Springfield tel sales RE 6-6301 pres-treas Ralph D Jones, v-pres Henry O Albro, v-pres-asst treas Sherwood S Jones **see p 351**

" Ray Stanley (Hazel) elec Worc County Elec Co deputy chief, deputy forest warden ELFD and chr E L School Committee h284 Prospect (4) ⓞ
JONES SHERWOOD S (Jacqueline S) v-pres-asst treas Ralph D Jones Inc Springfield tel RE 6-6301 and v-pres-asst treas Jones Realty Co Springfield h11 Merriam (3)
" Willie James (Alice J) emp Ludlow h150 N Main (6)
Jordan Scott C (Barbara J) sls mgr Standard Elec Time Spfld h19 Crescent Hill (5) ⓞ
Jorey Harold R mech Bause Motor Sales Spfld r91 Amherst
" Robert A (Esther S) emp Fisk Rubber Co h91 Amherst (3) ⓞ
Josko John prop Josko s Market h35 Palm Springfield
Josko s Market John Josko prop 674 N Main PO Springfield
Joslyn Clinton L (Alice) prop City Line Service Station h30 Wood av
Judd Douglas D (Sybil K) v-pres Bay State Elevator Co Spfld h227 Kibbe rd (2) ⓞ
Junaczewski John (Tekla) upholsterer Spfld h12 Elizabeth (2) ⓞ
K-V HOMES INC contractors and home builders 49 Chapin ter Springfield tel RE 3-0341 and RE 3-0794 pres Norman B Keddy treas George Vadnais see back cover
Kalat Warren T (Barbara L) emp Country Club Soda Spfld h3 Raffaela blvd (4) ⓞ
Kampfer Elizabeth Ann wid Augustus r58 Wood av
Kane Joseph R (Gloria) emp Spfld h23 Slumber la (4)
Karle Vera E wid William r40 Rankin av
Kasmer John S (Albina B) clk RR Mail Spfld h9 E Circle dr (3) ⓞ
Kattler William D Jr (Katherine A) emp WECorp Spfld h19 Knollwood dr (4) ⓞ
Kay Abraham prop City Dye Works res Spfld
Keane Harold H (Florence E) mach ABCorp Spfld h134 Hampden rd (6) ⓞ
" John F (Dorothy M) emp Spfld h15 John (3)
Kearns George H (Nellie) retired h5 Lee RD1 (2) ⓞ
" Owen J (Phyllis L) emp Parmenter Auto Parts Spfld h159 Somers rd (5)
" Phyllis L (Mrs Owen J) piano tchr 159 Somers rd h do
Keeney Hawley S mach adjuster Remer & Davis C h9 Lester RD2 Spfld
Keeton Justus H (Lucille) emp P&W E Hart Conn h45 Helen cir (3)
Kelley Edward H (Elizabeth) sls mgr Forest Park Dairy Inc h8 Redin dr (4) ⓞ
" Elizabeth (Mrs Edward) opr NET&TCo h 8 Redin dr
Kellogg David H (Ruth M) planner consultant h44 Elm (3)
" Orre wid Joseph r121 N Main
Kelly Christopher G (Kathryn F) clk PO Spfld h10 Taylor av ⓞ
" Edward E (Mary M) emp NET&TCo h 344 Elm (5)
" Edward M (Beatrice I) slsm Spfld h5 Pleasant pl (3) ⓞ
" Fradet Lumber Co Inc building materials and woodworking 557 N Main pres-treas Lloyd W Fradet
" J Joseph (Alice D) emp PMachCo h42 Ridge rd (7) ⓞ
" Thomas J (Romona I) attorney Spfld h13 Day av (5)
" Thomas J (Lillian) emp Municipal Hosp Spfld h35 Thompson
Kendall Albert J (Nellie C) supvr Wm Carter Co Spfld h1 Donamor la (3) ⓞ
" Nellie C (Mrs Albert J) emp R E Phelon Co h1 Donamor la
Kenison Radcliffe F (Doris J) slsm Carlisle Hardware Co Spfld h346 Elm (4) ⓞ
Kennedy Agnes E retired r11 Glendale rd
" Jane dom 440 Prospect r do
" Margaret L sten Field Eddy & Buckley Ins Co Spfld h11 Glendale rd
" Mildred I clk Kay's Jewelry Spfld h47 Dorset
" Walter G (Mrs) h165 Dwight rd
" William H (Madelene E) office wkr P Mach Co h197 Chestnut (2)
Kenney James r309 S Main
" Janis S r610 Prospect
Kenworthy Frederick J retired h8 Brook (2) ⓞ
Kenyon Betty Lou student r19 Mapleshade av
" Donald E (Agnes) emp Agawam h19 Mapleshade av (4)
KENYON LEON J JR (Irene F) pres-treas Springfield Window Cleaning Co Inc h1 Day av (4) ⓞ
" Roswell L (Phyllis J) installer NET&TCo Spfld h18 Lee (4) ⓞ
" Warren H (Nancy) fire fighter ELFD and slsm H P Hood & Sons Spfld h173 N Main (5) ⓞ
Kern Alma (Mrs Fred A) comp opr US Rubber Co h313 Prospect
" Fred A (Alma) mech PMachCo h313 Prospect (3) ⓞ
" Otto eng Mass Mutual Insurance Co Spfld h11 First (3) ⓞ
" Otto Jr (Clara M) eng and supvr Mass Mutual Life Ins Co h11 First (2)
Keroack Alvin S (Mary) physician 94 Maple h do
Kerr Elizabeth F (Mrs John) bkpr Spfld Safe Deposit h29 Kibbe rd
" John (Alizabeth F) insp Chapman Valve h29 Kibbe rd
Kervick Jane B sec Gerald E Spear Inc res Wilbraham
Kessler Fred W (Florence M) pres Colonial Eng Co Inc h221 Porter rd (4) ⓞ
Keyes William R (Ann) truck driver Spfld h rear 158 Pleasant
Kibbe Alfred A (Edna M) bluer S&W Spfld h49 Chestnut
" Anne A emp Mass Mut Life Ins Co Spfld r49 Chestnut
" Construction Associates (Donald Kibbe and Robert Fiore) gen conts, paving and concrete work 26 Smith av tel LA 5-7477
" Donald (Kibbe Construction Associates) res Somers Conn

Kibbe Donald H mgr Standard Elec Time Spfld r49 Chestnut
" Herbert M (Elva L) retired h95 Prospect (2) ⓞ
" Milton H (Mildred N) physician 10 Chestnut Spfld h12 Chestnut (4) ⓞ
Kidder Wallace (Helen) emp P&W E Hartford Conn h2 Peach Tree rd
Kieliszek Julian (Dorothy B) clk Community Feed Stores and weigher town h41 Pleasant (3)
Kijak Stanley R (Joan M) window cleaner Spfld h210 Chestnut
Killam Roger W (Florence G) acct Hitchcock & Co Spfld h285 Pease rd (4) ⓞ
KIMBALL HOTEL (Now Sheraton-Kimball Hotel) 140 Chestnut Springfield **see p 367**
" Ruth B clk B F Leader Spfld r38 Hazelhurst av
" Sandra treas ABC Bakery res Spfld
" Sarah D B r38 Hazelhurst av
Kindig Clyde D (Esther P) emp Forest Park School Spfld h61 Merriam (4)
" Kenneth L student r61 Merriam
King Arthur G foreman Gilbert & Barker Mfg Co h92 Elm (2)
" Earle M (Gladys H) emp Gulf Oil Spfld h12 Ann (2)
" George (Laverne) emp Spfld h41 Lee (2) ⓞ
" Raymond T (Joan N) ins agt h201 Chestnut
" Robert J (Mary June) emp NET&TCo h 39 Westernview av (3) ⓞ
KINNEY, PALMER, GOODELL & KEENEY complete insurance and bonding service Third National Bank bldg Springfield tel RE 6-2796 **see front cover**
Kirby Donald H (Jeanne L) chemist John H Breck Inc Spfld h69 Westernview cir (2) ⓞ
Kirkley Allen T (Alice) emp PO Spfld r73 LaSalle
" Marjorie A wid Elbert A emp US Fidelity Ins Co Spfld h73 LaSalle (4)
Kirwan George F (Phoebe R) clk PO Springfield h131 Dwight rd (2) ⓞ
Kites Clifford L (Emma L) retired h41 Gates av (4) ⓞ
" Cortlandt L (Doris M) emp Massasoit Eng Co h83 Gates av (3) ⓞ
" Cortlandt L USAF r83 Gates av
" Lyman H emp RE Phelon r41 Gates av
Klase Ira E (Grace M) retired h104 Prospect
Klein Iola B Mrs h 138 N Main
" Joyce M sec Security Banking Co r 138 N Main
" Nicholas (Iola) emp WECo Spfld h138 N Main (5)
" Robert C student U of M r138 N Main
Klingsporn Ann M (Mrs Paul A) tchr h60 Allen
" Paul A (Ann M) emp Spfld h60 Allen (2) ⓞ
Knapp Gaylord D (Geraldine) slsm h21 Allen (2) ⓞ
Knies Jean K (Mrs John M) clk Spfld Armory h50 Glendale rd
" John M (Jean K) nurse Spfld h50 Glendale rd (3) ⓞ
Knight Gordon K (James O) prop Little Gallery Spfld h60 Elm (2)
Knowlton Lester N (Irena C) retired h168 Somers rd (2) ⓞ
" Phillip N (Harriet M) prop and watchmaker Knowlton Jewelers Spfld h9 School (3) ⓞ
KNOWLTON ROBERT L (Evelyn R) prop Knowlton's Garage h422 S Main (3) ⓞ
KNOWLTON'S GARAGE Robert L Knowlton prop 417 S Main **see p 181**
Knox Barron D (Jane) physician 20 Maple Spfld h26 East Circle rd ⓞ
" Charles H (Edna) member Town Water Commissioners h120 Gates av RD2 Spfld (3) ⓞ
" Claude L retired r120 Gates
Koch Karl L (Mary T) plant pathologist ES FE h243 Prospect (2) ⓞ
Kopinski Charles (Josephine M) foreman Imperial Agricultural Corp of Mass h435 Shaker rd
Koshinsky Joseph F (Mary A) poultry farmer h381 Chestnut ⓞ
Kosmas George (Caliope F) emp Spfld h208 Mapleshade av (4)
Kossick William L (Mary E) v-pres Automobile Sales Co Inc Spfld h70 Westernview cir (3) ⓞ
Kowal Victor (Anna) emp S&W Spfld h56 Markham rd (4) ⓞ
Kowalcyk Jessie (Mrs John) coil winder Russell Industries h191 Westwood av
" John (Jessie) driver h191 Westwood av
Kozak Alexander L (Helen A) foreman Spfld h159 Gates av
" Alexander L Jr truck driver Spfld r159 Gates av
Kramer Jacob (Mildred) machine designer PMachCo h10 Savoy av
Kronvall Anna wid Peter h245 Westwood av (4) ⓞ
" C Lily r245 Westwood av
" Herman farmer and spec officer ELPD r 245 Westwood av
" Mabel E asst sec Spfld Safe Deposit & Trust Co h245 Westwood av
Krueger Ernest E (Marian E) emp NYC Signal Dept h173 Kibbe rd (4) ⓞ
Ksianzek Stanley F (Sophie H) retired h316 Maple (2) ⓞ
Kubicek Robert E (Rosemary L) credit mgr Diamond Match Co h240 Prospect (2) ⓞ
Kuhn Henry F (Irene E) emp Diamond Match Co Spfld h58 Wood av
" Irene E (Mrs Henry) emp ABCorp h58 Wood av
Kulig John (Bertha) emp Spfld h448 Parker (4) ⓞ
Kulik Edward J (Marion C) emp Spfld h68 Meadow rd (2) ⓞ
Kulis Stanley P (Nellie L) emp Spfld h239 Maple
Kulisauskas George J (Phoebe J) emp Spfld h648 Parker (5) ⓞ
" Robert G USAF r648 Parker
Kurowski Frederick F (Alice M) tabulator ABCorp h19 Thompson (2) ⓞ
Kwasnik Max (Catherine) emp Spfld Armory h73 Holland dr (4) ⓞ

LA BERGE ARTHUR J (Dorothy) emp Mass Mutual Ins Co Spfld h45 Holland rd (4) ⓞ

Laboureur Margaret F (Mrs Theodore A) prop Margaret's Dairy Bar h653 N Main
" Theodore A (Margaret F) emp Turcotte Agawam h653 N Main
LaBroad Gilman D (Barbara L) staff insp G&B Mfg Co h20 Westernview cir (5) ⓞ
Lacedonia M Daniel (Eleanor) eng Strongs Drop Forge Co Spfld h62 Hanward Hill (3) ⓞ
Lacey Albert E (Dora L) foreman WECo E Spfld h177 S Main (4) ⓞ
" Amy student opr NET&TCo Spfld r177 S Main
" Edward (Nancy) chem eng MCCo IO h 165 Prospect (5) ⓞ
" Frank R (Margaret) patrolman and firefighter ELFD h26 School
LaChapelle Clifford R (Helen P) emp Retail Furn Whsle Inc Spfld h29 Melvin av (2)
" Helen P (Mrs Clifford R) clk Travelers Ins Co Spfld h29 Melvin av (2)
Lachut John L (Muriel E) spray painter WECorp Spfld h16 Burt av
Lackstrom Eric W (Alma C) supt Carlson Pattern Shop Spfld h11 Westernview cir
" Sandra A clk Mass Mutual Life Ins Co r11 Westernview cir
LaFaille Roger J (Marcelle M) plant mgr Russell Industries h10 Burt av (4) ⓞ
LaFave Charles A (Perfica) emp Ham Std WL Conn h40 LaSalle (5) ⓞ
Lafferty Kenneth M (E Virginia) emp P&W E Hart h2 Day av (2)
LaFlamme Clifford E (Helen C) emp Spfld h360 Porter rd
LaFountain Wallace (Elizabeth) emp Spfld Daily News Spfld h54 Dorset (3) ⓞ
LaFramboise Ozea H (Dora) emp Spfld h36 Raffaela blvd (6) ⓞ
Laino Charles emp Spfld r378 Elm
" Regina A wid Charles C h378 Elm (2) ⓞ
Laird William A yd man Forest Products Co r107 Elm
Lakritz Milton (Elizabeth) pres East Longmeadow Lumber Co Inc res Southwick
Lamarche John L (Frances G) auditor A&P Stores Spfld h99 Elm
Lambert Harold C (Mable G) prop H C Lambert refrigeration Spfld h120 Mapleshade av (2) ⓞ
" Robert (Barbara) welder Spfld h10 Peach Tree rd
Lamberton Carleton W spotter Belmont Laundry Spfld r31 Brook
LaMotte Leroy (Ruth) emp Gulf Oil Co Spfld h76 Lombard av (5)
" Richard A r76 Lombard av
LaMountain Amos P (Elizabeth) emp Spfld Electrotype and Sterotype h605 Parker
Lamoureaux Clarence O (Marion R) mech Spfld h62 Maplehurst av (3)
Landers Patrick J (Mary A) eng NYNH&H RR h5 Porter rd RD1 (3) ⓞ
LANDERS THOMAS P prop The Barn Television r5 Porter rd
Landry A Allen (Helen V) emp sls dept Wrap King Co h28 Savoy av (3) ⓞ
" Frank F (Marion B) slsm Chemical Prod Spfld h305 N Main
Langan Mary A wid William F h21 Crescent Hill ⓞ
Langdon Kenneth C (Helen L) emp Windsor Locks Conn h32 Rural la (2) ⓞ
" Lucien retired r190 Pleasant
Lange Alfred L (Nellie E) interior decorator h3 Somersville rd (2) ⓞ
" Earl B (Louise M) lithographer Brooks Bank Note Co h9 Somersville rd (4) ⓞ
Langevin Anna (Mrs Peter J) emp Spfld Hosp h8 Gaskell
" Peter J (Anna E) mach B&ARR h8 Gaskell (2) ⓞ
" William (Henrietta L) emp John J O'Donnell Spfld h13 Raffaela blvd (4) ⓞ
Langone C James (Louise A) slsm Spfld Gas Light Co h57 Edmund (3) ⓞ
" Richard A r57 Edmund
LANTZ GEORGE H (Forest Products Company) and (Garelco Sales Co) res Longmeadow
LaPerle Herman J (Rita B) foreman h339 Day av (2)
LaPlante Kenneth L (Gertrude K) slsm Dealers Supply Co Corp h29 Hampden (3) ⓞ
LaPointe Girard A (Therese) carp h285 Parker (2) ⓞ
Lareau Albert E (Beatrice E) barrelturner US Armory Spfld h242 Mapleshade av (2)
Laro Eli (Marion) mech Spfld h47 Young av (4)
" Frank J (Alice M) emp Brown Co Spfld h32 Garland av ⓞ
" Joseph F (Mary C) const wkr h30 Kingman av (6) ⓞ
" Marion (Mrs Eli) emp Russell Industries h47 Young av
Larson Frederick G (Anna E) tool mkr G&B Co h161 Dwight rd (2) ⓞ
" Oscar S (Annette) emp Spfld h24 Forest Hills rd (2) ⓞ
" Selma N wid Waldemar emp School EL h87 Gates av (1) ⓞ
" Winston B (Bernice J) prop Pioneer Valley Photo Engraving Spfld h126 Gates av (4) ⓞ
Lasares Thomas H Jr (Roberta) foreman PMachCo h26 Hanward Hill
Lata Helen A (Mrs Mitchell A) emp Spfld h 446 Parker
" Josephine K r448 Parker
" Mitchell A (Helen A) emp Spfld h446 Parker (2) ⓞ
Latimer Richard W retired h29 Taylor ⓞ
Latinen May tchr Birchland Park Sch r Spfld
Laurel Plumbing & Heating Co Inc 16 S Main pres-treas David Blatt
LaVallee Amanda h273 Parker (2) ⓞ
" Yvonne E r273 Parker RD1
Lavertue Herbert R (Frances A) slsm Warren Hoye Inc Spfld h8 Kibbe (5) ⓞ
Laviolette Edith C wid Fred M h11 Kibbe rd RD1
LAVIOLETTE MARSHAL F chief of police East Longmeadow Police Department r11 Kibbe rd RD1
Lavitt Jerry farmer r Paul L Lavitt
" Paul L (Sadie G) farmer h22 Prospect (3) ⓞ
Law Sidney (Betty-Jean) elec eng WMElec Co Spfld h33 Hanward Hill (3) ⓞ

Lawor Michael (Wanda) emp IO h427 Elm (4)
Lawrence David P (Ruth) tchr Spfld h28 Thompson av (5) ◎
" Dennis tchr Birchland Park Sch res inq do
" Lena h74 Mapleshade av (1)
" Raymond E pres-treas Bay State Bronze and Aluminum Co res Longmeadow
Lawton Ernest J Fannie H) prin Birchland Park Sch h29 Pleasant (3)
" Fred A (Agnes K) emp Spfld h24 Speight Arden (4)
Lay William real estate agt Spfld and 405 Shaker rd h do
Leach Edward C (Lee) emp Standard Elec Time Co Spfld h30 Rogers av (2)
" Fred W (Harriet E) emp Western Elec Supply Co Spfld h31 Knollwood dr (3)◎
Leahy Edward M (Barbara A) fire fighter EL FD and carp h46 S Main
" John C (Mary T) emp Highland Hotel Spfld h46 S Main (3) ◎
" John J clk r46 S Main
Leavenworth Anne G (Mrs Clifford E) bkpr Arthur E Center Spfld h30 High
" Clifford E (Anne G) emp State h30 High (4) ◎
" Clifford E Jr r30 High
" Marjorie J comptometer opr PMachCo r38 High
" Willard W (Irene E) foreman State Highway h38 High (4) ◎
" Willard W Jr air freight agt United Air lines WL Conn r38 High
LEAVITT CYRIL F (Evelyn M) prop Cyril's Auto Repair h25 Greenacre la (3) ◎
" Dexter A (Bertha A) prop Leavitt's Trading Post and prop Leavitt's Auto Exchange h58 Pleasant (2) ◎
" Wallace W (Gertrude E) plumber 264 Kibbe rd h do (2) ◎
Leavitt's Auto Exchange Dexter A Leavitt prop used cars 50 Maple
" Trading Post Dexter A Leavitt prop 50 Maple
LeBlanc Bernard N (Florence M) carp h314 Kibbe rd (6)
Leddy Edith M (Mrs Edward K) clk Lopardo's Market h147 S Main
" Edward K (Edith M) packer WECorp Spfld h147 S Main (4)
Lee Charles E (Myrtle) gen sec YMCA h14 Crescent Hill (3)
" Frank M (Millicent) emp WSpfld h392 Porter rd (4)
" Irwin (Bessie) retired r52 Chestnut
" Nina wid Fred r9 Allen
" Robert r14 Crescent Hill
Lefort Elfride B wid Paul bkpr Union Trust Co Spfld r Mrs Gertrude Ouellette
" Laurent emp Carlisles r Mrs Gertrude Ouellette
Leheup Howard E (Maude F) clk Spfld h18 Poplar (2) ◎
" Maude F (Mrs Howard E) emp NET&T Co h18 Poplar
Leighton Kenneth R (Elizabeth D) retired h4 Parker (2) ◎
" Robert L (Jeannette R) veterinarian 56 Bliss Spfld h336 Maple (2) ◎
Lemanski Joseph S (Jane) mech eng 439 Porter rd (3) h do
LeMoin Raymond (Alice) emp Monsanto Chem Co IO h420 Parker
Lemoine Leo H (Yvonne M) floor cont h43 Granby (2)
Lemone George A (Florence) plumbing cont 440 Porter rd h do (2)
Lendrum Bernie C emp E Hart Conn r53 S Main
" Earl S h53 S Main
Leonard William D Jr (Beatrice I) slsm h36 Sanford (2) ◎
Leslie Brunswick B (Lillian G) prop The Modern Venetian Blind Laundry and filer S&W Spfld h154 Hampden rd (5) ◎
Lessard James L retired h329 Westwood av◎
" Mary C (Mrs William C) clk C h333 Westwood av
" William C (Mary C) emp Saul Small h333 Westwood av (2) ◎
Lesure Helen (Mrs Ralph) mach opr Powers Paper Co Spfld h310 Maple
" Ira W Jr (Ida A) elec Spfld h340 S Main (3)
" Ralph E (Helen E) clk US Rubber Co Spfld h310 Maple ◎
Letendre Helen A Mrs emp Spfld Office Supply Spfld h60 S Main (4) ◎
Levin Joel pres City Line Market Inc res Spfld
Lewinson Lizzie C wid Siegfried F h32 Fairview (1)
Lewis Harry N Sr (Myrtle A) emp Spfld h16 Kingston av
" Isabel T Mrs tchr Center Sch h37 Somers rd
" John R (Barbara) USA r190 Pleasant
" Myrtle A (Mrs Harry N) emp US Fidelity Guaranty h16 Kingston av
" William C emp Spfld r16 Kingston av
LIBERATORI AUGUST M (Terra J) pres-treas August M Libertori Inc and building contractor 16 Day av h do see p 187
LIBERATORI AUGUST M INC contractors 16 Day av pres-treas August M Liberatori see p 87
Liberto George R (Kathleen M) emp Spfld News h50 Cooley av (2)
Libraries—see Classified Directory
Licursi Mary (Mrs Nicola) emp Aisonofl & Sons C h76 Mapleshade av
" Nicola (Mary) emp Spfld h76 Mapleshade av (2) ◎
Lieber Anthony M (Marie D) emp Diamond Match Co h4 Murray ct (5) ◎
Lieberwirth William (Jean H) clk Mass Mut Life Ins Co h3 Converse cir (4) ◎
Lightcap John F (Mary G) emp Gilbert Barber W Spfld h5 Glendale rd (4) ◎
" John P (Julia) retired h11 Glendale rd (4) ◎
Lillistrom Berger K (Irma) emp P Mach Co h14 Savoy av (2) ◎
Lindburg August D (Lillian H) emp General Offset Co Spfld h231 Allen (5) ◎
Lindgren Arnold C (Lillian A) building contractor 19 Parker h do tel LA 5-7048 (4) ◎
Lindner Charles L (Jean M) asst foreman S&W Spfld h2 Lester (2) ◎

CURTAINS
BLANKETS
HAND IRONING
a SPECIALTY

Belmont Laundry and CUSTOM dry CLEANERS

MOTH PROOFING
WEATHER PROOFING
FUR CLEANING
and STORAGE

Dial RE 6-3616 333 BELMONT AVE. SINCE 1907

" Edward F (Catherine C) saws sharpened and prop Ed Lindners Sharpening Works 22 Merriam h do ⓪
" Fred C (Nina) emp Happy Love h Redstone dr (2),⓪
" Ralph L (Dorothy C) prop Redstone Lake h35 Redstone dr (4)
Lindner's Ed Sharpening Works Edward F Lindner prop 39 Frankwyn
Lindsay Mildred A (Mrs Raymond A) sec Elm Oil & Asphalt Co Spfld h11 LaSalle
" Raymond A (Mildred A) tchr Westfield Trade High h11 LaSalle (4) ⓪
Lindstrom Axel B C (Sylvia S) mach US Envelope Co h87 Edmund (3)
" Bernard C (Mary D) emp Spfld h15 Edmund
" Mary D (Mrs Bernard C) emp IO h15 Edmund
Lindwall John E (D Linnea) emp PMachCo h25 Speight Arden (5)
Linehan George J (Virginia M) emp Spfld h48 Millbrook dr (5) ⓪
Linscott Robert H (Ethel O) retired h off 362 Dwight rd RD1 Spfld (2) ⓪
Lipp Charles D (Betty Ann) emp Spfld h35 Virginia la (5)
Lisk Paul J (Doris B) retired h435 Parker RD1 (3) ⓪
Little Edward B (Josephine A) retired h27 Michel (2) ⓪
" Snack Joseph N Lopardo prop 24 Shaker rd
Livermore Charles retired h42 Voyer av ⓪
Livingstone Agnes W (Mrs Alton H Jr) emp Spfld Ord Div h50 Holland dr
" Alton H (Agnes W) emp US Armory Spfld h48 Holland dr
Llewellyn Bella M (Mrs Daniel F) emp Powers Paper Co 9 Revere (2)
" Daniel F (Bella M) printer Powers Paper Co h9 Revere (2)
Lloyd David W (Beatrice) emp Holyoke h295 Allen (4) ⓪
Lockhart Charles J (Gertrude M) emp US Rubber Co h80 Birchland av (5) ⓪
Lockwood Edward H (Nella V) paymaster Berkshire Plastics h132 Prospect (2) ⓪
Loeb Baron B (Florence) retired h77 Lombard av
Log Cabin Gift Shop Mrs Ruth F O'Connor prop 588 N Main
Logan Frederick P (Mary) mach eng G&B Mfg Co Spfld h66 Hanward Hill (4) ⓪
Lombard Richard J (Lorraine) tchr Memorial School Spfld h68 Millbrook dr (3) ⓪
LOMBARDI ANGELO S (Pearl M) prop Lombardi Roofing Co h70 Birch (6) ⓪
" Dominic F (Jean J) guard Pkg Mach Co and spec officer ELPO h296 Elm PO Box 392 Springfield (5)
" Donald T USCG r296 Elm
" Severino S (Nellie T) (East Longmeadow Roofing Co) h65 Worthy av
" Sisto (Modesta) retired h4 Orange (2) ⓪
LOMBARDI AND SON ROOFING CO Angelo S Lombardi prop 70 Birch av tel RE 6-4754 **see p 184**
Long Beven S (Doris) carp cont 78 LaSalle h do (4) ⓪
" Bevan S Jr const r78 LaSalle
Longway Arthur N (Gertie T) retired h324 Parker RD1 (2) ⓪
Longmore John (Dorothy) emp Swett Bros Spfld h152 Elm
Longo Frank (Irene M) emp Belmont Cleaners Spfld h17 Cosgrove (3) ⓪
Longueil Roy J (Anna I) school bus driver h126 Parker RD1
Longwill James M (Lucy W) emp Mass Mut Springfield h235 Hampden rd RD1 (2)⓪
Lopardo Joseph N prop Little Snack res Enfield Conn
" Michael A (Anna M) prop Lopardo's Market h7 Speight Arden (3) ⓪
Lopardo's Market Michael A Lopardo prop 16 Shaker rd
Lothrop Harry H (Minnie C) farmer h10 Maynard (2)
Lovering Everett G (Edith M) mach US Armory Spfld and finance officer American Legion Gunther-Rowley Post 293 Inc h15 Mapleshade av RD2 Spfld (6) ⓪
Lovett Francis W (Elizabeth C) emp Spfld h 11 Virginia la (8)
Lucas Mary Mrs r418 S Main
Luchevich Wasily (Mary) mech Van Norman h7 Alvin (2) ⓪
Lukasik Stephen (Mildred) emp Spfld Mill Works Spfld h459 Somers rd (2) ⓪
Lunden Arthur emp Keller & Mixer Spfld r r101 Hampden rd
" Ralph A (Bertha L) clk G&B Mfg Co Spfld h101 Hampden rd RD1 (3) ⓪
" Walter W (Violet) sec Hampden Engineering Corp res Hampden
Lundgren John R (Phyllis G) emp Monsanto Chemicals Boston h19 Orpheum av (2)⓪
Lungren Lillian tchr Pleasant View Sch res inq do
Lupi Anna F (Mrs Louis) waitress Sheraton Hotel Spfld h45 Van Dyke rd (5)
" Cecilia K student r45 Van Dyke rd
" Louis (Anna F) emp US Armory h45 Van Dyke rd (5) ⓪
" Richard elec Spfld r45 Van Dyke rd
" Robert USAF r45 Van Dyke rd

ARMORY LEHIGH FUELS, INC.
FUEL OILS E. R. HASS, Pres-.Treas. OIL BURNERS
215 ALBANY STREET Tel. RE 2-5137 SPRINGFIELD, MASS.

TELEVISION APPLIANCES HOUSEWARES
Carlisle's
Tel. RE 4-3171
11 STORES IN SPRINGFIELD AND VICINITY
SPORTING GOODS TOOLS PAINTS

Lusignan Rose emp Malone Knitting Spfld r16 Elizabeth RD2
Lust Arvid A (Thyra) retired h82 Pleasant (4) ◎
" Elizabeth emp Mass Mut Life Ins Co r82 Pleasant
" Margaret Y clk International Business Mach Corp Spfld r82 Pleasant
Luthgren Adolph (Christine) mail carrier Spfld h626 Parker (3) ◎
Lutts Ellsworth N (Gladys H) emp Charm Belt Co Spfld h98 Porter rd (4)
Lyman Walter E (Mafalda F) emp Martin's Laundry Spfld h52 Maplehurst av (5) ◎
Lynch Edward A (Mary A) foreman US Armory Spfld h22 Knollwood dr (4) ◎
LYNCH H F LUMBER CO building materials rear 366 Memorial av West Springfield tel RE 9-4781 see front cover
" Raymond F (Ann P) tchr Spfld h39 Dana mor (5) ◎
" Walter E (Mary P) ins slsm Fidelity & Casualty Ins Co Spfld h171 Pleasant (4) ◎
Lyons James dr Community Feed Stores res Hampden

MAC DONALD WILLIAM F (Phyllis A) emp Rogers Heating Co WSpfld h70 John (4) ◎
MacDougall—see McDougall
Maceda Benigno cook Samuel Goldsteins 43 Somers rd r do
MACHLEIT FRANK H JR (Helen J) prop Machleit's Pharmacy h149 Porter rd (3) ◎
MACHLEIT'S PHARMACY Frank H Machleit Jr prop 2 N Main tel LA 5-3357 see p 198
MacIntosh Donald A (Dorothy) building cont Timber dr h do (3) ◎
Maciolek Amelia F (Mrs Stanley) emp Spfld h223 Elm (3)
" Stanley J (Amelia F) emp Spfld h223 Elm (3)
MacKechnie Angus G (Betty A) emp Spfld h 649 Parker (3) ◎
Mackintire Arthur C (Sonalda W) emp Reliable Heating Co WSpfld and comm Am Legion Post No 293 h3 Crane ct (4)
MacLeod John A (Selma M) emp Spfld h333 N Main (3)
MacLively Ervin D (Gladys E) blacksmith W Mass Elec Spfld h97 Pleasant PO EL (2) ◎
MACMILLAN & SON realtor and insurance 100 Chestnut Springfield tel RE 6-8338
MAC MURRAY J GORDON (Bessie G) salesman Henry M Clark Co h345 Elm (2) tel LA 5-2002 see bottom lines
MacNayr Loyd R (Gladys J) eng B&MRR h81 LaSalle (4) ◎
MacNeil Clifford J (Rita M) emp Spfld Rendering Co Spfld h10 Callender av (4) ◎
" Rita M (Mrs Clifford J) emp Spfld h10 Callender av
Macomber Earl C (Beatrice G) sales mgr Boston h Pleasant pl (3) ◎
Madden Edward (Laura) emp PMachCo h330 Kibbe rd (2) ◎
Maestrone Geno (Georgiana) auto mech Ferrara Garage Spfld r11 Harmon av
" Joseph J (Stella) slsm Bay State Macaroni Co Everett h44 Fairview (4) ◎
" Louise Mrs h13 Harmon av
Magill Leland E (Phyllis) tool mkr Unity Tool h208 Maple (5)
" Phyllis (Mrs Leland E) prop Crane Beauty Nook h208 Maple
Magnani Enrico (Lugia) mason h28 Shaw (2) ◎
Mahan Edward J (Madeline R) designer Spfld h136 Parker (2) ◎
" Madeline R (Mrs Edward J) clk Spfld h 136 Parker
Mahaney Charles E (Rachael C) slsm City Tire Co Spfld h358 Elm (2)
" Rachael C (Mrs Charles E) emp Spfld h 308 Elm
Mailler William D (June K) emp NET&TCo h49 Greenacre la (5) ◎
Major Bertha V wid Eugene J h38 Gerrard av (2) ◎
" Dolar student r38 Gerrard av
Makara Anthony M (Ruth) emp WECorp h21 Speight Arden (4)
Malanson Beatrice M (Mrs Leo F) emp Spfld h41 Dearborn
" Leo F (Beatrice) emp Spfld h41 Dearborn (2)
Maley Clara S (Mrs John J) emp Berk Plastic Co h43 Pleasant
" Francis J (Lucile B) slsm h153 Chestnut (2) ◎
" John J (Clara S) wire weaver Hayden Wireworks Spfld h43 Pleasant (2)
" Lucile B (Mrs Francis J) tchr Lowell h153 Chestnut
Malinowski Nellie wid Julian A r91 Pease rd
Malinski Joseph B (Marguerite A) emp NET &TCo h10 Cornell
MALLERY F B INC milk dealers 45-55 Pomona Springfield tel RE 3-4118 see top lines
Malmstrom John L (Elma) guard PMachCo h41 Taylor (2)
" Kenneth L (Marjorie) agt Prud Ins Co h215 Maple (2) ◎
" Roy E (Margaret K) mach Chapman Valve IO h59 Fairview (3) ◎
Malone Lawrence (Signe) retired h288 Pease rd RD (2)

C. W. Trevallion Real Estate
MORTGAGES APPRAISALS
Reliable—Active—Efficient
Builder of Fine Homes
1653 MAIN STREET Tel. RE 7-4042 or RE 2-6884 SPRINGFIELD, MASS

CONVERSE-CARLISLE COMPANY
HUDSON STERLING COAL, CONNECTICUT COKE, GULF FUEL OILS
TIMKEN SILENT AUTOMATIC OIL BURNERS
50 HILLMAN ST. 195 ARMORY ST. SPRINGFIELD, MASS. Tel. RE 6-6311

Man Buel W (Marjorie) emp Spfld Armory h14 LaSalle (5)
Mandigo Hazel M wid George S h70 Prospect (1)
Manferdini Sebastano (Anna) plant foreman Forest Park Dairy h319 Shaker rd (5) ◎
Manfredini Ernest (Lena) retired h61 Newberry av (2) ◎
Manitsas Vasile M (Anne) eng WECo Spfld h243 Elm
Manning Antoinette C Mrs r28 Gerrard av
" Francis X (Helen C) emp Am Bosch Spfld h17 Vadnais (5) ◎
MANNING H A CO directory publishers 33 Lyman Springfield see p
" Harold W (Adeline) clk PO Spfld h141 Dwight rd (2)
" John R (Frances V) messenger Spfld Armored Car Ser h22 Fairview (6) ◎
" William F emp Kane's Furniture Spfld h 28 Gerrard av ◎
Mansell Doris (Mrs Philip O) emp Lido Restaurant Spfld h76 Holland dr
" Philip O (Doris) emp PMachCo h76 Holland dr (3) ◎
Manson Mildred Mrs r61 Wood av
Marciniec Joseph (Joanne) maint supv Union Trust Co Spfld h4 Kenneth Lundin dr (4) ◎
Marcoux Edward F (Rhea C) mach Moore Drop Forge Co Spfld h416 Elm (6)
Margaret's Dairy Bar Mrs Margaret Lafoureur prop luncheonette and ice cream 659 N Main
Marini Julian emp Eaton's res Spfld
Marino Carmino (Rose M) emp Home City Electrotyper h20 Vreeland av (6) ◎
" Charles (Beatrice) emp R E Phelon h15 Gerard av
" Charles J (Marilyn) emp R E Phelon h 124 Westwood av (3)
MARINO LOUIS C (Mrs) (Jerry's Launderette & Cleaners) Agawam h inq Post Office
Markham Clinton F (Elizabeth) farmer h57 Hampden rd (4) ◎
" Clinton F Jr (Jane) farm wkr h71 Hampden rd
" Elliot H (Virginia) heating and building con 31 Hampden rd h do (7) ◎
MARKHAM FREDERICK W (Betty M) prop Markham Lumber Co h78 Somers rd (6) ◎
" Jane (Mrs Clinton F Jr) nurse supvr Spfld Hosp h71 Hampden rd
MARKHAM LUMBER CO Frederick W Markham prop retail and wholesale lumber office 78 Somers rd see p 184
" Ruth M wid Eugene C h24 School
" Wallace B (Mabel L) poultry farmer h Pease rd
Marquette Ronald J USN r313 Prospect
Marsella Helen bkpr Rafferty Brown r114 Prospect
" Joanne A student r114 Prospect
" John (Ada) supt streets and sewer dept h114 Prospect (5)
" Louis student r114 Prospect
Marsh George A emp Spfld r8 Peach Tree rd
" Lewis emp Guthrie Fence Spfld h8 Peach Tree rd (3)
" Paul R (Elizabeth F) asst dir research Spfld Schools Spfld h366 S Main (2) ◎
Marshall Florence E r14 Kenneth Lundin dr
" Francis L (Dorothy M) slsm h11 Converse (6)
" George W (Mary E) RR postal transportation clk h10 Greenacre la (2) ◎
Marston Nellie V Mrs h107 Hampden rd (1) ◎
Martel Frederick A (Jeannette) mach Westinghouse Elec Spfld h53 Holland dr
MARTENS HENRY & SON Carl B Martens prop florists 564 State Springfield tel RE 3-4155 see p 362
Martensen Karl A (Tessie W) clk Van Norman h291 N Main (2) ◎
Martin Bernard T (Mary C) slsm h10 Pine
" Donald (Ethel M) emp Hamilton Propeller Windsor Locks Conn h221 Hampden (6) ◎
MARTIN J FRED (Mabel) chief eng R E Phelon Inc h96 Edmund
Mascaro Frank N (Inez O) service slsm Packard Spfld Inc Spfld h16 Westernview rd (4) ◎
" Joseph J Jr (Teresa) bus Spfld h131 son av (3)
" Joseph R (Beatrice R) elec h637 N Main
" Leonard J (Ruth B) general cont 16 Westernview av h do
" Nicholas (Mary A) pressman Brooks Corp h136 Chestnut ◎
Maserati Augustino A (Amy E) mach Hamilton Standard Windsor Locks Conn h74 Gates av (3)
" Elda emp Spfld r Pietro Maserati
" Pietro gardener Norman Wallace h31 Voyer av (2) ◎
Mason Clara E emp School Dept EL h91 Elm
" Helen I (Mrs Ivan A) clk Community Feed Stores and town weigher h96 Edmund
" Herman A (Viola R) foreman PMachCo h186 Chestnut (3) ◎
" Ivan A (Helen I) mech Frank J Cole Trans Co Spfld h96 Edmund (3)
" Lester R (Mildred S) carp William Quinn Co WSpfld h148 Hampden rd RD1 (2) ◎
" Lyman E (Helen R) retired h20 Callender av (2) ◎

HENRY M. CLARK CO.
REAL ESTATE
270 WORTHINGTON SPRINGFIELD

J. G. MacMURRAY Tel LA 5-2002
EAST LONGMEADOW
SUBURBAN PROPERTIES

Milk **F. B. MALLORY, INC.** Ice
Cream Tel. RE 3-4118 45-55 POMONA STREET SPRINGFIELD Cream

Mason Robert H serviceman Underwood Typewriter Corp Spfld r96 Edmnd
" Wilbur A (Monica B) emp Colonial Engineers Spfld h24 Callender (3) ⓞ
Masonic Hall Shaker rd
Masse Osias J (Yvonne C) tool mkr US Armory h226 Parker (3) ⓞ
Masterson Frank (Kathleen H) emp IO h26 Virginia la
Mastromatteo Vito A (Juanita) insp Pratt & Whitney E Hart Conn and prop Briggs & Stratton h48 Moore (4) ⓞ
Matolsy Alex P (Mary J) office sales mgr Titeflex Inc Spfld h47 Helen cir (4) ⓞ
Matson Emil A (Ella G) retired h78 Gates av RD2 Springfield ⓞ
Matthew Norman (Marie T) emp MCC Spfld h49 Edmund (3) ⓞ
Mattson Alexandra wid William h23 VanDyke rd (2) ⓞ
" Hazel B sten Spfld r23 VanDyke rd
Maurer Abel L (Mildred) (Atlas Lumber Co) res Springfield
" Charles T (Margaret) painter h39 Wood av (6) ⓞ
" Donald H (Noreen) tool desinger Spfld h03 Sanford
" Leroy M (Mary) (Atlas Lumber Co) h56 VanDyke rd (5) ⓞ
" Myrna M typist r59 Wood
May Morricy W (Amelia L) const wkr h26 VanDyke rd (4) ⓞ
Mayher Mary P wid William J r Philip J Mayher
" Philip J (Muriel W) adv mgr Spfld Merchants Inc h10 School (4) ⓞ
MAYNARD EDMOND L mgr-registered pharmacist East Longmeadow Pharmacy Inc res Springfield
Mazza Anthony J (Helen) expeditor Van Norman Co Spfld h221 Parker (2) ⓞ
" Frank J (Sara R) emp EL PO h58 Speight Arden (3)
" Marie wid Joseph r Frank Morrisino
Mazzaferro Barbara Ann (Mrs Vincent T) nurse 215 Dwight rd h do (3) ⓞ
" Paul emp Postal Ser Trans h24 Thompson
" Vincenzo (Carmella) pres Blue Moon Cafe of East Longmeadow Inc h36 Athens (2) ⓞ
" Vincent T (Barbara A) treas-mgr Blue Moon Cafe of East Longmeadow Inc h 215 Dwight rd (5)
Mazzarella John F (Ann M) district rpr Rural Gas Service h31 Maynard (4) ⓞ
" Victor E (Geraldine B) printing inst Holyoke h15 Purves (3) ⓞ
McAuliff William H curate St Michaels Church r 69 S Main
McAuliffe John P (Beatrice E) industrial eng Spfld h14 VanDyke (4) ⓞ
McCallum Kenneth (Beverly) emp Spfld h7 Purves (4)
McCarthy James J (Elizabeth P) emp R E Phelon Co h122 Prospect (5) ⓞ
" Robert A (Alice W) chem eng Spfld h18 Parker
" Robert H (Jane G) emp Rafferty-Brown Steel Co h175 Elm (5) ⓞ
" William T (Eleanore C) timekeeper Van Norman Co Spfld h9 Brook (4)
McCarty Ora G (Mrs Robert E) typist G & C Merriam Co Spfld h700 Parker
" Robert E (Ora G) asst supvr Order Billing Dept G&BCo WSpfld h700 Parker (2) ⓞ
McClenaghan Elizabeth O emp Spfld r88 Elm
" Margaret K wid John H trustee EL Public Library h587 Prospect (1) ⓞ
" Raymond Stewart (Emma B) clk W Elec Co ESpfld h88 Elm (5)
McClure Kenneth W (Priscila) service clk WMECo Spfld h45 Hanward Hill (3) ⓞ
McCormack Allan A (Rose B) draftsman Windsor Locks Conn h100 Pleasant (5)
McCormick James E (Mary T) slsm Pacific & Atlantic Spfld h16 Calkins av (4) ⓞ
MC CORMICK JOHN J D pres-treas McCormick Longmeadow Stone Co Inc res Holyoke
MC CORMICK LONGMEADOW STONE CO INC, Crane av pres-treas John J D McCormick **see p 189**
McCullough Agnes (Mrs Hartley J) emp R E Phelon Co h46 Birchland pk
" Fred Howard (Frances M) retired h194 Prospect (2) ⓞ
" Hartley J (Agnes O) retired h46 Birchland pk PO EL (3)
" Hartley J Jr USA r46 Birchland av
" Robert F (Rita M) carp E J Speight & Son h41 Birchland av (3) ⓞ
McCurry William F (Pearl G) insp CVCo IO h23 Sanford
McDermott James F (Marie W) NET&TCo h29 Anne ⓞ
McDonald Melvin S slsm 5 Lull r do
" Phyllis sec NET&TCo r5 Lull
" Samuel (Kathleen M) glazier h5 Lull (7) ⓞ
" Thomas H (Delores M) emp Spfld Armory h41 Fairview (4) ⓞ
McGrath George E (Winifred) emp G&BMfg Co h27 Helen cir (4) ⓞ
McInnis Lauretta J (Mrs John E) sec Check-R-Board res Spfld
McIntire Harry A (Evelyn M) emp IUEC IO h8 Rose Marie (7) ⓞ

GUENTHER & HANDEL INC.
7-9 STOCKBRIDGE STREET
SPRINGFIELD—Dial RE 7-4379
HORS D'OEURVES
BUFFET SNACKS
CONFECTIONS
FOOD GIFTS

FORBES & WALLACE SHOPPING CENTER FOR WESTERN NEW ENGLAND

" Robert E (Ruth) lab asst Spfld h25 Holland dr (5) ⓞ
McKearin James G (Lorraine N) elec eng W Mass Elec Co Spfld h42 White av (4) ⓞ
McKenzie Earl R (Anne) numismatist Tatham Stamp & Coin Co Spfld h20 Helen cir (5) ⓞ
McLaren Erma (Mrs William) emp Forbes & Wallace Spfld h40 Rankin av ⓞ
" William (Erma) tchr Spfld h40 Rankin av (3) ⓞ
McMahon Robert A (Mary) emp Fisk Rubber Co Chicopee Falls h26 Thompson
McNally Ruth Mrs nurse 232 N Main res Spfld
McNamara Stephen W (Alice) milkman Spfld h6 Redin dr
McNeilly Carl J (Edna E) buyer Forbes & Wallace Spfld h183 Chestnut ⓞ
McQuillan Robert E (Cecilia A) mech Otis Elevator Spfld h102 Gerrard av (6) ⓞ
McRae Lowell G (Elizabeth) emp Spfld h57 Merriam (3)
Meacham George W (Mary M) mgr Rink Restaurant h14 Melwood av
Mead Arden F (Mary B) toolmkr Spfld h288 Allen (2) ⓞ
Meakin George (Barbara) acct Scoville Wellington Inc Spfld h9 Burt av (35)
Medlicott Alex G Jr (Suzanne R) slsm Packard's Spfld h35 Westernview dr (4) ⓞ
Meehan Joseph J (Grace M) cable splicer NE T&TCo h28 Helen cir (3) ⓞ
Melbourne Brisbane J (Mildred M) farmer h 189 Allen rd (4) ⓞ
Mellen Bertha V wid Franklin S h278 N Main (2)
" Jeannette D r287 N Main
Mercier Edward C Jr (Shirley E) clk A&P Tea Co h33 Vadnais (4) ⓞ
Merrigan Francis T (Margaret E) reporter Spfld Union h264 Somers rd (4) ⓞ
MERRILL & SEARS civil engineers and surveyors 1653 Main Springfield tel RE 2-1650 see p 358
Merry George R (Delina T) r30 Pease rd (2)
Merton Joseph B (Jeanne E) tel installer NET&TCo h4 Merriam (3) ⓞ
Mertz Jack F (Olive V) prop East Longmeadow TV Sales & Services res Hampden
Messenger Carl P (Helen C) driver Yankee Trucking Co h204 N Main (4)
Messer Harvey D (Virginia W) eng designer Hamilton Std WL Conn h42 Lee (2) ⓞ
" John H (Rose O) emp Spfld Armory Spfld h64 Edmund (2) ⓞ
Messier Edward slsm Community Feed Stores and weigher town res Hampden
Metcalfe Joseph E (Elizabeth E) retired h36 Elm (2)
METHE INC grain dealers 368 Taylor Springfield tel RE 2-1194 see p 363
Methodist Church—see Classifield Directory
Metz Sophie wid Charles r135 Dwight rd
Miarecki Zigmund (Marion) emp Spfld Buick Co Spfld h25 Grandy
Michel Gladys E emp A J Chaput & Son r4 Somers rd
" Katherine B wid Wiliam R h4 Somers r d (2) ⓞ
Miles A (Lena) custodian EL School Dept h3 White av (2)
" Raymond A (Gabrielle M) emp Spfld h 28 Lee
Millard Edward R (Elizabeth M) slsm h74 Meadow rd (3) ⓞ
Miller Beverly A emp Spfld r10 Shaw
" Caroline H wid Karl J h19 Dearborn ⓞ
" Edwin F emp Town r271 Main
" Forrest S (Hattie M) carp h55 Nelson ⓞ
" Francis W (Shirley A) h12 William
" Franklin A (Evelene W) h665 N Main ⓞ
" Frederick E (Evelyn M) emp Comm Sales Spfld h34 Knollwood dr (34) ⓞ
" Harry W (Phyllis M) book finisher H R Huntting Co Spfld h10 Shaw RD2 Spfld (6) ⓞ
" Henry C (Alice) farmer h695 Prospect (2) ⓞ
" Kenneth H (Thelma L) slsm Tarbell Watters Co Spfld h20 Westwood av (4) ⓞ
" Robert H (Elizabeth W) ins agt Ins Co of America h513 Chestnut
MILLER TOM v-pres Package Machinery Co res Longmeadow
" William C (Louise A) emp R E Phelon Co h35 Taylor (2) ⓞ
" William H emp Turner Const Spfld r10 Shaw
Milroy Finlay C (Muriel M) emp A G Spaulding Co Spfld h19 Hanward Hill (5) ⓞ
Miner Alvin R (Charlotte G) town building isnp h14 LaSalle (4) ⓞ
" Ernest E (Jane E) h114 Gates av (2) ⓞ
Minnette Harold F (Helen M) emp Underwood Co Spfld h6 Lyric av (3) ⓞ
Minor Horton (Marion J) tool mkr PMachCo h299 Parker (4) ⓞ
Mitchell Byron W (Bertha M) mtlrgst Smith & Wesson Co Spfld h137 Chestnut (5) ⓞ
" Grace fitter D H Brigham Co Spfld r222 Prospect
" Hugh (Sarah K) asst sales mgr Texon Inc h45 Edmund (4) ⓞ
" John emp Forbes Bros Farm r552 Somers rd

SPRINGFIELD ICE & FUEL CO. 225 HICKORY STREET SPRINGFIELD, MASS. Phone RE 2-5173 RANGE & FUEL OILS LOCKER STORAGE PROCESSED ICE

TIRES BATTERIES APPLIANCES **STANDARD TIRE SALES, INC.** TIRE RECAPPING TELEVISION
CHESTNUT Cor. WORTHINGTON Tel. RE 3-6666 SPRINGFIELD, MASS.

Mitchell Richard F (Katherine) dentist Spfld h317 Pease rd (4) ⓞ
Mittenhuber Mary wid Max r47 Helen cir
Modern Venetian Blind Laundry The Brunswick B Leslie prop 154 Hampden rd
Mofiatt Howard J (Lillian R) acct F W Sickles h9 Donomor la
" Lillian R (Mrs Howard J) draftsman P MachCo h9 Donamor la
Moffett L Leonice wid H Leroy tchr r8 Brook
" Warren W V S (Frances) emp Spfld h623 Parker (4) ⓞ
Molinari Joseph F (Patricia J) emp Spfld h39 Donald av
" William A (Anna M) retired h39 Donald av (6)
Monat William W (Clara) retired h412 Elm (2) ⓞ
Mondoux Alice r643 N Main
MONDOUX NORMAN P (Stella C) general contractor 643 N Main h do see p 186
" Stella C (Mrs Norman P) tchr Wilbraham Mem Sch h643 N Main
Monson Paul J (Frances P) member EL School Committee and program dir WSPR Spfld h260 Shaker rd (4) ⓞ
Monte Barbara M wid Philip L emp Spfld h 42 Gates av (4)
Monty Amedee J student r288 S Main
" Joseph A (Rose A) carp J Martin Lucas h288 S Main (3) ⓞ
Monzillo Michael J (Angelina) emp Spfld h77 Cooley av (3)
Moody Harley L retired h131 Mapleshade av (2) ⓞ
" Merle emp Bay State Bronze Co r131 Mapleshade av
Moon Charles R (Rollande J) emp Union Trust Co h381 Elm (2) ⓞ
Moore Edward T (Violet E) emp WMECo h270 S Main (5) ⓞ
" George M (Fern) emp Spfld h655 N Main (4)
" Hollis B (Olive) eng suprv S&WCo h15 Wedgewood rd (2) ⓞ
" James F (Catherine A) cont 33 Frankwyn h do (3) ⓞ
" John F (Marian R) emp MCCo IO h52 John (3)
" Ralph A (Mary L) retired h272 Kibbe rd (2) ⓞ
" Robert C (Jean S) emp Spfld h58 Westernview cir
MORAN GERALD E jeweler and optician 38 Vernon Springfield tel RE 3-4185 see p 371
" Robert G (Rita B) emp Morin Sales Spfld h52 Forest Hills rd (6) ⓞ
Morden John R E (Alice E) physician and asst med dir Mass Mut Life Ins Co Spfld h251 S Main (4) ⓞ
Morgan William L Jr (Harriet C) mgr Albert Steiger Co Spfld h158 Pleasant (2) ⓞ
Moriarty George (Barbara) emp PMachCo h33 Speight Arden (2)
Morin Roger A (Louise) carp h434 Porter rd (5)
Morissette Loretta wid Camille r25 Rankin av
MORRILL LEE H (Elizabeth P) asst treas Union Trust Co h27 Knollwood dr (4) ⓞ
Morris C Eugene (Ruth E) prof Spfld College h46 Chestnut (4) ⓞ
" Ralph I retired h74 Mapleshade av (1)
" Randall B r46 Chestnut
MORRIS ROBERT H (Helen C) agent Union Central Life Insurance Co h33 Pleasant (4) tel LA 5-2233 ⓞ
" Ruth E (Mrs C Eugene) nurse Spfld Hosp h46 Chestnut
" Sherry Ann r46 Chestnut
Morrisino Frank (Filomena) special officer ELPD h151 Prospect (5) ⓞ
" Michael D (Mary J) maintenance man VNCo Spfld & lieut ELFD h3 Murray ct (4)
" Santo (Rose) emp Diamond Match Co Spfld h12 Grover (3) ⓞ
Morrow James mech WECo Spfld r27 Frankwyn
Mortimer Elsie r190 Pleasant
Morton Garfield W (Olga) tech Standard Elec Time Co Spfld h4 Crescent Hill (4) ⓞ
" Harold S (Hazel M) steamfitter WECo Spfld h12 Dearborn (4) ⓞ
MOSEDALE HAROLD JR (Muriel A) v-pres Package Machinery Co in charge of engineering h47 Ridge rd (7) ⓞ
Mosley Thomas (Dorothy) emp Indian Motocycle Co h649 Prospect
Moss Rose Dairy Mrs Elizabeth A Williams prop 592 Prospect
Mossi Peter retired r10 Ridge rd
Mote James E (Joan A) emp Am Bosch Spfld h169 Elm (5) ⓞ
Motolianitz Matfey A (Josephine) mach h8 Alvin
Moules Catherine M wid Joseph J h124 Pleasant ⓞ
Mountfort Inez Mrs r55 Allen
Moyer John B (Noreen S) mail carrier B&A RR h27 Hanward Hill
" Marvin (Regina) cond B&ARR Spfld h31 Hanward Hill (2) ⓞ
Mulcahy Jane M (Mrs Joseph F) prop Hill Top Pre School h26 Ridge rd
" Joseph F (Jane M) emp Chapman Valve IO h26 Ridge rd (4) ⓞ
Mullan Joseph J (Ann) v-pres Rafferty-Brown Steel Co Inc res Spfld
Mullane Thomas E (Cecile M) adjuster Aetna Casualty Ins Co Spfld h26 Greenacre la (5) ⓞ
Mullen James H (Mary E) mech Spfld h312 Parker (2) ⓞ
Munford Emily B Mrs cook and mgr Birchland Park School h143 Chestnut
" Walter R (Ruby V) barber Monson h393 S Main (8) ⓞ

FUEL OIL PUNDERSON SINCE 1833 COAL-COKE
GENERAL ELECTRIC AND WINKLER OIL BURNERS — Sales and Service
Air Conditioning
29 LOGAN ST. SPRINGFIELD
Tel. RE 4-5631

" William Jr mech New Haven Conn r143 Chestnut
Munro Jessie (Mrs William N) tchr h48 Wood av
" William N (Jessie) bank teller Spfld h48 Wood av
MURPHY EDNA C (Mrs Gordon C) asst to gen mgr Springfield Instrument Co res Springfield
MURPHY EDWARD J CO INC realtors 1537 Main Springfield tel RE 3-3147 see p 370
MURPHY GORDON C (Edna C) prop Springfield Instrument Co res Springfield
" Hall J (Jean E) emp Forest Products Co h25 Pleasant (5) ⓞ
" Karl M (Patricia S) electrotyper Spfld Electrotype Service Spfld h7 Melwood av (2) ⓞ
" Paul A (Irene) emp Lumbermen's Mut Ins Spfld h38 Ann (3)
" Walter J (Marion) emp Spfld h157 Prospect
" William J (Marie R) lawyer 90 N Main h do (6) ⓞ
MURRAY T J chromium and nickle plating 964 Main West Springfield tel RE 2-3129—RE 2-3120 see back cover
" Thomas P (Jean C) elec M L Schmitt h9 Murray ct (3) ⓞ
Myers Lydia wid Thomas r54 Elm

NADEAU ERNEST E (Rita M) emp Spfld h324 Westwood av
Naglach Andrew (Theresa) emp CF Church Co Spfld h37 Holland dr
" Theresa (Mrs Andrew) emp Spfld h37 Holland dr
Nagler Herbert retired h150 Westwood av
Nally Edward J Jr (Claire) mach designer Associated Engineers Agawam h29 Holland dr (3) ⓞ
Napier Charles Jr (Florence E) emp Spfld College h51 Mapleshade av (2)
Nash Evelyn M office mgr Spfld h125 Parker (2) ⓞ
Nasman Eric E (Greta) emp Carlson Pattern Shop Spfld h15 Ann av (2) ⓞ
" Ernest O (Carolyn) emp NET&TCo Spfld h60 Helen cir (3) ⓞ
Nason Carl (Thyra A) slsm h40 Porter rd (4) ⓞ
NATIONAL CASH REGISTER CO THE 736 State Springfield tel RE 7-4791
Naylor Charles T (Natalie) slsm h16 Ridge rd (5) ⓞ
Nelmes Edwin S (Helen) asst supt loans Mass Mutual Life Insurance Co Spfld h 90 Meadow rd (5) ⓞ
Nelson Andrew (Grace E) custodian Pleasant View School and spec officer ELPD h536 N Main (2) ⓞ
" Ejnar T (Esther) millwright VNCo Spfld h129 Maple
" Esther E (Mrs Ejnar T) clk Spfld h129 Maple
" Pearl M (Mrs Sextus B) sec Town Clerk h 19 Taylor ⓞ
" Robert G (Thelma V) poultryman h31 Michel (5)
" Roy W (Doris A) carrier PO Spfld h43 Helen cir (4) ⓞ
" Sestus B (Pearl M) mail carrier Springfield h19 Taylor ⓞ
New England Telephone and Telegraph Co relay station Pleasant
" York New Haven & Hartford RR Robert Stevenson agt Maple
Newell Chandler W (Ida B) emp Spauldings C h280 Elm (5) ⓞ
" Edward A (Ruby A) parts mgr Hedges & Sattler Spfld h6 Lester (3) ⓞ
" Jo-Ann emp NET&TCo h6 Lester
Newkirk Charles (Joy Celine) tester WECorp Spfld h2 Lull (5) ⓞ
Newton Edith D (Mrs Victor H) tchr Enfield Conn h253 Maple
" Paul A (Gladys A) poultry farmer h15 Lee (2) ⓞ
" Victor M (Edith D) registered elec eng and treas Hampden Engineering Corp h253 Maple (5) ⓞ
Nichols Andrew P (Laura P) retired h36 Mapleshade av (2)
" Edwin A (Annette G) emp ABCorp Spfld h96 Shaker (5) ⓞ
" Pattern Works Maple ct
Nielsen Niels P C (Mary A) retired h16 School (3) ⓞ
Nilson Bertel G (Mabel M) traffic mgr Anderson & Benson Spfld h5 Day av (6)
Nimmo Richard T (Jean) core maker Bay State Bronze and Aluminum Co h156 Hampden rd (3) ⓞ
NIMS B D LUMBER CO lumber and building materials 253 Baldwin West Springfield tel RE 2-6253 see p 372
" Harrie R (Patricia L) emp WNECo h45 Speight Arden (3)
Niznick Walter (Nancy) mail porter NYCRR h149 Patterson av (5) ⓞ
Noceti John D (Edna L) emp Spfld h8 Hamlet (5)
Noel Clement R (Angelina) retired h101 Smith av (2) ⓞ
" George E (Esther) lab tech Monsanto Chem Co Spfld h Timber dr (4) ⓞ

SWETT BROS. Dial RE 7-0293
Delco-Heat — *Duo-Therm Furnaces* — *Lennox Furnaces*
78 ISLAND POND ROAD **SPRINGFIELD, MASS.**

Nolan Bernard T (Grace C) foreman Assoc Transport WSpfld h637 N Main
" Edward J (Joan M) emp Brown Equipment & Mfg Co WS h68 John (5) ◎
" Grace E emp C r637 N Main
Noonan Charles H (Laura C) slsm A J Andries Wfd h20 Kelsey (2)
Nooney Beatrice A wid Howard B r67 John
NOONEY HARDWARE Sanford P Nooney prop 38 Center sq **see p 189**
" Ralph H (Priscilla J) emp PMachCoh74 S Main (4) ◎
NOONEY SANFORD P (Luella B) prop Nooney Hardware h210 Hampden rd RD1 (2) ◎
Norman Amanda C wid Karl V h29 S Main (2) ◎
" Doris V emp VNCo r Amanda C Norman
" Victor S (Adelle M) dr Steiger's Spfld h12 Garland av (4) ◎
Norrgard Alfred (A F Leonard & Son) Spfld h604 N Main ◎
" Helen tchr Technical HS Spfld r604 N Main
Norton Margaret C r39 Maple
NOWAK & CO insurance and travel bureau 534 Main Indian Orchard
Nystrom Anselm (Beatrice) h10 Vineland av (4) ◎
" Arthur F (Margaret E) emp PMachCo h 237 Elm (4) ◎
" Edwin A (Evelyn) emp NYNH&HRR h233 N Main
" Edwin A Jr student r233 N Main
" John F (Constance R) emp WLConn h717 Parker (3) ◎
Nyzio Bernard J (Gail) emp Wetstone Tobacco Co h523 Shaker rd (3) ◎

OAKES JOSEPH A (Marian W) engine tester P&W Hart Conn h52 Thompson (2) ◎
O'Brien Alvin S (Lois M! emp B&ARR h509 Chestnut
" Charles F (Dorothy M) emp A J Chaput h30 Benjamin (4) ◎
" Henry F (Lillian G) re-cooper R R Inspection Agency Spfld h26 Holland dr
" Lillian G (Mrs Henry F) clk-dr Ryan Drug Co Spfld h26 Holland dr
" Thomas R (Jane M) emp John H Breck Spfld h16 Ann (4)
O'Connell John slsm r125 Parker
" Ruth M r125 Parker
O'Connor Charles J (Ruth F) lawyer Northampton h600 N Main (3) ◎
" Edward P (Imelda) emp Spfld Armory h 31 Thompson
" Francis J sub clk ELPO res Spfld
" Ruth F (Mrs Charles J) prop Log Cabin Gift Shop h600 N Main
" Ruth J r600 N Main
O'Donnell George T (Bertha A) supt of Agencies Spfld F&MIns Co h53 Glendale rd
" Helen A clk NET&TCo r99 Prospect
O'Dowd Joseph M (Phyllis M) group rep MMLICo Spfld h18 Donamor la
Ogden Lena M wid Herbert h7 Calkins av ◎
Ogilvie Carol (Mrs David L) tchr Birchland Park Sch h103 Pleasant
" David L (Carol W) yard supt Walpole Woodworkers h103 Pleasant (4)
O'Hearn Francis D (Barbara C) special agt Security Ins NH h143 Parker (5) ◎
Olin Adella (Mrs Harry O) tchr Center Sch res Springfield
Olson Alma wid Eric h29 Roderick av ◎
" Carl A (Freda) lab R E Phelon Co h228 Mapleshade av (2) ◎
" Walter A pattern mkr Chapman Valve Mfg Co r29 Roderick av
" —see Olsen
O'Neil John P (Mollie J) retired h281 Allen RD1 (4) ◎
" Maureen F emp Diamond Match Co Spfld r12 Wood av
" William J (Mary) emp Savage Arms C h13 Wood av (7) ◎
O'Neill Martin E (Mary A) dairy products 77 Porter rd r do
OPPENHEIMER CO THE general insurance 95 State (812) Springfield tel ST 8-4531 pres R S Redfield res Springfield
Orchard Manor Rest Home (Charles R and Mrs Edith L Poole) 190 Pleasant
Orlando Joseph (Elvira) carp h35 Cosgrove (5)
ORR STERLING A (Beulah W) treas Sterling A Orr Inc Springfield h54 Pease rd RD1 (2)
ORR STERLING A INC distributor Cadillac and Oldsmobile sales and service Main office 125 Liberty Springfield Dial RE 7-2664 used car dept 567 Main Springfield Dial RE 2-6206 and 446 Main Springfield Dial RE 2-6204 **see back cover**
Orsini Victor (Eva) (Lyndale Garage) Spfld h377 Elm RD (4) ◎
Osgood William M (Florence) slsm h13 Thompson (2)
Osterman Gerald (Irma) chem eng Spfld h199 Allen (5) ◎
Ostrander Jennie h23 Peach Tree rd
" Lyman R (Ruth M) clk PO Spfld h38 Rankin av ◎
" Raymond E (Wilma) bus driver and caretaker Heb Temple h23 Peach Tree (6) ◎
" Ruth (Mrs Lyman) nurse 38 Rankin h do ◎
O'Toole John E (Agnes L) slsm Vanadium Alloys Steel Co Spfld h86 Wood av ◎
Ottoson Nils P (Eivor) emp VNCo Spfld h33 Helen cir (4) ◎
Ouellette Clarence P (Jean F) emp Wrap-King-Corp Holyoke h312 Somers rd (7)
" Gertrude L Mrs head bkpr Union Trust Spfld h84 Cooley av cor Avery (6) ◎
" Robert A (Sara Jean) emp Saw Center Spfld h31 Pleasant (4)
Ouimet Alfred E (Catherine E) gulldozer opr h120 Smith av (3)
Owen Colby A (Ruth L) emp Agawam h15 Savoy av (4) ◎
OWEN JIG BORING CO Russell L Owen prop jig boring and grinding 157 Shaker rd **see p 188**
OWEN RUSSELL L prop Owen Jig Boring Co res Longmeadow

P & B ENGRAVING COMPANY photo engravers 1618 Main Springfield tel RE 7-0239 **see p 371**

Steiger's
1477 MAIN ST. Tel. RE 4-5611 SPRINGFIELD, MASS.

PACKAGE MACHINERY CO mfrs automatic wrapping equipment W Chestnut pres Roe S Clark v-pres Tom Miller v-pres in charge of engineering Harold Mosedale Jr v-pres Charles E Palmer treas Jackson Holden purchasing agt Harry W Palmer see p 195
Packard Charles F (Evelyn E) designer eng Spfld Armory h10 Crescent Hill (5) ⓞ
Packer Lewis C (Helen McK) mgr motor engineering WECorp and chm Town Planning Board h301 Porter rd (2) ⓞ
Page Carl (Irene R) emp Spfld h14 S Main
" Donald R (Virginia) emp Packard Mach Co h137 Pease rd (3)
" Edmund R (Ruth E) prop Page Window Cleaning Co h306 Prospect (2) ⓞ
" Leslie B (Charlotte L) retired h65 Pease rd RD1 (3) ⓞ
" Window Cleaning Co Edmund R Page prop 306 Prospect
Paige Clarke (Alice M) bus Spfld h30 Savoy av (5) ⓞ
" Ralph C (Shirley) elec Spfld h509 Parker
" Timothy V (Theda M) ins and realtor 95 State Springfield and 18 Forest Hill rd h do (2)
" Walter E (Carolyn C) clk WECorp E Spfld h6 Rankin av (4)
PAINE CHESTER D INC electrical contractors and electrical appliances 673 White Springfield **see back cover**
" Robert C (Janet M) elec C D Paine Inc Spfld h63 Braeburn rd (2)
Pallatino Quito retired h440 Porter rd RD1 (1)
" Quito A Jr (Mary A) bkpr Spfld Gas Light Co h53 Edmund (4) ⓞ
" Quito A Jr r440 Porter rd
Palmer Calvin E (Shirley S) advertising man 68 Prospect h do (2)
" Charles A (Geraldine) prop Palmer Kennels h141 Porter rd ⓞ
PALMER CHARLES E v-pres Package Machinery Co res Somers Conn
PALMER HARRY W (Willa G) purchasing agent Package Machinery Co h17 Annawon Springfield
" Kennels Charles Palmer prop 141 Porter rd
" Lothair H (Elizabeth E) mail sorter B&A RR Spfld h28 Lombard av (4)
" Shirley S (Mrs Calvin E) sec PMachCo h68 Prospect
Palpini Andrew (Margaret) sub clk US Post Office h47 S Main (2) ⓞ
" John A (Paolina) bus Spfld h49 S Main (6) ⓞ
Panetta Vincent J (Grace M) lawyer Spfld h228 Pease rd (3) ⓞ
Pannetta Theresa wid Joseph r Dominick Petti Jr
Pappas Barber Shop George Pappas prop 28 Center sq
" Fay student r18 Woodland av
" George (Nikee) prop Pappas Barber Shop 38 Center sq h18 Woodland av (4) ⓞ
" Ruth lab tech r18 Woodland av
Pappelardo Joseph (Helen) emp Chicopee Drop Forge Co h45 Barnum (6) ⓞ
" Joseph Jr (Corinne) r45 Barnum
" Robert USAF r45 Barnum
Parent William E (Yvonne C) mach Production Tool & Die Spfld h27 White (4) ⓞ
Parenteau Warren H (Alice E) clk Spfld Nat Bank Spfld h11 Savoy av (5) ⓞ
Parker Edward (Hilda) emp P&W EHart Conn h385 Parker (4)
" George W (Grace M) opr West Mass Elec h11 Hampden rd (2) ⓞ
" Grace M (Mrs George W) tchr Pleasant View Sch h11 Hampden rd
Parkhurst Russell A (Barbara) prop Russ Building Products and prop R A Parkhurst r30 Fairview
Parks Margaret wid George H r74 Chestnut
" Martin J (Ernestine B) emp E Longmeadow Highway Dept h74 Chestnut
Parsons Henry V Jr (Gloria L) emp EHart Conn h318 Elm (2)
" Omri B (Sabina A) printing supt F K Williams Co Spfld h369 S Main (2) ⓞ
Passburg Olaf (Constance H) emp S&W Spfld h37 Knollwood dr (5) ⓞ
Patenaude Carl E (Ruth A) prop East Longmeadow Riding Stable r208 N Main cor Westwood PO Box 433
Patterson Harry L (Christine A) main finisher US Rubber Co Spfld h28 Crescent Hill
Paynter Nelson L (Antoinette A) emp Carlson Pattern Spfld h188 N Main (5) ⓞ
Peabody Harold C (Gertrude E) mach H P Hood Co Spfld h99 Gates av ⓞ
Pearson Carl A (Hazel W) acct S Hadley Falls h47 Forest Hills rd
" Edwin T (Genevieve L) carp Anderson & Anderson Spfld h318 Pease rd
" Genevieve L (Mrs Edwin T) sec Spfld Safe Deposit & Trust Co h318 Pease rd
" Warren A student r47 Forest Hills rd
Pease Everett A (Leola G) real estate agt Country Bazaar Longmeadow h27 Greenacre la (2) ⓞ
" Harold M retired r569 Somers rd (3) ⓞ
" Howard T (Alta F) retired h267 Allen ⓞ
" Lillia R emp William Lay r403 Shaker rd

WARRINER PONTIAC CO.
New and Used Car Sales Office Dial RE 2-6201
360 MAIN ST. SPRINGFIELD Parts and Service Dial RE 3-7144

Pease Millie L r519 Prospect
" Nelson H farmer h519 Prospect RD1 (3) ⓞ
" Nettie M r519 Prospect
Peaslee George H (Edith M) tchr C h159 Maple (3) ⓞ
Peasley David B (Regina D) underwriter Insurance Co of NA Spfld h19 Westernview cir (4)
Peavey William L (Doris M) tool designer Perkins Mach & Gear Co W Spfld h43 Greenacre la (5) ⓞ
Peck George K (Cleo K) emp NET&TCo h 266 Somers rd (4)
Pecoy Charlotte emp Stop & Shop Spfld r310 N Main
Ernest S (Dorothy E) emp Check-R-Board h63 Main (4)
" George USAF r310 N Main
Peebles Anne M (Mrs John G) clk Carlisle Hardware r29 Anne
" John G (Anne M) emp Miller Cab Co r29 Anne
Peirce Donald H (Jean) acct Diamond Match Co Spfld h43 Hanward Hill (4) ⓞ
Pelizzoni Joseph A Jr (Louise S) emp ABCorp Spfld h19 Merriam (4) ⓞ
Pellegrini Gerard L (Cornelia) emp Lumberman's Mutual Spfld h120 Wood av
Pelletier Paul J (Doris R) emp United Aircraft h8 Lyric av (5) ⓞ
Pennington William (Louise) h144 Pease rd
Pensarosa Ambrose (Liana M) janitor US Post Office r14 Callender av
Penstock John Jr (Anna M) asst opr WECorp E Spfld h34 Vadnais (4) ⓞ
Pepin Antonio O (Eva S) toolmkr Mill River Tool Co Spfld h66 LaSalle RD2 Spfld (3) ⓞ
" Roger J r66 LaSalle
PEPPER FELIX E (Theresa R) prop Springfield Scraping Co h54 Lombard av (6) ⓞ
Perrault Eugene L (Mary) emp Perkins Machine Spfld h63 Holland dr (6) ⓞ
Perrotta Carmella E (Mrs Joseph C) emp Buxton Co h70 Braeburn rd
" Joseph C (Carmella E) emp William Carter Co Spfld h70 Braeburn rd
Perry Nathan dentist 78 S Main h do
Persson Edwin T (Genevieve) carp h318 Pease rd
" Otto T (Elvina) carp h311 Pease rd RD1 (2) ⓞ
Perusse Alfred E (Ruth I) mach S&W Spfld h46 Maplehurst av (5) ⓞ
Pesto E Michael (Edna J) insp Spfld St Railway Spfld h329 Prospect (3) ⓞ
Petersen Robert F (Betty R) sls eng Trenton NJ h227 Maple
Peterson Alex mach MCCo r173 N Main
" Alma C wid Nils P h15 Callendar av ⓞ
" Beata S r120 Parker
" Elizabeth h85 Prospect (1) ⓞ
" Ella Mrs emp B&B Mkt h Dawes
" Gunnar A (Annette L) mach Tile Flex Co Spfld h15 Callender
" June A (Mrs Kenneth A) mach opr Diamond Match Spfld h93 Somers rd cor Bettswood rd
" Kenneth A (June A) emp Carlson Pattern Shop Spfld h93 Somers rd cor Bettswood rd (3) ⓞ
" Kenneth E (Virginia L) emp Spfld Armory h8 Dawes (3)
" Ragnar J (Ella) emp Sisson Casket and mason 9 Dawes PO EL h do ⓞ
" Virginia nurse 9 Dawes r do
Petitto Joseph C (Kathleen A) prop WSpfld Motors h20 Lester (3) ⓞ
Petronino Joseph A (Lillian J) emp Spfld h25 Thompson
Pettersson Malte A (Florence A) plant mgr WSpfld h62 Tufts
Petti Dominick Jr (Anna) drill pres opr G&B Mfg Co WSpfld h45 Highland View av (3) ⓞ
PHELON JEAN J (Mrs Russell E) treas Phelon Magnagrip Co Inc and treas R E Phelon Co Inc res Longmeadow
PHELON MAGNAGRIP CO INC mfg Magnetic Holding Devices 70 Maple pres Russell E Phelon v-pres Russell B Day treas Jean J Phelon **see p 196**
PHELON R E CO INC mfg flywheel magnetos 70 Maple pres Russell E Phelon v-pres Russell B Day treas Jean J Phelon **see p 196**
PHELON RUSSELL E (Jean J) pres Phelon Magnagrip Co Inc pres R E Phelon Co Inc and pres-treas Russell Industries Inc res Longmeadow
Phillips A Scott (Linnea A) purchasing agt Monarch Life Ins Co h559 Prospect (5 ⓞ
" Clark H retired r203 Elm
" Elliott G (Veronica M) used dealer Spfld h203 Elm
" John D (Sarah M) architect John D Phillips Spfld h678 Parker (2)
" Roy (Maud R) farmer h170 Pease rd RD1 (2)
Phinney Gordon M (Esther) eng Carter Underwear Spfld h352 Elm RD2 Spfld
Picano Carmino C (Josephine C) emp Northeast Tool & Eng h208 Parker
Picknally Robert J student r35 Melvin av
" Vincie wid William emp Whitley Tailors Spfld h35 Melvin av (2)
Pieczarka Thaddeus T (Evelyn J) foreman Spfld h34 Anne
Pierce Merton H (Hazel E) printer Bordeaux Printing Co WSflpd h331 Elm RD2 Spfld (2) ⓞ
" Raymond D (Mary R) emp Royal Super Market Spfld h580 N Main (3)
PIEROWAY ELECTRIC CO electrical contractors home appliances air conditioning and wiring 1522 State Springfield tel RE 7-3494 and RE 9-0689 **see p 356**
Pigeon Orpha P (Anna) carp Beaudry Const Co Spfld h222 Prospect (3) ⓞ
Piligian Joseph emp Egypt r86 Gates av
" Margaret bkpr Spfld r86 Gates av

C. W. Trevallion Real Estate RESIDENTIAL COMMERCIAL
For a Quick Sale List with Trevallion—Mortgages
1653 MAIN STREET Tel. RE 7-4042 or RE 2-6884 SPRINGFIELD, MASS.

VALENTINE CONCRETE COMPANY INC. V Transit Mix Concrete 250 ALBANY ST. SPRINGFIELD RE 6-1856 PHONES RE 6-1857

" Nerses (Satenig M) retired h86 Gates av (5) ◎
" Norman student r86 Gates av
Pixley Charles H (Evelyn L) mach opr Indian Sales Co Spfld h133 S Main (3) ◎
" Evelyn L (Mrs Charles H) emp Somerville Mfg Co h133 S Main
Plante Archie H (Shirley E) emp PMachCo h12 Knollwood dr (3) ◎
" Ernest D (Anna) asst treas Joseph C Plante & Sons Inc r47 Whittier Springfield
" Hector C (Willine) plumber h101 Braeburn rd (4)
" Joseph C (Arzelia) pres-treas Joseph C Plante & Sons Inc h111 Braeburn rd (2) ◎
" Joseph C & Sons Inc plumbers 111 Braeburn rd pres-treas Joseph C Plante asst treas Ernest D Plante corp clk Mrs Irene C Asselin
" Norman H plumber hlpr r101 Braeburn rd
PLATZEN GEORGE E (Irene) v-pres-asst treas J C Tarbell Associates Inc res Middlefield
Pleasant View School prin Gertrude K Holland cor Purves and 328 N Main
Pleasantview Nursery Wilfred L Hamel prop 164 Westwood av
Pleu Walter G Jr (Pauline) maintenance man NET&TCo h15 Converse Circle (4) ◎
Plouffe Albert P (Lorette M) brakeman B&A RR h8 Braeburn rd
" Lorette M (Mrs Albert P) tailor Spfld h86 Braeburn rd
" Norman A pharmacist Phaneuf Pharmacy Spfld r86 Braeburn rd
Plumadore H Henry (Doris M) gen foreman Perkins Machine & Gear WSpfld h433 Porter rd
" William W (Alice M) sec Commercial Tool & Die Corp h135 Allen (5) ◎
Plumb George H (Phyllis) painter h779 Parker
Poasch Charles (Clara B) retired h41 S Main
Pocai Nicholas A h13 William (4) ◎
Polar Whip restaurant Herbert A Johnson prop 546 N Main
Police Department—see Classifield Directory under Police
Polsey Arthur F pattern mkr Spfld r117 Meadow rd
Pomeroy Clyde r244 Hampden rd
" Herbert (Florence) printer US Envelope Spfld r244 Hampden rd
" Lena wid Ralph h244 Hampden rd (5) ◎
Poole Charles R (Edith L) (Orchard Manor Rest Home) h190 Pleasant (4)
" Edith L (Mrs Charles R) (Orchard Manor Rest Home) h190 P easant
Popular Food Market (Charles Block and Oscar Spitzler) 16-18 Maple
Porteous Alexander N (Eva M) plumber 83 Shaker rd h do (2) ◎
Porter Reginald W (Verna E) treas VanNorman Co Spfld h54 Ridge rd
Post Office—see Classified Directory
Poto Louis A (Joan M) driving inst Trailways Bus Co h20 Raffalla blvd (3) ◎
Potter Harold E (Julia) toolmkr WECorp E Spfld h36 Birchland av PO (5) ◎
" Phillip S (Martha S) carp h42 Greenacre la (3) ◎
Potts Davidina B wid Alexander M h116 N Main (1)
POWELL BENJAMIN SONS INC eave troughs ladders and roofing contractors 109-115 Allen Springfield see p 355
Powers Carolyn A office mgr Cote Press Inc Spfld r227 Prospect
" James J (Jessie W) acct Hedges Satler Co Spfld h227 Prospect (5) ◎
" James Robert h227 Prospect
" Jessie N (Mrs James J) advertising solicitor Spfld h227 Prospect
" John F (Helen) emp US Rubber Co Chicopee Falls h351 Parker ◎
" Roger M (Maxine R) (Springfield Electrotype & Stereotype Co) h173 Elm (5) ◎
Pozzi William A Jr (Gertrude M) emp WL Conn h80 Braeburn rd (2)
Pradella Stephen H (Felicia M) assembler G&B Mfg Co h42 Hazelhurst (3)
Prairie James W (Mary E) retired h84 Maple (2) ◎
" Mary E (Mrs James W) (The Prairies') h84 Maple ◎
Prairies' The (Mary E and James W Prairie) antiques 84 Maple
Pratt Earl E (Mary C) emp Van Norman h32 Hazelhurst (6)
" John D (Amelia M) mech Van Norman h 135 Dwight rd PO Spfld (2) ◎
" William N (Helen) prop Pratt's Esso Servicenter h143 Gillette av Springfield
Pratt's Esso Servicenter William N Pratt prop 18 Center sq
Premo Mary (Mrs Norman J) sten Monarch Ins Co h82 Gates av (4) ◎
" Norman (Mary) foreman Royce's Laundry h82 Gates av (4)
Prendergast Timothy J (Theresa) emp R E Phelon h19 Day av (6)
Prescott Blake D (Mell F) physician 4 Chestnut Spfld h36 Ridge rd (3) ◎
" Blake D Jr USA r36 Ridge rd
PRESTON & OLMSTEAD INC gen agt Travelers Insurance Co 44 Vernon (501) Springfield tel RE 2-5161 see p 369
Price Charles A (Lillian P) emp Spfld Buick Co Spfld h11 Allen (3) ◎
" Charles A Jr (Edith S) eng NET&TCo Spfld h15 Allen (3)
" Ida M (Mrs John N) buyer F&W Spfld h Harvard
" John N (Ida M) mgr Westover h Harvard
" Josephine A r11 Allen

PRICE & LEE CO directory publishers 1653 Main Springfield tel RE 3-8561 and 248 Meadow New Haven Conn see p 7
Priest Everett G (Mary M) carp h26 Rogers rd (4) ⓞ
" Mary J (Mrs Thomas H) teller Spfld Safe Deposit & Trust Co h26 Rogers rd
" Thomas H (Mary J) emp Albert Steiger Spfld h56 Gates av (3) ⓞ
PRINT CRAFT Peter M Couri prop printing of all kinds 35 Maple see p 197
PRIOR ALLYN L mgr Builder's Supply of East Longmeadow Inc res Hazardville Conn
" Gordon H (Jacqueline J) tool des Spfld Armory h36 Speight Arden
Psholka Carl H (Thelma) corp clk Berkshire Plastics Co Inc res Agawam (6) ⓞ
Pugliano Jasper J (Anna T) prop Ideal Food Mkt Spfld h231 Elm
PUNDERSON COAL CO oil coke and coal office and plant 29 Logan Springfield tel RE 4-5631 pres-treas Frank E Punderson see top lines
" James B (Jane H) v-pres Punderson Coal Co Spfld h257 Pease rd (6) ⓞ
PUTNAM ROGER L JR (Gertrude S) clk Town Planning Board h32 Savoy av (5) ⓞ
Pyrczak John J retired r34 Vadnais av

QUINN JOHN J (Caroline M) school physician and physician 94 Maple h198 Prospect (6) ⓞ
Quirty Yvette proofreader Spfld h114 Wood av

RACICOT HAZEL M (Mrs Leo W) emp Diminuette Co Spfld h33 Rogers rd
" Henry (Mary Rose) emp Carlson Boiler Setting Co Spfld h44 School (5) ⓞ
" Leo W (Hazel M) emp US Armory Spfld h33 Rogers (2) ⓞ
Radomski Charles G (Gertrude) emp Am Bosch Co Spfld h25 Maple (3)
" Janet S r25 Maple
Raffaele Michael A (Theresa M) emp Am Bosch Spfld h46 Mereline av (4) ⓞ
" Theresa M (Mrs Michael A) winder Electronic Coil Spfld h46 Mereline av
Rafferty-Brown Steel Co Inc 267 Shaker rd pres-treas Joseph V Rafferty, v-pres Joseph J Mullan
" Joseph V (Margaret M) pres-treas Rafferty-Brown Steel Co Inc h73 Porter rd (9) ⓞ
" Thomas W (Marion V) slsm Doeskin Products Inc NY h23 Rural la (5)
Railway Express Agency Robert B Stevenson agt Maple
Raimondi Emil V (Rita M) foreman Van Norman h132 Chestnut (5) ⓞ
Rainey Earl S (Pearl E) agt Prud Ins Co h61 Elm (6)
" Nellie wid Frank r61 Elm
Ramey Robert H (Robina J) emp WESpfld h45 Thompkins av (4) ⓞ
Ramsay Robert J (Theresa) tool mkr E Hart Conn h52 Chestnut St pl (2) ⓞ
Ramsdell Anne r11 Forest Hills rd
" Kay r11 Forest Hills rd
" William M (Lillian) mgr Haynes & Co Spfld h11 Forest Hills rd (4)

Rapisarda Philip V student r17 Thompson
" Victor J (Nancy E) emp ALA Spfld h17 Thompson
Raplus Louis (Agnes) retired h263 Parker (2)
Rascala Anthony retired h35 Fisher av (2) ⓞ
Raschi Armando (Yolanda) emp PMachCo h7 Mereline av (4)
Rasfeld William (Elvira) store mgr 1077 Columbus av Spfld h611 Parker (2)
Ratner David (Thelma W) pres Four Corners Package Store Inc h46 Pleasant (6) ⓞ
Rattotti Carlo (Columbia) emp E W Larkin Const Co Spfld h41 Voyer av (4) ⓞ
" Mary emp US Envelope r41 Voyer av
" Rose packer Diamond Match Co r41 Voyer av PO
Ravening Henrietta wid Alfred W office mgr h196 Chestnut
Ray Andrew (Jane A) prop Ray's Auto Body h59 Prospect (3) ⓞ
" Jane A (Mrs Andrew) prop Wave Beauty Salon h59 Prospect
Ray's Auto Body Andrew Ray prop 40 Shaker rd
Raymond Ernest T (Josephine) emp WECorp Spfld h4 Kingman av (3) ⓞ
Raynie Joseph Z (Bertha F) retired h216 Parker RD1 (2) ⓞ
Reach Milton B prop Streamline Golf Course h off Porter rd
Reager Edna F wid Max S r Harold H Keane
Reall Frederick J (Ruth W) mach PMachCo h64 Chestnut (5) ⓞ
Reash George (Janice) USA r11 Hanward Hill
" Janice (Mrs George) tchr r11 Hanward Hill
Reavey Rita A (Mrs Robert E) clk Spfld Five Cent Savings Bank h10 Hanward Hill
" Robert E (Rita A) foreman NYCRR h10 Hanward Hill (2) ⓞ
Redden Ann T student r222 Porter rd
" Joseph E (Pauline E) dentist 222 Porter rd h do (3) ⓞ
REDFIELD R S CO general insurance 95 State (812) Springfield
Redin Charles (Frances) carp 329 Pease rd h do (2)
" Clifford student r23 Pleasant
" Ernest Clifford (Mary V) pipe fitter MC Co IO h23 Pleasant
" Frederick lab r193 Maple shade av
" Harry W lab h69 Birchland av (1)
" John H (Hazel F) farmer and contractor h329 Pease rd RD1
" Mary emp R E Phelon Co h23 Pleasant
" Minnie F Mrs h193 Mapleshade av
" Richard M attdt Williamson's Service Sta r193 Mapleshade av
Redmond Frank H (Maude E) retired h267 Dwight rd
Redstone Lake Ralph L Lindner prop recreation area end Redstone dr
Reed Charles W (Charlotte T) painter h30 School (4)
" Jesse M (Elizabeth M) elec Starr Elec Co Spfld h443 Parker (2)
" Lloyd R slsm r443 Parker
" Phillip A (Elizabeth M) branch mgr Spfld Institution for Savings Spfld h15 Crescent Hill (5) ⓞ

Regnier Armand T (Dorothea N) emp T J Regnier Inc Spfld h55 Allen (3) ⓞ
" Wilfred L (Barbara D) emp A&P Warehouse Spfld h69 Helen cir (5) ⓞ
Reimers Harvey (Marilyn) emp Westover Field Spfld h58 Holland dr (4) ⓞ
Remillard Herman A (Mary) emp Coca Cola Bottling Co Spfld h71 Holland dr (5)
Renaud Narcisse J Jr (Eva A) mach opr Spfld h519 Parker
Rennell Russell E (Elizabeth) tester Spfld h59 Holland dr
Renzi Ralph L G (Phyllis Gloria) emp Liberty Mut Ins Co Spfld h53 Millbrook dr (3)
REOPEL A V CO THE Chevrolet sales and service 707 State Springfield tel RE 7-0251 see p 351
REPUBLICAN PUBLISHING CO 32 Cypress Springfield see p 373
Reymond Olive wid Arthur emp Russell Industries r4 Somers rd
Rhoades Ervin E (Alice E) supt WECorp Spfld h26 High (2) ⓞ
Rice Stephen W (Ruth E) mach opr Spfld h27 Barnum (2) ⓞ
" Wilson H (Marie C) slsm h87 N Main (4) ⓞ
Rich Lawrence H mason r14 LaSalle
Richard Alfred carp Jean B Richard r261 Vineland
" Arthur (Ruth) emp Water Dept EL h11 William (5)
" Jean B (Leone) building cont 261 Vineland av h do (3) ⓞ
" Joseph yard foreman E Longmeadow Lumber Co Inc res Springfield
" Raymond J (Norma R) plumbers hlpr Becker Bros Spfld h145 S Main (5)
" William USA r261 Vineland
Richards Clinton H (Dorothy A) slsm h12 Pleasant pl (5) ⓞ
" Doris M Mrs emp Steiger's Spfld h142 N Main (6)
" Edith R (Mrs Maurice A) libr asst Spfld City Library h118 Wood av
" Elmer J (Alma P) route slsm H P Hood & Son Spfld h187 Elm cor Mapleshade av (4) ⓞ
" Evelyn M mgr Leo D Glynn Ins Agency r49 Pleasant
" Harry F oiler Eastern Equip Co r142 N Main
" James M yard supt Forest Products Co res Thompsonville Conn
" John power shovel opr r140 N Main
" John J hoisting eng Lane Const Co r142 N Main
" Maurice A (Edith R) emp R E Phelon Co h118 Wood av (2) ⓞ
Richardson Alexander J (Georgianna A) capt ELFD and emp Spfld Armory h320 S Main (5) ⓞ
" Alice wid Charles r90 Meadow rd
" Carl emp R S Graves Spfld r320 S Main
" Elaine T office clk PMachCo r320 S Main
Richmond C Elmer (Thelma) dist supvr Otis Elevator Co h292 Westwood av (5) ⓞ
" Thelma (Mrs C Elmer) school nurse Longmeadow h292 Westwood av (3)
Riga Donald E (Barbara G) clk WMElecCo Spfld h15 Knollwood dr (4)
" Joseph (Barbara) bank teller Spfld h111 Parker (2) ⓞ
" Richard G (Marion R) emp Boston h219 Kibbe rd (4) ⓞ
Rinaldi Angelo (Rose) guard WECorp E Spfld h9 Lombard av (4)
" Antonio retired h120 Vineland av ⓞ
" Lena M (Mrs Lucien) clk County Cleaners & Tailors res Springfield
" Nancy L (Mrs Ralph C) packing Superior Food h18 Roderick av
" Ralph C (Nancy L) emp G&BMfgCo h18 Roderick av (3) ⓞ
" Rose (Mrs Angelo) emp Russell Industries h9 Lombard av
Rinkewich Damian (Elizabeth) tailor M Saykin Clothes Spfld h16 Alvin (4) ⓞ
" Elizabeth (Mrs Damian) emp Diamond Match Co Spfld h16 Alvin
" Stella student r16 Alvin
RINTOUL ARCHIE T (M Isabelle) prop Community Feed Stores and town weigher h214 Prospect (5) ⓞ
" Mary A student r214 Prospect
Rioux Amanda wid Emile h71 Wood av
" George E (Marie) emp Carlisle Hardware Co h40 Wood av
" Paul E emp FHA r71 Wood av
RITA'S Mrs Cecile R Chaput prop women's wearing apparel 6 Center Square tel LA 5-2586 see p 183
Rivers Mabel r Elmcrest
RIVETT & FROMER optometrists 12 Vernon Springfield tel RE 6-2468
ROBBINS G W & SONS CO lumber and building materials 319 Parker Indian Orchard see p 372
" H Earle (Pauline A) emp Indian Motorcycle Spfld h18 Fairview (2)
Robert Phillip retired r204 Mapleshade av
" Clayton A (Janet) slsm h29 Taylor
Roberts David F (Marie M) retired h7 Voyer (3)
ROBERTS F L & CO INC distributors of petroleum products oil burners and air conditioning 229 Albany Springfield tel RE 3-1132 pres Frank L Roberts, treas Abbott S Roberts see p 364
" Marie M (Mrs David F) emp Mandy's Spfld h7 Voyer av
" Newton L (Barbara J) emp Gen Motors h177 Elm (4)
ROBERTS WARREN H & SONS major appliances and television 1407 Main Agawam see p 373
" William B Jr (Barbara M) prop Crawford Overhead Door Sales h64 Lee
Robin Robert N (Barbara L) emp Liberty Bakeries Spfld h27 Mapleshade av (2)
Robinson Amelia B wid Benjamin inspector Chandler Co Hart Conn r137 Maple
" Annie wid George h21 S Main
" Carl houseman Edward S Bradford Jr r do
ROBINSON FLORIST Charles M Fuller prop 1854 Main Springfield tel RE 2-6344 see p 362
" Neil C (Alice T) emp Spfld Gas Light Spfld h57 Elm ⓞ

Robinson Stuart M (Elizabeth K) emp Arthur M Fogarty h25 Maynard (6)
Roccisano Joseph (Rosa) retired h32 Highland View av (2) ◎
Rock Henry H (Ruth L) emp Arthur L Johnson h107 Elm (3)
Rockwood Ainsley D (Virginia) emp WECorp Spfld h37 Forest Hills rd
Rodenisor Arthur W (Dorothy A) slsm Texas Co Spfld h295 Prospect (2) ◎
Roesler Peter I (Gwendolyn H) emp Mass Mut Ins Co Spfld h40 Allen (2) ◎
Rohr Lois clk Spfld r21 S Main
" Walter T (Helen B) physician 21 S Main h do PO EL (6) ◎
" Walter T Jr student r21 S Main
Rollins W Allan (Laura M) prop Sunny Acres and mech Van Norman Mach & Tool Co Spfld h315 Parker (4)
Romanko Stephen (Marie) emp PMachCo h10 Melwood av (5) ◎
Romeo Joseph r James Argiro
ROSATI ALBERT J (Elizabeth) prop County Cleaners & Tailors h63 Maplehurst av (4)
" Alfred (Louise) carp h27 Lombard av
" Ector F (Clark L) retired h75 Gates av
" Maria wid Donato r3 Roderick av ◎
" Raymond Frank (Valorea) prop Rosati Refinishing & Upholstery Co Spfld h118 Patterson av (3)
" Warren E (Esther) emp Hart Conn h63 Gates av (5) ◎
Rose Kenneth C (Shirley L) asst chief elec US Rubber Co h29 Thompson
" Ludwig (Josephine R) emp Spfld h14 Callender av
ROSS H L CO INC interior decorators and paints and wallpaper 5 and 7 Market Springfield tel RE 2-1323 and tel RE 3-5784 see p 358
Rossmeisl Henry F (Edna M) slsm City Tire Service Co h17 Pleasant (4) ◎
Rossi John (Alice) acct Milton Bradley Spfld h263 N Main (5)
Roth Hugo (Sylvia) pres William Distributing Corp Spfld h316 Prospect (4) ◎
Rouette Frederick C emp Ohio r207 Parker
" Romeo O (Mamie E) mach G&BMachCo Spfld h207 Parker (4) ◎
Roumeliotis Mary wid Louis h13 Acorn (1) ◎
Rourke Irving J (Eileen M) painter H L Ross Spfld h14 Westwood av (4) ◎
" Joseph A (Hazel E) pntr h287 Maple (2)
Routson Fernandus O (Ethel C) retired h14 Dewey av (2) ◎
Rowland Eleanor E (Mrs James H) emp Spfld Nat Bank h108 Pleasant
" James H (Eleanor E) patrolman ELPD h108 Pleasant (2) ◎
" Jean emp town assessor's office r220 Elm
" Thomas W (Hazel B) mail carrier PO Spfld h220 Elm PO (3) ◎
Roy Armand W (Gabrielle M) emp MCFCo Spfld h69 Smith av (5)
" Cyril A (May E) dispatcher WL Conn h17 Parker (3) ◎
" Gilbert C (Charlotte M) emp Anderson Tool Co Spfld h124 LaSalle (4) ◎
" Philip E (Catherine M) bldg supt J G Roy Spfld h51 Westerview cir (5) ◎
" Rene C (Philomen) building cont 25 Decelles av h do
" Robert E (Theresa) emp Hampden Conn h29 Rural la (4)
" Robert L Jr (Joyce) eng MCCo IO h36 Porter rd (2) ◎
Ruark Ernest Rev (Virginia) pastor First Baptist Church h42 Parker (10) ◎
" Lawrence B student r42 Parker
Rudkin W Harley (Rosalind H) reporter Spfld Daily News h26 Mapleshade av (4) ◎
Rudman Anna H Mrs h110 Maple
Rueli Frank A (Caroline T) emp State h10 Murray ct (4) ◎
Rufenacht George A (Mary) emp US Envelope Co Spfld h15 Melwood av (5)
" George G (Eugenie) emp WECorp ESpfld h52 Wood av (2) ◎
RUGCRAFT rug and upholstery cleaners authorized Bigelow-Sanford "Karpet Kare" cleaner 34 Front Indian Orchard tel LI 3-3303 see p 366
Rural Gas Service John Mazzarella dist rep 31 Maynard
RUSSELL EDWARD F FUNERAL HOME 933 State Springfield see p 364
RUSSELL INDUSTRIES INC manufacturers Magneto parts 420 N Main pres-treas Russell E Phelon, clk Russell B Day see p 196
" Philip J (Frances) emp ABCorp h65 Holland dr
" William E (Shirley H) ins agt Credential Ins Co Spfld h99 Maple (5)
Russo Amerigo A (Angelina P) prop Somers Food Shop Somers Conn h20 Savoy av (3) ◎
" Angelina P (Mrs Amerigo A) sten Associated Grocers Corp h20 Savoy av (3)
Ryan Eugene H (Josephine E) emp Spfld Hosp r55 Mapleshade av
" Gordon W (Janet R) farmer h105 Somersville rd (6)
" John W (Helen W) acct supvr NET&TCo h191 Pease rd
" Leo R (Jeanne) emp Spfld h42 Braeburn rd
Rydstedt Alfred A r49 Mapleshade av RD2 Springfield
" George H (Mamie N) tinsmith Burden-Bryant Spfld h84 Prospect (3) ◎
" S Hannah wid John A h49 Mapleshade av RD2 Springfield (2) ◎
Ryland B Joyce r204 Elm
" Nathaniel B (Jacqueline C) patrolman ELPD h40 S Main (3)
" Samuel P (Louise B) foreman WMElecCo Spfld h204 Elm (3) ◎

S & B WOOD SPECIALTIES William F Gosselin prop lumber dealers 74 LaSalle see p 186
Sacco Andrew retired r190 Pleasant
Sackett Robert D (Miriam A) chem eng MC Co Spfld h15 Westernview cir (2) ◎
SAFETY COUNCIL OF WESTERN MASSACHUSETTS exec v-pres James K Williams Jr 458 Bridge Springfield tels RE 7-1479 and RE 7-1470 see p 352
Safford Dean W (Merle W) foreman P&W Hart Conn h181 Pleasant (3) ◎

Sahovey Dorothy student r103 Vineland av
Saint—see St
Samble Harry Jr (Clara J) pres Belmont Laundry Inc Spfld h28 Westernview cir (3) ⓞ
Sambor Frank J (Estelle E) pharmacist Spfld h692 Parker (4) ⓞ
Sample Owen K (Virginia B) gen foreman P&W Hart Conn h32 Pleasant (4)
Sampson Carolyn student r11 Hanward Hill
" John W (Sadie M) sales eng Lindberg Eng Co Chicago Ill and member town planning board h11 Hanward Hill (5) ⓞ
Sanburn Willis H (Marta M) sales mgr Spfld Foundry Co h112 Ridge rd (5) ⓞ
Sand John E (Dorcas) emp Carlisle Hdw Co Spfld h52 Helen cir (4) ⓞ
Sanders Raymond F (Minnie P) elec R A Turner Co Spfld h100 Hampden rd (2) ⓞ
Sandford Margaret Mrs r356 Main
Sandin Anna J wid Carl H h470 S Main ⓞ
" C Stanley (Dorothy K) moulder Chapman Valve IO and spec officer ELPD h478 S Main (4) ⓞ
" Dorothy K (Mrs C Stanley) prop Dotty's Beauty Shop h478 S Main
SANDMAN COAL CO 215 Albany Springfield tel RE 2-1018 pres-treas Edward R Hass see bottom lines
Santaniello Angelo F (Angela) slsm h3 Roderick av (4)
" John farmer h364 Parker RD1
" Joseph (Lucille) forger Spfld r364 Parker
" Joseph C (Micholena T) upholsterer A Steiger's & Co Spfld h45 Young av (3) ⓞ
" Nicola (Carmella) emp Diamond Match Co Spfld h188 Vineland av (3) ⓞ
" Patsy (Marjorie) wlder Pease Co Spfld h372 Parker
" Salvatore (Theresa) clk of corp Blue Moon of E Longmeadow Inc h23 Lombard av (4) ⓞ
" Salvatore Jr USN r23 Lombard av
SARDAM EUNICE E asst sec H A Manning Co Springfield r12 Vadnais
Sargent Horace A (Margaret B) truck driver Frank I Cole Trans Co Spfld h12 S Main (5)
Sarrasian Arthur (Mary) maint-mgr Growers Outlet Spfld h27 Gerrard av (2)
Savard Roland W (Irene S) emp Bert Hill Exp h81 Mapleshade av (2)
Savaria James D (Dorothy S) slsm Spfld h27 Pease rd (4) ⓞ
Savoy Michael Edward (Rachel) emp Spfld h5 Savoy av (5)
Sawyer Charles E (Ethel M) emp Arthur Fogarty Spfld h32 Thompson
Sayward Roland W (Eleanor) mech Standard Oil Co h117 Hampden rd RD1 (5) ⓞ
" Roland W Jr (Brenda) emp P&W Hart Conn r117 Hampden rd
" Ruth dental receptionist Spfld r117 Hampden rd
Scagni Ernest A (Mildred R) emp Spfld h35 Day av (4)
Scalise Frederick (Alma W) emp Govt h27 Virginia la (3)
Scavotto Joseph (Anna M) emp Spfld h28 Ronald rd
Schaeneman Lewis G (Mary E) acct Scovell Wellington Co Spfld h336 Pease rd (4) ⓞ
Scharmer Chester J (Barbara P) foreman WE Corp Spfld h49 Fairview (5)
Scheid Lloyd E (Dorothy F) emp WECorp h163 Elm (3)
Schelb Theodore W (Madeline A) emp Rafferty-Brown Co h287 Parker (4)
Scheurer Charles (Barbara) mach Spfld h11 Rogers rd (4) ⓞ
Schlafer Helena F (Mrs Frank F) v-pres Uhlmann's Bakery Inc res Springfield
SCHLATTER'S INC flowers 1386 Main Springfield tel RE 2-3107 and 437 Bay Springfield tel RE 3-9013
Schoenfeld Ernest H (Mildred D) emp Ware h11 Day av (3)
" Mary E emp NET&TCo r11 Day av
Schools—see Classifield Dir under Schools
Schrade Frederick L (Shirley M) mach designer PMachCo h30 Pease rd (3) ⓞ
Schroeder H Frederick (Jean V) slsm Dayton Rubber Co h24 Taylor (5) ⓞ
Scora Joseph B (Bertha M) emp Milton Bradley Spfld h334 S Main
Scott John T r112 Hampden rd
" Sarah wid Gordon R h112 Hampden rd (2) ⓞ
Scully Antonio h55 Alpine av (4) ⓞ
" Bruno J (Ida T) emp G&BMfgCo h83 Alpine av cor Grove av (3) ⓞ
" Joseph C (Ruth E) emp McKesson-Robbins Spfld h85 Mapleshade av (4)
" Michael Jr r55 Alpine av
" Robert USA r55 Alpine av
Sealander Ernest (Ethel E) emp United Dairy h62 Mapleshade av (5) ⓞ
Seat Samuel J (Sally A) emp Spfld h302 Prospect (4) ⓞ
Sedgewick Maton R retired r58 Hanward Hill
Selegman Alvin (Eleanor) foreman WECorp Spfld r56 Somersville rd
Seminario Francis J (Margaret) emp DMCo h42 Hazelhurst av (5)
Senecal Francis A (Etta R) slsm and kennels 188 Porter rd h do (4) ⓞ
" Raymond P (Helen L) emp T J Murray h208 Porter rd (4) ⓞ
" William J (Sraah A) emp Garrettson & Ellis h156 Porter rd ⓞ
Serafin Anthony T emp Thomas Edison Co h21 Melwood av
Serafino Joseph F (R Marjorie) emp General Ice Cream Corp Spfld h98 Parker (6) ⓞ
Sexton Mary B wid Ballard h10 Kibbe rd (2) ⓞ
SHAEFFER GENE K (Constance P) publicity dir Young Men's Christian Association Springfield h19 Lee
Sharples Edmund M (Catherine A) emp P&W EHart Conn h60 Brae Burn rd (4) ⓞ
Shaw Arthur G (Alice M) emp Sisson Casket Co h42 Cooley av (4) ⓞ
" Donald C eng WWLP Spfld r44 Mapleshade av RD2 Springfield
" Ernest M farmhand r137 Patterson av
" Eunice M opr Berkshire Plastics r Arthur G Shaw
" Eva M wid Gilbert M h246 Westwood av
" Frederick J (Ruby L) farmhand h137 Patterson av (11)

Shaw Grace C Mrs hskpr h72 Prospect (1)
" Horace W (Evelyn L) emp E Hart Conn h7 Day av (3)
" Jesse E (Lillian) retired h44 Mapleshade av RD2 Spfld (3) ◎
Shawn George B (Janet C) emp Spfld h302 Pease rd
" Janet C (Mrs George B) emp Spfld h302 Pease rd
Shea James P (Corinne J) emp PO Spfld h7 Helen cir
" William F (Christine) mach Spfld Instrument Co h37 Helen cir (4)
Sheehan Harold C (Jane C) emp Spfld h28 Parker
" John J (Irene) chem opr Shawinigan Resin h19 Ames ◎
Sheerin Ann (Mrs Frank) clk Steiger's Spfld h54 Westernview cir (2) ◎
" Frank (Ann) safety eng Liberty Mut Ins Spfld h54 Westernview cir (2) ◎
Sheldon Gilbert V (Germaine A) patrolman ELPD h521 Parker (3) ◎
SHELL SERVICE STATION Russell Industries Inc props 420 N Main
Shepard William L office mgr Bay State Bronze and Aluminum Co res Westfield
SHERATON-KIMBALL HOTEL 140 Chestnut Springfield see p 367
SHERATON UPHOLSTERING CO James T Gormbley prop 56 Prospect see p 193
Sheremeta Michael (Florence) slsm Arthur Center Spfld h16 Converse cir (4) ◎
Sheret George O (Helen M) emp P&W Hart Conn h403 Elm (5) ◎
Sheridan Barbara R emp Agawam r466 Porter rd
" Lillian wid Lester h466 Porter rd (2)
Sheriff Marilyn R sten Spfld r75 Helen cir
Sherman Charles H (Jane) retired h185 Kibbe rd RD1 (2)
Shipway Leslie r213 Shaker rd
Shonak Vladam W (Mae M) emp Am Bosch Spfld h192 N Main (4) ◎
Shuart John D Jr (Mary J) labr tech CVCo IO h35 Greenacre la (5) ◎
Shubert Edward T (Marion D) emp Am Bosch Co Spfld h51 Birchland av (6) ◎
" Stephanie wid John r51 Birchland av
Shumway Elaine sec Spfld r120 N Main
" Lenthal K (Vivian H) emp PMachCo Spfld h120 N Main (3)
Siano Angelo J (Margaret M) mason h320 Westwood av (3)
" Anniello (Christina) retired h62 Lombard (3) ◎
" James J (Louise) emp Russell Industries and prop Siano Sons Fish Mkt Spfld h8 Acorn
" Matteo (Virginia) mason h46 Mereline av (6)
" Richard USA r46 Mereline av
Sias Clifford J r17 Gerrard av
SIAS CYRIL W (Ada B) adjutant American Legion Gunther Rowley Post 293 and electrical contractor 17 Gerrard av h do (8) ◎ see p 186
" Cyril W Jr emp Maitlands Pharmacy Spfld r17 Gerrard av
" Ernest D elec]Cyril Sias r17 Gerrard av
" Flora E emp Ham Std WL Conn r17 Gerrard av
Siciliano Antonio (Carmella) mason h617 N Main ◎
" Arthur F (Margaret E) rural carrier PO h7 Gates av (4) ◎
" Frank D (Emma F) town sealer of weights and measures and mason h29 John (4) ◎
" Joseph A (Blanche) mason 293 Elm h do (5) ◎
" Rachel N student r293 Elm
Silk Barbara (Mrs John W) emp Spfld h38 Thompson
" John W (Barbara) emp Hart Conn h38 Thompson
" Owen J (Ruby C) mason h232 N Main
SILK RUBY C (Mrs Owen J) RN and prop Willow Wood Nursing Home h232 N Main ◎
SILK WILLIAM J JR (Elizabeth M) pharmacist City Line Pharmacy h89 Wood av
Silvane Henry W (Patricia F) emp Sealtest Ice Cream Co Spfld h8 Converse cir (3) ◎
Silver Foster C (Abia S) foreman Automatic Oil Heating Co Spfld h231 Parker (3) ◎
" Manning pres ABC Bakery res Springfield
Simone C Raymond (Mary) upholsterer Holyoke h178 Vineland av (3) ◎
" Samuel (Ann) upholsterer Agawam h131 Patterson av (4)
Simons Robert student r321 Prospect
" Samuel G (Helen R) ins Spfld h321 Prospect (3) ◎
" Warren K (Lillian M) insp Stevens Arms CF and special officer ELPD r Nicholas N Pocai
Sinclair Alfreda D chief clk NET&TCo Spfld h94 LaSalle
Singleton Charles Jr USA r36 Sanford
Sisson Casket Co Louis Sisson prop 99 Shaker rd
" Louis D (Evelyn E) prop Sisson Casket Co res Springfield
Sitzer Richard (Joan) h62 Westernview cir
Skala J Joseph (Mary) emp US Rubber Co Spfld h10 Knollwood dr ◎
Skelton Gurney W (Ruth G) mech Tyler Equipment Corp Spfld h16 Kibbe ◎
Skiffington James H (Mabel) emp Spfld PO h68 S Main (6) ◎
" James S tchr Torrington Conn r68 S Main
" Mabel nurse ANC r68 S Main
Skillman Frank O (Helen H) emp Spfld Safe Deposit Bank h6 N Main
Sleith Ernest W (Anne Y) emp Van Norman Co Spfld h157 Pleasant (4) ◎
Sloan Donald M (Loretta) time keeper P Mach Co Spfld h56 Holland dr (5) ◎
" John D (Ruth N) emp Chain Belt Co h171 Elm (3) ◎
Small Peter B (Evelyn G) emp Fisk Rubber Co h34 Holland (3) ◎
" Saul (Rose) prop Small's Hatchery h317 Westwood av (6) ◎
Small's Hatchery Saul Small prop 317 Westwood
Smart Gordon H (Carolyn) emp WL Conn h112 Hampden rd (2)

CURTAINS
BLANKETS
HAND IRONING
a SPECIALTY

Belmont Laundry
and CUSTOM dry CLEANERS

MOTH PROOFING
WEATHER PROOFING
FUR CLEANING
and STORAGE

Dial RE 6-3616 333 BELMONT AVE. SINCE 1907

Smirnoff Nicholas (Harriet) bellman Highland Hotel h151 Mapleshade av RD2 Springfield (2)
Smith A Irene wid Millard L h110 Gates av ⓞ
" C Wendell (Phyllis M) carrier PO h66 Gates av (2) ⓞ
SMITH CHARLES F (Edna D) prop Charles F Smith Co r41 Audubon Springfield
SMITH CHARLES F CO Charles F Smith prop Westinghouse and electrical appliances 71 Maple tel LA 5-2667 see p 188
" Clark F emp Allen St Greenhouse Spfld r222 Pleasant
" Clayton M (Eileen C) emp Wilson's Mink Ranch and real estate 460 S Main h do (2) ⓞ
" David W emp Spfld Nash Co r56 Westwood av
" Donald E (Stella) emp Shawinigan Resins h54 Lee (3) ⓞ
" Douglas O (Lillian) painter h59 Birchland av
" Edward J (Gertrude C) emp Spfld h17 Westernview cir
" Edwin R (Edith S) emp Spfld h224 Elm (3)
" Ella A wid Henry W r103 Vineland av
" Eugene N (Ethel F) retired h29 Vadnais (2)
" Florence N wid William J h26 Lasalle (2) ⓞ
" Frank (Minnie A) emp IO h54 Speight Arden (2)
" Frank Warren retired r278 Prospect
" Fred H retired r222 Pleasant
" Gaylord L (Dorothy T) slsm h222 Pleasant (5) ⓞ
" George E (Lorraine M) emp Armory Spfld h38 Vadnais (5) ⓞ
" George T (Elizabeth W) state rep First Hampden dist h191 Maple
" Gertrude C (Mrs Edward J) emp Spfld h17 Westernview cir
" Harry W (Margaret) acct Community Feed Store h228 Pleasant (4)
" Hattie Mrs r190 Pleasant
" Homer A (Lucille) emp Bowles Airport Agawam h152 Gates av (4)
" Howard J (Helen V) station examiner USPO Spfld h51 Wood av R
" Irene L Mrs wid Harold A h159 Pleasant (1) ⓞ
" Irving J (Josephine) emp Westinghouse Elec Co Spfld h209 Allen (2) ⓞ
" Jasper A (Mary) emp G&BMfgCo h21 Dewey av ⓞ
" John G (Bertha) prop Collins & Smith Spfld h14 Park pl (3) ⓞ
" Leonard N (Nellie F) retired h157 Dwight rd PO Spfld (2) ⓞ
" Lule J Jr (Dorothy E) asst golfing mgr Spaulding's Willimansett h321 S Main (4) ⓞ
" Margaret E tchr Center Sch res Longmeadow
SMITH MILLARD L CO gen insurance 1421 Main Springfield pres Jonathan Birnie, treas William B Hazen
" Myrna (Mrs Ray) emp Spfld h56 Westwood av
" Neal E student r228 Pleasant
" Perry M (Marjorie J) acct Scovell Wellington Co Spfld h26 Savoy av (3) ⓞ
" Ray (Myrna) h56 Westwood av
" Robert (Esther) slsm h25 Knollwood dr (3) ⓞ
" Roger C (Elizabeth M) mgr First Nat Ware h13 S Park pl (6) ⓞ
" Ronald H student r228 Pleasant
" Warren A r14 Park pl N
" Zilpha A wid Frank H h27 Pleasant (2)
" Zilpha F emp NG r27 Pleasant
Smola Henry J (Nellie) foreman Perkins Mach & Gear Co Spfld h139 Allen (3) ⓞ
Snarski Edward J (Gladys W) insp U S Armory Spfld h4 Veranda av (5) ⓞ
Snell James W Jr (L Katharine) emp Spfld h31 Virginia la (4)
Snow Charles A retired h102 N Main ⓞ
" Russell E (Janet) tchr tech HS Spfld h72 Hanward Hill (6) ⓞ
Socco Andrew h13 Vineland av RD2 Spfld (1)
Solomon Sam (Esther) retired h316 Parker (2) ⓞ
" William D (Lena H) prop Superior Food Products Co 513 N Main r170 Orange Springfield ⓞ
Solomons Jacob (Ettarae) USA h175 S Main
Soplop Michael W (Rita E) emp US Rubber Co CF h96 Wood av
Sorel Julius J (Marguerite) emp A Johnson h137 Kibbe rd RD1 (3) ⓞ
" William B emp Russell Industries r137 Kibbe rd RD1
Southwick Philip M (Margaret M) com trav h15 Taylor (3) ⓞ
" Royal K (Mildred E) acct Spfld and sec Lions Club of E Longmeadow h25 Mapleshade av (3) ⓞ
Southworth Leo L (Ora J) retired h50 Prospect (3)
" Royal J emp Aetna Ins Co r50 Prospect
" Walden P (Avis) mill man Forest Products Co and lieut ELFD h109 Elm (3)
Soutter E Maude wid Lawrence h296 Somers rd

SANDMAN COAL CO.
FUEL OILS E. R. HASS, Pres.-Treas. CONNECTICUT COKE
215 ALBANY STREET Tel. RE 2-1018 SPRINGFIELD, MASS

SPORT GOODS Carlisle's CUTLERY
RADIO Tel. RE 4-3171 TELEVISION
TOOLS 11 STORES IN SPRINGFIELD AND VICINITY APPLIANCES

Sparks Herbert C (Iva A) emp Hazardville Conn h329 Westwood av (2)
Spaulding Russell R (Mary Ann E) elec CV Co IO h326 S Main (3) ⓞ
Spear Clifford E (Maude B) gear cutter Perkins Mach & Gear WS h50 Linden av (4) ⓞ
SPEAR GERALD E pres-treas Builders Supply of East Longmeadow Inc and pres-treas Gerald E Spear Inc res Springfield
SPEAR GERALD E INC building contractors 359 Shaker rd pres-treas Gerald E Spear
SPEAR LUMBER CO INC 50 Grand West Suffield Conn see insert opp Lumber in Springfield Suburban Classified Directory
" Richard A USMC r50 Linden
" Robert C USN r50 Linden av
SPEED AND HEGEMAN real estate and insurance 54 Elm West Springfield tel RE 7-2604 see p 26
Speight Alice C reporter Spfld Daily News and nurse 61 N Main h do
" Edward B cont 30 School h do ⓞ
" Edward T emp L M Speight r47 Pleasant
" Emily wid Robert emp Spfld h12 Speight Arden (2)
" Jane A student r214 N Main
SPEIGHT LEO M (Catherine C) building contractor 47 Pleasant h do (4) ⓞ see p 185
" Richard G plumber r214 N Main
" Ruth V nurse Wesson Hosp Spfld r214 N Main
" Stephen L (Florence G) dentist 293 Bridge Spfld h33 Taylor PO Box 211 (2)
" Thomas W Jr (Emily V) supt Water Dept h214 N Main cor Westwood av (6)
" Thomas W 3rd (Patricia A) emp Spfld h52 Glendale rd (3)
" William L student r47 Pleasant
Spencer Charles H (Mildred F) member EL school committee and emp Spfld Fire Marine h43 Elm (3) ⓞ
" Francis M (Patricia T) office mgr Spfld h33 Holland dr
" Margaret C wid Fred E h90 Wood av
" Reginald W (Doris S) prop Spencer Wrecking Co h65 Helen cir (3) ⓞ
" Wrecking Co Reginald W Spencer prop 65 Helen cir
Spicer Herbert F (Marguerite B) slsm h380 Parker
Spinks John S E (Helen L) emp Arthur Fogarty Spfld h69 Lombard (5) ⓞ
Spitzler Oscar (Popular Food Market) res Hartford Conn
Sprague Wesley R (Margaret H) metallurgist in charge Am Saw & Mfg Co h303 Chestnut (2)
SPRINGFIELD DAILY NEWS 32 Cypress Springfield tel RE 2-3112 see p 373
SPRINGFIELD FIVE CENTS SAVINGS BANK 1319 Main tel RE 7-1451 see p 4
SPRINGFIELD GAS LIGHT CO gas and bottled gas 35 State Springfield local collecting agency Springfield Safe Deposit & Trust Co 14 Maple
SPRINGFIELD ICE & FUEL CO 225 Hickory Springfield tel RE 2-5173 see bottom lines
SPRINGFIELD INSTITUTION FOR SAVINGS 63 Elm Springfield tel RE 4-6411 Forest Park Branch 561 Sumner av Springfield Winchester Square Branch 844 State Springfield see p 2
SPRINGFIELD INSTRUMENT CO Gordon C Murphy prop aircraft test instruments 65 Maple see p 197
SPRINGFIELD NATIONAL BANK 1531 Main Springfield tel RE 2-2141 see p 5
SPRINGFIELD SAFE DEPOSIT & TRUST CO 127 State Springfield tel RE 7-4321 Branch Lewis E Whitaker mgr 14 Maple East Longmeadow see p 8
SPRINGFIELD SCRAPING CO Felix F Pepper prop machinery rescraping and reconditioning 586 North Main cor Gerrard av see p 197
SPRINGFIELD SUNDAY REPUBLICAN 32 Cypress Springfield tel RE 2-3112 see p 373
SPRINGFIELD UNION 16 Fort Springfield tel RE 3-1121 and 12 Harrison av see p 373
SPRINGFIELD WALLPAPER & PAINT CO 486 Bridge Springfield tel RE 3-4111 see back cover
SPRINGFIELD WINDOW CLEANING CO INC house cleaning etc 1 Day av tel LA 5-2188 and 437 Orange Springfield tel RE 2-2842 pres-treas Leon J Kenyon Jr see p 189
SPRINGFIELD YOUNG MEN'S CHRISTIAN ASSOCIATION 122 Chestnut see p 354
Sproat Dorr (Marion E) foreman Chapman Valve IO h22 Sanford (2) ⓞ
" Marion E (Mrs Dorr) bkpr Spfld h22 Sanford
Stacy Robert E (Helen R) prop Stacy Exposition & Convention Service Spfld h45 Donamor la (2)
STANDARD TIRE SALES INC tire recapping, home appliances, television, etc 161 Chestnut Springfield tel RE 3-6666 see top lines
Stanley Blanche tchr Birchland Park Sch res Springfield
Staples Charles W (Eleanor P) emp E Hart Conn h15 Orpheum av
Stawiarz Stanley (Katherine) emp Walker Farm h58 Markham rd (3) ⓞ
Stebbins Charles E USA r24 Raffaela blvd
" Dorothy wid Leslie h60 LaSalle
" Goldie D (Lillian V) retired h24 Raffaela blvd (5) ⓞ

C. W. Trevallion Real Estate MORTGAGES APPRAISALS
Reliable—Active—Efficient Builder of Fine Homes
1653 MAIN STREET Tel. RE 7-4042 or RE 2-6884 SPRINGFIELD, MASS.

CONVERSE-CARLISLE COMPANY
HUDSON STERLING COAL, CONNECTICUT COKE, GULF FUEL OILS
TIMKEN SILENT AUTOMATIC OIL BURNERS
50 HILLMAN ST. 195 ARMORY ST. SPRINGFIELD, MASS. Tel. RE 6-6311

" Joseph N r24 Raffaela blvd
Stedman John Howard (Virginia C) slsm h13 Knollwood dr
Steele Charles H (Ruth E) emp WECorp Spfld h5 Fairview ⓞ
Steere Paul L (Carrie M) asst v-pres Federal Land Bank of Springfield Spfld h307 Prospect (2) ⓞ
STEIGER ALBERT CO 477 Main Steigers Home Appliance Div 161 Bridge Springfield see top lines
Stella James M (June F) emp PO Spfld h30 Virginia la (2)
" June F (Mrs James M) emp Spfld h30 Virginia la (2)
Stellato Generino retired h124 Westwood av
" Gennaro G (Theresa G) emp Spfld h161 Westwood av (4) ⓞ
" James (Giovanina) retired h126 Westwood av (2)
Stenta Joseph A Jr (Philomena R) emp Spfld h61 Westwood av RD2 (4)
Stephens Miriam B Mrs h25 Bayne
" Morgan R (Angie R) lab tech R E Phelon Co h18 Knollwood dr (4) ⓞ
" Raymond (Emma) emp Spfld Armory h2 Pine (3) ⓞ
STERLING MEMORIALS INC 18 Crane av pres Andrew T Jacobson see p 194
Stetson Orrin J (Beatrice L) emp Hood's Milk Spfld h off 362 Dwight rd (3)
Stevens Charles C (Minnie F) slsm h427 Parker (3) ⓞ
" Curtis carp r427 Parker
" Richard I (Anita) yardman Forest Products Co h16A Crane av (3)
STEVENS RUG INC floor coverings, cleaning, repairing, storage and oriental rugs 828 State Springfield tel RE 3-0416 pres Joseph W Stevens, treas David J Stevens see p 366
Stevenson Priscilla M Mrs bench wkr PMach Co h478 Chestnut
Stewart Alden W (Mary L) retired r10 Callender av
" Alvin E (Constance) mech opr PMachCo h309 S Main
" George T (Mary M) office clk Forest Products Co and patrolman ELPD h107 Maple (5) ⓞ
" Herbert C (Theresa H) prop Stewart's Tydol Service res Springfield
" John E (Barbara P) prof ball player Cincinatti Ohio r107 Maple
" John T (Mary T) mach opr 207 Shaker rd h107 Maple (5) ⓞ
" Lewis J (Doris H) ins 145 State Spfld h78 Ridge (2) ⓞ
" Mary T (Mrs John T) emp Fisk US Rubber Co C h107 Maple
" P Edgar (Pearl) prop Stewart's Appliance Co h125 Prospect (4) ⓞ
" William E (Mariel) emp Stewart's Appliance Co res Somers Conn
Stewart's Appliance Co P Edgar Stewart prop home appliances, air conditioning 69 Maple
" Tydol Service Herbert C Stewart prop 630 N Main
St Francis Nazaire retired h388 Elm RD2 Springfield
St George Blanche wid William r7 Bettswood rd
Stirlacci Ralph A Jr (Eleanor A) slsm Spfld r91 Birch av
St Joseph's Church—see Classified Directory
St Marie Ernest Raymond (Lucille G) tool maker Turcotte Co Spfld h35 Knollwood dr (3) ⓞ
St Michael's Church—see Classified Directory
Stockwell Alan J (Virginia J) chem IO h89 Ridge rd (4) ⓞ
" Marshall F (Constance H) emp Spfld h29 Speight Arden (4)
Stoetzner Alfred retired h110 Wood av
Stone Russell C (Thelma A) parking lot T A Stone Spfld h610 Prospect (2) ⓞ
Stonier Wilson C Jr (Joan I) emp Punderson Coal Spfld h20 Ann (4) ⓞ
STORK DIAPER SERVICE 300 Albany Springfield
St Paul's Lutheran Church—see Classifield Directory
St Peter Domonic (Elizabeth) mech Stelados' Garage Spfld r105 Vineland av
" Pasqualina wid Joseph S h105 Vineland av (6)
" William D (Anna M) emp WECorp Spfld h103 Vineland av (4) ⓞ
Stradelli Luigi emp Steigers Co Spfld r7 Mereline av
Stranch Anthony (Rita) roofer h77 Lombard (2)
Strandberg Fred B (Ethel E) patternmaker Mfrs Pattern & Model Works Spfld h65 Fairview (4) ⓞ
Strandburg John Lawrence (Gertrude F) die maker P&W Hart Conn h9 Savoy av (5) ⓞ
Streamline Golf Course Milton B Reach prop Charles L Carrington mgr off Porter rd
Street Mary (Samuel) bkpr Community Feed Stores res Somers Conn
Streeter Lester R (Joyce L) officer ELPD h17 Callender av (3) ⓞ
Stromberg Carl W Jr (Marion K) emp Spfld r35 Thompson
Stuart Kenneth L (Edith M) emp NET&TCo Spfld h14 Redstone dr (7) ⓞ
Sullivan Cornelius custodian Washington St Sch r Mrs Mary F Thornton

HENRY M. CLARK CO.
REAL ESTATE
270 WORTHINGTON SPRINGFIELD

J. G. MacMURRAY
EAST LONGMEADOW
SUBURBAN PROPERTIES

Milk **F. B. MALLORY, INC.** Ice
Cream Tel. RE 3-4118 45-55 POMONA STREET SPRINGFIELD Cream

Sullivan Daniel J (Jean A) emp Diamond Match Co Spfld h58 Merriam (2) ◎
" Eunice wid Bernard h141 Prospect
" Jean emp NET&TCo r141 Prospect
" John L (Louise) emp Spfld h350 Kibbe rd (2) ◎
" Louise (Mrs John L) emp Spfld h350 Kibbe rd
" Paul E (Thelma I) emp Spfld h346 Kibbe rd (6) ◎
" Thelma I (Mrs Paul E) emp Spfld h346 Kibbe rd
Summers Bertha h125 Prospect
" Charles J (Nellie T) retired h181 Elm (8) ◎
" John H painter 12 First r320 S Main
" Leo (Verna M) emp Yale Clothing Co Spfld h30 Raffaela blvd (5) ◎
Sumner William (Margaret) emp Diamond Match Co h655 N Main (2)
" William V (Harriet E) hlpr Diamond Match Co h655 N Main
Sunny Acres W Allen Rollins prop turkeys and rabbits 315 Parker
Sunter Roy A (Mary) slsm h34 Sanford (3) ◎
Superior Food Products Co William D Soloman prop 513 N Main
Surnier Harold M (Alice S) emp Am Bosch Spfld h84 Amherst (2) ◎
Susabel Shop Mrs L Alden prop gifts 382 Elm
Sutherland Esther (Mrs William W) emp Spfld h287 Kibbe rd
" William W (Esther) emp Spfld h287 Kibbe rd (3) ◎
Sutkovoy Zinovi emp WMElecCo h181 Chestnut ◎
Sutton Ina wid Noah T r287 Kibbe rd
Swan Hobart B (Vivian P) pres N E Carp & Paper Co Spfld h250 Pease rd
Swanson Alex B (Christina) retired h13 Fairview (2) ◎
" Grace E retired h6 Taylor av
" Harry S (Ruth E) emp PMachCo h8 Melwood av (5) ◎
" Minnie tchr Greenwich Conn r6 Taylor av
Swayger Mae C wid Charles r153 Pleasant
SWAYGER THOMAS F (Ruth L) building contractor 153 Pleasant h do (7) ◎ see p 185
Sweeney Terrance W (Helen M) emp B E Crowley Spfld h37 Hanward Hill (5) ◎
Sweetman Honore F sec P Mach Co r181 Elm
Swenor Lawrence H (Mazie) supt WECorp h612 N Main (3) ◎
Swenson Harold E (Irene L) auditor Scovell Wellington Co Spfld h42 Pleasant (3) ◎
SWETT BROS furnaces, boilers and air conditioners, Delco Heat oil, automatic oil burners, automatic fuel oil and service Fiberglas home insulation Swett Bros Alumaroll Roll Up awnings office and sales room 78 Island Pond rd Springfield tel RE 7-0293 see bottom lines
Swindlehurst Lee optometrist 52 N Main res Spfld
Sykes Elmer H (Lilla P) Kennels 714 Parker h do (4) ◎
Symmes Robert W (Mary I) emp Baker Extract Co Spfld h100 Elm (4)
Sylvia Leonard A (Eleanor Z) sales mgr Loeb Mansfield Spfld h172 Prospect (2) ◎
Szczebak Bronislaw J (Sophie) emp Spfld h23 John (2)
" Sophie (Mrs Bronislaw J) emp Penney Co h23 John
Szurek Stanley J (Lena D) timekeeper Ludlow h150 Allen (4) ◎

TACY ANNA (Mrs Frank) clk Spfld h220 Chestnut
" Frank (Anna) emp Spfld h220 Chestnut
Tait Ernest C emp Spfld r24 Bartlett av
" Letitia wid George h41 Helen cir
TAIT-MAYNARD FUEL CO INC blue coal, coke, fuel oils, 858 Springfield tel RE 6-2791; pres-treas Russell D Norton see back cover
Talbert Arnold B (Norma S) mech h473 Chestnut
" Norma S (Mrs Arnold B) clk Spfld h473 Chestnut
TARBELL J C ASSOCIATES INC distr Chrysler Oilite products 18 Maple ct pres-treas John C Tarbell; v-pres-asst-treas George E Platzer see p 182
TARBELL JOHN C (Dorothy M) pres-treas J C Tarbell Associates res Springfield
Tassinari Nello P (Harriet M) upholsterer 17 Wood av h do ◎
Taylor Augustus G (Helen I) emp Chicopee h314 Elm (3)
" Richard J (Marjorie L) supv assembly method PMachCo h24 Pease rd (4) ◎
" Ruth M reg nurse Dr John J Quinn res Spfld
Tenerowicz Fred S (Jane E) prop Friendly Cash Mkt Ludlow h241 Allen
Terenzi Guiseppe retired r57 Gerrard av
Tesini Adolpho (Barbara) emp town h204 Allen (5) ◎
" Alice r151 Vineland av
" Ruth r204 Allen
" Umberto (Linda) emp town h151 Vinland av (3) ◎

GUENTHER & HANDEL INC.
7-9 STOCKBRIDGE STREET
SPRINGFIELD—Phone RE 7-4379
Delicatessen
Fancy
Groceries

FORBES & WALLACE SHOPPING CENTER FOR WESTERN NEW ENGLAND

Tesoro Emanuel S (Anna G) emp Mass Mut Life Ins Co Spfld h5 Cosgrove (4) ◎
Tetreault Robert W (Joan M) emp ABCorp Spfld h30 Ann
Tetro Dudley C (Mary C) acct Spfld h32 Knollwood (5) ◎
Therieau Muriel tchr Pleasant View sch r Spfld
THIBERT P D LUMBER CO INC building materials and supplies; paints, millwork etc 60 Island Pond rd Springfield see p 372
Thibodeau Lewis F (Mary E) selector Spfld Sugar Co h39 Maple (5)
THIRD NATIONAL BANK & TRUST CO OF SPRINGFIELD 1387-1391 Main Springfield tel RE 3-1141 see front cover
Thodal Esther R wid Waldemar emp Jensens Candy Co Spfld h111 Pleasant RD1 EL (1) ◎
" Frederick (Esther S) lab eng Ham Std WL Conn h216 Chestnut (4) ◎
Thomas Deane E (Jessie E) bus opr Spfld St Railway Spfld h22 High (6) ◎
" Fritz O (Martha A) inspec VanNorman Tool Co h344 Maple (3)
" Kurt W (Katherine J) maint man PMach Corear h450 Chestnut (3)
" Richard (Virginia) emp R E Phelon Co h13 Gerrard av (4) ◎
Thompson Fannie A (Mrs William E) emp Spfld h104 Maple
" Isabel wid Frank r Arthur Richards
" William E (Fannie A) mgr McKessans Spfld h104 Maple
Thorn Hother B (Dorothea) architect Alderman & MacNeish h246 Prospect WSpfld (5)
Thorngren Oscar E (Agnes J) retired h118 Hampden rd RD1 EL (2) ◎
Thornton Arthur W (Eulalia G) oil burner mech Better Heat Spfld h105 Maple (2) ◎
" Catherine C r341 Prospect
" Frank A house detective Kimball Hotel Spfld r341 Prospect
" Mary C purch agt Mt Holyoke College r341 Prospect
" Mary F wid Michael J trustee E L Public Library h341 Prospect (5) ◎
Thresher Betty Louise sec Rafferty & Brown r3 Crescent Hill
" Harold (Louise) emp Chapman Valve h3 Crescent Hill (5) ◎
" Marion C receptionist Dr John J Quinn r3 Crescent Hill
" Samuel E (Grace E) emp WSpfld h73 Birchland av (6) ◎
" Samuel S emp Windsor Locks Conn r73 Birchland av
Thurner John (Beatrice E) ranch hand Wilsons Mink Ranch r57 Hampden rd -3) ◎
THYBERG E S REALTY CO real estate and fire insurance mortgages 1238 Parker at Wilbraham rd Springfield tel RE 7-1027 see p 370

Tice Clyde A (Mary M) emp E Long Highway Dept h287 S Main (3)
TIFFT BROTHERS Third National Bank Bldg Springfield tel RE 4-7311 see back cover
TILO ROOFING CO INC roofing and siding contractors shingles 8 Arch Springfield tel RE 2-0715 mgr George Nortonen see p 359
Timber-Craft Co (Harold E Deabill and Richard Ellsworth custom woodworking 175 S Main
Tirrell Russell N (Doris A) suprv Spfld emp Spfld Armory h26 Ann (2) ◎
Titcomb William N (Clara M) retired h18 Sanford (2) ◎
Tobin John P Jr (Elizabeth C) emp N E Casualty Co Spfld h9 Callender av (4)
" Rita A emp Spfld r28 Taylor
Tommy's Auto Body Gaetano Cappuccio prop 371 rear Elm
Tompkins Albert H (Ona F) emp VNCo h37 Vadnais (2) ◎
Torres Antonio A cabinet mkr Standard Time Spfld h62 Cooley av (2) ◎
" Anita M tchr r62 Cooley av
Torrey Harold h Elmcrest (2) ◎
Tovet Edward E (Rhea R) slsm Linehan Package Store Spfld h22 Granby RD2
Town Hall N Main c Maple
Tranghese Albert (Alela) emp Broadbrook Conn h10 Kingston av (3)
" Antoinette wid Felix r42 Lombard av
" Dominick V (Lucille) Westman Const Spfld h32 Lombard av (4)
" William L mach Chicopee h42 Lombard av (2) ◎
TRAVELERS INSURANCE CO Preston & Olmstead Inc 44 Vernon (501) Springfield see p 369
TRAVELERS INSURANCE COMPANIES THE Howard A Walker mgr life, accident, health and group insurance 44 Vernon Springfield see p 369
Trembley Carl F (Ruth L) ins slsm Spfld h27 Rogers rd (4) ◎
Trench Mildred (Mrs Theodore) sec Spfld h 21 Wedgewood rd
" Theodore (Mildred) slsm h21 Wedgewood rd
Trenghis—see Tranghis
TREVALLION C W real estate mortgages, appraisers and builders 1653 Main Springfield tel RE 7-4042 see p 370 and bottom lines
TREVALLION DOUGLAS M REAL ESTATE mortgage financing and restricted building lots, office 2444 Boston rd Wilbraham, North Wilbraham see p 371
Trinceri John A (Frances H) mason h68 Gerrard av (4) ◎
Trolinger Constance D (Mrs John H) bkpr Household Finance Corp Spfld r65 Hanward Hill
" John H (Constance D) USN r65 Hanward Hill

Trongone Carmella wid Gaetano h61 Westwood (2) ◎
" Salvatore E r61 Westwood av
Trottier Henry J (Yvette J) draftsman WE Co Spfld h34 Westernview Circle (2) ◎
Troutman Robert S (Virginia L) tchr Birchland Park sch h60 Elm (2)
" Virginia L (Mrs Robert G) clk Forbes & Wallace Spfld h60 Elm (2)
Trumpfeller Edward E (Anne L) emp Am T&TCo h229 Elm (2)
Tuomey Gladys E (Mrs Robert S) sec Liberty Liquors Inc h29 Crescent Hill
" Julia R r11 Donamor la
" Robert S (Gladys E) traffic clk G&B h29 Crescent Hill (2) ◎
Turgeon Roland (Alice B) mason cont h North (4)
Turnberg Albin E carp Leo Speight r36 Chestnut
" Edward L emp Christianson Inc r257 Hampden rd
" Eric A (Ethel) emp E Longmeadow Highway Dept h36 Chestnut (11)
" Ethel M (Mrs Eric A) emp General Bakery Co Spfld h36 Chestnut
" Francis L (Eleanor G) insp of slaughtering town and gen cont 257 Hampden rd h do (5) ◎
" John J emp 11 Bettswood rd r36 Chestnut
" Lois J waitress Little Snack r36 Chestnut
" Robert J (Amelia C) driver ELFD h53 Chestnut (5) ◎
" Ronald F emp Hazardville r257 Hampden rd
Turner Charles W (Jean Y) emp US Armory Spfld h17 Rogers rd (4) ◎
" George E slsm r51 Melrose av
" Hazel M wid Alfred payroll clk A&P Tea Co h22 Granby
" Shirley Mrs emp Southwick Co Spfld h51 Melrose av (4)
" Wesley A (Helen E) eng G&B Mfg Corp h145 Hampden rd (4) ◎
Tuthill Emory R (Lucille R) tchr Spfld h204 Mapleshade av (5)
Twining Ralph emp St Johnsbury Trucking Co r137 S Main
Twohig Donald H (Mary K) v-pres Collins Elec Co Spfld r287 N Main RD2 Spfld
" Helen C emp Westover Field r254 Elm
" John B (Louise F) emp Simons Const Spfld h258 Elm (4) ◎
" Lenora M tchr Spfld r254 Elm
" Mary E wid Daniel h254 Elm (3) ◎
" Sarah A wid Thomas W h287 N Main (3) ◎
" William P (Eileen M) postmaster EL h17 Redstone dr (5)
Tyler Equipment Corp 251 Shaker rd pres P B Tyler gen mgr and treas M Brook Tyler asst treas M Brook Tyler Jr
" M Brook gen mgr-treas Tyler Equipment Corp res Longmeadow
" M Brook Jr (Bessie K) asst treas Tyler Equipment Corp h22 Allen (4) ◎
" P B pres Tyler Equipment Corp res Longmeadow
Tyminski John (Stella) assembler WECo h 165 Hampden rd (2)

U S INSULATION CO (Andrew R S Buttercase and Arthur M Drinkwater) 65 Maple
" Post Office—see Classsified Dircetory
Uhlmann Eileen M (Mrs Walter E) clk Uhlman's Bakery Inc h17 Greenacre la
" Walter E (Eileen M) pres-treas Uhlman's Bakery Inc and emp WECo Spfld h17 Greenacre la ◎
Uhlmann's Bakery Inc 55 White av pres-treas Walter E Uhlmann, v-pres Mrs Helena H Schlafer, clk Mrs Eileen M Uhlmann
Ulack Gerhard (Isabel S) interior decorator Spfld h5 Redin dr
Ulich Daniel A (Olga) mach Package Mach h19 Fairview RD2 Spfld (3) ◎
" John D (Marilyn C) emp Nat'l Cash Register Spfld h225 Elm (2) ◎
" Marilyn C (Mrs John D) clk Mass Mut Life Ins Co Spfld h225 Elm (2)
" Michael D draftsman WECo Spfld r19 Fairview
Underhill Robert J (Vivian C) slsm h46 Forest Hills rd (5) ◎
" Sarah wid Henry h26 Peach Tree rd (1) ◎
UNION CENTRAL LIFE INSURANCE CO THE Charles S Merriam mgr 1200 Main (609) tel RE 4-3166 Springfield see p 370
UNION TRUST CO OF SPRINGFIELD MASSACHUSETTS 1351 Main Springfield tel RE 2-1151 see p 6
UNITED FUND OF GREATER SPRINGFIELD MASSACHUSETTS INC 184 Mill Springfield tel RE 7-2691 see p 353
" States Post Office 18 Shaker rd
VADNAIS LUMBER CO INC building materials lumber roofing etc 1023 Page Boulevard Springfield tel RE 6-2135 and RE 6-2617 see p 358
Valade Clarence E (Jeannette I) emp Forest Products h287 Elm (3)
VALENTINE CONCRETE CO INC ready mixed concrete 250 Albany Springfield tels RE 6-1856 and RE 6-1857 see top lines
" Frank S retired r393 S Main
VALENTINE LUMBER & SUPPLY CO 102 Albany Springfield tel RE 2-3126
VALLEY CINEMA INC motion pictures and photographic equipment, public address systems, sales, service, rentals 958 State Springfield see p 373
VALLEY ELECTRIC & HEATING SERVICE John J D'Arcy prop elec heating air conditioning contractors res 24 Brook, shop 100 S Main see p 186
Valonen L Rudolph (Aili) emp Westinghouse Elec Corp Hartford Conn h85 Parker (4) ◎
Vance Harley H (Ruth) eng h18 Wood av
VanDerlick Lucile B (Mrs Stanley) prop Lucile's Beauty Studio h52 Maple
" Stanley (Lucile B) emp Spfld h52 Maple
Vanderscoff Paul L (Lillian A) supvr Am Bosch Spfld h27 Lee (6) ◎
Vandersingel Theodore P (Laura) retired h 212 Parker (2) ◎
Vaughan Carl F (Lillian S) clk PO Spfld h30 Rankin av (3) ◎

FUEL OIL PUNDERSON SINCE 1833 COAL-COKE
MOBIL HEAT FUEL OIL
29 LOGAN ST. SPRINGFIELD
Tel. RE 4-5631

Vecchiarelli Albert P shop foreman Bay State Bronze and Aluminum Co res Longmeadow
" Angelica wid Pasquale h9 Lombard av (3) ◎
" Angelo emp PMachCo r9 Lombard av
" Angelo (Angelina) emp Monsanto Chemical Spfld h8 Merlene av (8)
" Anthony (Jean) mech PMachCo h124 Patterson (4) ◎
" Elizabeth clk WECorp r9 Lombard av
" Frank (Evelyn) emp Roy's Service St Spfld r9 Lombard
" Gloria office wkr Spfld r8 -ereline av
" Nicola (Theresa) retired h8 Mereline av ◎
" Richard N USA r8 Mereline av
Vedda Joseph G (Beatrice M) emp Monsanto Chemical Spfld MCCo IO r24 Dewey av
" Joseph V MCCo IO r24 Dewey av
Vedovelli Armand (Anna) welder Spfld h303 Allen (5) ◎
" Felix J (Helen F) treas Vedovelli Inc h58 Denver Spfld (4)
" Helen F (Mrs Felix J) pres Vedovelli Inc h58 Denver Spfld
" Inc mfrs tools, dies, machinery 65 Maple pres Helen F Vedovelli; treas Felix J Vedovelli
Vega Arthur (Julia P) real estate agt Spfld h 298 Prospect (3)
" Arthur Jr student r298 Prospect
Veley Robert G (Edna A) emp Spfld Armory h109 N Main
Venard James (Jane) carp h382 N Main
Verteramo Agnes (Mrs Joseph) emp Russell Industries h26 Roderick av
" Eileen (Mrs Peter) bkpr Breck's Spfld h14 Lombard av ◎
" James (Carmella) gen cont 18 Lombard av h do (3) ◎
" Joseph (Agnes) mason h26 Roderick av
" Paul (Regina) grading cont 39 Lombard av (3) h do ◎
" Paul Jr (Ruth) h39 Lombard av (2)
" Peter A (Eileen) mason h14 Lombard av ◎
" Peter E (Mary) h28 Lombard
Viens Alphonse J (Hazel R) emp Thompsonville Bottling Works Conn and fireman ELFD h81 Maple (3)
" Donald A truck driver Bogey Bev r81 Maple
" Rita H prop Wee Flower Shop h79 Maple
" Theodore W (Anna H) insp NYNH&H RR h16 Vadnais (2) ◎
Vincent Gladys M r603 N Main
" Rovert (Marlene) emp Spfld h428 Porter rd (4)
Visneau Lillian H wid Norman F mach opr Sunshine Art Studio Spfld h48 VanDyke re (2) ◎
Vomacka Frank J (Johanna C) gen foreman H L Handy Co h9 Pleasant pl (5) ◎
" Sylvia M r9 Pleasant pl
vonTobel Herbert O bus driver Spfld St Rwy Co Spfld h197 Chestnut (2) ◎

WADE EDWARD E (Katherine H) emp Phelon Magnagrip Co h47 Thompson
Wadsworth Charles R (Marilyn) emp Spfld h86 Van Dyke rd (4)
Wagman—see Wegner
Waide Walter E (Ruby B) chemist J H Breck Inc Spfld h11 Lester
Waite Charles H (Etta M) retired h13 Sylvester RD1 EL (3) ◎
" Harold (Rita) emp Titeflex Co Spfld h68 Helen cir (5) ◎
" Helen tchr Spfld r Charles H Waite
Walb Clyde Jr (Eleanor F) proc chief US Armory Spfld h61 Lee (5) ◎
Walen Ernest A Jr (Rosaland W) sls mgr Spfld h11 Forest Hills rd (2) ◎
Walker John W (Jean C) emp Spfld h24 Westernview cir
" Morton E (Edeith C) retired h76 Elm (2)
WALLENGREN HENRY M (Mildred) pres Graham-Wallengren Funeral Home Inc Springfield h628 N Main (4) ◎ tel RE 4-3600
Walpole Woodworkers Inc Vincent H Johnston mgr 395 Shaker rd
Walsh Charles A Jr (Mary M) dist mgr Atlantic Refining Co Spfld h3 Ridge rd (5) ◎
Wapner Anthony (Mildred) emp Spfld h260 Allen (2) ◎
Warner Nelson E (Michaeline) h53 Euclid av
" Ralph S (Stella A) elec eng ABCorp Spfld h349 Prospect (4) ◎
Warren John D (Mary T) eng Spfld h11 Cosgrove (8) ◎
" Robert (Dorothy) emp A&P Warehouse Spfld h37 Thompson
WARRINER PONTIAC CO 360 Main Springfield sales tel RE 2-6201 parts and service tel RE 3-7144 see bottom lines
Washburn Donald (Margaret L) plumber Spfld h29 Day av (4)
Wasserman Esther wid Sam r46 Pleasant
Watchuett Farm 440 Prospect
Waterman George retired r179 Elm
" George (Angelina) tool and die making foreman Spfld h18 Lyric av (4) ◎
" Howard B (Rhoda W) mgr Crown Petroleum Co Spfld h668 N Main PO Spfld (4)
" Lawrence A (Sophia S) mech Westover Field h179 Elm (5)
WATSON EDWARD E (Louise H) lawyer and exec sec Greater Springfield Home Builders Association h325 Pease rd
" Louise H (Mrs Edward E) emp Spfld h325 Pease rd
" Robert retired r12 Speight Arden
Watters Harry J (Mabel) retired h49 Taylor (2) ◎

Watts William J (Joyce M) repairman NET &TCo Spfld h256 S Main (4) ◎
Wave Beauty Salon Mrs Jane A Ray prop 59 Prospect
Weagle Robert E (Maude) retired h398 N Main (2) ◎
" Robert J (Esther M) emp Ham Std WL Conn h396 N Main (4)
Weake Edith C clk Mass Mutual Ins Spfld r22 Crescent Hill
" Frederick A (May S) retired h22 Crescent Hill (3) ◎
Webber Harold H (Verne C) emp CF h49 Speight Arden (3)
" Preston P (Eleanor N) emp E Hart h32 Speight Arden (3)
Wee Flower Shop The Rita H Viens prop cut flowers, funeral designs etc 79 Maple
Weferling William O (Marion M) emp PMach Co h91 Prospect (7) ◎
Wegman Everett (Doris) emp Spfld h14 Porter rd (2) ◎
" George (Eleanor) asst to prod mgr W F Young h264 S Main (4) ◎
Weidner Elizabeth prop Weidner Travel Bureau Spfld r72 Parker
" Ida R wid George h72 Parker
" Johanna emp Spfld r72 Parker
Welch William J (Mary V) physician 91 N Main h do
Wellman Charles R (Mildred L) heating eng Spfld h407 Elm (2) ◎
Wells Charles C (Lillian S) supvr US Armory Spfld h169 S Main (4) ◎
" Elizabeth sec Spfld r304 S Main
" G Allison (Elizabeth K) emp Spfld Park Dept h29 Newbury av (3) ◎
" Mary A emp Spfld r29 Newberry
" Perley J (Elizabeth J) florist Schlatters Inc h304 S Main
" William G (Lois B) emp Bloomfield Conn h1 Lull (5)
Wenning Robert J (Marcella T) slsm US Envelope Co Spfld h132 LaSalle (4) ◎
Wescott Ernest driver Community Feed Stores res Spfld
" George W (Barbara A) driver Town h28 Birchland av (3) ◎
West Clifford F (Gertrude R) chauf E M Christianson h34 School (2)

WEST SPRINGFIELD CO-OPERATIVE BANK Savings and home mortgage loans 37 Elm West Springfield tel RE 6-2780 see p 361

Westberg Gerald M (Marjorie R) eng Spfld Wire & Tinsel Spfld h497 Prospect (4) ◎
Westcott Stanley R (Martha) emp PMachCo h67 Holland dr
Westerberg Albert W Jr (Emma M) prop Elm Oil & Asphalt Co Spfld h10 LaSalle (3) ◎
" Stella A wid William A hskpr YMCA Spfld r145 Hampden rd

WESTERN MASS ELECTRIC CO electric lighting office 73 State Springfield tel RE 4-8211 see insert in Agawam and Ludlow

Wetstone Harry pres Wetstone Tobacco Crop res W Hartford Conn
" Julius treas Wetstone Tobacco Corp res W Hart
" Tobacco Corp pres Harry Wetstone treas Julius Wetstone supt Joseph F Filipek 509 Shaker rd
Whalen Thomas J (Jane F) emp Sears Roebuck and Co W Spfld h17 Hazelhurst av (6)
Wheeler Fannie T Mrs tchr Birchland Park School res Spfld
" Fay F (Irene D) emp NYNH&HRR h39 Day av (3)
" Frederic A retired h7 White av (1) ◎
" Grace C r White av
" Harley A (Constance) emp ABCorp h175 Westwood av (4)
" Olive (Mrs William L) emp Ann Dunbar h166 S Main
" Otis W (Alvine) emp Spfld h15 Westernview dr (2) ◎
" William L (Olive) landscape gardener h166 S Main (6) ◎
Whipple Kenneth G (Beatrice) emp P P Kellogg Co h14 Thompson
" Percy L mach W L Conn h55 Mapleshade av (4)
Whitaker Arthur W (Emma) emp Spfld h27 Shaw (2)
" Emma (Mrs Arthur W) emp Spfld h27 Shaw (2)
" Lewis E mgr Spfld Safe Deposit & Trust Co res Spfld
" Ralph B (Hannah B) emp Spfld h39 Knollwood dr (4) ◎
Whitcomb Gardner L (Jean B) eng WECo Spfld h23 Hanward Hill (5) ◎
White Clarence (Mabel) asst cashier Spfld Nat Bank Spfld h123 Meadow rd (3) ◎
" Holger H (Lorraine V) emp E Spfld h280 Kibbe rd (4) ◎
" Howard B (Marjorie R) sls mgr Brooks Bank Note Co Spfld h55 Elm (2) ◎
" Ida wid Edward F h16 Elizabeth (2)
" Malcolm R (Rose Marie) slsm Forest Products Co h161 Elm (3)
" Marilyn emp Windsor Locks Conn r123 Meadow rd

WHITE RUG CO William J White prop rugs, carpets, wall to wall specialists 1123 State Springfield tel RE 2-8058 see p 366

Whiteside John C (Jeanne C) USA h33 Dearborn (3) ◎
Whitfield Dorothy M Mrs auditor Sears Roebuck Spfld r80 Porter rd (2)
Whitkop George H (Angelina T) emp P Mach Co h10 Ridge rd (5) ◎
Whitney Bettie J (Mrs Gorham E) bkpr Adams & Buxton Co Spfld h27 Sanford
" Gorham E (Bettie J) insp Otis Elevator Co Spfld h27 Sanford (2) ◎
Whittaker Arthur W (Emma) clk Spfld PO h27 Shaw (2) ◎
Whittemore Alfred L (Eva) emp Westover Field h7 Vadnais (3) ◎
" Brian I r7 Vadnais
Whittum Walter W (Marjorie R) pres-treas Walter Whittum Inc h48 Greenacre la (3) ◎
Whyte David T (Jewel G) contractor h315 S Main (3) ◎
Widmer Earle K USAF r27 Dewey av
" Peter R (Blanche F) mach opr WECo h27 Dewey av (4) ◎

Steiger's

1477 MAIN ST. **Tel. RE 4-5611** **SPRINGFIELD, MASS.**

" Roland R emp Holyoke r27 Dewey av
Wiejek Paul J (Valada) farmer h289 Porter rd RD1 (2) ◎
" Paul W mgr Spfld r289 Porter rd
Wieland Donald (Eleanor) elec Spfld h357 Parker
Wiest Charles E (Marion W) personnel mgr PMachCo h275 Kibbe rd (2) ◎
" Marion W (Mrs Charles E) tech Buxton's Inc h275 Kibbe rd
WIEZBICKI GENE (Gail) (Blue Bird Acres) r736 Parker
WIEZBICKI STANLEY M (Genevieve S) (Blue Bird Acres) and prop Orchard Pharmacy Indian Orchard h736 Parker (5) ◎
Wiggins Charles (Grace) retired h11 Wood av
Wiley George F (Mae W) pres George F Wiley Inc h179 N Main (2) ◎
" George F Inc used car dealer 179-191 N Main pres George F Wiley, treas Mrs Mae W Wiley, clk of corp George F Wiley Jr
" George F Jr clk of corp George F Wiley Inc res Agawam
" Mae W (Mrs George F) treas George F Wiley Inc h179 N Main
Wilkins Ernest A Jr (Dorcas L) products supvr WECorp Spfld h21 Kibbe rd (5) ◎
Willard Harry B (Sarah J) retired h29 Wood av
Willcutt E Lydia dressmkr 78 Wood av h do
Williams Alice tchr h44 N Main
" Andrew (Margaret) truck driver Associated Transport Co Spfld h21 Elizabeth
" Benjamin (Rose M) switchman B&ARR h318 Elm (2)
" Charles E (Dorothy R) emp Rist Trucking WSpfld h39 Dorset
" Charles E (Helen A) installer NET&TCo h14 Lee
" Elizabeth A wid William H prop Moss Rose Dairy h592 Prospect ◎
" Evelyn Mrs sec District Court Spfld r251 Allen
" Howard B (Beatrice E) prod mgr Mallory Milk Co Spfld h191 Chestnut (2)
" Jeannette med tech Westover Field r21 Brook
" Mason B (Jane M) eng S&W Spfld h30 Bayne (3)
" Roger (Frances L) slsm Toledo Scale Co Spfld h23 Forest Hills rd (4)
" Rose S wid Wilfred E h27 Day av (1)
" Silas (Gladys H) retired h21 Brook (3)
" Thomas A (Eileen T) eng WL Conn h382 Chestnut (6) ◎
WILLIAMSON ALAN E (Eleanor) prop Williamson's Service Station res 1157 Boston rd Springfield
" Jennie wid Fred r331 Elm RD2 Spfld
WILLIAMSON'S SERVICE STATION Alan E Williamson prop 13 N Main tel LA 5-8360 **see p 181**
Willow Nursery The Harold N Harvey prop 399 Elm
WILLOW WOOD NURSING HOME Mrs Ruby C Silk RN prop 232 N Main **see p 198**
Wilson David M (Mary E) clk PO h10 Gates av (4) ◎
" Frank (Louise) carp h9 Lee (3) ◎
" Mae M Mrs h42 Donamor la (4)
" Richard L (Arlene H) foreman H P Hood & Sons Spfld h61 Nelson (5) ◎
" Robert R (Ada B) emp MCCo IO h764 Parker (2)
" Walter L (Olga) prop Appliance & Service Co h51 Rogers av (5) ◎
" William L (Claire L) carp h37 Speight Arden (3)
Wimberly Robert O (Willie P) emp MCCo IO h39 Shaw (3)
Wiseman Woodrow W (Helen C) emp WE Corp Spfld h328 Parker
Wisniowski Edward R USA r268 Prospect
" Max A bkpr Spfld r268 Prospect
Wojcik Walter (Jean) painter h22 Holland dr (4) ◎
Wojtowicz Edward J (Lillian A) emp Bay State Bronze h245 N Main (4) ◎
Wolcott Frederick D emp Hedges & Sattler Spfld r107 Prospect
" Quentin L (Geneva) emp US Armory Spfld h107 Prospect (3) ◎
Woldag Willy emp P&W E Hart h391 Parker (1) ◎
Wolf Herbert (Doris) mach h363 Parker
Wolohan John R Rev pastor St Michael's Church h69 S Main
Wolpert Richard F (Irene M) insp Van Norman Mach Co h309 Maple (4)
Wood Charles slsm Albert Steiger Spfld r304 Shaker rd
" Cyril R (Bertha R) emp Spfld Waste Co h95 Maple (2) ◎
" Donald E (Irmigard L) emp ABCorp Spfld h252 Elm (4) ◎
" Elbert R h277 Maple (3) ◎
" Hannah T r10 Day av
" Jean tchr Pleasant View Sch res inq do
" LeRoy H (Helen M) emp H P Hood & Sons Spfld h59 Parker (2) ◎
" Percy M (Bertha M) retired r82 Gates av
" Raymond W (Marjorie L) mach PMach Co h301 Shaker rd RD1 EL (4) ◎
" Raymond Jr USN r301 Shaker rd
" Robert D (Jeanross) mgr Friendly Ice Cream W Spfld h37 Franklyn (4) ◎
" Rodney M emp City Line Service Sta res Spfld
Woodard Beaman O (Frances M) emp Olney W Woodard Ins Co h59 Ridge rd (4) ◎
Woodcock John (Ivy) emp Chapman Valve Co IO h634 Parker (2) ◎
Woods Gerald J emp Hamilton Propeller r48 Van Dyke rd
" Thomas Jr (Mary C) mech RD Jones Inc Spfld h147 Vineland av (4) ◎

Woodworth Chester L (Doris) emp Monsanto Chem Co Spfld Ridge rd (3) ⓞ
Woolvertone Janet K Mrs sten M-A-C r138 N Main
Worthing John L (Eileen M) bldg cont 332 Elm h do (2)
" Lawrence E (Ruth) carp h330 Elm RD2 Spfld (2)
Worthington Walter R (Edith L) emp Chapman Valve IO h19 Sanford (2) ⓞ
Wright Bertha B wid Robert M h272 Parker (1)
" Corliss H (Margaret M) acct WSpfld h26 Wood av
" Harold E (Philomena) insp Spfld h89 Lasalle
" Howard (Harriet) retired r26 Wood av
" John F (Verna M) emp ALA Spfld h20 Thompson
" Merritt A (Elizabeth M) milk slsm General Ice Cream Corp Spfld h236 Parker (5) ⓞ
" Neil A (Margaret H) emp Carborundum Co WSpfld r25 Edmund
" Vera sec Holyoke r23 Wood av
" Verna M (Mrs John W) emp Buxton Inc h20 Thompson

YARNELL ROY O (Marjorie E) slsm Burroughs Corp h115 Pleasant (4) ⓞ
Yeaton Seth A (Rose B) emp Agawam h122 Elm (4)
Yeomans Richard W (Lillian C) emp Allen House Super Mkt Hampden h63 Birchland av PO Box 881 (9) ⓞ
" Richard W Jr (Doris) wood wkr TimberCraft Co h Savoy av (2)
Yesacavage Dorothy switchboard opr NET&TCo r9 Garland av
" William J (Evangeline A) emp WECorp Spfld h9 Garland av (3) ⓞ
Yosko Norman (Ann B) physician 315 N Main h do (4) ⓞ
Young Benjamin B gunfitter Smith & Wesson Spfld h17 Rogers rd
" David (Hazel M) foreman WECorp Spfld h457 S Main (4) ⓞ
" David H Jr (Elaine M) supvr Actuarial Monarch Life Ins Co h43 Knollwood dr (3)
" Irving N (Florence B) retired h96 S Main Box 804 EL (4) ⓞ
" Norman A (Shirley B) adv mgr Harvey Whipple h25 Crescent Hill (3) ⓞ

YOUNG MEN'S CHRISTIAN ASSOCIATION 122 Chestnut Springfield tel RE 6-8361 **see p 354**

ZABROWSKI LEON (Annette) emp MCCo h168 Hampden rd (2)
Zacher Charles A (Hedwig) group leader ABCorp Spfld h77 Parker (4) ⓞ
Zampiceni Anthony (Frances M) emp Perkins Mach & Gear Co W Spfld h7 Dall (4) ⓞ
Zarlengo Gaetano retired r7 Kingston av
" John (Josephine R) asst shipper Van Norman Spfld h7 Kingston av (4) ⓞ
Zarnardi Gino retired r16 Day av
Zeiler Delmar H (Irene B) eng NYNH&H RR h223 Hampden rd (3) ⓞ
Zeo Leah Mrs seamstress Spfld h102 Parker
Zepke Eric M (Florence A) prop Eric's Grill h229 Shaker rd (6) ⓞ
" Eric W USA r229 Shaker rd
" Florence A (Mrs Eric M) waitress Eric's Grill h229 Shaker rd
" Henry A (Ellie) tailor and cleaner 227 Shaker rd h do (2)
" Marie wid August h225 Shaker rd
" Robert H emp Eric's Grill r229 Shaker rd
Zguro Anna M Mrs r371 Elm
Zimmer Herbert (Marion C) emp Spfld h418 S Main (3) ⓞ
" Marion C (Mrs Herbert) emp ELSDept h 418 S Main
Zimmerman Margaret E (Mrs Ronald) tchr Center Sch h171 Maple
" Ronald J (Margaret E) steam-fitter Spfld h171 Maple (4) ⓞ
Zuccala Frank (Rose) crayon wkr Milton Bradley Spfld h181 Patterson av (3) ⓞ
" Vincent emp h8 Acorn (1) ⓞ
Zuccalo Antonio emp Spfld r43 Wood av
" Frank J (Violet A) h100 Wood av (4)
" Salvatore F (Florence) emp US Rubber Co h45 Wood av
" Theresa wid Dominick h43 Wood av ⓞ
Zucco Emilio J (Lenora V) mach Diamond Match Co Spfld and registrar of voters h16 Euclid av (4)
" Lenora V (Mrs Emilio J) emp Diamond Match Co Spfld h16 Euclid av (4)
" Peter (Concetta) retired h16 Euclid av ⓞ

Your City Directory Service Costs So Little
COMPARATIVELY
It Remains in Effect at Least One Year
It Complements All Other Publicity
and Advertising Features in
Your Budget

MANNING'S

East Longmeadow Numerical Street Directory

1955

Copyright 1955, by H. A. Manning Co.

Containing a full list of streets and roads, with the dwellings and stores located thereon. Residences and places of business are designated by their street numbers, numerically arranged. Where the houses are not numbered, the householders are arranged in the order they come on the street. Figures in parentheses following names, indicate number of room, suite or apartment in building.

ACORN STREET. C-2
From Vineland av to RR tracks
8 Zuccala Vincent
8 Siano James J
13 Rouneliotes Mary

ALBANO DRIVE. B-8
From Michael east to Theresa

ALLEN STREET. A-11
Continuation of Allen, Spfld at Parker to Hampden line
9 Aitkins Effie Mrs
11 Price Charles A
15 Price Charles A, Jr
21 Knapp, Gaylord D
22 Tyler M Brook
29 Edwards William G
— **Rose ter begins right**
— **Wedgewood rd begins left**
40 Roesler Peter
52 Bouchard Norman J
55 Regnier Armand T
59 Vozenhard Frank
60 Klingsporn Paul A
— **Forest Hill rd begins**
70 Fisk Olin M
80 Fenway Farm Dairy Inc
80 Fenway Golf Practice Course
— **Porter rd crosses**
119 Gadboury Reginald P
135 Plumardore William
139 Smola Henry J
140 Vacant
150 Szurek Stanley J
169 Vacant
189 Melbourne Brisbane
198 Vacant
199 Osterman Gerald
204 Tesini Adolpho
209 Smith Irving
231 Linburg August D
241 Tenerowicz Fred S
251 Connors Charles J
257 Gardner Heber H
260 Wapner Anthony
261 Desmarais Leonard L
262 Gilbert William A
264 Gutkawski Benjamin
267 Pease Howard T
270 Budington Justin L
— **Holland rd begins**
280 Herrick Lincoln
281 O'Neil John P
287 Lloyd David W
288 Mead Arden F
295 Bellorini Albert L
303 Vedovelli Armand
— **Hunting rd begins**
— **Hampden line**

ALPINE AVENUE. D-4
From Veranda av southerly to Grove
40 Bono Ettore P
50 Argiro Domenick A
55 Scully Antonio
75 Cuccarese Vincenzo
76 Bono Andrew
83 Scully Bruno J

ALTA CREST STREET. B-2
From Morningside westerly

ALVIN STREET. C-4
From 27 Fairview to John
7 Luchevich Wasily
8 Motolianitz Matfey
16 Rinkelwitch Damian

AMARETTA AVENUE. A-1
From Londergan pl westerly
Houses listed on Londergan pl

AMHERST STREET. C-1
From Dwight rd easterly
80 Cochrane Mae
84 Surnier Harold M
90 Vacant
91 Jorey Robert A
101 Jardine John Reginald, elec
106 Johnson William F

ANN STREET. B-5
From Helen cir northerly
7 Brown Frederick W, Jr
8 Clark Lydia D
11 Esposito Pasquale C, Jr
12 King Earle M
15 Nasman Eric E
16 O'Brien Thomas R
19 Sheehan John J
20 Stonier Wilson C, Jr
25 Carron Maurice E
26 Tirrell Russell N
29 McDermott James F
30 Tetreault Robert W
33 Howe Gilbert S
34 Pieczarka Thaddeus T
37 Benis Victor P
38 Murphy Paul A

ANSONIA STREET. B-4
From Van Dyke rd to Braeburn

ARCH STREET. D-3
From Linderdale southeasterly

ASH STREET. D-4
From Dewey southeasterly

ATHENS STREET. B-1
From 185 Dwight rd easterly
33 Gewinner Walter J
36 Mazzaferro Vincenzo

AUBURN STREET B-5
From 103 Gates av to Thompkins
No houses

AUDUBON STREET. A-1
From White at City line northerly

AVERY AVENUE. D-2
From end Cooley av
6 Christenson Violet M Mrs

BALDWIN STREET. F-4
(Proposed not laid out)
From Maple av northerly

BARNUM STREET. A-1
From 603 N Main to Springfield line
15 Harty John F
27 Rice Stephen W
45 House under const

BAYNE STREET
From 131 Maple northerly
House under const
14 Bates Donald N
25 Stephens Miriam B Mrs
26 Dodge Ellwood M
30 Williams Mason B
House under const
House under const
House under const
House under const
House under const
House under const
— **Glendale rd ends**
85 Fallon John R

BARTLETT AVENUE. C-2
From Saugus av northerly
24 Johnson Ella N
30 Gagner Earl Lee

BENJAMIN STREET. A-2
From Hazelhurst av to RR tracks
30 O'Brien Charles F
40 Gaudenzi Guido J
40 Guarnieri Angelo

BETTSWOOD ROAD. K-10
From 89 Somers rd to Pease rd
7 Fulton Alexander M
11 Christianson Edward N
15 D'Amico John R

BIRCH AVENUE. C-3
From Young av to Dale
70 Lombardi Angelo
70 Lombardi & Son Roofing Co
91 Gareffa Theresa

BIRCHLAND AVENUE. E-7
From Pleasant northwesterly
15 Anderson Frederick
16 Garhart R Huff
20 Hutchinson Everett C
— **Popular begins**
28 Wescott George W
36 Potter Harold E
38 Vacant
41 McCullough Robert F
46 McCullough Hartley
51 Shubert Edward T
59 Smith Douglas O
— **Dell begins**
63 Yeomans Richard W
69 Redin Walter W
73 Thresher Samuel E
76 Adams John
80 Lockhart Charles J
— **Field begins**

BIRD AVENUE. C-2
From 146 Vineland av to Bartlett av and Patterson av
1 St Joseph's Church Hall

BLOSSOM DRIVE. L-4
From Pease rd northerly

BOND AVENUE. G-5
From Prospect to Shaker rd
No houses

BRAEBURN ROAD. B-2
From 600 N Main to end
22 Bean Mabel E
28 Johnson Arthur E
37 Johnson Evelyn H
42 Ryan Leo R
60 Sharples Edmund M
63 Paine Robert C
70 Perrotta Joseph C
80 Pozzi William A, Jr
85 Duprey Mary Mrs
86 Plouffe Albert P
94 Headle Herbert W
101 Plante Hector C
102 Duquette Alfred F
111 Joseph C Plante & Sons Inc
111 Plante Joseph C
112 Cella Victor E

BREEZY KNOLL ROAD. D-7
From 231 Mapleshade av southeasterly
DeYoung Milan
40 Bryson J Hunter
47 Dix Gordon E

BROOK STREET. E-6
From 89 N Main northeast to Elm
8 Kenworthy Fred J
9 McCarthy William T
11 Ellis Mabel M
12 Cooley Clarence B
17 Haetinger Carl M
21 Williams Silas
22 Ashley F Donald
24 D'Arcy John J
29 Craver Nelson B
30 Chandler Walter C
31 Halvorsen John A
34 Gowash Francis E
34 G & G Tree Service

BROWN STREET. C-1
(Proposed not laid out)
From Dwight rd easterly

BURT AVENUE. F-2
From Westwood east to Savoy
5 Herzog William A
6 Fogg Perry W
9 Meakin George
10 LaFaille Roger J
15 Vacant
16 Lachut John L
17 Denison Harold L
House under const

BURT STREET. B-2
From Gerrard east to Nelson

CALKINS AVENUE. E-5
From 96 N Main westerly
7 Ogden Lena M
9 Buffington Florence M
11 Hamel Clifford R
13 Clerihew Andrew
19 Broderick Martin
16 McCormick James E

CALLENDER AVENUE. E-6
From 60 S Main to Pleasant
7 Folkins Ralph W
9 Tobin John P Jr
10 MacNeil Clifford J
14 Rose Ludwig
15 Peterson Alma C
15 Peterson Gunner
17 Streeter Lester R
20 Mason Lyman E
24 Mason Wilbur A
— **Leo av begins**
Greenlaw Cemetery

CARVILL AVENUE. G-5
From south of Jacques northerly
41 Castini Robert N

CENTER SQUARE. F-5
Intersection of 7 roads at center of Town S Main, Prospect, Pleasant, Elm, Maple av, N Main and Shaker rd
2 Methodist Church
6 Rita's
8 Dunbar Ann, children's shop
10 ABC Bakery
16 Pratt's Esso Servicenter
First Congregational Church
38 Pappas Barber Shop
38 Nooney Hardware
Town Hall
Public Library

CHESTNUT PLACE. H-6
From byd 52 Chestnut
52 Ramsay Robert J
Bass Ernest O

CHESTNUT STREET. H-6
From S Main to Prospect
12 Kibbe Milton H
18 Jeanotte Arthur
18 Jeanotte Poultry Farm
36 Turnberg Eric A
44 Albert Raymond
46 Morris C Eugene
49 Kibbe Alfred A
52 Hughes William T
— **Chestnut pl begins**
53 Turnberg Robert J
64 Reall Frederick J
74 Parks Martin J
85 Clay Arthur
115 Clay Leonard W
132 Raimondi Emel V
136 Mascaro Nicholas
137 Mitchell Byron W
140 Mascaro Frank N
143 Mumford Emily B Mrs
144 Clark Lloyd C
153 Moley Francis J
181 Sutkovoy Zinovi
183 McNeilly Carl J
186 Miller Herman A
187 Cleveland Lillian G Mrs
190 Ravening Henrietta
191 Williams Howard B
197 Von Tobel Herbert O
200 Duggan Charles J
201 King Raymond J, Jr
210 Kyak Stanley R
216 Thodal Frederick
220 Tacy Frank
250 Donovan Eugene D
256 Vacant
259 Hedlund Walter G
275 Eric's Grill
301 American Saw Mfg Co
Package Machinery Co
303 Sprague Wesley R
381 Koshinsky Joseph F
382 Williams Thomas A
389 Hogan Mary E Mrs
419 Donnelly James T
420 Donnelly Harry S
449 Hood Leo A
449 Hood Leo A, contractor
450 rear Christianson Harry L
450 rear Thomas Kurt
456 Christianson Harry C
473 Talbert Arnold B
478 Stevenson Priscilla M Mrs
509 O'Brien Alvin S
513 Miller Robert H

CHURCHILL DRIVE. F-1
From Maple av north to Franconia Golf Course
No houses

CLIFF STREET. C-4
From Westwood av to Veranda

COLONY DRIVE. B-8
From Porter rd north to North Circle dr

CONANT STREET. D-3
From Westwood av southeast to Lindendale

CONGRESS BOULEVARD
(See Barnum)

CONVERSE CIRCLE. C-5
From opp 23 Vadnais westerly
3 Lieberwirth William
7 Barcay William M, Jr
8 Silvane Henry W
11 Marshall Francis L
12 Davis Eugene M
15 Pleu Walter G, Jr
16 Sheremeta Michael

COOLEY AVENUE D-2
From Vineland to Avery.
12 Bastien Joseph A
42 Shaw Arthur G
50 Liberto George R
62 Torres Antonio A
77 Monzillo Michael J
84 Ouellette Gertrude Mrs
89 Butler Fred J

CORNELL STREET. C-1
From Dwight rd easterly
10 Malinski Joseph B

COSGROVE STREET. C-1
From Indiana at 307 N Main easterly
1 Corbiere Henry J
Corbiere's Orchestra
5 Tesoro Emanuel S
9 Carty Hazen W
11 Warren John D
17 Longo Frank
35 Orlando Joseph

CRANE AVENUE. F-5
From 25 Maple northerly
McCormick Longmeadow Stone Co Inc
8 Gramse Edward J, dentist
12 Crane Beauty Nook
16A Stevens Richard I
18A Crooker Norman T
18A Crane begins
18 Sterling Memorials Inc
20 East Longmeadow Lumber Co Inc

CRANE COURT
From 12 Crane westerly
3 MackIntire Arthur C
3 American Legion Home

CRANE STREET
From 184 Crane av easterly
3 Jacobson William N
9 Feld Ethel M
15 Connors Julia N

CRESCENT HILL.. G-5
From 32 Prospect easterly
3 Thresher Harold K
4 Morton Garfield
6 Downton Charles E
9 Hebert Richard C
10 Packard Charles F
14 Lee Charles E
15 Reed Philip A
18 Crapser A Lester
19 Jordan Scott C
21 Langan Mary A
22 Weake Frederick A
24 D'Antonio Alfred
25 Young Norman A
28 Patterson Harry L
29 Tuomey Robert

CROSS STREET. B-2
From Nelson east to Meadow

DALE AVENUE.. C-3
From Birch to Waterman

DAVIS DRIVE. I-10
From 156 Hampden rd to end
14 DeJongh Harry
14 Blackman D Mary J Mrs

DAWES STREET. A-6
From end of Revere northerly
8 Peterson Kenneth E

Dawes (continued)
9 Peterson Ragnar J
15 Goeway Williard R

DAY AVENUE.. C-6
From Mapleshade av northerly
1 Kenyon Leon J, Jr
1 Spfld Window Cleaning Co
2 Lafferty Kenneth M
4 Cochran Matthew
5 Nilson Bertil G
7 Shaw Horace W
8 Fenton Gilbert
10 Humberston Frank B
11 Schoenfeld Ernest H
13 Kelly Thomas J
14 Gour Robert P
16 August M Liberatori Inc
16 Liberatori August M
17 Corliss Robert C
19 Pendergast Timothy J
22 Hamel Edward A
23 Bodenstab Fritz W
27 Williams Rose S Mrs
House under const
29 Washburn Donald H
31 Antaya Charles H
32 Blomgren Wallace E
34 Fleury Donald
35 Scagno Ernest A
38 Barrett Dorothy
39 Wheeler Fay F
42 Hoitt Theodore

DEARBORN STREET. B-4
From 333 N Main past Thompkins av
12 Morton Harold S
19 Hartwick Loranca R
19 Miller Carcline H Mrs
33 Whiteside John C
41 Malanson Leo F

DECELLES AVENUE. A-2
From N Main to Springfield line
23 Duffy Raymond
25 Roy Rene C
25 Roy Rene C, bldg cont

DELL STREET. E-6
From Birchland av westerly
3 Vacant
7 Zampiceni Anthony
27 Hall Lyman H
32 Vacant

DENSLOW ROAD. K-2
From 463 Shaker rd Longmeadow line
No houses

DEWEY AVENUE. D-4
From 170 N Main southwestly
7 Becked Jean M Mrs
14 Routson Fernandus D
21 Smith Jasper A
24 Vedda Joseph G
27 Widmer Peter R

DONALD AVENUE. C-2
From Cooley av north to Young av
24 Hamel Romeo
30 Vacant
31 Bressette Harvey B
39 Molinari William

DONAMOR LANE. F-4
From 137 Maple northerly to Bayne
1 Kendall Albert J
4 Goodenough Samuel A
5 Johnson Rudolph J O
9 Moffatt Howard J
10 Beaton Arnold R
11 Frost James A
15 Foster Richard S
17 Erwin Lewis B
18 O'Dowd Joseph M
21 Gilchrist Thomas W
24 Bulgu Helen Mrs
25 Vacant
27 Gamble Thomas R
27 First ends
31 Hutchinson Donald C
32 Vacant
35 Garner Robert S
36 Hoetinger Carl W
38 Vacant
39 Lynch Raymond F
41 Holland Robert G
42 Wilson Mae M Mrs
45 Stacy Robert E
48 Hazen William
49 Angers Pierre
54 Ethier Harold W

DORSET STREET. A-1
From 617 N Main to Springfield City line
32 Chiodo Myer
35 Basile James J
39 Valente Joseph
39 Williams Charles E
47 Kennedy Mildred H
54 LaFountain Wallace

DWIGHT ROAD. B-1
Continuation of Dwight rd (Springfield) left side only from Sumner in E Longmeadow
131 Kirwan George F
135 Pratt John D
141 Manning Harold
147 Edson Richard P
153 Barrett Thomas E
157 Smith Leonard N
161 Larson Frederick G
165 Kennedy Walter G
171 Cunningham Robert D
175 Hodges Robert M
185 Aleks Benjamin F
— **Pine begins**
215 Mazzaferro Vincent T
— **Athens begins**
267 Redman Frank H
339 LaPerle Herman J
362 Hill Thomas H
362 Stetson Orrin J
362 Linscott Robert H
— **Amherst begins**
— **Tufts begins**
— **Harvard begins**
— **Yale begins**
— **Cornell begins**

EAST CIRCLE DRIVE. B-8
From Porter rd north to North Circle dr
7 Fraser William C
9 Kasmer John S
15 Coan Prescott
26 Knox Barron D
29 Armstrong Fritz A
54 de Gersdorff Robert

EDMUND STREET. F-4
From 99 Maple northerly
8 Condon Clark H
11 Coan Prescott
14 Hales Walter P
15 Bernard C Lindstrom
18 First begins
18 Johnson Paul E
22 Chmura Joseph
25 Gushee Roger H
28 Anderson Frank O
36 Falk Edwin A
40 Falk Hulda Mrs
44 Anderson C Henning
45 Mitchell Hugh
49 Matthew Norman
53 Pallatino Quito A, Jr
57 Langone C James
58 Cummings Richard C
64 Gullberg Harold A
71 Hughes Marie B Mrs
73 Cohen A Loria J
74 Messer John H
74 Fifth begins
80 Bourgeois Arthur J
87 Linstrom Axel B C
95 Bryant Carroll W
95 Hanrattie Paul O
96 Mason Ivan
96 Martin John F

ELIZABETH STREET. C-5
From Shaw to Alvin
12 Junaczewski John
16 White Ida
17 Johnson Arthur L
21 Williams Andrew

ELM STREET. D-5
From Main at Center sq northeast to Springfield line
— **White av begins**
34 Leon E Everett
36 Metcalf Joseph E
37 Corbett Lloyd S
41 Johnson Arthur W
43 Spencer Charles H
44 Kellogg David H
48 Freeman Ralph E
54 Crandall Ralph C Rev
— **Taylor begins**
55 White Howard B
57 Robinson Neil C
60 Knight Gordon K
Troutman Robert Y
61 Rainey Earl S
70 Flanders Edmond P
72 Dion Marie G Mrs
73 Johnson Elof
76 Walker Morton E
78 Dawe Lorenzo T
— **Harvard Hill begins**
— **Brook ends**
88 McClenaghan Raymond S
91 Mason Clara E
92 King Arthur G
95 Bourgeoise Wrayburn
99 Lamarche John L
100 Symmes Robert W
— **Speight Arden begins**
— **Elmcrest begins**
105 Goodrich Forrest R
106 Everett Clayton
107 Rock Henry H
110 Anschutz Donald E
113 Golding William J
114 Goodrich Henry A
116 Berry Samuel H
119 Goodrich Helen B Mrs
122 Yeaton Seth A
127 Flagg Charles C
128 Griswold Yuba M Mrs
135 Hendrick William S, Jr
146 Gurney Kenneth H
162 Longmore John
161 White Malcolm R
163 Scheid Lloyd F
169 Mote James E
171 Sloan John D
173 Powers Roger M
175 McCarthy Robert H
177 Roberts Newton L
179 Waterman Lawrence A
181 Summer Charles
— **Mapleshade av crosses**
187 Richards Elmer J
203 Phillips Elliott G
204 Ryland Samuel P
215 Garlic George W
220 Rowland Thomas W
223 Maciolek Stanley J
— **Virginia la begins**
224 Smith Edwin R
225 Ulich John D
228 Gagnon Henry C
229 Trumpfeller Edward E
231 Pugliano Jasper
232 Ferrero Ernest J
233 George George W
237 Nystrom Arthur F
243 Manitsas Vasile M
247 Hogan James F
252 Donald E Wood
254 Twohig Mary E Mrs
258 Twohig John B
262 Eberhart Arthur H
280 Newell H Chandler W
283 Vacant
287 Valade Clarence E
293 Siciliano Joseph A
196 Lombardi Dominic
305 Bennett Elmo B
313 Emonds Victor
314 Taylor Augustus Y
313 Ethier Leo M
315 Ethier Mastie E

Elm (continued)
318 Williams Benjamin
318 Parsons Harry V, Jr
330 Worthing Lawrence E
331 Pierce Merton H
332 Worthing John L
338 Vacant
344 Kelly Edward E
345 MacMurray J Gordon
346 Kenison Radcliffe F
349 Cluley Phyllis P Mrs
350 Haskins Edward A
351 Howlett Augusta L Mrs
352 Phinney Gordon M
355 Harland Butler J
358 Mahaney Charles E
364 Bigelow Charles A
371 Cappuccio Gaetano F
371 rear Tommy's Auto Body
377 Orsini Victor
378 Laino Regina
381 Moon Charles R
382 Alden John W
382 Susabel Shop, gifts
385 Babcock James W
388 Bilton Albert C
388 St Francis Nazaire
399 Harvey Harold M
399 The Willow Nursery
403 Sheret George D
407 Wellman Charles R
411 Hooben Fred J
412 Monat William W
— **Raffealo blvd begins**
416 Marcoux Edward F
427 Lawlor Michael

ELMCREST STREET. D-6
From opp 100 Elm westerly
2-4 Southworth Walden P
Torrey Harold
Birchland Park School

EUCLID AVENUE. B-2
From Gerrard av to byd Lombard
16 Zucco Peter
16 Zucco Emilio J
53 Warner Nelson E
62 Johnson Harry H

FAIRVIEW STREET. C-4
From Mapleshade av to byd Shaw
5 Steele Charles H
13 Swanson Axel B
16 Foote Lawrence
18 Robbins H Earle
19 Ulich Daniel A
22 Manning John R
27 Freyenhagen Frank E
30 Johnson Robert J
32 Lewinson Lizzie C
35 Furney Elmer A
40 Cicchetti Daniel A
41 McDonald Thomas H
43 Fournier Russell J
44 Maestrone Joseph J
49 Scharmer Chester J
59 Malmstrom Ray E
60 Hanson Russell
64 Erickson Carl S
65 Strandberg Fred B
69 Comeau Abraham
70 Bouvier Arthur C
75 Gutler Joseph B

FERN STREET. D-3
From Voyer av southwesterly

FERNWOOD DRIVE
From 328 Parker westerly
House under const

FIELD STREET. D-6
From end of Birchland av westerly
No houses

FIFTH STREET. E-4
From 74 Edmund east and west
28 Frederickson Frank R
29 Dalessio Felix A

FIRST STREET. F-3
From 18 Edmund to 21 Donamor la
11 Kern Otto
11 Kern Otto, Jr
12 Anderson Arthur W, painter

FISHER AVENUE. D-3
From 61 Westwood av to end
28 Faulkins Raymond C
35 Carabetta Dominick R
35 Rascala Anthony

FLOWER STREET. A-4
From Shore northerly

FOREST HILLS ROAD. A-11
From near 60 Allen northerly
3 Brown Ellwood
11 Ransdell William M
18 Paige Timothy V
18 Paige Timothy V, realtor
23 William Roger
24 Larson Oscar S
29 Guilmette Robert J
30 Dreyer Herman J
East Longmeadow Driving School
36 Hick Willard E, Jr
37 Rockwood Ainsley D
Galica Eugene S
41 Cox Charles J J
46 Underhill Robert J
47 Pearson Carl A
52 Moran Robert G
53 Jerome Robert C

FRANKWYN STREET. B-5
From 151 N Main to Merriam
15 Irzyk Peter
27 Bagnall Frederick
33 Moore James F
36 Johnson Charles S
37 Wood Robert D
44 Hayes Wilton B

GARLAND AVENUE. D-2
From Cooley av to Park
9 Yesacavage William
9 Glover William, Jr
12 Norman Victor S
32 Laro Frank J

GASKELL STREET. D-3
From Lindendale southeasterly
8 Langevin Peter J

GATES AVENUE. B-4
From Cosgrove northerly
7 Siciliano Arthur F
10 Wilson David M
21 Dilk Joseph F, Jr
24 David Peter L
41 Kites Clifford L
42 Monte Barbara N Mrs
— **Dearborn ends**
56 Priest Thomas H
63 Rosati Warren E
70 Chestnut Edith L
74 Maserati Augustino A
75 Rosati Ector F
78 Matson Emil A
82 Premo Norman J
83 Kites Courtlandt L
86 Pilgian Nerses
87 Larson Selma Z Mrs
99 Peabody Harold C
103 Empsall Richard D
104 Miner Ernest E
110 Smith A Irene Mrs
111 Carlson Clifford R
120 Knox Charles H
125 Dusenberry George A
126 Larson Winston B
127 Chase Howard C, Jr
131 Avery Niles H
134 Douglass Herbert E
139 Finn Joseph M
142 Earnshaw James
145 Campbell Melville F
152 Smith Homer A
159 Kozak Alexander L

GERRARD AVENUE. B-2
From 650 N Main southerly
13 Thomas Richard
15 Marino Charles
17 Sias Cyril W
22 Goyer Amos
27 Sarrasian Arthur
28 Manning William F
38 Major Bertha V
38 Dullea Paul V
45 Black H Francis, Sr
49 Johnson Richard R
54 Bianconi Frances Mrs
57 Casali Joseph A
61 Corrieri Amedio
62 Gallo Antonio
68 Trinceri John A
73 Farioli Roland P
89 DiPalma Emilio J
102 McQuillan Robert E
104 Ford Raymond J
107 Borghi Deno H
108 Clark Frances L

GLENDALE ROAD. E-4
From Edmund east and west
5 Lightcap John F
8 Glassanos Chris
11 Lightcap John P
15 Cormier Phillip J
20 Elmer Donald G
27 Forbush Harold E
40 Benson Ralph
45 Beck John E
46 Bendston Henry O
50 Knies John M
52 Speight Thomas W III
53 O'Donnell George T

GRANBY STREET. A-1
From Springfield line
22 Tovet Edward E
Turner Hazel M Mrs
25 Zigmund Miarecki
36 Gullotti Antonio
43 Lemoine Leo H

GREENACRE LANE. D-5
From 131 N Main to byd Merriam
2 Gruander Albin L
6 Bryant Frances A Mrs
10 Marshall George W
14 Gregory Howard B
15 Dill Warren E
17 Uhlman Walter E
18 Bonner Bruce B
21 Blethen Frank R
22 Elphinstone Robert G
25 Leavitt Cyril F
26 Mullane Thomas E
27 Pease Everett A, real estate
30 Fredette Rolland A
31 Giroux Louis D
32 Hickey Richard E, Jr
33 Goodlatte A Richardson
35 Shuart John D, Jr
37 Allan John
42 Potter Phillip S
43 Peavey William L
48 Whittum Walter W
49 Mailler William D
51 Goodrich Earl H

GROVE AVENUE. D-4
From Alpine av to RR tracks byd Linden av
16 Bluteau Albert
28 Houston James
36 Bumpus Harold C
50 Casey James F

GROVER STREET. G-4
From 165 Prospect to Shaker rd
12 Morrisino Santo
Costine Robert

HAMLET STREET. B-2
From Lull southerly
8 Noceti John D
12 Baker Robert G
16 Baker Raymond

HAMPDEN ROAD. H-10
From Somers rd S Main jct to Hampden line
11 Parker George W

Hampden rd (continued)
29 LaPlante Kenneth L
31 Markham Elliot H, heating and bldg cont
31 Markham Elliot H
32 Clark Raymond L, milk dlr
32 Clark Raymond L
35 Haunton Horace G
41 Thurner John
54 Brown Charles L
57 Markham Clinton F
71 Markham Clinton F, Jr
74 Bailey Irving W
90 Buchanan Joseph
90 Buchanan John L
100 Sanders Raymond F
101 Lunden Ralph
106 D Elmer Davis
107 Marston Nellie V
111 Collins Wesley
112 Scott Sarah Mrs
112 Smart Gordon H
117 Sayward Roland W
118 Thorngren Oscar E
119 Haetinger Richard M
131 Anderson C Edwin
— **Sylvester begins**
134 Keane Harold H
138 Green Frank
139 Holton Lucius H
144 Bristol Gilbert
145 Turner Wesley A
148 Mason Lester R
154 Leslie Brunswick B
154 Modern Venetian Blind Laundry
156 Nimmo Richard J
— **Davis dr begins**
157 Cauley Patrick J
165 Anderson Bertram
165 Tyminski John
168 Congdon Roland C
168 Zabrowski Leon
169 Clapper Victor
173 Garner Henry C
House under const, right
— **Parker crosses**
210 Nooney Sanford P
221 Martin Donald O
223 Zeiler Delmar H
229 Janosz Stanley
235 Longwill James M
241 Chase Charles A
244 Pomeroy Lena
249 Bean Robert F
253 Barry Arthur T
257 Turnberg Francis L
Turnberg Francis L, gen cont
262 Garrett Ubern H
266 Crawford Kenneth W

HANWARD HILL. E-6
From Elm rd easterly
7 Byrne Thomas R
8 Clark William
9 Betterley Edward W
10 Reavey Robert E
11 Sampson John W
14 Broderick William J
15 Arlen Harry
16 Belden Herbert
19 Milroy Finley C
20 Barker Irene F Mrs
22 Bowman Richard C
23 Whitcomb Gardner L
— **Rankin av ends**
26 Lasares Thomas H, Jr
27 Moyer John B
28 Deering Joseph Arthur
31 Moyer Marvin
33 Law Sidney
37 Sweeney Terrance W
41 Cushman Orton
43 Pierce Donald H
45 McClure Kenneth W
— **Birchland av ends**
55 Hilton Gerald W
58 Hubbard F Edgar
60 Behan Joseph C
61 Doolan Edward L
62 Lacedonia M Daniel
64 Cunningham James L
64 Cunningham James L, elec cont
65 Demarest Frederick
66 Logan Frederick P
69 Bauss Stewart
69 Bauss Stewart, bldg cont
70 Brodbine Francis R
71 Crabtree John M
72 Snow Russell E
73 Gorrod William C, Jr
74 Behan Lewis B, Jr

HARKNESS AVENUE. A-2
From N Main northerly to Springfield line
1 Vacant
2 Vacant
3 Vacant
44 Ferracci Daniel

HARMON AVENUE. A-2
From Orpheum av to Mooreland
11 Maestrone Louisa

HARVARD STREET. C-1
From Dwight rd to Avery
5 Archambault Irene L Mrs
Price John N

HAZELHURST AVENUE. A-2
From Benjamin to Mooreland av
17 Whalen Thomas J
32 Pratt Earl
38 Brooks Byron A
42 Pradella Stephen H
42 Garini Alesandro
42 Seminario Francis J

HELEN CIRCLE
From John east, north and west to John
3 Gaunt Gordon M
7 Shea James P
8 Brown Wendall W
11 Fois Francisco J
12 Fiore Olaf H, Jr
15 Ingram Mason T
16 Barney Robert H
20 McKenzie Earl R
22 Dion Edward E
27 McGrath George A
— **Vadnais ends**
28 Meehan Joseph J
33 Ottoson Nils P
36 Cooper Robert V
37 Shea William F
41 Tait Letitia Mrs
42 Dunbar James A
43 Nelson Roy W
45 Keeton Justus H
47 Matolsy Alex P
51 Donnelly Bernard T
52 Sand John E
55 Ensign Walter K
56 Curto Thomas A
57 Moran James J
60 Nasman Ernest O
64 Vacant
65 Spencer Wrecking Co
65 Spencer Reginald W
68 Waite Harold K
69 Regnier Wilfred L
71 Bergamini Thomas S
72 Busi Raymond F
75 Diehl Rudolph H
76 Form Dominic A

HIGH STREET. A-5
From Thompkins av easterly
14 Barton Edmund D
14 Isham Reginald H
20 Crocker Robert B, Jr
22 Thomas Deane E
26 Rhoades Ervin E
30 Leavenworth Clifford E
30 Hudgins William
37 Stewart George T
38 Leavenworth Willard W
46 Bowker Zelva B

HIGH STREET. F-5
From S Main to Prospect

HIGHLAND VIEW AVENUE. C-3
From 75 Westwood av northwesterly
9 Coppola Felix M, Jr
10 Amato Matthew
17 Coppola Felix
21 Hoague Robert A
32 Roccisano Joseph
45 Petti Dominick, Jr

HILLSIDE DRIVE
From opp 22 Porter rd opp Meadow southerly
14 Boulrice Robert G
House under const
20 Brasile Paul J
21 Crofoot Carleton
House under const
House under const
House under const

HOLLAND DRIVE. C-13
From Allen near Hampden line
10 Duncan William C, Jr
14 Dowd Arthur L
17 Bisi Daniel E
18 Debour Arthur L
21 Girouard Leo J
22 Wojcik Walter
25 McIntire Robert E
26 O'Brien Henry F
29 Nally Edward V
30 Harris Arthur S
33 Spencer Francis M
34 Small Peter
37 Naglach Andrew
38 Reimers Harvey O
41 Hadeler Henry
42 Govine Anthony
44 Holway Oscar
45 LaBerge Arthur J
49 Connors John R
50 Livingston Alton H
53 Martel Frederick A
54 Burns Robert J
55 Guyette Donald F
56 Sloan Donald M
59 Rennell Russell E
60 Gagliarducci Joseph A
63 Perrault Eugene L
64 Campbell Gordon W
67 Westcott Stanley R
68 Russell Philip J
71 Remillard Herman A
72 Johnson Ronald M
76 Mansell Philip O
77 Capko Walter
80 Collins James A
81 Craven Albert B
85 Barton James W
86 Burgess Charles R
88 Gamache Pierre J
89 Cahill Thomas F

HOME STREET. C-3
From Fisher av to Waterman av

HUNTING ROAD
From Allen near Hampden line southeasterly
14 Bryne John F
House under const
House under const
— **Millbrook dr begins**

INDIANA STREET. B-4
From 307 N Main easterly
8 Desmond Alfred
12 Vacant
20 Bouchie Joseph E
22 Driscoll Donald R

INDIAN SPRING ROAD. E-7
From 115 Pleasant easterly (dead end)
1 Johnson Helmer

JACQUES STREET
From Prospect to byd Carvill av
No houses

JAMES STREET. D-2
From Westwood northwest to Cooley

JOHN STREET
15 Keane John F
21 Johnson Howard
22 Johnson Charles E

John (continued)
23 Szezebak Bronislaw J
25 Ericson Harry J
29 Siciliano Frank D
37 Clever Arthur W
42 Bowen Daniel R
48 Angelucci Alfred R
51 Ferris Francis L
52 Moore John F
55 Bolton Davis B
60 Vacant
64 Grimaldi Louis
67 Caron William
68 Nolan Edward J
70 MacDonald William F

KELSEY STREET. B-2
From Gerrard av to Nelson
2 Driscoll Cornelius
10 Duncan James M
19 Johnson Charles R
20 Noonan Charles H

KENNETH LUNDEN DRIVE. H-13
From opp 34 Sanford westerly
4 Marciniec Joseph
10 Chaffee Harlan C
10 Chaffee Harlan C, real estate
14 Hanson Malcolm R

KENSINGTON STREET. B-2
From Lombard to Vineland

KIBBE ROAD. G-8
From 454 S Main to 45 Porter rd
Lavertue Herbert R
10 Sexton Mary B Mrs
11 Laviolette Edith C
16 Shelton Gurney W
20 Coffey David D
21 Wilkins Ernest H. Jr
28 Green F Albert
28 Green F Albert, bldg cont
39 Kerr John
Town dump, left
Vacant, left
House under const, right
149 Haskell Melvin F
155 Sorel Julius
167 Brenton Lloyd E
173 Krueger Ernest E
Vacant, left
185 Sherman Charles H
227 Judd Douglas D
240 Atkinson Thomas M
246 Caldwell Winthrop E
251 Gibney Albert L
259 Leavitt Wallace W
261 Hoover George A
269 Riga Richard G
272 Moore Ralph A
275 Wiest Charles E
279 Curtis Robert M
287 Sutherland William W
290 Brown Roland E
House under const, right
House under const, right
314 LeBlanc Bernard
325 Guenther Nil
330 Madden Edward
339 Johnson Walter I
346 Sullivan Paul E
350 Sullivan John L
356 Cuvellier Rene R
390 White Holger H

KING HILL ROAD. L-12
Or Somersville cross rd from Somers southeasterly to Town line

KINGMAN AVENUE. C-2
From Cooley av to Young av
4 Raymond Ernest T
27 Hess William
House under const
30 Laro Joseph F

KINGSTON AVENUE. B-2
From Lombard av to end
9 Zarlengo John
11 Favreau Louis
16 Lewis Harry N, Sr
18 Tranghese Albert
18 Cuoco Anthony

KNOLLWOOD DRIVE. F-4
From 99 Maple av southerly
9 Ferguson Franklyn
10 Skala Joseph J
12 Plant Archie J
13 Stedman John Howard
15 Riga Donald E
16 Decker Ronald C
18 Stephens Morgan R
19 Kattler William D, Jr
21 Hershey Wilbur R
22 Lynch Edward A
24 Hart James F
25 Smith Robert
27 Morrill Lee H
30 Benton Stuart J
31 Leach Fred W
32 Tetro Dudley C
33 House Forrest E
34 Miller Frederick E
37 Passburg Olaf
38 St Marie Ernest Raymond
39 Whitaker Ralph B
42 Anderson Chester A
43 Young David H, Jr
45 Bosworth John S

LaSALLE STREET. B-5
From 323 N Main northeasterly to Anne
10 Westerbert Albert W, Jr
11 Lindsay Raymond A
14 Man Buel
15 Clark Lester
22 Grenon Herve P
24 Finn Joseph P
26 Smith Florence N Mrs
27 George Sophie Mrs
30 Hartwick Donald P
40 LaFave Charles A
43 Circosta Albert S
60 Stebbins Leslie W
65 Becker Arthur A
66 Pepin Antonio O
73 Kirkley Marjorie A
74 S & B Wood Specialties
74 Gosselin William F, lumber dlr
74 Gosselin William F
78 Long Bevan S
78 Long Bevan S, carp cont
81 MacNayr Loyd R
House under const
89 Wright Harold E
94 Sinclair Alfreda D
95 Hill Mary S Mrs
114 Miner Alvin R
115 Johnson Kenneth E
124 Roy Gilbert C
128 Bills Harry S
132 Wenning Robert J
— **Ann ends**

LAWSON STREET. G-5
From Prospect westerly

LEE STREET. J-8
From S Main to Pease
5 Kearns George H
9 Wilson Frank
14 Williams Charles E
15 Lee Paul A, poultry
15 Newton Paul A
18 Kenton Roswell
19 Shaeffer Gene V
20 Balch Richard S
23 Dickinson Henry T
24 Booth Albert E
27 Vanderscoff Paul L
28 Miles Raymond A
33 Armstrong Alfred
35 Bennett Laurence L
41 King George
42 Messer Harvey D
43 Greenwood Benjamin H
46 Gasperini Victor
54 Smith Donald E
61 Walb Clyde, Jr
63 Jones James W
64 Roberts William
64 Crawford Overhead Doors
69 Borrows Richard

LEE STREET. J-8
From Bond av northerly
No houses

LEO AVENUE. F-6
From Callender av southeasterly
— **Park pl north ends**
— **Park pl south ends**

LEONARD STREET. D-2
From James westerly

LESTER STREET. D-5
From 27 Frankwyn ter north to 36 Mapleshade av
2 Lindner Charles L
5 Ford William H
6 Newell Edward A
9 Keeney Hawley S
11 Waide Walter E
12 Johnson Ernest L
14 Facey George E
15 Farr Herbert H
19 Becker Edward C A
20 Petitto Joseph C
26 Gardner Bertram A

LINDEN AVENUE. D-3
From Westwood av to Lindendale
30 Hanks Kenneth C
40 Hanks Stanley B
45 Argiro James
50 Spear Clifford E

LINDENDALE AVENUE. D-3
From Linden northwest to Conant
23 Cavanaugh Maurice
30 Hale Wallace M

LOMBARD AVENUE. B-2
From N Main south to Kensington
9 Vecchiarelli Angelica
9 Rinaldi Angelo
14 Verteramo Peter
18 Verteramo James
23 Santaniello Salvatore
27 Rosati Alfred A
28 Palmer Lothair H
32 Tranghese Dominic V
39 Verteramo Paul, Sr
39 Verteramo Paul, Jr
42 Tranghese Antoinette
54 Pepper Felix F
60 Siano Annielo
61 Hiller Richard L, Jr
69 Spinks John S E
76 LaMotte Leroy
77 Stranch Anthony
77 David Charles A
77 Loeb Baron B

LONDERGAN PLACE. B-1
From N Main westerly
2 Bernard Vrbain F
3 Johnson Herbert H
McDonald Melvin, real estate

LULL STREET. B-2
From Gerrard av to Nelson
1 Vacant
2 Newkirk Charles
4 Hamilton Charles M
5 McDonald Samuel
6 Davis Mary A Mrs

LYRIC AVENUE. B-2
From Lombard av to Vineland av
6 Minnette Harold F
8 Pelletier Paul J
9 Grimaldi Joseph
18 Waterman George

MAIN STREET. B-1
From Lafayette easterly

MAPLE COURT
From 50 Maple easterly
Hampden Engineering Co The
Tarbell J C Associates
Nichols Pattern Works

CURTAINS
BLANKETS
HAND IRONING
a SPECIALTY

Belmont Laundry and CUSTOM dry CLEANERS

MOTH PROOFING
WEATHER PROOFING
FUR CLEANING
and STORAGE

Dial RE 6-3616 333 BELMONT AVE. SINCE 1907

MAPLE STREET. D-4
From end of Dewey southerly
13 Fox Leslie J, real estate
13 Glynn Leo D, insurance agcy
14 Springfield Safe Deposit Bank
16-18 Popular Food Market
East Longmeadow Police Dept
25 Crane av begins
25 Radomski Charles F
35 Vacant
35 Print Craft
35A City Cleaners
39 Thibodeau Lewis F
43 Vacant
48 Cyril's Auto Repair
50 Leavitt's Trading Post
50 Leavitt's Auto Exchange
52 Clark Richard A
52 Lucile's Beauty Studio
52 Stanley Van Derlick
55 Check-R-Board Ralston Purina Co
64 Community Feed Stores
65 U S Insulation Co
65 Appliance and Service Co
65 Springfield Instrument Co
69 Stewarts Appliance Co
70 R E Phelon Co Inc
71 Charles F Smith Co
75 Vacant
79 Wee Flower Shop The
79 Rita H Viens
81 Viens Alphonse
83 Hawthorne Allyn E
84 Prairie James W
The Prairie's, antiques
89 Busy Be Pre School
89 Baldwin Elizabeth Mrs
94 Quinn John J, physician
94 Keroack Alvin S, physician
94 Keroack Alvin S
95 Wood Cyril R
98 Buker Errol L
99 Russell William E
99 Fernald W Kent
99 Edmund begins
100 Knollwood begins
104 Thompson William E
105 Thornton Arthur W
106 Holway Katherine D
107 Stewart John T
109 Blair Edna E
110 Rudman Anna H Mrs
110 Bates Robert B
111 Hulton Edwin A
123 Hanke Paul A
127 Brown Stanley
129 Nelson Ejnar T
131 Dean John D
137 Crombie Jessie B
137 Donamor la begins
147 Best Perry M
155 Dorherty Charles F
155 Roger's av begins
155 Drinkwater Arthur M
159 Peaslee George H
House under const
House under const
— Rogers rd begins
171 Zimmerman Ronald
— Melwood av begins
191 Smith George T
208 Magill Zeland
208 Barnes Robert L
211 Falk Robert L
215 Malstrom Kenneth Z
221 Curtis Alden M
House under const
227 Petersen Robert F
233 Brown Chester W
239 Stanley P Kulu
— Maple begins
243 Bennett Arthur J
253 Newton Victor M
267 Ellsworth Richard
— Maple ends
277 Hood Elbert R
285 Chyba Oldrich C
286 Florczyk Alfred F
287 Rourke Joseph A
291 Corey George L
293 Henning Carl F
303 DiAugustino Alphonse F
304 Armstrong Marshall
309 Wolpert Richard
310 Lesure Ralph E
311 Darby Chester M
315 Booth Eugene E
316 Ksianzek Stanley F
318 Jacinski Walter M
336 Leighton Robert L
339 Beyerlein Johann
340 Clow Wallace C
343 Bergman George
344 Thomas Fritz
348 Anderson Phillip T

MAPLEHURST AVENUE. C-3
From Westwood av to Bartlett
15 Cangro Louis A
26 DiLando Corradino
40 Donovan Joseph H
46 Perusse Alfred E
51 Carabetta Pasquali S
52 Lyman Walter E
62 Lamoureaux Clarence O
63 Rosati Albert J
68 Janik Joseph W
79 Gagner Hubert N

MAPLESHADE AVENUE. D-5
From four corners N Main across Elm to jct Porter rd and Pleasant
15 Lovering Everett G
19 Kenyon Donald E
25 Southwick Royal K
26 Rudkin W Harley
29 Robin Robert R
31 Jerrold Francis A
36 Nichols Andrew P
44 Shaw Jesse E
51 Rydstedt S Hannah Mrs
51 Napier Charles, Jr
55 Whipple Percy L
58 Bly Wilson H
62 Sealander Ernest G
74 Lawrence Lena D
74 Morris Ralph I
76 Licursi Nicola
77 Vacant
81 Savard Roland W
85 Scully Joseph C
86 Carlson Walter I, roofer
89 Mapleshade Elementary School
120 Lambert Harold C
131 Moody Harley
151 Smirnoff Nicholas
164 Benoit Henri J
172 Carlson Fritz A
204 Tuthill Emory R
208 Kosmas George
211 Besard Raymond L
228 Olson Carl A
231 Bernard George A
234 Buckley Harrison C
235 Commo William
242 Lareau Albert E

MARDON STREET. C-4
From 301 N Main easterly
10 Allen Henry H
12 Fattini Richard
15 Connor Donald J

MARIGOLD STREET. A-5
From Thompkins av easterly

MARKHAM ROAD. B-12
From Porter rd to 169 Allen
56 Kowal Victor
58 Stawiarz Stanley

MARTIN STREET
(Now Dorset)

MARYLAND AVENUE. A-4
From Gates easterly

MAYNARD STREET. B-6
From 296 Elm westerly
10 Lothrop Harry H
17 Arlotta Angelo A
25 Robinson Stuart M
31 Mazzarella John
31 Rural Gas Service

MEADOW ROAD. C-8
From Porter rd north to North Circle dr
68 Kulik Edward J
74 Millard Edward R
House under const
House under const
House under const
House under const
85 Heald Ross L
90 Nelmes Edwin S
93 Farquharson John H
96 Burritt Dwight C
99 Evans Robert C
102 Gorman John H
106 Douglas Robert J
Vacant
112 Goddard Kenneth D
House under const
116 Henry N Edward
117 Godin Arthur T
120 Bennett Edward P, Jr
123 White Clarence
House under const

MEADOW STREET
(Now called Orange)

MELROSE AVENUE. D-3
From Westwood av northwesterly
51 Turner Shirley Mrs

MELVIN AVENUE. A-2
From Harkness av westerly
8 Haley Edward J
14 Ducharme Henry A
29 LaChappelle Clifford R
35 Picknally Vincie Mrs

MELWOOD AVENUE. F-3
From 171 Maple av northerly
7 Murphy Karl M
8 Swanson Harry, Sr
10 Romanko Stephen
14 Meacham George W

ARMORY LEHIGH FUELS, INC.
FUEL OILS E. R. HASS, Pres.-Treas. OIL BURNERS
215 ALBANY STREET Tel. RE 2-5137 SPRINGFIELD, MASS.

TELEVISION
APPLIANCES
HOUSEWARES
Carlisle's
Tel. RE 4-3171
11 STORES IN SPRINGFIELD AND VICINITY
SPORTING GOODS
TOOLS
PAINTS

Melwood av (continued)
15 Rufenacht George A
16 Earnshaw Robert C
17 DiMonaco Mario P
17 DiMonaco Mario P, bldg cont
20 Carvell Leroy W
21 Serafin Anthony T
House under const
House under const

MERELINE AVENUE. B-2
From Lombard av to Vineland av
7 Raschi Armando
8 Vecchiarelli Nicola
8 Vecchiarelli Angelo
46 Siano Matteo
46 Raffaele Michael A

MERRIAM STREET. E-5
From Mapleshade av south to Greenacre la
11 Jones Sherwood
14 Merton Joseph B
15 Dole John M
18 Bickley Joseph B
19 Pelizzoni Joseph A, Jr
22 Lindner Edward F
25 Forgues Arthur J
27 Brega John F
37 Bremmer Donald
40 Howarth Lewis
41 Brynes James E
48 Carlson Oscar J
49 Dlugos Frank J
53 Frykberg Howard
57 MacRae Lowell G
58 Sullivan Daniel J
61 Kindig Clyde D
64 Crosby Joseph R

MICHAEL STREET. A-8
From Rafaela blvd south to Albano dr

MICHEL STREET. J-8
Off S Main near Somers rd
5 Amero Eugene F
9 Austin Clarence E
19 Goodman Harry
27 Little Edward B
31 Nelson Robert G
Braman Erma M

MILL ROAD. J-13
From Somers rd northeast to Hampden line

MILL STREET. D-4
From Grove av northerly
No houses

MILBROOK DRIVE
From Hunting rd westerly to Hampden line
Vacant
Vacant
41 Forbes Andrew D
42 Brown Russell B
Vacant
48 Linehan George J
53 Renzi Ralph L G
Vacant
56 Garvey Thomas M
Vacant
Vacant
68 Lombard Richard J
76 Barley Albert III
Vacant
Vacant
— **Hampden line**

MOORE STREET. D-3
From 46 Maplehurst av to nd
48 Mastronatteo Vito A

MOORELAND AVENUE. A-2
From Melvin north to Springfield line
84 Regan Oil Co

MORNINGSIDE STREET. B-2
From N Main southerly

MURRAY COURT. E-5
Off Calkins av
3 Morrisino Michael D
4 Lieber Anthony M
5 Germain John H
6 Gagne Francis D
9 Murray Thomas P
10 Rueli Frank A
14 Caney Richard J

NELSON STREET. B-2
From Euclid av byd Lull
36 Clifford Lucy N Mrs
45 Vacant
Miller Forrest
61 Wilson Richard L
74 Denault Minnie G Mrs

NEPTUNE AVENUE. D-4
From Grove av northerly

NEWBURY STREET. D-4
From Veranda av southerly beyond Grove
29 Wells G Allison
32 Barden Marshall E
47 Carrington Ernest
55 Girard Oscar H
61 Manferdini Ernest

NIAGRA STREET
From Avery to 672 Kingman av
3 Denault Rene J

NORTH STREET. C-4
From Shaw to Cosgrove
Turgeon Roland
Vacant

NORTH CIRCLE DRIVE. B-8
From East Circle dr west to West Circle dr

NORTH MAIN STREET. E-5
From Center sq northwesterly
2 Machleit's Pharmacy
6 Skillman Frank O
13 Williamson's Service Station
19 B & B Market
20 Louis H Grimaldi Inc
21 Donohue Ralph A
23 Chamberlain Joseph
40 Vacant
42 Vacant
44 William Alice
52 Benjamin John M
52 Swindlehurst Lee, optometrist
53 Casey Mary C
60 Beebe Richard B
61 Speight Alice C
63 Pecoy Ernest S
87 Rice Wilson H
90 Murphy William J
90 Murphy William J, lawyer
91 Welch William T, physician
96 Barton Horace E
102 Snow Charles A
105 Bowler Charles A
109 Adams Fred E
109 Veley Robert G
112 Berry William H
116 Potts Davidina B Mrs
120 Shumway Lenthal K
121 Gilbert Lena Mrs
125 Corey J Harold
131 Dubuc Joseph
138 Klein Nicholas
142 Richards Doris M Mrs
150 Jones Willie James
151 Couri Peter M
159 Hinch Edward A
159 East Longmeadow Realty
165 Brault Maurice A
170 Amell Francis
170 Jasmin Rachel J
173 Kenyon Warren H
174 East Longmeadow TV Sales & Service
176 Fiore James A
176 Fiore & Sons
178 Cormier's Barber Shop
179-191 Wiley George F Inc used cars
186 Vacant
188 Paynter Nelson L W
192 Shonak Vladam
199 Four Corners Package Store Inc
201 Jo & Al Socony Station
204 Messenger Carl P
211 Carter Ella L
211 Hallin Henry S
214 Speight Thomas W Jr
223 Carlson Charles W
232 Silk Owen
232 Willow Wood Nursing Home
244 The Barn furniture, television
243 Foisy August G N
245 Wojtowicz Edward J
263 Rossi John F
271 Miller Elizabeth
275 Carto John M
278 Mellan Bertha V
287 Twohig Sarah A
291 Martensen Karl A
301 Branchini Robert F
305 Landry Frank F
307 Buffinton Lester G
310 Jamroz Walter W
310 Vacant
311 Aitcheson John S, Jr
315 Yosko Norman, physician
323 Arciszewski Frank J
328 Pleasant View School
329 Adams Arthur
333 MacLeod John A
382 Venard James
388 Jonah Edgar O
396 Weagle Robert J
398 Weagle Robert E
406 Carter Charles L
420 Russell Industries Inc
441 Bartlett Ralph S
470 Vacant
507 Auth Fuel Oils Inc, storage tanks
513 Superior Food Products Co
— **Londergan rd begins**
536 Nelson Andrew
546 Polar Whip
557 Kelley-Fradet Lumber Co Inc
559 Carmel Ovide
580 Pierce Raymond D
586 Springfield Scraping Co
588 Log Cabin Gift Shop
600 O'Connor Charles J
603 Bartlett Benjamin D
604 Norrgard Alfred
612 Swenor Lawrence H

C. W. Trevallion Real Estate
MORTGAGES
APPRAISALS
Reliable—Active—Efficient
Builder of Fine Homes
1653 MAIN STREET
Tel. RE 7-4042 or RE 2-6884
SPRINGFIELD, MASS.

CONVERSE-CARLISLE COMPANY
HUDSON STERLING COAL, CONNECTICUT COKE, GULF FUEL OILS
TIMKEN SILENT AUTOMATIC OIL BURNERS
50 HILLMAN ST. 195 ARMORY ST. SPRINGFIELD, MASS. Tel. RE 6-6311

North Main (continued)
617 Siciliano Antonio
628 Wallengren Henry M
630 Stewart Tydol Service
635 Cierpial Walter S
635 Beswick Charles K, used cars
636 Blue Moon Cafe of East Longmeadow Inc
637 Mascaro Joseph
637 Nolan Bernard T
643 Mondoux Norman P
650 Eaton's
651 Flibotte's Market
653 Flibotte Rene G
653 Laboureur Theodore A
655 Sumner William
655 Ashwell Everett
655 Moore George M
655 Devlin Dennis J
657 County Cleaners & Tailors
659 Margaret's Dairy Bar
659 Golden Hour Restaurant Inc
664 City Line Service Station
665 Miller Franklin A
668 Birnbaum Milton
668 Waterman Howard
668 Crenand Lydia
672 Gagnon Donald A
674 Josko's Market
City Line Package Store
City Line Pharmacy
City Line Market

OAK STREET. F-3
From Rogers av easterly

ORANGE STREET
From Kensington southerly
4 Lombardi Sisto

ORION AVENUE. A-3
From Hazelhurst northerly

ORPHEUM AVENUE. A-3
From Hazelhurst av to Springfield line
15 Staples Charles W
19 Lundgren John R

PANAMA STREET. F-3
From 27 Dewey to dead end
No houses

PARK PLACE NORTH
From S Main east to Leo av
7 Hammond Frank G
8 Cooley Ralph E
14 Smith John G
15 Hammond Richard D
16 Higgins Ralph L

PARK PLACE SOUTH
From Park pl North east to Leo av
8 Hammond Frank G
11 Campbell John T
11 Bull Frederick K
13 Smith Roger C

PARK STREET
(Now called Avery)

PARKER STREET. H-12
From 268 Somers rd to Allen at Springfield line
4 Leighton Kenneth
17 Roy Cyril A
18 McCarthy Robert A
19 Lindgren Arnold C
19 Lindgren Arnold C, bldg cont
22 Burr Howard E
25 Johnson Emerson H
28 Sheehan Harold C
29 Clark Franklin
31 Jaffray Clarence L
32 Braton John A
37 Graves Clifton M
42 Ruark Ernest
50 Dickinson Elbert C
House under const, right
53 Bolger Joseph C
59 Wood Leroy H
72 Weidner Ida R Mrs
77 Zacher Charles A
81 Hale Willard O
85 Valonen L Rudolph
94 Cousineau Ralph C
96 Dickinson Stanley
98 Serafino Joseph F
100 Johnson John H
101 Cromack Earl A
102 Zeo Leah Mrs
110 Fessenden C Arthur
111 Riza Joseph
120 Gustafson Karl H
124 Gardell Paul T
125 Nash Evelyn M
126 Longueil Roy
132 Bliss Clayton E
135 Dibble Wallace E
136 Mahan Edward J
143 O'Hearn Francis D
162 Johnson William R
184 Johnson William R, bldg cont
— **Hampden rd crosses**
House under const
184 Anderson Victor E
188 Grace Allen M.
196 Colen Leonard
207 Rouette Romeo
208 Graveline Alfred P
208 Picano Carmino
211 Birchard Wesley R
212 Vandersingel Theodor I
216 Raynie Joseph
217 LaMothe Alfred
221 Mazza Anthony J
226 Masse Osias J
— **Sanford begins**
— **Timber dr begins**
231 Silver Foster C
236 Wright Merritt
253 Borysewicz Martin
263 Raplus Louis
272 Wright Bertha B Mrs
273 Lavallee Amanda Mrs
285 LaPointe Girard A
287 Schelb Theodore
299 Minor Horton
310 Congdon Rolland
310 Bud's Poultry Farm
312 Mullen James H
315 Rollins Wallan
315 Sunny Acres
316 Soloman Sam
321 Croteau Andrew J
322 Badger Cecil E
323 Hagberg Alfred J
324 Longeway Arthur
328 Wiseman Woodrow W
— **Fernwood dr begins left**
351 Powers John F
357 Wieland Donald
363 Wolf Herbert
364 Santaniello John
367 Jenne Gilbert
368 Bruce Edward W
378 Santaniello Patsy
380 Spicer Herbert F
380 Hawkes Clayton R
382 Farley Patrick J
385 Parker Edward
386 Christianson Arthur A
390 Vacant
391 Woldag Willy
419 Foster Henry
420 LeMoin Raymond
423 Cater George E
427 Stevens Charles C
428 Hawkes Clayton, Jr
435 Lisk Paul J
— **Peach Tree rd begins**
443 Reed Jesse M
444 Johnson Alfred
446 Lata Mitchell A
448 Kulig John
450 Burritt Gordon W
454 Hajner James F
459 Gold Irving
463 Gold Carl
463 Gold's Poultry and Egg Farm
478 Johnson Ambrose, Jr
502 Craven Edward
509 Paige Ralph C
513 Fiske O Edward
519 Renaud Narcisse J, Jr
521 Sheldon Gilbert V
House under const
House under const
House under const
605 LaMountain Amos P
611 Rasfeld William
House under const
623 Moffett Warren W V S
626 Luthgren Adolph
630 Bennett Donald E
634 Woodcock John
647 Cross Robert W
648 Kulisauskas George J
649 MacKechnie Angus G
— **Porter rd crosses**
678 Phillips John
686 Burgess Albert F
689 Gotta Frank C
700 McCarthy Robert E
711 Dusault Ernest G
712 Jones George A
717 Nystrom John F
736 Wiezbecki Stanley
Blue Bird Acres
757 Engel Karl J
761 Deyo Frederick W
764 Wilson Robert R
765 Geoffrion Ernest
769 Collins Irwin
773 DeRoche Albert
774 Sykes Elmer H
774 Sykes Elmer H, kennels
779 Plumb George H
784 Johnson John L

PATTERSON AVENUE. C-2
From Westwood av to jct Vreeland av to RR tracks
118 Rosati Raymond F
124 Vecchiarelli Anthony
131 Mascaro Joseph J, Jr
131 Simone Samuel
137 Shaw Frederick J
149 Niznik Walter
175 Bello Peter
181 Zuccala Frank

PEACH TREE ROAD. F-11
From Parker easterly
2 Kidder Wallace
6 Boulris Orvis
8 Marsh Lewis
10 Lambert Robert
25 Ostrander Raymond
25 Ostrander Jennie
26 Underhill Sarah Mrs

HENRY M. CLARK CO.
REAL ESTATE
270 WORTHINGTON SPRINGFIELD
J. G. MacMURRAY
EAST LONGMEADOW
TEL LA 5-2002
SUBURBAN PROPERTIES

Milk F. B. MALLORY, INC. Ice
Cream Tel. RE 3-4118 45-55 POMONA STREET SPRINGFIELD Cream

PEASE ROAD. K-8
From opp 168 Somers rd to 463 Shaker rd
8 Blawkenship William G
10 Earley Robert W
16 Bailey Karl
17 Markham Wallace B
17 Vosborgh William F
24 Taylor Richard J
30 Schrade Frederick L
43 Donovan Walter E
54 Orr Sterling A
65 Page Leslie B
90 Houghton Robert
91 Gaff Ernest J
91 Malinowsky Nellie
94 Jayne Robert H
112 Frenya Raymond H
125 Hawkins John E
137 Page Donald R
144 Pennington William
170 Phillips Roy
191 Swan John W
228 Panetta Vincent J
234 Dunbar Lewis
239 Atmus Rudolph E
250 Swan Hobert B
257 Punderson James
285 Killam Roger W
286 Malone Lawrence
House under const
302 Swan George, Jr
304 Redin Charles
311 Persson Otto T
317 Mitchell Richard F
318 Persson Edwin T
321 Burlingames John H
325 Watson Edward E
327 Savaria Jerome D
329 Redin John H
329 Redin John H, contr
331 Blanchette Wilbrod
333 Hedlund John O
336 Schaeneman Lewis

PHYLLIS STREET. A-8
From Raffaela blvd south to Albano dr

PINE STREET. B-1
From 175 Dwight rd east to Thompson
2 Stephens Raymond
6 Galvin Richard
10 Martin Bernard T
10 Burns Edna Mrs
14 Boutin George J

PLEASANT PLACE. E-6
From 29 Pleasant southerly
5 Kelly Edward M
9 Vomacka Frank J
12 Richards Clinton H
15 Macomber Earle C

PLEASANT STREET. E-5
From Center sq to jct of Mapleshade av and Porter rd
NET&TCo, relay station
17 Rossmeisl Henry F
20 Casey James J, real estate
20 Casey James J
— **White av begins**
21 Fox Sarah Mrs
23 Redin Ernest C
25 Murphy Hall J
27 Smith Zelpha A Mrs
29 Lawton Ernest J
31 Ouellette Robert A
32 Sample Owen
33 Morris Robert H
34 Jacobson Charles P
35 Giddings Harold E
— **Taylor begins**
38 Bates Wilson F fuel oil
38 Bates Wilson F
— **Pleasant St pl begins**
41 Kileiszek Julian
42 Swenson Harold E
43 Maley John J
46 Ratner David
47 Speight Leo M
47 Edward B and Leo M Speight gen cont
48 Hockenberry Julian
49 Glynn Eseldra M
— **Rankin av begins**
58 Leavitt Dexter
Greenlaw Cemetery
64 Carlson Harry O
68 Carlson Eliza J
— **Callender av ends**
70 Fischer Edmund F
82 Lust Arvid A
86 Esposeto Angelo
92 Ellsworth Abram L
— **Birchland av begins**
97 MacLively Ervin D
100 McCormack Allan A
103 Ogilvie David
108 Rowland James H
111 Thodal Esther R
114 Fox Leslie J
114 Fox Leslie J realtor
115 Yarnell Roy O
123 Bertucio George E
124 Moules Catherine M Mrs
138 Connelly Cora B
153 Swayger Thomas F
156 Green Francis W
156 Green Francis W industrial packaging consultant
157 Sleith Ernest W
158 Morgan William L Jr
158 rear Keyes William R
159 Smith Irene
162 Dunkerley Roy
171 Lynch Walter E
180 Vacant
181 Safford Dean W
182 Ashley Henry S
185 Boucher Ernest J
190 Orchard Manor Rest Home
190 Poole Charles R
222 Smith Gaylord L
228 Smith Harry W
242 Bradley Hayden

POPLAR STREET. E-6
Off Birchland av
18 Leheup Howard E

PORTER ROAD. C-7
(Formerly Wilbraham rd)
From end of Pleasant to Springfield line
5 Landers Patrick
10 Crosier George T
14 Wegman Everett
— **Meadow rd begins**
22 Hird John W
— **Hillside dr begins**
33 Fishkin Charles I
36 Roy Robert L, Jr
40 Nason Carl E
— **Kibbe rd ends**
45 Guenther Arthur
50 Barkhuff Raymond A, Jr
56 Hayward Milton A
60 Brown L Russell
— **Ridge rd begins**
73 Rafferty Joseph V
77 O'Neill Martin E, dairy products
77 O'Neill Martin E
80 Alford Lester
84 Beckwith Malcolm
88 Beck Douglas
94 Clark Ole B
98 Lutts Ellsworth N
104 Birtwell Lawrence
141 Palmer's Kennells
141 Palmer Charles
149 Machleit Frank H, Jr
House under const
156 Senecal William J
167 Eddy Wilbert
171 Dunham George W
188 Senecal Francis
200 Clark Robert P
201 Rural la begins
207 Vacant
208 Senecal Raymond P
215 Hass Edward R
221 Kessler Fred W
222 Redden Joseph E, dentist
222 Redden Joseph E
— **Parker crosses**
260 Cook Peter
278 Bonneville Alfred C
House under const
289 Wiejek Paul J
— **Markham rd begins**
House under const
301 Packer Lewis C
309 Helberg Lester A
321 Heidenan John A
— **Allen crosses**
340 Vacant
340 Hanson Marshall S
343 Heideman Anthony E
343 Heidman Anthony E, florist
350 Atlas Lumber Co
LaFlamme Clifford E
360 Fisk Ralph
Off Streamline Golf Course
391 Duquette Wilfred
392 Cosman William J, Jr
392 rear Lee Frank M
428 Vincent Robert
430 Chase Thomas C
432 Carpenter Amos B, Jr
427 Johnson Stanley C
433 Plumadore Warden
434 Morin Roger A
436 Eldridge Leon
439 Lemanski Joseph S, mech eng
439 Pallatino Quito
440 Lemone George A
440 Lemone George A, plumber
441 Lemanski Joseph
462 Slumber la begins
466 Sheridan Lillian
470 Armand A Sharron

PROSPECT STREET. A-5
From Center to jct Chestnut, W Chestnut and Prospect from Center to Enfield, Conn line
35 Ann's Beauty Shop
50 Southworth Leo L
52 Bill's Barber Shop
54 Grimaldi Shoe Repairing

GUENTHER & HANDEL INC.
7-9 STOCKBRIDGE STREET
SPRINGFIELD—Dial RE 7-4379
TASTY SALADS
COLD MEATS
FINE CHEESES
PICKLES, OLIVES

FORBES & WALLACE SHOPPING CENTER FOR WESTERN NEW ENGLAND

Prospect (continued)
56 Sheraton Upholstering Co
58 Bourgeois Joseph A
59 Ray Andrew
59 Wave Beauty Salon
68 Palmer Calvin
70 Mandigo Hazel M
72 Shaw Grace C
79 Forsberg G Theodore Rev
80 Chambers Samuel
84 Rydstedt George H
85 Peterson Elizabeth
88 Goodrich Earl
91 Weferling William O
95 Kibbe Herbert M
99 Broderick Timothy H
100 Hall Cecil S
104 Klase Ira E
107 Wolcott Quentin L
114 Marsella John
118 Garney John J
122 McCarthy James J
125 Stewart P Edgar
125 Summers Bertha
126 Bilton Merle I
131 Ferrero Francesco
132 Lockwood Edward H
132 **Crescent Hill begins**
135 Brothers Walter F
138 Birnie Hazel R Mrs
141 Sullivan Eunice
151 Morrisino Frank
— **Westernview dr begins**
154 Anderson Upherine A Mrs
156 Hulette Virgil H
157 Murphy Walter J
165 Lacey Edward
172 Sylvia Leonard A
180 Hurlbut Cornelius S
194 McCullough Fred
198 Quinn John J
214 Rintoul Archie T
217 Blanchard Alvey
221 Hanks Donald B
222 Pigeon Orpha P
227 Powers James J
232 Goss Fred J
237 Gannon Edith R
239 Baldwin Harold W
240 Kubicek Robert E
243 Koch Karl
246 Thorn Hother B
253 Clemmer Clarke W
254 Brenner Richard G
263 Babson Roger D
268 Accors Joseph A
271 Benton Wrayburn M
275 Buck Francis R
278 Clark Ida R
283 Beaudry Edmour
284 Jones Ray S
295 Rodenisor Arthur W
298 Vega Arthur
302 Seat Samuel G
306 Page Edmund R
306 Page Window Cleaning Co
307 Steere Paul L
310 Corwin Harry J
313 Kerns Fred A
315 Drawec Joseph C
316 Roth Hugo
321 Simons Samuel G
322 Lavitt Paul L
329 Pesto E Michael
330 Jagoda Leonard S, physician
330 Jagoda Leonard S
335 Gimbel Larry L
341 Thornton Mary F
345 Halls Gordon H
349 Warner Ralph S
353 Hussey Russell B
440 Bradford Edward S, Jr
440 Watchuett Farm
497 Westberg Gerald M
519 Pease Nelson H
538 Hanks Erwin P
559 Phillips A Scott
569 Bowden William B
569 Am Home Foods Inc
587 McClenaghan Margaret
592 Williams Elizabeth A Mrs
592 Moss Rose Dairy
599 Gourley William E
610 Stone Russell C
House under const
House under const
House under const
649 Mosley Thomas
663 Jackson William L
695 Miller Henry C

PURVES STREET. B-4
From N Main near Pleasant View School westerly
Pleasant View School
3 Hunt Walter E
7 McCallum Kenneth
15 Mazzarella Victor E
16 Helwig Jules L

RAFFAELA BOULEVARD. A-8
From 407 Elm westerly
10 Kalat Warren T
13 Langevin William
16 Hendricks Frank R
20 Poto Louis A
— **Michael begins**
21 Bowron Paul F
24 Stebbins Goldie D
25 Cardaropoli Anthony P
30 Summers Leo
— **Phillis begins**
33 Vacant
36 LaFramboise Azea H
37 Garbett Thomas A
40 Blair Homer A
41 Vacant
— **Rose Marie begins**
44 Jerrold Albert F
50 Howell Charles M
— **Theresa begins**
56 Vacant

RANKIN AVENUE. E-6
From 58 Pleasant opp cemetery to Hanward Hill
6 Paige Walter
13 Bahlin Hans
13 Bahlin Hans, carp
16 Hayden Francis J
17 Gray Frederick C
— **Taylor av begins**
21 Belden Sanford O
25 Cote Eugene R
26 Cruikshank Lincoln E
27 Frey Arthur P
30 Vaughan Carl
33 Hazen Richard C
34 Heathcote Herbert P
38 Ostrander Lyman R
39 Guenther Paul R
40 McLaren William
43 Burnett Wallace M
44 Clark Deane S
48 Baillieul Craig A

RAY STREET. G-4
From Bond av northerly
No houses

REDIN DRIVE
3 Ingalls Sidney W
5 Ulack Gerhard
6 McNamara Stephen W
7 Cook Kenneth P
8 Kelley Edward

REDSTONE DRIVE. B-6
From end of Maynard to Redstone Lake
14 Stuart Kenneth L
Vacant
17 Twohig William P
21 Bates Paul C
35 Lindner Ralph L
37 Lindner Fred C
Redstone Lake

REVERE STREET. A-6
From 308 Elm to Dawes
5 Hinds C Raymond
9 Llewellyn Daniel F
13 Bouyea Elmon

RIDGE ROAD. B-8
From 60 Porter rd north to N Circle dr
2 Beeb Elsbeth L
3 Walsh Charles A, Jr
10 Whitkap George H
15 Flint Ralph D
16 Naylor Charles T
20 Woodworth Chester
26 Mulcahy Joseph F
26 Hill Top Pre School
— **East Circle dr begins**
30 Bohlin Herbert D
36 Prescott Blake D
41 Hagopian Avedis J
42 Kelly J Joseph
47 Mosedale Harold, Jr
53 Hazen Bryant E
54 Porter Reginald W
59 Woodard Beaman O
66 Abagnale Roy M
71 Hendry William S
72 Hurlbut John B
78 Stewart Lewis J
84 Hale James D
89 Stockwell Alan J
94 Gundersdorf George N, Jr
95 Albro Henry O
100 Atkinson Malvin
106 Hannat Douglas J
116 Gilbert Effie A Mrs
112 Sanburn Willis H
116 House under const
Vacant

ROBERT STREET. B-4
From N Main westerly
No houses

RODERICK AVENUE. B-12
From Gerrard av to Lombard
3 Santaniello Angelo F
12 Dingman Everett P
14 DeVoie Bertha D Mrs
18 Rinald Ralph C
26 Verteramo Joseph
29 Olson Alma Mrs

ROGERS AVENUE. F-5
(Proposed not laid out)
From before 155 Maple northerly
Wilson Walter L

SPRINGFIELD ICE & FUEL CO. Phone RE 2-5173
225 HICKORY STREET SPRINGFIELD, MASS.
RANGE & FUEL OILS
LOCKER STORAGE
PROCESSEDICE

TIRES RADIOS TELEVISION **STANDARD TIRE SALES, INC.** APPLIANCES BICYCLES ACCESSORIES
CHESTNUT Cor. WORTHINGTON Tel. RE 3-6666 SPRINGFIELD, MASS.

ROGERS ROAD. F-3
From beyond 159 Maple northerly
11 Scheurer Charles
12 Eastman Everett J
15 Bickley Charles
16 Dix Ernest
17 Turner Charles W
22 Grundstrom George G
23 Afonso Carlos
26 Priest Everett D
27 Trembley Carl F
30 Leach Edward
33 Racicot Leo
36 Daly David J
37 Henrich Howard J
38 Geoffrion Alfred
40 Clark William H
51 Wilson Walter L

RONALD ROAD. J-9
From 43 Somers rd southerly
20 Davidson Leslie F
28 Burbank Everett B
28 Scavotto Joseph J

ROSE MARIE STREET. A-8
From 40 Raffaela blvd south to Albano dr
8 McIntire Harry A
10 Gamble Bryant O

ROSE TERRACE. A-4
From Allen southerly
15 Gridley Alice
15 Edwards William P

ROSEMONT STREET. A-1
From 653 N Main north to Springfield line

RURAL LANE. C-10
From 201 Porter rd southerly
11 Fugere George L
23 Rafferty Thomas W
29 Roy Robert E
32 Langdon Kenneth C
35 Johnston Albert M
38 Geiger Frederick
House under const

RUSKIN STREET. D-4
From Neptune east to NHRR

SANFORD STREET. H-13
From Parker rd easterly
9 Vacant
14 Haskins Alice Mrs
15 Francher Kenneth I
18 Titcomb William N
19 Worthington Walter R
22 Sproat Dorr
23 McCurry William F
26 Hartwell John W
27 Whitney Gorham E
30 Maurer Donald H
34 Sunter Roy A
— **Kenneth Lunden dr begins**
36 Leonard William D, Jr
38 Berry Lee O

SAUGUS AVENUE. D-3
From Westwood av to Vineland av
21 Guilmette Thomas J
61 Abbott Lyman H

SAVOY AVENUE. F-3
From 53 Maple northerly
5 Savoy Michael E
9 Strandberg J Lawrence
10 Kramer Jacob
11 Parenteau Warren H
14 Lilliestron Berger K
— **Burt av ends**
15 Owen Colby A
17 Blaisdell Kenneth R
20 Russo Amerigo
21 Dunn John J
22 Fox John R
25 Campbell John M
26 Smith Perry M
28 Landry A Allen
30 Paige Clarke
32 Putnam Roger L, Jr
Yoemans Richard W, Jr

SCHOOL STREET. F-5
From 12 Williams beyond Center School to High
9 Knowlton Philip N
10 Mayher Philip J
16 Nielsen Niels P C
24 Markham Ruth M
26 Lacey Frank R
26 Vacant
30 Reed Charles W
30 Speight Edward B
34 West Clifford F
37 Center School
38 Antaya Joseph W
44 Racicot Henry

SECOND STREET. F-3
From Edmund westerly

SHAKER ROAD. H-4
From Center sq to Somers line
8 Delehanty Susie F
10 East Longmeadow Pharmacy
16 Lopardo's Market
Masonic Temple
18 United States Post Office
24 Little Snack, restaurant
40 Ray's Auto Body
83 Porteous Alex N, plumber
83 Porteous Alexander N
87 Fox Everett W
93 Chapdelaine & Sons Inc
94 Ferrero Vincent A
94 Ferrero Vincent, bldg cont, real estate and ins
95 Garelco Sales Co
95 Garrettson Ellis Lumber Co
95 Forest Products Co
96 Nichols Edwin A
99 Sisson Casket Co
147 Berkshire Plastics Co
157 Commercial Tool & Die Corp
157 rear Owen Jig Boring
161 A J Chaput & Son
209 Dale Walter C
211 Gardner Ralph C
213 Cook Edward
225 Zepke Mary Mrs
227 Zepke Henry A
227 Zepke Henry M, cleaners
229 Zepke Eric M
224 Creeger Abraham L
244 Creeger M Harry
245 Benedict Arthur C
245 Benedict Ella C Mrs
251 Tyler Equipment Corp
260 Monson Paul J
267 Rafferty Brown Steel Co
301 Wood Raymond W
302 R E Phelon Co Inc Plant No 2
311 Hoppe Tool Works Inc
319 Manferdini Sebastiano
343 Dietrich Albert H
343 Forest Park Dairy Inc
359 Spear Gerald E Inc
359 Builders Supply of E Longmeadow Inc
395 Walpole Woodworkers Inc
405 Lay William
403 Lay William Real Estate
435 Kopcinski Charles
435 Imperial Agricultural Corp of Mass
463 Denslow Raymond
509 Wetstone Tobacco Co
521 Filipek Joseph
523 Hyzio Bernard J
523 House under const
House under const

SHAW STREET. C-4
From 271 N Main east to John
7 Barrett Kenneth S
9 Allen William W
10 Miller Harry W
15 Hubbell Frederick C
16 Jarvis Robert J
24 Johnson Agnes
27 Whitaker Arthur W
28 Magnani Enrico
33 Williams Andrew
39 Wimberly Robert O

SHORT STREET. A-4
From Bates west to Flower

SIDNEY STREET. D-4
From Neptune easterly

SLUMBER LANE. A-13
From 462 Porter rd north to Springfield line
15 Gallerani David A
23 Kane Joseph R
— **Springfield line**

SMITH AVENUE. C-3
From Alpine across Westwood to Acorn
9 Johnson Hjalmar B
26 Fiore Robert A
69 Ray Armand W
101 Noel Clement R
110 Field Herbert H
120 Ouimet Alfred E
121 Hobbs Ralph C

SOMERS ROAD. J-10
Continuation of S Main at Hampden rd jct to Somers line. J-10
3 Jette Amos R
4 Raymond Olive Mrs
4 Michel Katherine G
37 Lewis Arthur
40 Hastings John H
43 Goldstein Samuel
77 Agnoli John
77 Agnoli John, bldg cont
78 Clark Dana E
78 Markham Fred
83 Carter William W
89 Davis James E
93 Peterson Kenneth A
— **Bettswood rd begins**
99 Brown Estey V
103 Hahn Emil C, Jr
153 Butler Roland E
158 Clark R Stanley
159 Kearns Owen J
168 Knowlton Lester N
183 Bortle John H
200 Johnson Milton
208 Dziuk Paul
212 Grenon Albert R
220 Lambert Harold
224 Clay Orren G
229 Bogusz Edward
230 Gorman Philip W
234 Fogg Edwin A
264 Merrigan Francis T
House under const
House under const
First Baptist Church
Peck George K
296 Fehl Allyn Mrs
296 Soutter E Maud Mrs
312 Ouellette Clarence
326 Dwight Ruby E Mrs
327 Hahn Emil
346 Cassidy John H
394 Johnson's Chrysanthemum Nursery
394 Johnson Albert E
430 Bradley Frank E
434 Fehn Frank L
459 Lukasik Stephen
500 Bliss Charles C

FUEL OIL PUNDERSON SINCE 1833 COAL-COKE 'blue coal' Tel. RE 4-5631
29 LOGAN ST. SPRINGFIELD

Somers rd (continued)
516 Vacant
552 Forbes Fred A
552 Forbes Margaret
552 Forbes Bros
555 Vacant
569 Forbes Ainslie

SOMERSVILLE CROSS ROAD N-13
(or King Hill rd)
From Somers rd south to Town line

SOMERSVILLE ROAD. N-13
From opp 394 Somers rd to Somers line
3 Lange Alfred L, painter
9 Lange Earl B
45 Ilig Arthur R
46 Illig Evelyn
56 Hulett Frank G
56 Jonelis Alfred A
86 Fattini Thomas G
105 Ryan Gordon W

SOUTH MAIN STREET. G-6
From Main at Center to jct Hampden rd and Somers rd
12 Sargent Horace A
14 Page Carl
16 Laurel Plumbing & Heating Co Inc
21 Rohr Walter T
21 Robinson Annie
29 Norman Amanda C
29 **Williams begins**
30 Iles Raymond E
34 Griswold's Rabbitry and Pet Shop
34 Griswold Marol L
37 Birnie Johnathan
38 Griswold Catherine B Mrs
38 Griswold Ernest B
40 Ryland Nathanial B
St Paul Lutheran Church
41 Paasch Charles
46 Leahy John C
46 Leahy Edward M
47 Palpini Andrew
49 Palpini John
53 Lendrum Earl S
60 Letendre Helen A
67 St Michael's Church
68 Skiffington James H
69 Wolohan John R Rev
74 Nooney Ralph H
78 Corwin Harry J, physician
78 Perry Nathan, dentist
96 Young Irving N
99 Hawley Agnes
102 Barron Mfg Co, kitchen counters and cabinets
102 Valley Electric Co
Highway and Sewer Dept Building
107 Hawley Frederic G
111 Grigely Joseph C
113 Havens Ralph A
119 Bowman Albert E
119 Hamilton Edith M
123 Doiron Joseph Z
125 Burdon Kenneth
129 Gouvan Edward J
133 Pixley Charles H
137 Blake Walter C
143 Ashwell W Myles
144 Fitch George E
145 Richard Raymond J
147 Leddy Edward K
157 Davis James H
165 Bradley William A
166 Wheeler William
169 Wells Charles C
175 Solomons Jacob
175 Timber-Kraft Co
177 Lacey Albert E
191 Bay State Bronze and Aluminum Co
237 Chaput Lionel F
251 Morden John R E, phys
256 Watts William J
259 Dibble Lysleford A
260 Holdridge Cyril
264 Wegman George
270 Moore Edward T
House under const
287 Tice Clyde A
288 Monty Joseph A
304 Wells Perley J
309 Stewart Alvin E
315 Whyte David
320 Richardson Alexander J
321 Smith Luke J, Jr
326 Spaulding Russel R
334 Scora Joseph B
340 Lesure Ira W, Jr
350 Costantin Felix A
365 Barker Robert S
366 Marsh Paul R
369 Parsons Omri B
390 Chapdelaine Roland J
393 Mumford Walter R
394 Bartlett William H
398 Barteau Harry
414 Anderson Walter C, welding
414 Anderson Walter C
415 Bethel Charles H
417 Knowlton's Garage
418 Zimmer Herbert
422 Knowlton Robert
432 Friberg Ernest H
453 Babineau Raoul J
454 Countryside Store
454 Duprey Frank B
457 Young David
460 Smith Clayton M, real estate
460 Smith Clayton M
462 Black John W
467 Hill Allan E
472 Sandin Anna J
473 Cooley Willard H
478 Sandin C Stanley
478 Dotty's Beauty Salon
483 Chase Harold A

SPEIGHT ARDEN. E-5
From N Main east to 110 Elm
7 Lopardo Michael A
11 Johnston Clarence R
12 Speight Emily Mrs
16 Birnie Benjamin
17 Holmes Kenneth
20 Carlson Arthur J
21 Makara Anthony M
24 Lawton Fred A
25 Lindwall John E
28 Carroll John R
29 Stockwell Marsnall F
32 Webber Preston P
33 Moriarty George
36 Prior Gordon H
37 Wilson William
40 Garvey John J
41 Vacant
45 Nims Harrie R
46 Burnett Ellen D Mrs
49 Webber Harold H
50 Connors Joseph J
54 Smith Fiank
58 Mazza Frank J

SPRINGFIELD ROAD
(See North Main and White)

STACY STREET
(Now Greeacre la)

SUMNER STREET. A-1
From Thompson west to Dwight rd

SYLVESTER STREET. H-10
From opp 131 Hampton rd northerly
13 Waite Cnarles H
29 Bullard Calvin P

TAYLOR AVENUE. E-6
From 15 Taylor to opp 17 Rankin av
6 Swanson Grace
10 Kelly Christopher G

TAYLOR STREET. E-5
From opp 35 Pleasant to 43 Elm
12 Fisher Raymond E
15 Southwick Philip M
— **Taylor av ends**
16 Falvey J Leo
20 Cushman Floyd E
19 Nelson Sextus B
24 Schroeder H Frederick
25 Johnson Henry
28 Guerin Isidore C
29 Latimer Richard W
33 Speight Stephen L
35 Miller William C
40 Enos H Frederick
40-44 Britannia Kennels
41 Malmstrom John L
44 Green Arthur H
45 Borden Margaret H Mrs
48 Bayne Mildred H
49 Watters Harry J

TERRACE AVENUE. D-4
From Dewey av southeasterly

THERESA STREET. B-8
From 50 Raffaela blvd southerly
3 Pelletier Hector J
Vacant
20 Albano Michael W

THIRD STREET. E-4
Across Edmund east and west
No houses

THOMPKINS AVENUE. B-5
From Dearborn northerly
28 Lawrence David P
37 Burger Harold E
45 Ramey Robert H
46 Honoruis A Jarry
55 Herrick Ralph B, Jr
63 Chisholm Raymond L
73 Gordon Angus W
73 Gordon Angus W, Jr
85 Boyd Karl W

SWETT BROS. Dial RE 7-0293
Gulf Oil — Alumaroll Awnings — Duo-Therm Water Heaters
78 ISLAND POND ROAD SPRINGFIELD, MASS.

THOMPSON STREET. B-1
From N Main south to Pine
Left side
14 Whipple Kenneth
18 Berg John S
20 Wright John F
24 Mazzaferro Paul
26 McMahon Robert A
32 Sawyer Charles E
34 Gardner Raymond W
38 Silk John W
42 Hallgren Gustave W
44 Boulmetis Samuel
50 Hubbard Granville B
52 Oakes Joseph A
13 Osgood William M
17 Rapisarda Victor J
19 Kurowski Frederick F
25 Petronino Joseph A
29 Rose Kenneth C
31 O'Connor Edward P
35 Kelly Thomas J
37 Warren Robert
39 Doersam Frederick L, Jr
43 Bretta Edwin J
47 Wade Edward E
49 Driscoll Richard J
51 Bacon Gerard R
55 Benway Lewis R

TIMBER DRIVE. A-5
From 236 Parker westerly
Noel George E
MacIntosh Donald A
MacIntosh Donald A, bldg cont

TRINIDAD STREET. A-5
From Thompkins av easterly

TUFTS STREET
57 Giorgini Adelmara
62 Pettersson Malte A

TURNER STREET. A-1
From Wood av westerly

VADNAIS STREET. C-5
From Mapleshade north to Helen Circle
7 Whittemore Alfred L
11 Bradley Harry A
12 Fowler Albert W
15 Johnston Richard N
16 Viens Theodore W
17 Manning Francis X
20 Ericson Edward J
23 Botta Harold S
— **Converse Circle begins**
25 Gentile Carmen P
29 Smith Eugene N
33 Mercier Edward C, Jr
34 Penstock John, Jr
37 Tompkins Albert H
38 Smith George E
42 Hallahan James T

VANDALIA STREET. A-5
From Thompkins av easterly

VAN DYKE ROAD. B-1
From 612 N Main to Altacrest
14 McAuliffe John P
23 Mattson Alexandra Mrs
26 May Morricy W
40 Bitsacos Costas M
45 Lupi Louis A, Sr
48 Visneau Lillian H Mrs
52 Bassing Austin
56 Maurer Leroy M
64 Chatel Alphonse J
72 Devlin Dennis, Jr
86 Wadsworth Charles R

VERANDA AVENUE. D-4
Erom Westwood av east and south to Sidney
4 Snarski Edward J

VINELAND AVENUE. B-2
From Lombard av across brook to 191 Westwood av
4 D'Angelo Mary
10 Nystrom Anselm
103 St Peter William D
105 St Peter Pasqualina Mrs
117 Basile Peter
120 Rinaldi Antonio
131 Vacant
146 St Joseph's Church
146 Bird av begins
147 Woods Thomas, Jr
151 Tesini Umberto
166 Grimaldi Lorenzo
178 Simone C Raymond
188 Vacant
188 Santaniello Nicola
191 Gustafson Walter L
261 Richard Jean B
261 Richard Jean B, bldg cont
262 Fazio Charles A

VIRGINIA LANE. B-6
From Elm westerly
11 Lovett Francis W
15 Hulton Herbert W
19 Vacant
22 Jez Edward J
23 Carey Francis M
26 Materson Frank
27 Scalise Frederick
30 Stella James M
31 Snell James W, Jr
34 Dunlap Roland H
35 Lipp Charles D

VOYER AVENUE. D-3
From 135 Westwood av to Vineland
7 Robert David F
31 Maserati Pietro
37 Gauthier Alexander L
41 Rattotti Carlo
42 Livermore Charles

VREELAND AVENUE. B-2
From Lombard av easterly
20 Marino Carmino

WATERMAN AVENUE. C-3
From 65 Westwood av to Birch
9 Emmanuel William J
9 Hennessey Francis J
39 Finognari Bruno

WEDERIDGE STREET
(Proposed not laid out)
No houses

WEDGEWOOD ROAD. A-11
From Allen northerly
11 Bell Joseph
15 Moore Hollis B
21 Trench Theodore

WENDOVER LANE. G-5
From Crescent Hill southeasterly
5 Ferguson James H, Jr
6 Dupuis Henry E

WEST CHESTNUT STREET. H-3
From Prospect west to Town line

WEST CIRCLE DRIVE. B-8
From Meadow rd north to North Circle dr

WESTERNVIEW CIRCLE. G-5
At end of Westernview dr
11 Lockstrona Eric W
15 Sackett Robert D
17 Smith Edward J
19 Peasley David B
20 LaBroad Gilman D
24 Walker John W
28 Samble Harry, Jr
34 Trottier Henry J
35 Medlicott Alex G, Jr
39 King Robert J
43 Anderson Lester H
43 Anderson and Co
47 Cooper Heywood M
51 Roy Philip E
54 Sheerin Frank
55 Hoag Philip A
57 Heenan Donald T
58 Moore Robert C
61 Brock Francis J
62 Sitzer R Church
65 Cogswell Bradford M
66 Daley Hugh J
69 Kirby H Donald
70 Kossick William L

WESTERNVIEW DRIVE. G-5
From 156 Prospect easterly
House under const
11 Bahlin Paul A
15 Wheeler Otis W
16 Mascaro Leonard J
16 Mascaro Leonard J, gen cont

WESTWOOD AVENUE. D-3
From N Main southwest to Maple
14 Rourke Irving J
16 Childs Charles E
20 Miller Kenneth H
24 Aldricn Albert J
51 Jones Booker T
56 Henegar Charles M
56 Vacant
56 Gagnon Walter
56 Smith Ray
61 Trongone Carmella
61 Stenta Joseph A, Jr
85 Cangro Louis A, Jr
124 Marino Charles J
124 Stellato Generino
126 Denault Edward
126 Gwozdz John F
126 Stellato James
135 Battige Herbert, Jr
150 Nagler Herbert
161 Stellato Gennaro G
164 Henegar Charles C
165 Pleasantview Nursery
175 Wheeler Harley A
175 Gilman Murray
191 Kowalcyk John
206 Dion John F
203 Dufault Arthur
221 Conway Gertrude M
245 Kronvall Anna
246 Shaw Eva M
290 Vacant
Richmond C Elmer
316 Gourley Howard J
317 Small Saul
317 Small's Hatchery
320 Siano Angelo J
324 Nadeau Ernest E
329 Lessard James
329 Sparks Herbert C
333 Lessard William L
339 Heath Robert R

WHITE AVENUE. E-5
From Elm near N Main easterly to 20 Pleasant
1 Johnson Hermanna
3 Miles Milo A
7 Wheeler Frederic A
15 Bourgeoise Mark J
21 Bergeron Ralph A
27 Parent William E
31 Cotter Leonard F
37 Cronk Sherwood W
41 Hoffman Paul K
42 McKearin James
43 Filley Richard R
55 Uhlmann's Bakery Inc

WHITE STREET
(See N Main)

WILLIAM STREET. F-5
From 29 S Main to 72 Prospect
9 Desmond Alfred, Jr
11 Ricnard Arthur
12 Adams Raymond
12 Miller Francis W
13 Pocai Nicholas H
16 Cheever Walter E

WILLIAMS AVENUE
(Now called Moore)

WILLOUGHBY STREET. B-5
From Thompkins av easterly

Steiger's

1477 MAIN ST. Tel. RE 4-5611 SPRINGFIELD, MASS.

WOOD AVENUE. A-1
From 664 N Man to Pine
7 Black J Charles
11 Wiggins Charles R
13 O'Neil William J
17 Tassinari Nello P
18 Vance Harley H
23 Hahn Robert D
26 Wright Corliss H
29 Willard Harry B
30 Joslyn Clinton L
39 Maurer Charles T
40 Rioux George E
43 Zuccalo Theresa
44 Devine Francis A
45 Zuccalo Salvatore F
48 Munro William N
51 Smith Howard J
52 Rufenacht George G
55 Anderson Ellen Mrs
58 Kuhn Henry F
61 Allyn Y Dimock
62 Baker Sam
70 Hurley Patrick J
71 Riox Amanda Mrs
77 Jambazian Haig J
78 Willcutt E Lylia, dressmaker
83 Berube Bernard
86 O'Toole John E
89 Silk William J, Jr
90 Spencer Margaret C Mrs
96 Soplop Michael W
100 Zuccalo Frank J
106 Creighton Alfred R
110 Stoetzner Alfred
114 Quirty Yvette
118 Richards Maurice A
120 Pellegrini Gerard L

WOODLAND AVENUE. F-5
From 14 High southeast
18 Pappas George
22 Croken Daniel J
24 Croken William F

WOODLAWN STREET. G-15
From High southerly
No houses

WORTHY AVENUE. D-2
From Vineland to Avery
64 Christenson Albert
65 Lombardi Severino S
65 East Longmeadow Roofing
68 Gerow Arthur

YALE STREET. C-1
From Dwight easterly
40 Ferrara Nicholas

YETTO STREET. A-2
From Benjamin westerly

YOUNG AVENUE. C-2
From Vineland av to cor Park, Birch and Garland
22 Gerow Francis P
47 Laro Eli
48 Santenello Joseph C

This is the Sign of the Progressive Merchant

Every City must have a Directory not only to give the names and addresses of its citizens, but also to give that character of progressiveness that would record the names of its people for historical purposes. Everyone has forefathers, these forefathers have made the history of this country; someday you will be the forefather and your descendants can visualize your life's work quicker through the registration in the Directory of your time than in any other way. The BIOGRAPHICAL HISTORY OF THE MASSES IS CONTAINED IN THE CITY DIRECTORY AND IN NO OTHER PLACE. That stamps its importance to the family. To make your history, watch your directory registration to see that it accurately records your position in life from year to year.

This Directory Is Your City in Book Form. Its Live-wire and Prosperous Appearance Reflect Credit on Your Community. Nowhere Else Can You Make an Investment That Shows the Community Spirit, the Community Resources, and the Characteristics You Wish Your Community to Reflect. It's History Also, and What You Say Remains Said a Long Time.

VALENTINE CONCRETE COMPANY INC. V Transit Mix Concrete
250 ALBANY ST. SPRINGFIELD
RE 6-1856 PHONES RE 6-1857

The Classified Business Headings in the City Directory will tell you. The City Directory is the most complete local
BUYER'S GUIDE
available to residents of any city.
CONSULT THE CITY DIRECTORY
H. A. MANNING CO., Publishers

MANNING'S

East Longmeadow Classified Business Directory 1955

Copyright 1955, by H. A. Manning Co.

*Indicates heading given by special arrangement with the publisher.

ACCIDENT AND HEALTH INSURANCE
EMPLOYERS MUTUAL LIABILITY INSURANCE CO OF WISCONSIN, 31 Elm, Springfield

*AIR CONDITIONING
VALLEY ELECTRIC & HEATING SERVICE, res 24 Brooks and shop 100 S Main, see p 186

AIRCRAFT TEST INSTRUMENTS
SPRINGFIELD INSTRUMENT CO, 65 Maple, see p 197

ALUMINUM COMBINATIONS (WINDOWS AND DOORS)
EASTERN STATES STORM WINDOW INC, 1004 Memorial av, West Springfield, see p 357

ANTIQUE REPRODUCTIONS
S & B WOOD SPECIALTIES, 74 LaSalle, see p 186

ANTIQUES
Prarie's The, 84 Maple

*APPLES
(See Fruit Farms)
BLUE BIRD ACRES, 736 Parker, see p 191

*APPLIANCES (ELECTRICAL)
(See Household Appliance)

ARTESIAN WELL DRILLERS
(See Well Drillers and Borers)
ASHWELL W M, 143 S Main, see p 188
CONNECTICUT VALLEY ARTESIAN WELL CO INC, 21 Gates, see p 188

ASSOCIATIONS, CLUBS AND SOCIETIES
American Legion, Gunther-Rowley Post 293, Inc—Com, Arthur C Mackintire; 1st v-com, James Healey; 2nd v-com, Harry Arlen; finance officer, Everett G Lovering. Meets 1st and 3rd Thurs of month 8 p m at 3 Crane ct
American Legion Auxiliary Unit 293—Meets 1st and 3rd Tues at 8 p m Legion Hall
Center School PTA—Co pres, Mrs and Mrs Donald Elmer; v-pres, Mr and Mrs Kenneth Blaisdell; sec, Jean Campbell. Meets 4th Fri of month during school year at school
Pleasant View PTA—Mets 2nd Tues of month during school year at school
Lions Club of East Longmeadow—Sec, Royal K Southwick. Meets 2nd and 4th Wed at Birchland Park School 6:30 p m
Little Theatre Group of East Longmeadow—Meets Thurs nights at home of Mrs Charles R Poole, 190 Pleasant
Masonic Organizations, Charles C Spellman Lodge, A F & AM—Meetings 1st Mon each month, Masonic Hall, Shaker rd

Order Eastern Star Corona Chapter No 205—WM, Mrs Gladys B Shepherd; sec, Marjorie Wood, Meetings first and third Wed Masonic Hall Shaker rd

Patrons of Husbandry, Grange—Sec, Mrs Gertrude E Bumpus. Meets 2nd and 4th Thurs at 8 p m

AUTOMOBILE ACCESSORIES, DEALERS, GARAGES REPAIRING AND SUPPLIES

Beswick Charles K (used cars), 635 N Main
BOURGEOISE MARK, now Williamson's
CYRIL'S AUTO REPAIR, 48 Maple, see p 181
Eaton's, 650 N Main
JOE & AL'S SERVICE STATION, 199 N Main, see p 181
KNOWLTON'S GARAGE, 417 S Main, see p 181
Leavitt's Auto Exchange (used cars), 50 Maple
Ray's Auto Body, 40 Shaker rd
Tommy's Auto Body, rear 371 Elm
Wiley George F Inc (used cars), 179-191 N Main
WILLIAMSON'S SERVICE STATION, 13 N Main, see p 181

*AUTOMOBILE GASOLINE AND OILS

(See Gasoline and Oils)
JOE & AL'S SERVICE STATION, 199 N Main, see p 181
WILLIAMSON'S SERVICE STATION, 13 N Main, see p 181

AUTOMOBILE PARTS (BRANDS)

CHRYSLER, Cyril's Auto Repair, 48 Maple, see p 181

*AUTOMOBILE REPAIRING

(See Automobile Accessories, Dealers etc)
CYRIL'S AUTO REPAIR, 48 Maple, see p 181
KNOWLTON'S GARAGE, 417 S Main, see p 181

*AUTOMOBILE TIRES

(See Automobile Accessories, Dealers, etc)
BOURGEOISE MARK SERVICE STATION now Williamson's Service Station
CYRIL'S AUTO REPAIR, 48 Maple, see p 181
JOE & AL'S SERVICE STATION, 199 Main, see p 181
WILLIAMSON'S SERVICE STATION, 13 N Main, see p 181

*AUTOMOBILE TOWING

(See Automobile Accessories, etc)

AUTOMOBILE WHEEL ALIGNMENT AND BALANCING

CYRIL'S AUTO REPAIRS, 48 Maple, see p 181

AUTOMOBILE WRECKER SERVICE

CYRIL'S AUTO REPAIR, 48 Maple see p 181
JOE & AL'S SERVICE STATION, 199 N Main, see p 181
KNOWLTON'S GARAGE, 417 S Main, see p 181

BAKERS

ABC Bakery, 10 Center sq
Uhlmann's Bakery, 55 White av

BANKS

SPRINGFIELD SAFE DEPOSIT & TRUST CO, branch Maple, see p 8

BARBERS

Bill's Barber Shop, 52 Prospect
Cormier's Barber Shop, 178 N Main
Pappas Barber Shop, 38 Central sq

BATTERIES AND SERVICE STATIONS

BOURGEOISE MARK SERVICE STATION, now Williamson's Service Station
CYRIL'S AUTO REPAIR, 48 Maple, see p 181
JOE & AL'S SERVICE STATION, 199 N Main, see p 181
WILLIAMSON'S SERVICE STATION, 13 N Main, see p 181

BEARINGS DISTRIBUTORS

TARBELL J C ASSOCIATES INC, 18 Maple ct, see p 182

BEAUTY SHOPS

ANN'S BEAUTY SHOP, 35 Prospect, see p 183
Crane Beauty Nook, 12 Crane av
Dotty's Beauty Shop, 478 S Main
Luciles Beauty Shop, 52 Maple
Wave Beauty Salon, 59 Prospect

BLEACH MANUFACTURERS

(See Manufacturers)

*BLUEBERRIES

BLUE BIRD ACRES, 736 Parker, see p 191

BOTTLED GAS

Rural Gas Service, 31 Maynard

BRONZE AND ALUMINUM

Bay State Bronze & Aluminum Co, 191 S Main

BROWN SANDSTONE

McCORMICK LONGMEADOW STONE CO INC, Crane av, see p 189

*BUILDER'S HARDWARE

(See Hardware Dealers)
SPEAR LUMBER CO INC, 50 Grand, West Suffield Conn, see insert opp Lumber in Springfield Suburban Business Directory

BUILDING MATERIALS AND SUPPLIES

BUILDERS SUPPLY OF EAST LONGMEADOW INC, 359 Shaker rd, see p 187
COMMUNITY FEED STORES, 64 Maple, see p 192
FOREST PRODUCTS COMPANY, 95 Shaker rd, see p 184
SPEAR LUMBER CO INC, 50 Grand, West Suffield Conn, see insert opp Lumber in Springfield Suburban Business Directory

BUILDINGS AND HALLS

American Legion Hall, Crane av
Town Hall, N Main cor Maple

CABINETMAKERS
BARRON MANUFACTURING CO INC, 102 S Main, see p 197

*CABINETWORK
(See Cabinetmakers)

CARPENTERS, CONTRACTORS AND BUILDERS
Agnoli John R & Son, 77 Somers rd
Bahlin Hans, 13 Rankin av
BARRON MANUFACTURING CO INC, 102 S Main, see p 197
Bauss Stewart (bldg), 69 Hanward Hill
Bowler Charles A, 105 N Main
Chapdelaine Joseph Inc, 93 Shaker rd
Christianson Edward N Inc, Hampden rd and 386 Parker
DiMONACO MARIO P, 17 Melwood av, see p 185
FERRERO VINCENT, 94 Shaker rd, see p 194
Green F Albert, 28 Kibbe rd
Guenther Emil (plastering), 325 Kibbe rd
Hood Leo A, 449 Chestnut
Johnson William R, 162 Parker
Kibbe Construction Associates (paving), 26 Smith
LIBERATORI AUGUST M INC, 16 Day av, see p 187
Lindgren Arnold C, 19 Parker,
LOMBARDI AND SON ROOFING CO, 70 Birch av, see p 184
Long Beyn S, 78 Lasalle
MacIntosh Donald A, Timber dr
Markham Elliot H, 31 Hampden rd
Mascaro Leonard J, 16 Westernview dr
MONDOUX NORMAN P, 643 N Main, see p 186
Moore James F, 33 Frankwyn
Peterson Rangner J (mason), 9 Dawes
Plante Joseph C & Sons Inc, 111 Brae Burn rd
Richard Jean B, 261 Vineland av
Roy Rene C, 25 Decelles av
SIAS CYRIL (electrical), 17 Gerrard av, see p 186
SPEAR GERALD E INC, 359 Shaker rd
Speight Edward B, 30 School
SPEIGHT LEO M, 47 Pleasant, see p 185
SWAYGER THOMAS F, 153 Plesant, see p 185
Timber-Craft Co, 175 S Main
Turnberg Francis L (gen and paving), 257 Hampden rd
Tyler Equipment Corp (sales), 251 Shaker rd
VALLEY ELECTRIC & HEATING SERVICE, res 24 Brook, shop 100 S Main, see p 186
Verteramo James (gen), 18 Lombard
Verteramo Paul (grading), 39 Lombard av
Weagle Robert E, 398 N Main
Worthing John L, 332 Elm

CASTINGS (SPECIAL)
TARBELL J C ASSOCIATES INC, 18 Maple ct, see p 182

*CASUALTY INSURANCE
EMPLOYERS MUTUAL LIABILITY INSURANCE CO OF WISCONSIN, 31 Elm, Springfield

CATTLE DEALERS
Creeger Abraham L & Sons, 244 Shaker rd

*CEMENT DEALERS
(See Building Materials and Supplies)

CEMETERIES
Baptist Village Cemetery, Hampden rd cor Parker
Billings Hill Cemetery, Prospect cor Pease rd
Brook Cemetery, Porter rd
Greenlaw Cemetery, Pleasant and Callender

*CEMETERY MEMORIALS
(See Monumental Work)
STERLING MEMORIALS INC, 18 Crane av, see p 194

CHAIN SAWS
RUSSELL INDUSTRIES INC, 420 N Main, see p 196

*CHEESE
(See Dairy Products)
GUENTHER HANDEL INC, 7-9 Stockbridge, Springfield, see bottom lines

*CHILDREN'S WEAR
(See Clothing Dealers)
DUNBAR ANN, 8 Center sq, see p 183

CHIMNEYS (BUILT. REPAIRED, ETC)
LOMBARDI & SON ROOFING CO, 70 Birch av, see p 184

CHURCHES
First Baptist Church, Rev Ernest Ruark, pastor Sunday Service 10 a m, Bible School 11:15 a m, Jr Young People's 6:15 p m, Sr Young Peoples 6:15 p m, Sunday Evening Gospel Service 7:15, Tuesday Evening Our Power Meeting 7:30
First Congregational Church, Center sq Rev Lorenzo T Dawe, pastor; Sunday Services, Church School, senior dept 9:30 a m, Primary Dept 11:00 a m, Divine Worship 11:00 a m, Youth Group 7:15 p m, Girl Scouts Wed 3:30 p m
Methodist Church, 2 Center sq Rev Ralph C Crandall, pastor Sunday Services, Church 11:00 a m, Sunday School 9:45 and 11:00 a m, Young People's Group 4:00 and 7:00 p m
St Joseph's Church, 146 Vineland av Rev Joseph Marselo, pastor. Sunday Masses 8:00 and 10:00, Daily Mass 6:45 a m
St Michael's Church, 67 S Main. Rev John R Wolohan, pastor; Rev William H McAuliff, curate. Masses Sunday 7, 8, 9, 10 and 11 a m, Week Days 7:00 a m
St Paul's Lutheran Church, 42 S Main. Rev G Theodore Forsberg, pastor. Morning Worship 10:45 a m, Church School 9:30 a m, Brotherhood 3rd Wed 6:30 p m, Junior Guild 3rd Thurs 8:00 p m, Luther League 3rd Sunday 6:00 p m, Ladies Aid Society 1st Wed 2:00 p m

CLEANERS AND DYERS
COUNTY CLEANERS & TAILORS, 657 N Main, see p 182

FRANKLIN CLEANERS & DYERS, 281 Mill, Springfield, see p 22
Zepke Henry M, 227 Shaker rd

CLOCK AND WATCH REPAIR
Griswold William C, 128 Elm

CLOTHING DEALERS
DUNBAR ANN, 8 Center sq, see p 183
RITA'S, 6 Center sq, see p 183

COAL DEALERS
COMMUNITY FEED STORES, 64 Maple, see p 192

COMBINATION WINDOWS, DOORS AND JALOUSIES
EASTERN STATES STORM WINDOW INC (Storm Seal), 1004 Memorial av, West Springfield, see p 357

COMMERCIAL PRINTERS
PRINT CRAFT, 35 Maple, see p 197

CONFECTIONERY AND ICE CREAM
GUENTHER & HANDEL INC, 7-9 Stockbridge, Springfield, see bottom lines
Margaret's Dairy Bar, 659 N Main

*CONTRACTORS
(See Carpenters, Contractors and Builders)
CHRISTIANSON EDWARD N INC (excavating and building), Hampden rd and 386 Parker, see p 187
DiMONACO MARIO P (bldg), 17 Melwood av, see p 185
FERRERO VINCENT (building), 94 Shaker rd, see p 194
LIBERATORI AUGUST M INC (building), 16 Day av, see p 187
LOMBARDI & SON ROOFING CO, 70 Birch av, se p 184
MONDOUX NORMAN P, 643 N Main, see p 186
Redin John H (building), 329 Pease rd
SIAS CYRIL W (electrical), 17 Gerrard av, see p 186
SPEIGHT LEO M (building), 47 Pleasant, see p 185
SWAYGER THOMAS F (building), 153 Pleasant, see p 185
VALLEY ELECTRIC & HEATING SERVICE, res 24 Brook and shop 100 S Main, see p 186

*CONTRACTORS (ELECTRICAL)
SIAS CYRIL W, 17 Gerrard av, see p 186

CONVALESCENT HOMES
Orchard Manor Rest Home, 190 Pleasant
WILLOW WOOD NURSING HOME, 232 N Main, see p 198

*COSMETICS
CITY LINE PHARMACY, 808 White, Spingfield and 672 N Main, see p 198
EAST LONGMEADOW PHARMACY INC, 10 Shaker rd, see p 198
MACHLEIT'S PHARMACY, 2 N Main, see p 198

*COUNTER TOPS
BARRON MANUFACTURING CO INC, 102 S Main, see p 197

*CUSTOM-MADE FURNITURE
(See Furniture)
SHERATON UPHOLSTERING CO, 65 Prospect, see p 193

DAIRY EQUIPMENT (BRANDS)
RITE-WAY DAIRY EQUIPMENT, Package Machinery Co, W Chestnut, see p 195

*DAIRY FEED AND SUPPLIES
(See Feed Dealers)
COMMUNITY FEED STORES, 64 Maple, see p 192

DAIRY PRODUCTS
CLARK RAYMOND L, 32 Hampden rd, see p 191
Fenway Farm Dairy Inc, 80 Allen
FOREST PARK DAIRY INC, 343 Shaker rd, see p 190
Moss Rose Dairy, 592 Prospect
O'Neill Martin E, 77 Porter rd

DENTISTS
Gramse Edward J, 8 Crane av
Perry Nathan, 78 S Main
Redden Joseph E, 222 Porter rd

DIRECTORY PUBLISHERS
MANNING H A CO, 33 Lyman, Springfield, see p 374

DOORS, WINDOWS, SCREENS
(See Sash Windows, Doors and Trim Dealers)
Crawford Lumber Co (also combinations), 350 Porter rd
EASTERN STATES STORM WINDOW INC (combination), 1004 Memorial av, West Springfield, see p 357
FOREST PRODUCTS COMPANY, 95 Shaker rd, see p 184

*DRAIN AND ORANGBURG PIPE
(See Plumbing and Heating Supplies)
COMMUNITY FEED STORES, 64 Maple, see p 192

DRIVING SCHOOLS
East Longmeadow Driving School, 30 Forest Hills rd

DRESSMAKERS
Anderson Selma, 44 Edmund
Willcutt E Lydia, 78 Wood av

DRUGGISTS
CITY LINE PHARMACY, 808 White, Springfield and 672 N Main, see p 198
EAST LONGMEADOW PHARMACY INC, 10 Shaker rd, see p 198
MACHLEIT'S PHARMACY, 2 N Main, see p198

*DRY CLEANERS
(See Cleaners nd Dyers)
COUNTY CLEANERS & TAILORS, 657 N Main, see p 182
FRANKLIN CLEANERS & DYERS, 281 Mill, Springfield, see p 22

EGGS AND POULTRY

GOLD'S POULTRY & EGG FARM, 463 Parker, see p 190

ELECTRICAL APPLIANCES

BUILDERS SUPPLY OF EAST LONGMEADOW INC, 359 Shaker rd, see p 187
SMITH CHARLES F CO, 71 Maple, see p 188

ELECTRICAL CONTRACTORS

Cunningham James L, 64 Hanward Hill
Jardine J Reginald, 101 Amherst
SIAS SYRIL W, 17 Gerrard av, see p 186
VALLEY ELECTRIC & HEATING SERVICE, res 24 Brook, shop 100 S Main, see p 186

ELECTRICAL SUPPLIES AND FIXTURES

COMMUNITY FEED STORES, 64 Maple, see p 192
SIAS CYRIL W, 17 Gerrard av, see p 186
Stewarts Appliance Co, 69 Maple

ELECTRICIANS

Jardine J Reginald, 101 Amherst

*EXCAVATING

(See Carpenters, Contractors and Builders)
CHRISTIANSON EDWARD N INC, Hampden rd and 386 Parker, see p 187

EXTERMINATORS

AMERICAN EXTERMINATING CO INC, 61 Vernon, Springfield, see front cover

EXPRESS COMPANIES

Railway Express Agency, Maple

FARM PRODUCE

Filer Walter S, 462 Prospect and RD2 Somers Conn
Forbes Bros, 552 Somers rd

FARMS (FRUIT)

BLUE BIRD ACRES, 736 Parker, see p 191

FEED DEALERS

COMMUNITY FEED STORES, 64 Maple, see p 192

FERTILIZERS

COMMUNITY FEED STORES, 64 Maple, see p 192

FIRE DEPARTMENT

Chief and Forest Warden—Mark Bourgeoise, Deputy Chief, Deputy and Forest Warden Ray S Jones
Firemen—Capts, Wrayburn Bourgeoise and Alexander J Richardson; Lieuts, Michael Morrisino and Walden Southworth; firefighters, Arthur Bourgeoise, Hubert Gagner Frank Lacey, Robert Turnberg, Alphonse Veins, Edward Leahy, Warren Kenyon, George Stewart, Edwin Falk, Forrest Goodrich, Warren Griswold and Earl Goodrich

*FIRE INSURANCE

EMPLOYERS MUTUAL FIRE INSURANCE CO OF WISCONSIN, 31 Elm, Springfield

*FLOOR POLISHING

SPRINGFIELD WINDOW CLEANING CO INC, 1 Day av, see p 189

FLORISTS

Heidman Anthony E, 343 Porter rd
Johnsons Chrysanthemum Nursery, 394 Somers rd
Wee Flower Shop The, 79 Maple

FOODS (WHOLESALE)

American Home Foods Inc, 569 Prospect

*FORMICA COUNTER TOPS

BARRON MANUFACTURING CO, 102 S Main, see p 197

FOUNDRIES

Bay State Bronze & Aluminum, 191 S Main

*FROZEN FOODS

B & B MARKET, 19 N Main, see p 190
GOLD'S POULTRY & EGG FARM, 463 Parker, see p 190

FRUIT FARMS

BLUE BIRD ACRES, 736 Parker, see p 191

FUEL AND RANGE OILS

Auth Fuels, storage tanks 507 N Main
Bates Wilson F, 38 Pleasant
COMMUNITY FEED STORES (fuel oils), 64 Maple, see p 192

FUNERAL DESIGNS

(See Florists)

FURNITURE DEALERS

BARN THE, 244 N Main, see p 193
Leavitt's Trading Post, 50 Maple

FURNITURE REUPHOLSTERERS

SHERATON UPHOLSTERING CO, 56 Prospect, see p 193

*FURS STORED

COUNTY CLEANER & TAILORS, 657 N Main, see p 182
FRANKLIN CLEANERS & DYERS, 281 Mill Springfield, see p 22

*GARAGE DOORS (OVERHEAD TYPE)

FOREST PRODUCTS CO, 95 Shaker rd, see p 184

*GARDEN MACHINERY

COMMUNITY FEED STORES, 64 Maple, see p 192

*GARDEN TOOLS AND SUPPLIES

(See Hardware Dealers)
COMMUNITY FEED STORES, 64 Maple, see p 192
NOONEY HARDWARE, 38 Center sq, see p 189

GASOLINE AND OIL

BOURGEOISE MARK SERVICE STATION now Williamson's Service Station
City Line Service Station, 664 N Main
Countryside Store, 454 S Main

Eaton's (Socony), 650 N Main
Grimaldi Louis K Inc, 20 N Main
JOE & AL'S SERVICE STATION, 199 N Main, see p 181
Pratt's Esso Servicenter, 16 Center
Rural Gas Service (bottled), 31 Maynard
SHELL SERVICE STATION, 420 N Main
Stewarts Tydol Service, 630 K Main
WILLIAMSON'S SERVICE STATION, 13 N Main, tel LA 5-8360, see p 181

*GIFT BOXES

GUENTHER & HANDEL INC, 7-9 Stockbridge, Springfield, see bottom lines

GIFT SHOPS

Log Cabin Gift Shop, 588 N Main
Susabel Shop, 382 Elm

GLASS DEALERS (WINDOW AND PLATE)

COMMUNITY FEED STORES, 64 Maple, see p 192

GOLF COURSES

Fenway Golf, 80 Allen
Franconia Country Club, Dwight rd, Spfld
Streamline Golf Course, off Porter rd

GRAIN DEALERS

Check-R-Board, 55 Maple
COMMUNITY FEED STORES, 64 Maple, see p 192

*GRANITE AND LIMESTONE

McCORMICK LONGMEADOW STONE CO INC, Crane av, see p 189

GRAVEL PACKED WELLS

CONNECTICUT VALLEY ARTESIAN WELL CO INC, 21 Gates, see p 188

GROCERS

B & B MARKET, 19 N Main, see p 190
City Line Market Inc, White cor Audubon
Countryside Store, 454 S Main
Fiore & Sons, 176 N Main
Flebotte's Market, 651 N Main
Josko Market Inc, 674 N Main, PO Spfld
Lopardo's Market, 16 Shaker rd
Popular Food Market, 16-18 Maple

*HABERDASHERY

(See Clothing Dealers)

*HAIRDRESSERS

(See Beauty Shops)

HALLS

St Josephs Church Hall, Bird av

HARDWARE DEALERS

COMMUNITY FEED STORES, 64 Maple, see p 192
NOONEY HARDWARE, 38 Center sq, see p 189

HARDWOODS

S & B WOOD SPECIALTIES, 74 LaSalle, see p 186

HATCHERY (CHICKS)

Small's Hatchery, 317 Westwood av

HAY AND STRAW DEALERS

COMMUNITY FEED STORES, 64 Maple, see p 192

*HEALTH AND ACCIDENT INSURANCE

EMPLOYERS MUTUAL LIABILITY INSURANCE CO OF WISCONSIN, 31 Elm, Springfield

*HEATING CONTRACTORS

VALLEY ELECTRIC & HEATING SERVICE, res 24 Brook and shop 100 S Main, see p 186

*HOME BUILDERS

(See Carpenters, Contractors and Builders)
CHRISTIANSON EDWARD N INC, Hampden rd and 386 Park, see p 187
DIMONACO MARIO P, 418 S Main, see p 185
FERRERO VINCENT, 94 Shaker rd, see p 194
K-V HOMES INC, 49 Chapin ter, Springfield, see back cover
LIBERATORI AUGUST M INC, 16 Day av, see p 187
MONDOUX NORMAN P, 643 N Main, see p 186
SPEIGHT EDWARD B, 30 School
SPEIGHT LEO M, 47 Pleasant, see p 185
SWAYGER THOMAS F, 153 Pleasant, see p 185

*HOUSE CLEANING (FLOORS, PAINT, ETC)

SPRINGFIELD WINDOW CLEANING CO INC, 1 Day av, see p 189

HOUSEHOLD APPLIANCES

Appliance & Service Co, 65 Maple
SMITH CHARLES F CO, 71 Maple, see p 188
Stewarts Appliance Co, 69 Maple

*INFANTS NEEDS

DUNBAR ANN, 8 Center sq, see p 185

INSTRUMENTS (AIRCRAFT TEST)

SPRINGFIELD INSTRUMENT CO, 65 Maple, see p 197

INSULATION

FOREST PRODUCTS COMPANY, 95 Shaker rd, see p 184
U S Insulation Co, warehouse, 65 Maple

INSURANCE

BIRNIE & HAZEN INSURANCE AGENCY INC, 1421 Main, Springfield and 37 S Main, see p 368
EASTON C CLEMENT AGENCY, 17 Elm, Springfield, see p 371
EMPLOYERS MUTUAL FIRE INSURANCE CO, 31 Elm, Springfield
EMPLOYERS MUTUAL LIABILITY INSURANCE CO OF WISCONSIN, 31 Elm, Springfield
FERRERO VINCENT A, 94 Shaker rd, see p 194
Glynn Leo D Insurance Agency, 13 Maple

CURTAINS
BLANKETS
HAND IRONING
a SPECIALTY

Belmont Laundry and CUSTOM dry CLEANERS

MOTH PROOFING
WEATHER PROOFING
FUR CLEANING
and STORAGE

Dial RE 6-3616 333 BELMONT AVE. SINCE 1907

KOCH RUSSELL S, res repr Employers Mutual Liability Insurance Co of Wisconsin, 31 Elm, Springfield
MARSHALL HAL W, res repr Employers Mutual Liability Insurance Co of Wisconsin, 31 Elm, Springfield
NOWAK & CO, 534 Main, Indian Orchard
Paige Timothy V, 95 State, Springfield and 60 Allen
SMITH MILLARD L CO, 1421 Main, Springfield

JALOUSIES

EASTERN STATES STORM WINDOW INC 1004 Memorial av, West Springfield, see p 357

JIG BORING AND GRINDING

OWEN JIG BORING CO, 157 Shaker rd, see p 188

JUNK DEALERS

Gagner Hubert N, 79 Maplehurst av

KENNELS

El-Mar Kennels, 171 Porter rd
Palmer Kennels, 141 Porter rd
Senecal Francis A, 188 Porter rd
Sykes Elmer H, 714 Parker

*KITCHEN CABINETS (MANUFACTURING)

BARRON MANUFACTURING CO INC, 102 S Main, see p 197

KITCHEN COUNTERS AND CABINETS

BARRON MANUFACTURING CO INC, 102 S Main, see p 197

KITCHENWARE

NOONEY HARDWARE, 38 Center, Springfield, see p 189

KNIFE AND TOOL HOLDERS

PHELON MAGNAGRIP CO INC, 70 Maple, see p 196

LANDSCAPE GARDENERS

Borghi Deno H, 107 Gerrard av

LAUNDRIES

Modern Venetian Blind Laundry The, 154 Hampden rd

LAWN MOWERS

RUSSELL INDUSTRIES INC, 420 N Main, see p 196

LAWYERS

Murphy William J, 90 N Main

LIBRARIES

East Longmeadow Public Library, librarian, Mabel M Ellis; Library trustees, Mrs Edith F Dibble, Mary C Thornton, Chr Dr Cornelius S Hurlbut, Mrs Margaret K McClenaghan, Bradford Cogswell, Hannah Whittaker. Hours Mon, Wed and Sat 2-9 p m and Thurs 2-7 p m

LIGHT HEAT AND POWER

WESTERN MASSACHUSETTS ELECTRIC CO, 73 State, Springfield, see insert in Agawam and Ludlow

LINOLEUM LAYING

D'Angelo Joseph J, 4 Vineland

LIQUOR DEALERS

Four Corners Package Store, 199 N Main

LIVERY AND BOARDING STABLES

East Longmeadow Riding Stable, 206 N Main cor Westwood av

LUMBER

Atlas Lumber Co, 350 Porter rd
BUILDERS SUPPLY OF EAST LONGMEADOW INC, 259 Shaker rd, see p 187
East Longmeadow Lumber Co Ins, Crane av
FOREST PRODUCTS COMPANY, 95 Shaker rd, see p 184
Garelco Sales Co (wholesale), 95 Shaker rd
Garrettson Ellis Lumber Co (wholesale), 95 Shaker rd
GOSSELIN WILLIAM F, 74 LaSalle
Johnson Arthur L, 17 Elizabeth
Kelly-Fradet Lumber Co Inc, 557 N Main
MARKHAM LUMBER CO, office 78 Somers rd, see p 184
S & B WOOD SPECIALTIES, 74 LaSalle, see p 186
SPEAR LUMBER CO INC, 50 Grand, West Suffield Conn, see insert opposite Lumber in Springfiled Suburban Business Directory

*LUNCHEONETTE

MACHLEIT'S PHARMACY, 2 N Main, see p 198

MACHINE REBUILDING

SPRINGFIELD SCRAPING CO, 586 K Main, see p 197

MACHINE SHOPS

Commercial Tool & Die Corp, 157 Shaker rd
Hoppe Tool Works Inc, 311 Shaker rd
OWEN JIG BORING CO, 157 Shaker rd, see p 188
SPRINGFIELD INSTRUMENT CO, 65 Maple, see p 197

SANDMAN COAL CO.
FUEL OILS E. R. HASS, Pres.-Treas. CONNECTICUT COKE
215 ALBANY STREET Tel. RE 2-1018 SPRINGFIELD, MASS

SPORT GOODS **Carlisle's** CUTLERY
RADIO Tel. RE 4-3171 TELEVISION
TOOLS 11 STORES IN SPRINGFIELD AND VICINITY APPLIANCES

SPRINGFIELD SCRAPING CO, 586 K Main cor Gerrard av, see p 197

MACHINERY DEALERS

Tyler Equipment Corp, 251 Shaker rd

MACHINERY MANUFACTURERS (PACKAGING AND WRAPPING)

PACKAGE MACHINERY CO, W Chestnut, see p 195

*MAGNAGRIPS AND MAGNABARS

(See Manufacturers)

PHELON MAGNAGRIP CO INC (magnetic holding devices), 70 Maple, see p 196

MAGNETOS (REPCO FLYWHEEL)

PHELON R E CO INC, 70 Maple, see p 196

MANUFACTURERS

American Saw & Mfg Company (hand saws), 303 Chestnut
BARRON MANUFACTURING CO INC (counter tops), 102 S Main, see p 197
Berkshire Plastics Co Inc, 147 Shaker rd
Commercial Tool & Die Corp, 157 Shaker rd
Daley William J (bldg) 75 Maple
Hampden Engineering Corp, Maple ct
OWEN JIG BORING CO, 157 Shaker rd, see p 188
PACKAGE MACHINERY CO (Wrapping Machinery), W Chestnut, see p 195
PHELON MAGNAGRIP CO INC, 70 Maple, see p 196
PHELON R E CO INC, 70 Maple, see p 196
Rafferty-Brown Steel Co Inc, 267 Shaker rd
RUSSELL INDUSTRIES INC (elec power equipment), 420 K Main, see p 196
Superior Food Products Co, 513 K Main
SHERATON UPHOLSTERING CO (furniture), 56 Prospect, see p 193
Sisson Casket Co, 99 Shaker rd
SPRINGFIELD INSTRUMENT CO (aircraft test), 65 Maple, see p 197
Vedovelli Inc (tool dies), 65 Maple

MAP PUBLISHERS

MANNING H A CO, 33 Lyman, Springfield

MARKET GARDENERS

Filer Walter S, 462 Prospect and RD2 Somers Conn
Forbes Bros, 552 Somers rd
Garlick George W, 215 Elm

*MASON SUPPLIES

(See Building Materials and Supplies)

COMMUNITY FEED STORES, 64 Maple, see p 192

*MASONITE

FOREST PRODUCTS COMPANY, 95 Shaker rd, see p 184

MEATS AND PROVISIONS

B & B MARKET, 19 N Main, see p 190

*MEN'S FURNISHINGS

(See Clothing Dealers)

MILK DEALERS

Benedict Arthur C, 245 Shaker rd, RD2
CLARK R L, 32 Hampden rd, see p 191
FOREST PARK DAIRY INC, 343 Shaker rd, see p 190
Hadaler Henry, 41 Holland dr
Moss Rose Dairy, 592 Prospect

MILKING MACHINES

PACKAGE MACHINERY CO (Rite-Way), W Chestnut, see p 195

MONUMENTAL WORK

STERLING MEMORIALS INC, 18 Crane av, see p 194

*MORTGAGES

EAST LONGMEADOW REALTY, 159 N Main, see p 194
HINCH ED, 159 N Main, see p 194

MUSIC TEACHERS

Kearne Phyllis L (piano), 159 Somers rd

NURSERIES

Forbes Bros, 552 Somers rd
Johnson's Chrysanthemum Nursery, 394 Somers rd
Willow Nursery The, 399 Elm

NURSERIES (CHILDREN'S)

Busy Bee Pre School, 89 Maple
Pleasantview Nursery, 164 Westwood av

NURSES

Cross Julia A Mrs, 647 Parker
Dix Mary D, 47 Breezy Knoll rd
Griswold Catherine B Mrs, 34 S Main
Hanson Mabelle S Mrs, 60 Fairview
Johnson Ann, 162 Parker
Johnston June E Mrs, 35 Rural la
Mazzaferro Barbara Ann Mrs, 215 Dwight rd
Ostrander Ruth M, 38 Rankin av
Peterson Virginia, 9 Dawes
Speight Alice C, 61 N Main

NURSING HOMES

Orchard Manor Nursing Home, 190 Pleasant
WILLOW WOOD NURSING HOME, 232 N Main, see p 198

C. W. Trevallion Real Estate RESIDENTIAL COMMERCIAL
For a Quick Sale List with Trevallion—Mortgages
1653 MAIN STREET Tel. RE 7-4042 or RE 2-6884 SPRINGFIELD, MASS.

CONVERSE-CARLISLE COMPANY
HUDSON STERLING COAL, CONNECTICUT COKE, GULF FUEL OILS
TIMKEN SILENT AUTOMATIC OIL BURNERS
60 HILLMAN ST. 195 ARMORY ST. SPRINGFIELD, MASS. Tel. RE 6-6311

*OFFICE FORMS
PRINT CRAFT, 35 Maple, see p 197

OIL BURNERS AND OIL BURNING EQUIPMENT
VALLEY ELECTRIC & HEATING SERVICE res 24 Brook and shop 100 S Main, see p 181

OILITE PRODUCTS
CHRYSLER, J C Tarbell Associates Inc, 18 Maple, see p 182

OPTOMETRISTS
Swindlehurst Lee, 52 N Main

ORCHESTRAS AND BANDS
Corbiere's Orchestra, 1 Cosgrove

OUTBOARD MOTORS
RUSSELL INDUSTRIES INC, 420 N Main, see p .96

*OVERHEAD DOORS
FOREST PRODUCTS CO, 95 Shaker rd, see p 184

PACKAGE STORES
City Line Package Store, N Main
Four Corners Package Store Inc, 199 N Main

PACKAGE AND WRAPPING MACHINERY
PACKAGE MACHINERY CO, W Chestnut, see p 195

PACKAGING CONSULTANTS
Green Francis W (industrial), 156 Pleasant

PACKINGS (RAINS)
TARBELL J C ASSOCIATES INC, 18 Maple ct, see p 182

PAINT, OIL AND VARNISH DEALERS
COMMUNITY FEED STORES, 64 Maple, see p 192
NOONEY HARDWARE, 38 Center sq, see p 189
SPEAR LUMBER CO INC, 50 Grand, West Suffield Conn, see insert opp Lumber in Springfield Suburban Business Directory

PAINTERS AND DECORATORS
Anderson Arthur W, 12 First
Lange Alfred L, 3 Somersville rd

PEACHES, PEARS AND PLUMS
BLUE BIRD ACRES, 736 Parker, see p 191

PET SHOPS
Griswold's Rabbitry & Pet Shop, 34 S Main

*PHARMACISTS
(See Druggists)
CITY LINE PHARMACY, 808 White, Springfield and 672 K Main, see p 198
EAST LONGMEADOW PHARMACY INC, 10 Shaker rd, see p 198
MACHILEIT'S PHARMACY, 2 N Main, see p 198

PHYSICIANS AND SURGEONS
Corwin Harry J, 78 S Main
Keroach Alvin S, 94 Maple
Quinn John J, 94 Maple
Rohr Walter T, 21 S Main
Welch William J, 91 N Main
Yosko Norman, 315 N Main

PIANO TEACHERS
Kearns Phyllis L Mrs, 159 Somers rd

PLASTICS
Berkshire Plastic Co The, mfrs plastic products, 147 Shaker rd

PLUMBERS
Leavitt Wallace W, 264 Kibbe rd
Lemone George A, 440 Porter rd
Plante Joseph C & Sons Inc, 111 Brae Burn rd
Porteous Alexander N, 83 Shaker rd

PLUMBING AND HEATING SUPPLIES
Chaput A J & Sons (cont), 161 Shaker rd
Laurel Plumbing & Heating Co, 16 S Main

POLICE DEPARTMENT
Chief, Marshal F Laviolette; sgt Edwin Falk; regular officers, Alfred J Desmond Jr, Nathanial Ryland, Edward Craven, James H Rowland, Earl J Craig, Frank R Lacey, Gilbert V Sheldon, Philip F Anderson, George T Stewart; special officers, Dominic Lombardi, C Stanley Sandin, Hebert N Gagner, Henry E Goodrich, Warren K Simons, Frank P Morrisino; constables, Arthur J Bourgeoise, Hubert N Gagner

POST OFFICES
United States Post Office, William P Twohig, postmaster; William J Ferrero, asst postmaster; hours 6 a m to 6 p m, Sat 6:45 a m to 1 p m regular clk, Paul C Bates; sub clk, Andrew P Palpini, Robert L Falk, Francis J O'Connor; city carriers, C Wendell Smith, David Wilson, Frank J Mazza; rural carriers Ralph C Hobbs, Arthur F Siciliano; mounted carrier Ralph Donohue

POULTRY FARMS AND DEALERS
Alden John W, 382 Elm
Bailey Irving W, 74 Hampden rd
Bartlett Ralph S, 441 N Main
Bates Poultry Farm, 110 Maple
Bud's Poultry Farm, 310 Parker
Dufault Arthur, 302 Westwood av
Forbes Bros, 552 Somers rd

HENRY M. CLARK CO.
REAL ESTATE
270 WORTHINGTON SPRINGFIELD
J. G. MacMURRAY
EAST LONGMEADOW
SUBURBAN PROPERTIES

Milk **F. B. MALLORY, INC.** Ice
Cream Tel. RE 3-4118 45-55 POMONA STREET SPRINGFIELD Cream

GOLD'S POULTRY AND EGG FARM (wholesale and retail), 463 Parker, see p 190
Jeannotte's Poultry Farm, 18 Chestnut
Koshinsky Joseph F, 381 Chestnut
Markham Wallace, Pease rd
Nelson Robert G, 31 Michel
Newton Paul A, 15 Lee

*POULTRY FEED

(See Feed Dealers)
COMMUNITY FEED STORES, 65 Maple, see p 192

POULTRY RAISERS

(See Farms)

PRINTERS

PRINT CRAFT, 35 Maple, see p 197

QUARRIES

McCORMICK LONGMEADOW STONE CO INC, Crane av, see p 189

RADIO AND TELEVISION SALES AND SERVICE

BARN TELEVISION THE, 244 N Main, see p 193
East Longmeadow TV Sales & Service, 174 N Main

RAILROADS

New York New Haven and Hartford Railroad, Maple, Robert B Stevenson, Hazardville sta agent berth express

*RANGES

(See Stoves and Ranges)
SMITH CHARLES F CO, 71 Maple, see p 188

REAL ESTATE

Casey James J, 20 Pleasant
Chaffee Harlan C, 10 Kenneth Lunden dr
EAST LONGMEADOW REALTY, 159 N Main, see p 194
FERRERO VINCENT A, 94 Shaker rd, see p 194
Fox Leslie J, 13 Maple and 114 Pleasant
HINCH ED, 159 N Main, see p 194
Lay William, 403 Shaker rd
Paige Timothy V, 95 State, Springfield anp 18 Forest Hills rd
Pease Everett A, 27 Greenacre
Smith Clayton M, 460 S Main
SPEIGHT LEO M, 47 Pleasant, see p 185
TREVALLION C W, 1653 Main, Springfield, see p 370 and bottom lines

RECREATION AREA

Redstone Lake, end Redstone av off Elm

REFRIGERATORS (ELECTRIC)

SMITH CHARLES F CO, 71 Maple, see p 188

*REMODELING

(See Carpenters, Contractors and Builders)
DiMONACO MARIO P, 17 Melwood av, see p 185
LIBERATORI AUGUST M INC, 16 Day av, see p 187
MONDOUX NORMAN P, 643 N Main, see p 186
SWAYGER THOMAS F, 153 Pleasant, see p 185

RESTAURANTS

Blue Moon Cafe of E Longmeadow Inc, 636 N Main
Eric's Grill, 275 Chestnut
Golden Hour Restaurant Inc, 659 N Main
Little Snack, 24 Shaker rd
Polar Whip, 546 N Main

REUPHOLSTERING (FURNITURE)

SHERATON UPHOLSTERING CO, 56 Prospect, see p 193

ROOFERS

Carlson Walter, 86 Mapleshade av
East Longmeadow Roofing, 65 Worthy av
LOMBARDI & SON ROOFING CO, 70 Birch see p 184

ROOFING MATERIALS AND SUPPLIES

COMMUNITY FEED STORES, 64 Maple, see p 192
FOREST PRODUCTS COMPANY, 95 Shaker rd, see p 184
SPEAR LUMBER CO INC, 50 Grand, West Suffield Conn, see insert opp Lumber in Springfield Suburban Directory Business

RUG CLEANERS

American Rug & Carpet Cleaning Co, 44 Wood av

RUGS AND CARPETS

BARN THE, 244 N Main, see p 193
BUILDERS SUPPLY OF EAST LONGMEADOW, 359 Shaker rd, see p 187

SAND AND GRAVEL

CHRISTIANSON EDWARD N INC, 386 Parker, see p 187

*SANDSTONE (BROWN)

McCORMICK LONGMEADOW STONE CO INC, Crane av, see p 189

GUENTHER & HANDEL INC.
7-9 STOCKBRIDGE STREET
SPRINGFIELD—Dial RE 7-4379
HORS D'OEURVES
BUFFET SNACKS
CONFECTIONS
FOOD GIFTS

FORBES & WALLACE SHOPPING CENTER FOR WESTERN NEW ENGLAND

SASH, WINDOWS, DOORS AND TRIM DEALERS

SPEAR LUMBER CO INC, 50 Grand, West Suffield Conn, see insert opp Lumber in Springfield Suburban Business Directory

***SAWING AND PLANING**

MARKHAM LUMBER CO, 78 Somers rd, see p 184

SAWS SHARPENED

Lindner Edward, 22 Merriam

SCHOOLS

Birchland Park School—Hanward Hill, Ernest J Lawton, prin; Eseldra M Flynn, asst prin; Kenneth Johnson, mathematics; Robert Troutman, phys educ, social studies, science; Lawrence Dennis, William Jacobson, Mary Kennedy, Thomas McDonough, Alan Pash, Janice Reash, John Cotter, Mrs Fannie Wheeler; Eseldra M Glynn, asst prin Grade 6; Cora B Connelly, Grade 6; Christine Baldwin, Grade 5; Annette Deeley, Dorothy Petrie, Edward Sheldon, James Vernadakis, Grade 5; Dorothy J Heiden, Grade 4; Blanche Stanley, Grade 4; Barbara Harris, Mrs Carol Ogilvie, Shirley Warriner; custodians, Milo Miles, Clayton Hawkes

Center School—37 School, Mrs Gladys P Gammie, prin; Adella P Olin, Grade 3; Margaret Zimmerman, Grade 2; Jean Campbell, Grade 2; Isabel T Lewis, Grade 2; Margaret E Smith, Grade 1; Beverly Simpson, Grade 1; Janet Finnan, Grade 1; custodian Ernest Carrington

Hill Top Pre School, 26 Ridge rd

Mapleshade Elementary School, nr 204 Mapleshade av

Pleasant View School—328 N Main, Gertrude K Holland, prin; Barbara Campion, Marjorie Drinkwater, Charleen Prentice, Grade 3; Grace Parker, Grade 2; Esther Clever, Grade 2; Barbara Fitzgerald, Grade 2; Mrs Jessie Munro, Grade 1; Barbara Harrington, Grade 1; Muriel Therieau, Grade 1; custodian, Andrew Nelson

Supervisors—Mrs Liane S Fontaine, Mrs Mary Latienen, Dorothy Corbett, Mrs Eleanor MacMullen

Superintendent of Schools—Robert J Jarvis

Superintendent's Office—Mary T O'Connor, Mrs Marion Zimmer

School Physician— Dr John J Quinn

School Nurse—Mrs Helen Hayward

School Committee of East Longmeadow—chm Ray S Jones, Charles H Spencer, Mrs Emily Badger, A Richardson Goodlatte, Paul Monson

Supervisor of Attendance—Alfred J Desmond 9 William

***SCREWDRIVERS (BRANDS)**

RUSSELL AUTO FEED, J C Tarbell Associates Inc, 18 Maple ct, see p 182

SCRAPING AND REBUILDING (MACHINERY)

SPRINGFIELD SCRAPING CO, 586 N Main, see p 197

SHEET METAL WORK

LOMBARDI & SON ROOFING CO, 70 Birch, see p 184

***SHIRTS**

(See Clothing Dealers)

SHOE REPAIRERS

GRIMALDI SHOE REPAIRING, 54 Prospect, see p 183

SNOW BLOWERS

FUSSELL INDUSTRIES INC, 420 N Main, see p 196

SOCIAL AND WEDDING STATIONERY

PRINT CRAFT, 35 Maple, see p 197

STOKERS (AUTOMATIC AND ELECTRIC FURNACE MAN)

ARMORY LEHIGH FUELS INC, 215 Albany, Springfield, see bottom lines

SANDMAN COAL CO, 215 Albany, Springfield, see bottom lines

***STORM WINDOWS AND DOORS**

EASTERN STATES STORM WINDOW INC, 1004 Memorial av, West Springfield, see p 357

STOVES AND RANGES

SMITH CHARLES F CO, 71 Maple, see p 188

***SUITS, DRESSES, SKIRTS, ETC**

(See Clothing Dealers)

RITA'S, 6 Center sq, see p 183

TAILORS AND CLEANERS

COUNTY CLEANERS & TAILORS, 657 N Main, see p 182

Zepke Henry A. 227 Shaker rd

TELEVISION

BARN TELEVISION, 244 N Main, see p 193

TEST INSTRUMENTS (AIRCRAFT)

SPRINGFIELD INSTRUMENT CO, 65 Maple, see p 197

TOBACCO

Wetstone Tobacco Co, 509 Shaker rd

***TOOLS**

OWEN JIG BORING CO, 157 Shaker rd, see p 188

TOYS

NOONEY HARDWARE, 38 Center, sq see p 189

TRAVEL BUREAUS

NOWAK & CO, 534 Main, Indian Orchard

TREE SURGEONS
G & G Tree Service, 34 Brook

TURKEY FARMS
Sunny Acres (also Rabbits), 315 Parker

TWINE, ROPE, ETC
COMMUNITY FEED STORES, 64 Maple, see p 192
NOONEY HARDWARE, 38 Center sq, see p 189

UPHOLSTERERS
SHERATON UPHOLSTERING CO, 56 Prospect, see p 193

VETERAN MILITARY ORGANIZATIONS
(See Associations, Clubs and Societies)
American Legion, Gunther-Rowley, Post 293, Crane ct

WASHERS AND DRYERS
SMITH CHAFLES F CO, 71 Maple, see p188

WATCH AND CLOCK REPAIRING
Griswold William C, 128 Elm

WELDING
Anderson Walter C, 414 S Main

WELL DRILLERS AND BORERS
ASHWELL W M, 143 S Main, see p 188
CONNECTICUT VALLEY ARTESIAN WELL CO INC, 21 Gates, see p 188

WINDOW CLEANING
Anderson & Co, 43 Westernview av
Page Window Cleaning Co, 306 Prospect
SPRINGFIELD WINDOW CLEANING CO INC, 437 Orange, Srpingfield and 1 Day av, see p 189

WINDOWS, DOORS, SCREEN
EASTERN STATES STORM WINDOW IN (aluminum combination, 1004 Memorial av, West Springfield, see p 357
FOREST PRODUCTS COMPANY, 95 Shaker rd, see p 184

WIRING (HOME—INDUSTRIAL)
RIAS CYRIL W, 17 Gerrard av, see p 186

WOMEN'S WEARING APPAREL
(See Clothing Dealers)
RITA'S, 6 Center sq, see p 183

WOOD, LUMBER, CHARCOAL
Johnson Arthur L, 17 Elizabeth

WOODWORKING
Walpole Woodworkers, 395 Shaker rd

WRECKERS (BUILDINGS)
Spencer Wrecking Co, 65 Helen cir

THE BEST ADVERTISING MEDIUM IS THE

CITY DIRECTORY

Because It Is Used The Most To Find Just Such Information You Most Wish To Have The Public Know

FIRST—what line of goods you handle. SECOND—where you are located. Pick up a City Directory anywhere, and almost invariably you can tell who the progressive, up-to-date merchants and professional men are. There are many brands of clothing, shoes, dry goods, groceries, etc., and some prefer one kind, some another. What better place to state your special brands than in the City Directory?

H. A. MANNING CO.

MANNING'S

Hampden Streets, Roads and Avenues

1955

ALLEN, continuation of Allen, Springfield. Same as Springfield rd
ALLEN PL, from Allen southerly
AMES RD (formerly Mills rd), from Glendale rd near N Monson rd to Wilbraham line
BENNETT RD (formerly Walker rd), from N Glendale rd beyond Cross rd to N Monson rd near Monson line
BURLEIGH RD, from near end of North rd to Wilbraham line
CARMODY RD, from E Longmeadow rd to Mill rd
CHAPIN RD, from Main opp North rd to Conn State line
CHARLES, from Edward northerly to Woodland dr
CROSS RD, from Scantic rd to N Monson rd
EAST LONGMEADOW RD, from Springfield rd jct to Wilbraham rd to East Longmeadow line
EDWARD, from Stony Hill rd easterly
GLENDALE RD, from N Monson rd near Ames rd to Wilbraham line
HICKLORY LA, from Somers rd to Walnut la
HILLSIDE TER, from Main near Fire Station
HOWLETT HTS, from southeast of Chaplin rd
ISAAC BRADWAY RD, from Somers rd near Conn State line to Conn States line
JENKSVILLE RD, from Allen to Wilbraham rd
MAIN, from Somers rd to jct N Monson and Scantic rds
MAPLE AV, from Main opp Chapin rd to Burleigh rd
MILL RD (formerly Saw Mill rd), from Somers rd to E Longmeadow line
MILLS RD, now Ames rd
MONSON RD, from Glendale to Monson line
MOUNTAIN RD, from North rd near Main to Wilbraham line
NORTH RD (formerly Maple av), from Main opp Chapin rd to Wilbraham line
NORTH MONSON RD, from Main near Old Cemetery to Monson line
NORTHVIEW TER, from Chapin rd southwesterly
PINEWOOD RD, from Allen northeast
RIVERSIDE DR, from Main along mill bank to Chapin rd
ROCK-A-DUNDEE RD, from jct Scantic rd and Stafford rd to Conn State line
SAW MILL RD, now Mill rd
SCANTIC RD, continuation of Main at jct N Monson rd to jct Stafford rd, Thresher rd and Rock-A-Dundee rd
SESSIONS DR, from Stony Hill rd easterly
SOMERS RD, from Wilbraham rd jct Springfield rd to Conn State line
SOUTH RD, from Chapin rd near Main to Conn State line
SOUTH MONSON RD, from Scantic rd to Monson line
SPRINGFIELD RD, from jct East Longmeadow, Wilbraham and Somers rd to East Longmeadow line, also Allen
STAFFORD RD, coutinuation of Scantic rd at jct Thresher rd and Rock-A-Dundee rd to Conn State line
STAFFORD SPRINGS RD (now Isaac Bradway)
STONY HILL RD, from Allen to Wilbraham Town line
THRESHER RD, from S Monson rd near Monson line to jct Scantic rd, Stafford rd and Rock-A-Dundee rd
WALKER RD, now Bennett rd
WALNUT LA, from Hickory la southerly
WILBRAHAM RD, from Somers rd jct E Longmeadow and Springfield rds to Wilbraham line
WOODLAND DR, from Stony Hill rd to byd end of Edward

HAMPDEN

Located in Hampden County ten miles east of Springfield, and bounded on the east by townshipof Monson, on south by State of Connecticut line and township of Somers, on west by township of East Longmeadow, on north by township of Wilbraham. Has an area of 11,751 acres. Property valuation of $1,057,396. Registered voters 1946 were 629. Post Office at Hampden. Bus service to Springfield. Set aside from township of Wilbraham in 1878 when it was made a township. Population 1940 (U. S. census) 1,023, 1945 (State census) 1,153.

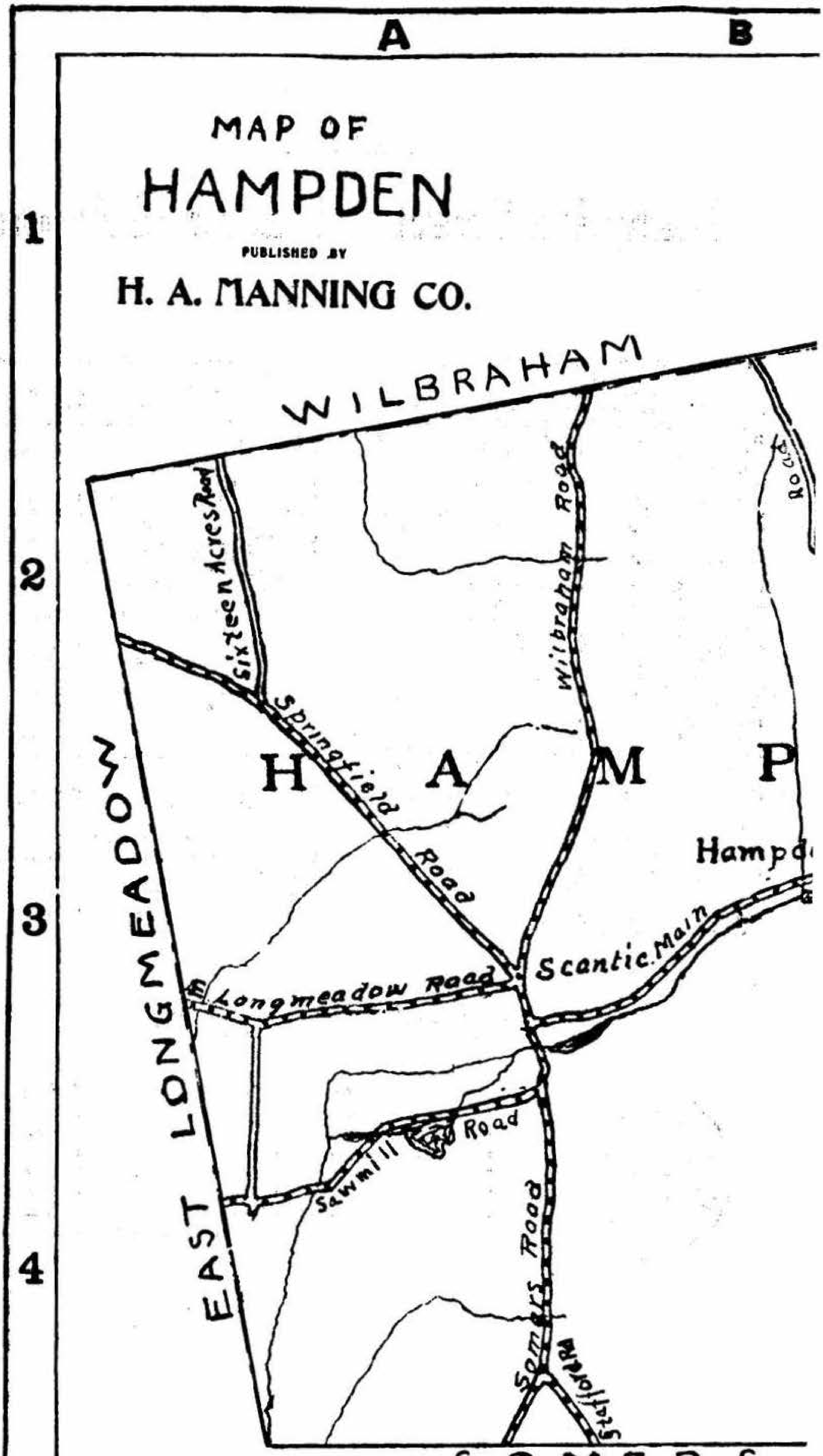

A
B
1
2
3
4
MAP OF
HAMPDEN
PUBLISHED BY
H. A. MANNING CO.
WILBRAHAM
Sixteen Acres Road
Wilbraham Road
Springfield Road
EAST LONGMEADOW
H A M P
Scantic Main
E. Longmeadow Road
Sawmill Road
Somers Road
SOMERS
A
B

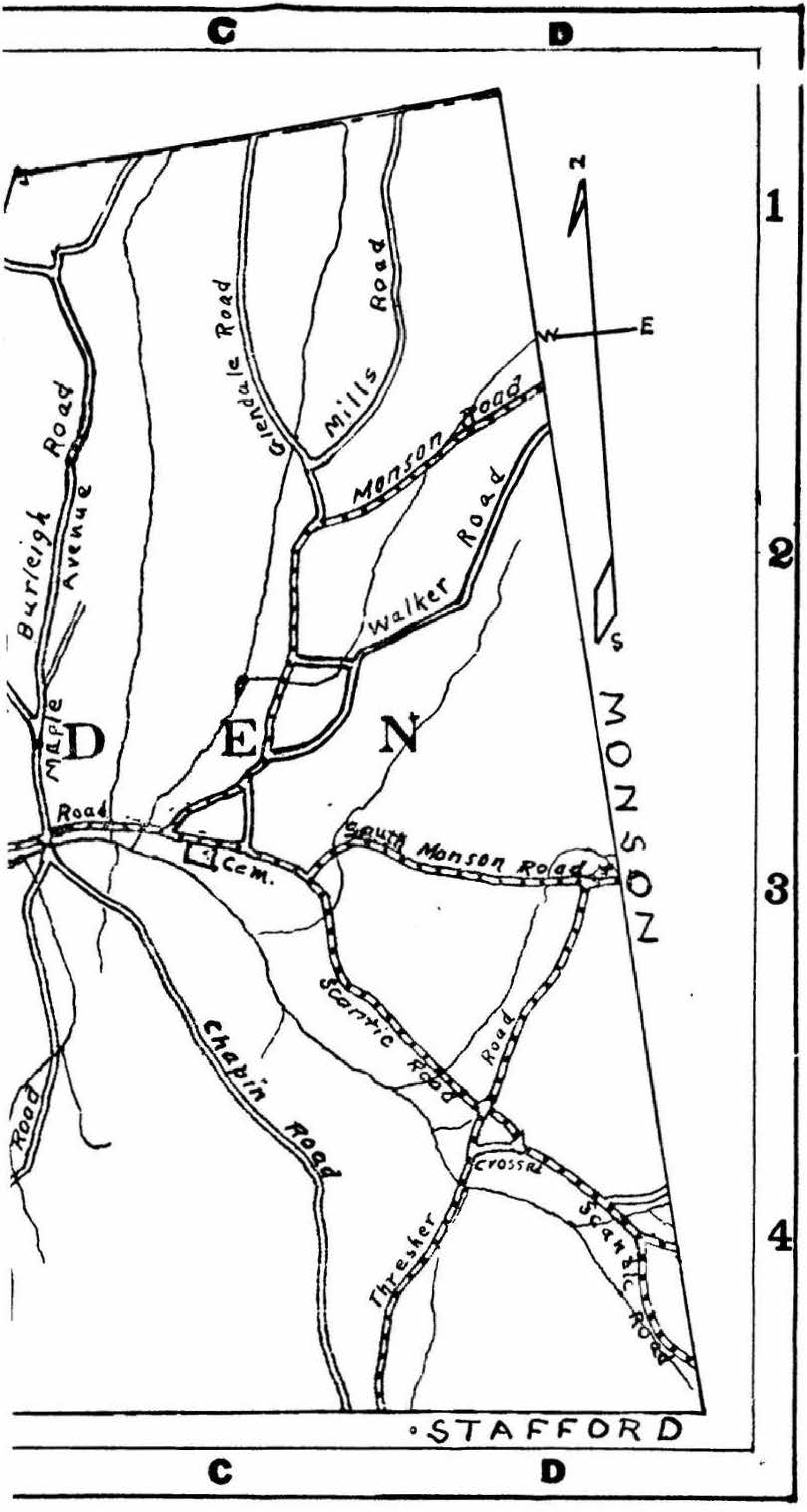
C
D
1
2
3
4
Burleigh Road
Maple Avenue
Glendale Road
Mills Road
Monson Road
Walker Road
N
W
E
S
D E N
MONSON
Maple
Road
Cem.
South Monson Road
Scantic Road
Road
Chapin Road
Road
Cross Rd
Thresher
Scantic Road
STAFFORD
C
D

FUEL OIL PUNDERSON SINCE 1833 COAL-COKE
CONNECTICUT COKE
29 LOGAN ST SPRINGFIELD
Tel. RE 4-5631

MANNING'S

Hampden Alphabetical Directory

1955

Copyright 1955, by H. A. Manning Co.

PUBLISHERS' NOTICE

The information in this directory is obtained as far as possible by actual canvass, compiled in a way to insure maximum accuracy. While the publishers will in no way be held responsible for any errors that may occur, they will be pleased to have any inaccuracies called to their attention, for correction in succeeding editions.

TO FIND A NAME YOU MUST KNOW HOW TO SPELL IT

There are many ways of spelling some names with practically the same pronunciation

The symbol ⓞ following a householder's name indicates property owner. Figure in parentheses at end of line shows total persons in household.

When sending mail to Hampden use the following key to rural delivery:

Address all letters to Hampden Mass after the following streets and roads: East Longmeadow rd, Somers rd, Allen, Carmody rd, Ludlow rd, Mill rd, Broadway rd.

Use RFD1 Springfield after all letters on Wilbraham rd.

Use RFD North Wilbraham after all letters addressed to Ames rd and Edward Luff.

When addressing Hampden you need use nothing but the person's name and the town, on all rural routes use only the name and RFD address.

ABCorp American Bosch Corp
AICo American International College
B-DCCo Spfld Baldwin-Duckworth Chain Co Springfield
BSCCo T'ville Conn Bigelow-Sanford Carpet Co Thompsonville Conn
B&ARR Boston & Albany Railroad
C Chicopee
CF Chicopee Falls
CM IO Carpet Mill Indian Orchard
CVCo IO Chapman Valve Co Indian Orchard
EHart Conn East Hartford Conn
ESFE Eastern States Farmers Exchange
FH Feeding Hills
G&BMfgCo Gilbert & Barker Mfg Co
Ham Std WL Conn Hamilton Standard Windsor Locks Conn
Hart Conn Hartford Conn
IMCo Indian Motorcycle Co
IO Indian Orchard
K'boro Kingsboro
LHS Ludlow Hospital Society
LM&SCo Ludlow Manufacturing & Sales Co
MCCo IO Monsanto Chemical Co Indian Orchard
MDFCo Spfld Moore Drop Forging Co Springfield
NYCRR New York Central Railroad
NA North Agawam
NW North Wilbraham
PMachCo Package Machinery Co
PO NW Post Office North Wilbraham
P&W Hart Conn Pratt & Whitney Hartford Conn
SACorp CF Savage Arms Corp Chicopee Falls
S&W Spfld Smith & Wesson Springfield
Spfld Springfield
T'ville Conn Thompsonville Conn
USA United States Army
USAF United States Air Force
USCG United States Coast Guard
USECo Spfld United States Envelope Co Springfield
USMC United States Marine Corps
USMM United States Merchant Marines
USN United States Navy
VNCo Spfld Van Norman Co Springfield
WAC Women's Army Corps
WAVES Women's Auxiliary Volunteer Emergency Service
WSpfld West Springfield
Wfd Westfield
WECorp Westinghouse Electric Corp
WLConn Windsor Locks Conn
WMElecCo Western Massachusetts Electric Co

ACKERMAN BERNARD retired r Main PO Box 142 (2) ◎

AITKEN FLOWERS INC 22-24 Vernon Springfield see p 362

Albee Henry A retired r Somers rd RD1 EL (2) ◎

Albrecht Conrad USA r Allen RD1 EL

Allen House Dairy Bar Joseph Zaher prop Somers rd RD1 EL

" House Super Market John Twomey prop Main cor Somers rd

ALLEN STREET GREENHOUSES 1592 Allen Springfield see p 362

" William R (Maybelle E) emp Hampden Garage h Chapin rd PO Box Hampden (5)

AMERICAN EXTERMINATING COMPANY INC termite control, fumigating, exterminating 61 Vernon Springfield tel RE 6-8496 and RE 2-6686 pres Matthew Russell see front cover

ANDERSON C E ASSOCIATES C Edwin Anderson prop civil engineers 66 Vernon Springfield see p 356

" Charles A (Beulah L) production mgr IO Co h E Longmeadow rd RD1 E Longmeadow (2)

ARMORY LEHIGH FUELS INC 215 Albany Springfield tel RE 2-5137 pres-treas Edward R Hass see bottom lines

Asher Laroy B (Lillian A) emp G&B WSpfld h Main PO Box 75 Hampden (2)

Astor Grace Mrs emp Spfld h3 Glendale rd

Atherton Madeline wid Henry h Rock-A-Dundee rd (1)

Attleton Clifford E (Mildred C) bus Spfld h Wilbraham rd

" Joan C nurse Wilbraham rd r do

Aubrey Mary L wid Louis h Somers rd RD1 EL

Audren George Armand (Charlotte H) rubber and tile floors and inlaid lino cont N Monson rd RD 1 Monson h do (3)◎

AUTOMOBILE SALES CO 95 Liberty Springfield see front cover

Ayers Louis F (Margaret G) chiropodist Spfld h Bennett rd

BAINES FRANCIS H (Audrey L) retired h Mill RD1 EL (3)

Baker Bernice wid Laurence h South rd (1)

" Laurence E (Bernice A) ins broker 44 Vernon Spfld h Twin Orchards

Ballard Theodore (Madelyn) emp Spfld h North rd

Ballou Charles E farmer r Mrs Florence M Ballou

" Florence M wid Frank h South rd

Basler Raymond (Irene) emp Wickwire Palmer h Ames rd (3) ◎

" Thomas r Ames rd

Bandoski Alexander (Kathryn) r Bennett rd PO Box 38 Hampden (3)

" Alexander Jr (Christine) emp MCCo r Main

Bolac (June) emp PMCo EL h Mountain rd (3) ◎

" Ignatius (Caroline) lab h Mountain rd PO Box 57 Hampden (2) ◎

" Julia (Mrs Roger) emp Kestral's Spfld h N Monson rd

" Roger (Julia) emp MCCo h N Monson rd PO Box H (3) ◎

Barbeau Albert h Allen pl RD1 EL

" Arthur P (Anna M) emp B&MRR Spfld h Main cor Somers rd (4)

Barber James P USAF r Main cor Somers rd

Barbour Dorothy L (Mrs Francis V) sec Spfld h Stony Hill rd RD Wilbraham

" Francis V (Dorothy L) elec Spfld h Stony Hill rd RD Wilbraham

BARRON JOSEPH T (Faye E) pres Barron Manufacturing Co East Longmeadow h Chapin rd

Barrows Joseph D (Mary V) lawn mower service and sales Bennett rd PO Box 34 h do (2) ◎

Barry Edward USA r F H Barry

" Francis H (Elizabeth V) prop Barry's Mink Farm h Wilbraham rd RD1 (5) ◎

" Thomas J emp Francis H Barry r do

Barry's Mink Farm Francis H Barry prop Wilbraham rd RD1 Wilbraham

Bartlett Steven H (Ruth) h Allen RD1 EL (2)

Battige Fred C (Margery H) foreman United Plumbing h North rd PO Box 144 (4)

" Wendell (Helen) emp United Used Plumbing Co Spfld r Main Box 13 (6)

Beane Ray E Jr (Theresa Y) emp A F Miller Co h Allen RD1 EL (4)

Beebe Errol M (Mildred L) emp city Spfld and Sealer of Weights & Measures town of Hampden h Chapin rd (2)

Belden Harold F (Dorothy) emp Westinghouse Corp Spfld h South rd

BELMONT CUSTOM DRY CLEANERS INC dry cleaners 333 Belmont av Springfield tel RE 6-3616 see top lines

BELMONT LAUNDRY INC launderers and dry cleaners 333 Belmont av Springfield tel RE 6-3616 see top lines

Belville Lucy E wid Henry r Allen RD1 EL

Benard George (Irene) polisher Spfld h Pinewood rd RD1 (6)

" Harold emp Spfld h Pinewood rd RD1 EL

Benjamin Rodney L (Julia) emp B&ARR IO h Main Box (3)

Bennett Everett E (Frances I) mach Spfld h Main PO Box (2)

" Harold J (Elizabeth S) dentist Spfld and school dentist EL and dentist for Dental Clinic h Bennett rd (2)

" Robert r Bennett rd

Bernard Sergius J (Mary) supt of schools h Main

" Sergius J Jr student r Main

" Virginia student r Main

Berry Frederick W (Madeline F) h Glendale rd

" Ralph (Elizabeth) emp Spfld PO h Somers rd RD1 EL (2)

BIRNIE & HAZEN INS AGENCY INC 1421 Main Springfield tel RE 2-1662 see p 368

Blanchard Kenneth H E (Ann) emp Student Prince Spfld h Stony Hill rd RD1 EL (5)

Bonner Anna wid William h Riverside dr (1)

Bouchard Leona Mrs emp Hampden House h Allen RD1 EL (2) ◎

" Oscar F (Ruth M) emp Spfld h Allen RD1 EL (5)

" Paul A (Julia) emp B Mach Corp Spfld h Allen RD1 EL (4)

Steiger's

1477 MAIN ST. **Tel. RE 4-5611** **SPRINGFIELD, MASS.**

" Robert emp Spfld h Allen rd RD1 EL
" Ruth (Mrs Oscar F) emp Spfld h Allen RD1 EL
Bourbeau Lucien L (Adele S) ins agency Spfld h E Longmeadow rd RD1 EL (2)
Bracebridge John (Lillian L M) retired h Ames rd RD1 N Wilbraham (2) ◎
Brack Donalda Rae dental nurse Spfld h North rd PO Box H (1)
Bradway Clarence T (Gertrude E) emp Spfld Rendering Co Spfld h Chapin rd PO Box H (3)
Breck Edward B USAF r Esther Breck
" Esther C wid Wilfred R h North rd PO Box 70 (3) ◎
" Richard (Patricia) designer Perkins Mach & Gear W Spfld r North rd
Brennan Edwin (Elizabeth S) retired h Main PO Box 111 Hampden (2)
Brien Wilbur F (Marian) emp Spfld h Stony Hill rd RD1 EL (3)
Brown Charles H (Adelena) retired h Main (2)
Bryans Miriam T (Mrs R Lester) librarian Hampden Public Library and tchr Consolidated Sch r Chapin rd PO Box 99
" R Lester (Miriam T) bus Palmer h Chapin rd PO Box 99 (3)
Buckle Cyril C (Mary H) mach Spfld h Pinewood rd RD1 EL (2)
" Mary H (Mrs Cyril C) clk Spfld h Pinewood rd RD1 EL
Buereau William L (Margaret) prop Hampden Garage h Wilbraham rd RD2 Spfld (3) ◎
Bula Anna Mrs h E Longmeadow rd RD1 EL (3)
" Mike (Mary) cont E Longmeadow rd RD1 EL r Anna Bula
Bump C Kilbourne (Gertrude L) asst research dir MCCo IO h North rd PO Box 49 (4) ◎
Burger Arthur L (Audrey M) clk Spfld h North rd PO Box Hampden (3) ◎
Burgess Frank L retired h E Longmeadow rd RD1 EL (4)
" Thornton W author sum res Scantic rd PO Hampden
Burleigh M Edward (Dorothy) mgr Meyer Co N Agawam h Chapin rd (2) ◎
Burnham Herbert L (Hetty M) clk Spfld h Bennett rd (2) ◎
Burns William H (Frances G) slsm h South rd PO Box 61A (3) ◎
Burt Alfred N (Minnie A) mach Spfld Armory h Main PO Box 175 (12) ◎
" Frank C (Aline) emp PM EL h Bennett rd PO Box 175 (5) ◎
" Randall (Joyce) slsm h Somers rd RD1 EL
Butler Ralph E (Anne O) emp Spfld h Main (6)
BYRON'S FUNERAL HOME INC 684 State Springfield tel RE 6-5413 see p 365

CADY JOAN T emp Spfld r Myra H Cady
" Myra H wid George emp Spfld h Allen RD1 E Longmeadow (4)
" Royal E (Irene M) mgr Spfld r Myra H Cady
Calkins Lewis S J (Lucy P) carp h E Longmeadow rd RD1 EL (2)
Campbell Minnie Mrs r Cyril A Cory
" Rufus r South rd PO Box Hampden (1)
" Steven (Dorothy) h East Longmeadow rd (5)
Canfield William D (Evelyn M) lawyer Spfld h South rd (3)
Cantwell Mary welfare agt res Monson
Carder Emelina wid Milton E seamstress r Chapin rd ◎
CARLISLE HARDWARE CO 1548 Main, 1208 Main cor State, "Garden Store" 168 Bridge, 788 State at Winchester sq, 522 Sumner av at X Springfield, 82 Elm West Springfield, 654 Page Boulevard East Springfield, 32 Oak Indian Orchard, 96 Main Chicopee Falls, High cor Appleton Holyoke, 7 N Main Thompsonville Conn, and 120 Main Windsor Locks Conn, tels Springfield RE 4-3171 and Holyoke tel JE 9-9803 see top lines
CARLSON ERNEST F INC contractors and builders 1694 Main Springfield tel RE 4-1164 and RE 6-0329 see p 357
Carroll Raymond E (Jean E) prop Hampden Trucking h Bennett rd (3) ◎
Carter George W emp IO r Main
" Ralph (Ruth) pres Highland Knitting Co Spfld h Glendale rd (2) ◎
Carver Elmer H retired r Scantic rd
" Phyllis E (Mrs Wells E) tchr Spfld College h Scantic rd
" Wells E (Phyllis E) emp Mass Mut Life Ins Co h Scantic rd (4)
Casey Ralph Gordon (Edith J) slsm Arthur E Center Spfld h Wilbraham rd (3) ◎
Cavanaugh—see Kavanaugh
Cemetery Old S Monson rd
CENTER ARTHUR E INC Ford dealer 500 Columbus av Springfield tel RE 3-1115 see p 351
Chaffee Barber Shop Lester F Chaffee prop Chapin rd
" Jennie r Mabel D Chaffee
" Lester F (Ruth E F) prop Chaffee Barber Shop h Chapin rd PO Box 68 (2)
" Mabel D h Allen RD1 EL
Chaffin Gertrude B Mrs h Mill rd RD1 EL
Christianson Edward N sand and gravel E Longmeadow rd Box 236 EL res EL
Chung-Sai Products Joseph Zaher prop whsle food processing salads and chicken pies Wilbraham rd
Church Walter H (Lena M) poultry farmer Allen RD1 EL h do (2)
Ciampi Frank packer r Wilbraham rd
" Pellegrino (Veronica) fruit dlr h Wilbraham rd

CITY EAVE TROUGH CO roofers 444 North Westfield Agawam Post Office Feeding Hills **see p 356**
Claing Albert L (Pearl M) emp NYNH&H RR h Pinewood rd RD1 EL (5)
" Frank E (Rose M) truck driver h Allen pl RD1 EL (4)
" Louis G emp Spfld h Allen pl RD1 E Longmeadow
CLARK HENRY M CO (R Stanley and Henry M Clark) real estate 270 Worthington Springfield tel RE 7-0231 **see bottom lines**
CLARK HENRY M & CO insurance 270 Worthington Springfield pres-treas R Stanley Clark **see bottom lines**
Clarkson Hilliard H (Barbara M) h Wilbraham rd (2) ◎
Clifford Marie L (Mrs Robert G) emp J C Penney Co Spfld h Allen pl
" Robert G (Marie L) emp Mass Mut Co h Allen
Cmero Harry M (Anna M) emp Spfld h Bennett rd PO Box Hampden (5) ◎
Coburn Anna Mrs r N A Thurlow
Coderre Arthur G (Florence) emp Spfld h Pinewood rd RD1 EL (5)
Colling Helen F tchr Consolidated Sch res Monson
COLLINS FRANCIS M (Elizabeth C) lawyer 31 Elm (344) Springfield tel RE 4-7556 and 53 Springfield Agawam tel RE 4-7556 res 131 Southwick Agawam tel RE 6-8784
CONNECTICUT MUTUAL LIFE INSURANCE CO 95 State Springfield **see p 368**
Connors Earl A (Lucy E) grocer Spfld h Main Box 58 (8) ◎
" Margaret A clk Spfld Fire & Marine Ins Co Spfld r Main
" Nancy M student r Main
Conti Dominic prop Conti's Store r Main
Conti's Store Dominic Conti prop Main cor Chapin
CONVERSE-CARLISLE CO 50 Hillman and 195 Armory Springfield tel RE 6-6311 **see top lines**
Corey Marion G wid Albert G r William Allen
Cory Cyril A (Blanche E) emp MCCo IO h Bennett rd
Cote Charles L retired h Allen pl RD1 EL (2)
" J Leon (Yvette) designer h Allen RD1 E Longmeadow (5)
" John auto trimmer r Charles L Cote
" Theresa Y sec Spfld r Allen rd RD1 EL
Cotton Vivian helping tchr Consolidated Sch res inq do
Cowperthwaite William H (Mabel) caretaker h Rock-A-Dundee rd
Cox William W (Lorna) emp Ames rd h Glendale rd PO Box Hampden (7)
Crane Donald J (Julia M) head filer BSCo T'ville Conn h N Monson rd PO Box 38 (4)
CREDIT BUREAU INC credit reports and collections 276 Bridge Springfield tel RE 6-4511 **see p 360**
CURRAN-JONES INC funeral home 109 Main West Springfield tel RE 6-7742 **see back cover**
Curtin Annie wid John h South rd (1)
Curtis Leonard (Elizabeth) emp Jensen Candy Factory and town burial agent h Mountain rd (4) ◎

DANIELS EARL (Alice) mach EL h N Monson rd (4) ◎
Davis E Norton (Louise B) fruit and vegetable peddler h North rd PO Box 18 (4) ◎
" Reginald P (Tessie S) retired h Main (2)
" Theodore H (Mildred E) plater WECorp h Allen RD1 EL (5)
Dayton Edward H (Florence) emp G&BMfg Co W Spfld h Bennett rd (2) ◎
deBruin Harry P (Cecile E) h Rock-A-Dundee rd
DeLisle Hamilton (Claudia M) supvr Spfld h Glendale rd
Demetrion Thomas (Gladys) supv US Armory Spfld h N Monson rd (2) ◎
Dickinson Cora B h Scantic rd
" Donald E (Vivian G) farmer h Scantic rd PO Box Hampden (4) ◎
" Dorothy E emp S&W Spfld r Earle E Dickinson
" Earle E (Blanche B) farmer h Scantic rd RD1 E Longmeadow (4) ◎
" H Chester (Rachel L) carp Spfld r Chapin rd
" Leonard W const equipment opr Holyoke r Warren W Dickinson
" Rachel asst hot lunch program Cons Sch res inq do
DICKINSON-STREETER CO funeral directors 305-307 State Springfield tel RE 3-2129 **see backbone**
" Warren W (Grace M) farmer h Chapin rd PO Box 26 (3) ◎
Doubleday Jason G (Marjorie R) chrm Recreation Committee h North rd (4) ◎
Driscoll Ella J r May E Driscoll
" Mary E h Somers rd RD1 E Longmeadow (2)
Drolet Joseph F retired r Pinewood rd RD1
Drummond Eleanor tchr H Cons Sch res inq do
Duchesne Clement A (Carrie G) carp h Main
Dugan L Edith wid Clinton h Allen
Dunlea Betty office supvr Kraft Food Co r Raymond W Dunlea
" Edwin W (Betty Jean) emp Gulf Oil Co Spfld h Scantic rd (3)
" Mary E r Main
" Raymond C town agent for Care of Soldiers and Sailors Graves r Raymond W Dunlea
" Raymond W (Mary V) emp Spfld Armory h Main PO Box 111 (7) ◎

C. W. Trevallion Real Estate RESIDENTIAL COMMERCIAL
For a Quick Sale List with Trevallion—Mortgages
1653 MAIN STREET Tel. RE 7-4042 or RE 2-6884 SPRINGFIELD, MASS.

Dunsmoor Ethelbert W (Nellie L) farmer and emp S&W Spfld h Wilbraham rd (4) ⓞ
" Thelma clk Mass Mut Ins Spfld r Wilbraham rd
Dusenberry Harriet S wid George h Main PO Box Hampden

EASTERN STATES STORM WINDOW INC alumi num combination windows, doors, jalousies 1004 Memorial dr West Springfield see p 357
EASTON C CLEMENT AGENCY life health accdent insurance 17 Elm Springfield see p 371
Edwards Esther E h Main PO Box H (1)
ELLIOTT LINCOLN-MERCURY CO sales and service 563 State and used cars 583 State Springfield tel RE 6-1871 see back cover
ELLIS TITLE CO 124 State Springfield tel RE 6-8381 see p 369
Emerson Roy N (Barbara) sta eng T'ville Conn h N Monson rd (4) ⓞ
EMPLOYERS MUTUAL LIABILITY INSURANCE CO OF WISCONSIN Hal W Marshall and Russell S Koch res reprs 31 Elm Springfield
Enslin Helen (Mrs William) prin Consolidated School h North rd
" William (Helen) emp Spfld h North rd
Esposito Antonio (Yolanda) emp PMachCo EL h E Longmeadow rd RD1 EL (4)
EZEKIEL GEORGE INC 95 State Springfield tel RE 3-4177 see p 369

FAIRBANKS ARTHUR (Dorothy) emp NET&TCo h Hickory la RD1 EL (4)
" Charles R (Jeanette) emp Spfld h Scantic rd (5)
" Mildred L wid Charles R r Scantic rd
FARINA ANTONIO L landscaper and driveways 1274 Springfield Agawam see p 357
Faulkner Thomas J town agent for Veteran's Benefits inq Town Hall
Federated Community Church Parish House Main
" Community Church Rev Arthur Sanders pastor Main cor Riverside dr
Feeney Allen R (Edith) emp Chapman Valve IO h Stafford rd (4)
Ferguson James E (Ella D) poultry dealer E Longmeadow rd RD1 EL h do (2)
" Peter student r T W Ferguson Jr
" Thomas W Jr (Mary T) emp Fisk Rubber Co h Wilbraham rd (4) ⓞ
FIELD, EDDY & BULKLEY insurance 1200 Main Springfield tel RE 4-1112 see p 368
Finn Edward (Dorrit H) emp MCCo IO h Chapin rd PO Box Hampden (3)
Fisher George D (Hazel) emp H E Shaw & Co Spfld h Main (3)
" George D Jr (Arlene L) clk Third Nat Bank Spfld h Main (3)
" Robert N USA r Main
Fiske Catherine wid Charles D r Milton Fiske
" Donald USA r Main
" Milton D (Mabel E) tool mkr F W Sickles C h Main PO Box 19 (7) ⓞ
Fitzgerald Alice Mrs supvr of music Consolidated Sch res inq do
" L Norris (Mrs Maurice R) member Board of Registrars h Main
" Maurice R (L Norris) slsm h Main PO Box 105 (2)
Flynn Cornelius J (Dorothy S) elec Spfld h North rd (3) ⓞ
" Daniel M (Faye W) pres Hampden Engineering Corp E Long h North rd PO Box 98 (5) ⓞ
" Faye W (Mrs Daniel M) member Board of Registrars h North rd
" John M r D M Flynn
" Willard USMC r Daniel M Flynn
Fogarty Arthur A (Lillian G) prop Fogarty Trucking Co Spfld h South rd PO Box 6 (4)
Foote Clinton L (Bernadette) emp WECorp h Main (2)
FORBES & WALLACE INC dept store 1414 Main Springfield tel RE 4-1121 see top lines
Foster H Laurence r off Chapin rd
" Helen B r off Chapin rd
Fox Elmer N (Katherine J) emp WMElecCo Spfld h S Monson rd RD1 Monson (4) ⓞ
FRANKLIN CLEANERS & DYERS 281 Mill Springfield see p 22
Frey Ellsworth R (Mildred L) draftsman Spfld h N Monson rd RD1 Monson (7) ⓞ
Friedmann Mildred nurse Wesson Maternity Hosp Spfld h Chapin rd (2)
FULLAM AND CO insurance and real estate 110 Elm West Springfield see p 368
Fuller Alice H (Mrs Percy H) clk assessors office h Scantic rd PO Box 124
FULLER CHARLES M florists and prop Robinson Florist 1854 Main Springfield see p 362
" Homer L (Shirley G) cemetery comm and poultryman Scantic rd h do Box 63 (4)
" Percy A (Alice H) farmer, town assessor, poundkeeper and field driver h Scantic rd PO Box 124 Hampden (4) ⓞ
" Shirley B school nurse Consolidated Sch Arthur F G Edgelow and Robert J Carpenter Jr Spfld r Percy A Fuller
Furcolo Charles physician Spfld r Main

GALLAGHER RAYFORD R (Grace) emp IO h Somers rd RD1 EL (5)
" Rayford R Jr emp Spfld r Somers rd RD1 EL
" Suzanne sec Spfld r Somers rd RD1 EL
Gallup Ray W (Helen) farmer h Somers rd RD Hampden (2)
GANLEY & CROOK attorneys 1200 Main (523) Springfield
Gardner Dennis J (Florence L) emp Gas Light Co Spfld h Allen RD1 EL (2)
Garfield Fannie wid James A h Main (1)
Garvey Catherine tchr H Cons Sch res inq do
GAY'S NURSERY FURNITURE & TOYS 1140-1142 Main Springfield tel RE 4-7329 see p 366
Gelinas Runald R (Aurore H) emp B&ARR h Allen RD1 EL (3)
Gerard Laura E (Mrs Wilfred) postmaster h Pinewood rd RD1 EL
" Wilfred (Laura E) school custodian h Pinewood rd RD1 EL (2)
Gerrard Arthur supvr of attendance Consolidated Sch res inq do
Gerrish Arthur H (Marion Wells) supt Street Dept and town constable h Glendale rd Box 89 PO Hampden (2) ⓞ

Gerrish Marion W (Mrs Arthur H) town correspondent Spfld Union & Republican h Glendale rd
Glover Chester L (Emma) emp F B Mallory Spfld h Stony Hill rd RD1 EL
Goodrich William F (Winifred I) junk dlr h Cross rd PO Box 116 (6)
Goodwill Claude H (Evelyn M) emp Spfld h N Monson rd PO Box 76 Hampden (2) ⓞ
" Lillian M wid Harry C h N Monson rd PO Box 76 (3) ⓞ
" Melba R r Mrs Lillian M Goodwill
Goss Charlotte tchr Consolidated Sch res inq do
Gottsche Marcus J (Nettie I) gardener h North rd PO Bos 41 (2) ⓞ
" Marcus J Jr (Marion S) draftsman AB Corp Spfld h N Monson rd (3) ⓞ
Gould Frank E (Phyllis M) NYCRR h Allen RD1 EL (7)
" Ralph R (Teresa) emp NYCRR h Allen RD1 EL (6)
Goyer Bernard F (Ann L) eng MCCo IO h Allen N Monson RD1 EL (4)
GRAHAM-WALLENGREN FUNERAL HOME INC 619 State Springfield tel RE 3-5174 pres-treas Henry M Wallengren see p 365
Gray Howard A (Grace W) emp MCCo h Chapin rd (4)
Green Harold F (Jeannette) (Green Valley) h Main PO Hampden Box 86 (5)
" Jeannette (Mrs Harold F) (Green Valley) h Main PO Hampden Box 86 (5)
" Kenneth E (Helen G) prop Kenneth E Green Co Spfld h N Monson rd (2) ⓞ
" Valley (Harold F and Mrs Jeanette Green) 4 Main
Gregory Alton M (Alexanderia K) painter Somers rd RD1 EL h do
" Donald L USAF r Somers rd RD1 EL
" Marjorie R r Somers rd RD1 EL
GUENTHER & HANDEL INC delicatessen and fancy groceries 7-9 Stockbridge Springfield tel RE 7-4379 see bottom lines
Guertin Julia E r Pinewood rd
Gunther Appolonia R r Rock-A-Dundee rd
" Clifford R (Nancy K) farmer h Rock-A-Dundee rd PO Box 131 (2)
Guyette Florence M (Mrs Leo G) emp Spfld Fire & Marine Inc h Edward RD1 EL
" Leo G (Florence M) mech Spfld Buick Co h Edward RD1 EL (2)

HAFEY FUNERAL SERVICE Francis I Hafey funeral director 494 Belmont av Springfield tel RE 4-4508 see back cover
Hall Clifford M (Gertrude) emp Federal Intermediate Credit Bank h Somers rd RD1 E Longmeadow (3)
HALL'S HARDWARE CO INC 811 State Springfield at Winchester sq tel RE 6-0375 see p 363
Hamel Stanley A (Marie M) bus Spfld h Allen RD1 E Longmeadow (2)
Hampden Garage William L Buereau prop Main PO Box 191 RD1 EL
" House John K McGuill prop-mgr Allen cor E Longmeadow rd
" House Package Store Owen M McGuill prop Allen cor E Longmeadow rd
" Nursery Peter Sicbaldi prop Somers rd RD1 EL
" Post Office postmaster Mrs Laura E Gerard rear Main
" Public Library Mrs Miriam Bryans librarian. Hours 1:30-4:30 p m Monday 1:30-4:30, 7:30-9:00 p m Wednesday 2:30-5:00, 7:30-9:00 p m Saturday Town Hall
HAMPDEN SAVINGS BANK 19 Harrison av Springfield tel RE 7-1451 see p 3
" town of assessors chm Ralph B Hatch, Percy A Fuller, Leonard G Curtis, clk Alice Fuller
" town of auditor Bernice Baker
" town of bkpr Mrs Emma Lyons
" town of building inspector Gordon Willcutt
" town of cemetery commissioners Homer Fuller, Herbert L Burnham
" town of chief of police chm of selectmen
" town of clk and treas Mrs Grace L Kibbe
" town of collector of taxes Dorothy S Flynn
" town of constables Arthur Gerrish, James Lyons, Alton M Gregoire
" town of fire dept chief chm of selectmen capt Carl M Officer
" town of forest fire warden William Allen
" town of highway dept Arthur Gerrish supt off Main
" town of inspector of animals Percy Fuller
" town of inspector of slaughtering George A Patrick
" town of moth supt Charles Lemon
" town of moderator George W Ingle
" town of planning board John R Wallace, Dorval E Viger, Marion Gerrish sec, Gordon J E Wilcutt, William P Patullo
" town of school committee Edwin Lombard chm, Leslie F Pauly, Eloise Wallace, Eleanor MacMullen, and John Whitney
" town of sealer of weights and measures Erroll M Beebe
" town of selectmen and board of public welfare Charles R Melville chm, Harold F Helberg chm, William H Burns, Ruth W Woods clk
" town of supt of streets Arthur H Gerrish
" town of town Hall Main
" town of treas Mrs Grace Kibbe
" town of tree warden Austin K Harris
" town of trustees of public library Eleanor McCray, Elizabeth Morgan, Gertrude Lyons
" Trucking Raymond E Carroll prop Bennett rd
Hanchett James L (Mabel B) retired h E Longmeadow rd RD1 EL (2)
Hannah Katherine R wid Clarence sec Spfld h Pinewood rd RD1 EL (2)
Harlow Harold C Jr (Elizabeth H) prof Spfld College h Somers RD1 EL (5)
Harris Austin K (Adeline M) tree warden, truck driver town and automobile insp h Main PO Box 115 (2) ⓞ
" Austin K Jr r Main
" Earle H (Hazel) farmer and chm Town Board of Appeals h Glendale rd (4) ⓞ
" Edward D (Joan S) farmer h Glendale rd (3)

" Frank E h Main
" Nancy r Glendale rd
" Olney H retired h Glendale rd (2)
" Roger (Caroline) emp Teehan's Dairy Spfld h N Monson rd
Hart John E emp Westover Field r Allen RD1 EL
" Lillian D wid Thomas E h Allen RD1 EL (2)
Hastings Robert bulldozer opr Spfld r Stanley F Moore
Hatch Carl H (Barbara K) (Homer L Hatch & Son) h Scantic rd PO Box 141 Hampden (4) ◎
" Homer L (May B) (Homer L Hatch & Son) h Main rd PO Box 141 Hampden (2) ◎
" Homer L & Son (Homer L and Carl H Hatch) grocers Main
" Janet R clk r Main
" Judith J sec YMCA Spfld r North rd
" Norman B (Janet) emp Mallory Milk Co r N Monson rd
" Ralph B (Doris) town assessor and emp WECorp W Spfld h North rd PO Box Hampden (4)
Hathaway Jeannie tchr Consolidated Sch res inq do
HAYDEN STONE & CO investments 1387 Main (206) Springfield tel RE 7-2671 see p 361
Hayes Albert M (Jennie J) slsm Country Club Beverage Spfld h Wilbraham rd RD2 Springfield (3) ◎
HAYNES & CO INC clothing 1502 Main Springfield tel RE 9-4701 see p 351
Hedlund Edward A (Roberta B) plasterer h Bennett rd (4) ◎
Helberg Harold F (Margaret M) civil eng h Bennett rd (2) ◎
Henning Kenneth E (Ruth L) emp Loeb Mansfield Spfld h Edward RD1 EL (3)
Henrich Beatrice T Mrs h Main PO Box Hampden (3)
Henry Paul L (Louise) sgt Spfld PD h Chapin rd (3)
Heredeen Jennie wid Henry r Bennett rd (1) ◎
Herring Stanley E (Ethel Bernice) emp T'ville Conn h E Longmeadow rd RD1 EL (3)
HIGHLAND CO-OPERATIVE BANK 864 State Springfield treas H C Heiden see front cover
Hill Florence wid Frank h Glendale rd (3) ◎
" Stuart F (Dorothy L) bus Spfld h Chapin rd (4)
HILLCREST PARK CEMETERY A H Brewer supt 895 Parker Springfield
HOLLAND FURNACE CO home heating and furnace repairs 95 Taylor Springfield
Holmes Theodore M (Floy C) emp Stnd Elec Time Spfld r Chapin rd
Hopkins Byrd (Mary A) chem eng MCCo IO h Chapin rd cor South
HOTEL SHERATON-KIMBALL THE 140 Chestnut Springfield see p 367
HOWATT INSURANCE AGENCY W Harold Howatt insurance 1537 Main (306) Springfield tel RE 2-4166 see front cover
Howlett Arline M r Main PO Box 84 Hampden
" Carl C r Main PO Box 84 Hampden
" Donald B (Frances) prop Mobile Food Service h Riverside dr (4)
" Jennie E wid Ernest W h Main (3)
" Leroy O (Estella M) retired h Chapin rd PO Box 114 Hampden (5)
" Robert W emp D B Howlett r Leroy O Howlett
Hurd Rollin W (Helen) driver Boston & Spfld Fast Freight h off Chapin rd (4)

ICKRATH WALTER M (Hazel R) slsm Spfld h Charles
IDEAL HOME SUPPLIES INC aluminum combination windows, doors, awnings and jalousies 100 Boston rd Springfield tel RE 2-0040 see p 357
Ingle George W (Jeanette) supt of labor MCCo Spfld h Mountain rd PO Box Hampden (5) ◎
Ingraham James (Barbara) emp Meyer Awning Co Spfld h Edward RD1 EL (3)
Isham Daniel H farmer h Wilbraham rd RD1 Wilbraham (4) ◎
" Harriet C r Wilbraham rd RD1
" John B (Edna M) retired h Wilbraham rd RD1 Wilbraham (2) ◎
" John N emp US Armory r D H Isham
" Mary E h Wilbraham rd (3) ◎
" Robert E (Leona C) emp Spfld h Allen RD1 EL ◎
" Walter R emp E Hart Conn r D H Isham
" William N lab r Daniel H Isham

JARVIS WILLIAM J (Velma E) emp Westinghouse Corp h Main (6)
Jodoin Arthur E (Pauline E) emp Spfld h Allen RD1 EL (4)
Johnson Barbara R (Mrs Helge J) prop Walnut Grove Nursery Home h Somers rd RD1 EL
JOHNSON E D CO real estate, insurance, appraisals 1562 Main Springfield tel RE 6-7294 see p 369
" Eleanor clk r Allen pl
" Gordon F (Joan) carp h Wilbraham rd (4)
" Harry H (Marion J) h Main (4)
" Helge J (Barbara R) mgr Walnut Grove Nursery Home h Somers rd RD1 EL
" Ronald M clk r Allen pl
" Royal W (Lucille A) foreman Spfld h Somers rd
" Selma wid Lester r Somers rd RD1 EL
" Sidney H (Alena D) h Allen pl RD1 EL (5)
Johnston Kenneth W r Somers rd
" Royal W (Lucille A) emp IO h Somers rd RD1 EL (4)
Jones Frances B wid Franklin clk PO h Chapin rd PO Box 23 (2) ◎
" Frances Stockton (Mrs Harold D) piano teacher Main h do
" Harold D (Frances S) emp Spfld h Main (2) ◎
" Raymond H (Mildred A) truck driver h Chapin rd (4)

JONES RALPH D INC Volswagen Automobiles sales and service 721 Worthington Springfield tel sales RE 6-6301 pres-treas Ralph D Jones, v-pres Henry O Albro, v-pres-asst treas Sherwood S Jones see p 351
" Sarah B wid Albert F h Chapin rd (1)
Journey's End Farm Edward Messier prop N Monson rd
Joyce David W (Marion M) emp UELCo h N Monson rd (4) ◎
" Ian (Harriet) welder Smith & Collins Spfld h N Monson rd (2) ◎
" Richard (Margaret) farmer h N Monson rd (2) ◎
Jutte Anna Mrs h Main rear PO
" Dorothy sec Spfld r Main rear PO
" Frances A sec Spfld r Main rear PO

K-V HOMES INC contractors and home builders 49 Chapin Springfield tel RE 3-0341 and RE 3-0794 pres Norman B Keddy treas George Vadnais see back cover
Kanz Oren emp MCCo IO r Stony Hill rd
Kavanaugh Woodrow W (Doris B) emp B&M RR h Allen RD1 EL (3)
Kelly William emp Neil Kibbe h South rd PO Box Hampden (2)
Kerr Lucy B (Mrs Tracy W) tchr Consolidated Sch h Stony Hill rd RD1 EL
" Robert F r Stony Hill rd
" Tracy W (Lucy B) emp ABCo Spfld h Stone Hill rd RD1 EL (2)
Keyes Douglas (Eleanor) emp Spfld Gas Light Co h Northview ter (2)
" Martha wid Elbert h E Longmeadow rd RD1 EL (2)
" Robert J USN r E Longmeadow rd RD1 EL
Kibbe Carl (Clare) emp Spfld h E Longmeadow rd RD1 EL (3)
" Carl M (Mary J) farmer h Somers rd RD1 EL (4)
" Corydon (Nancy N) mason Spfld h South rd
" Corydon mason r Somers rd
" Grace L (Mrs Winthrop L) town clk-treas and member Board of Registrars h Somers rd
" Lester H (Frances) farmer h Somers rd RD1 EL (5)
" Marvin (Florence M) emp C h South rd (2)
" Mary E wid Raymond E h South rd
" Neil S (Florence) farmer h South rd PO Hampden (2) ◎
" Robert L (Joan F) farmer h Somers rd RD1 EL (3)
" Robert N farmer South rd r do
" Rosalye wid Herbert h South rd
" Winthrop L (Grace L) farmer h Somers rd RD1 EL (2)

KIMBALL HOTEL NOW SHERATON-KIMBALL HOTEL 140 Chestnut Springfield see p 367
King Adele M clk Sch Dept Spfld r Frederick L King
" Frederick L (Irene R) purchasing agt Sweet Bros Heating Appliance Spfld h N Monson rd PO Box 37 Hampden (3) ◎
Kinney Frank M (Ida S) pres Kinney Insurance Agency Inc Spfld res Mountain rd (2) ◎
KINNEY PALMER GOODELL & KEENEY complete insurance and bonding service Third National Bank Bldg Springfield tel RE 6-2796 see front cover
Kirk Ernest J (Dorcas) retired h Main
" Florence E (Mrs Frank J T) clk Third Nat Bank & Trust Co Spfld h Main
" Frank C emp Third Nat Bank & Trust Co Spfld r Main
" Frank J T (Florence E) purch agt Third Nat Bank & Trust Co Spfld h Main (5)
" James USN r Main
" Robert E r Main
Kocal Frank (Edna E) emp E Hart Conn h E Longmeadow rd RD1 EL (5)
Koncitik Charles (Jennie) emp CVCo IO h Wilbraham rd (3)
" Raymond (Christine) emp CVCo IO h Wilbraham rd (4) ◎
Kronvall Edward (Lillian) pres Spfld Safe Deposit & Trust Co Spfld off Scantic rd sum res (2)
Krook George C (Marie V) emp Westover Field h Main (4)

LABELLE ALBERT A (Rose) emp Gulf Oil Corp Allen RD1 E Longmeadow (5)
" Leo V (Yvonne M) emp Atlantic Refining Co E Spfld h Allen RD1 E Longmeadow (4)
" Leo V emp NYCRR r Allen RD1 EL
" Rose M clk Spfld r Allen RD1 EL
Labodycz Irene M r Somers rd RD1 EL
" Walter (Anna H) farmer h Somers rd RD1 EL (4)
Lamb Robert W (Ida M) printer Spfld h Northview ter (4)
Lambert William J (Helen) retired h Stony Hill rd (2)
LaNois Joseph T R (Helen A) emp Spfld h Allen RD1 EL (4)
Larson Alexander farmer h Chapin rd PO Box 106 Hampden (1)
" Carl P (Helen E) farmer h South rd (3)
" Edward H (Beryl W) mech WAFB h Bennett rd PO Box (5) ◎
Lattrell Allan M (Williamena) emp WL Conn h Charles RD1 EL
LaVallee Richard H (Marion) emp Spfld h Edward RD1 EL (3)
Lawton Mabel F wid Atwood H r E Longmeadow rd RD1 EL
Leary Elizabeth S Mrs r J S Leary
" John S (Ethel) mech C h Wilbraham rd (5) ◎
Leddy Allena F wid Edward h Riverside dr (1)
Ledoux Louis emp United Dairy Spfld r Mrs Mary Kibbe
Lemon Alfred radio repairman EL r N Monson rd
" Carl USA r Charles H Lemon
" Charles H (Blanche J) emp P Librico Sales & Service Spfld and Town Moth Superintendent h N Monson rd PO Box 15 Hampden (5) ◎
" Elwyn USA r Charles H Lemon
" James J (Hazel T) r Isaac Bradway rd

" William clk Allen House Super Mkt r Charles H Lemon
Lepaige Lola wid Joseph r Stony Hill rd
Letellier Fred L (Nellie) clk Homer L Hatch & Son h Main PO Box 135 (3) ⓞ
Levakis Christine emp Spfld r Mill rd RD1 EL
" George M (Irene G) laundryman Mill rd RD1 EL h do (4)
" William r Mill rd RD1 EL
Lewis Helen E r Main
" June A emp Kestral's Spfld r Main
" Lester F (Lunah) retired h Main (5)
Libbey Ben R (Nancy) emp US Envelope Co Spfld h Somers rd RD1 E Longmeadow (7)
" Carl F (Joyce S) prop Northeast Agricultural Engineering Service h Main
Lindgren Helen r Main
Lombard Edwin N (Winifred H) slsm and chm School Committee h Allen RD2 E Longmeadow (6)
Ludwig Effie E tchr Spfld r Main
" Harry L retired h Main (2)
Luff Edward J (Beatrice C) mech G&B Mfg Co WSpfld h Glendale rd RD1 NW (3) ⓞ
Lunden Ernest R emp G&BCo Spfld r Chapin rd
" Ida E wid John W h Bennett rd
" Walter W (Violet) sec Hampden Engineering Corp East Longmeadow h Chapin rd PO Box 109 (5) ⓞ
" Walter W Jr USA r Chapin rd
LYNCH H F LUMBER CO building materials rear 366 Memorial av West Springfield tel RE 9-4781 see front cover
Lyons Emma F (Mrs Walter J) town bkpr h Glendale rd PO Box 12 Hampden
" Gertrude M trustee Hampden Library and nurse Main r do PO Box 66 Hampden
" James P town constable h Main PO Box Hampden
" Walter J (Emma F) town sch bus driver h Glendale rd PO Box 12 Hampden (3)

MACKEY ROBERT T (Catherine) emp NYCRR WSpfld h Wilbraham rd
MACMILLAN & SON realtors and insurance 100 Chestnut Springfield tel RE 6-8338
MacMullen Eleanor (Mrs Howard H) member Sch Comm h Main
" Howard H (Eleanor S) dir placement Spfld College h Main (4)
MAC MURRAY J G (Bessie G) **salesman Henry M Clark Co h345 Elm (2) East Longmeadow tel LA 5-2002 see bottom lines**
Magarian Charles A (Mary E) emp MCCo IO h Edward RD1 EL
Mahern Frederick Jr (Edith) emp Palmer h Main (5)
MALLORY F B INC milk dealers 45-55 Pomona Springfield tel RE 3-4118 see top lines
Mann Helen M Mrs h Main PO Box 20 (2) ⓞ
" Judith tchr Spfld r Main
MANNING H A CO directory publishers 33 Lyman Springfield see p 374
Mansfield Hazel r Mrs Helen M Mann
Markett Beatrice r Mill rd
" Joseph miller r Mill rd
Markham Erwin C (Leona) trucking Stony Hill rd h do (4)
MARTENS HENRY & SON Carl B Martens prop florists 564 State Springfield tel RE 3-4155 see p 362
Martin Wilfred (Jennie E) farmer h Somers rd RD1 E Longmeadow (2)
Mason William (Katherine) mgr Spfld office IBM h Ames rd ⓞ
Maxfield Almina S wid Arthur D h Main (2)
Maxwell Edward W (Vera) emp Spfld Rendering Co Spfld h off Chapin rd PO Box Hampden (3)
" Roy C USA r N Monson rd
McCray William D (Eleanor) trucking and ice dealer Main PO Box 98 Hampden h do (2) ⓞ
McDonald Donald H (Helen B) emp city Spfld h Mountain rd (7) ⓞ
" Gail student r Donald H McDonald
McGee Robert M (Mary B) carp cont h Main
McGuill John K (Florence) prop mgr Hampden House h Allen c E Longmeadow rd RD1 EL (4)
" Jessie T r E Longmeadow rd
" John M USN r John K McGuill
" Owen N (Madeline E) prop Hampden House Package Store and bartender Hampden House h E Longmeadow rd RD1 EL (6)
Meade Francis J (June M) emp city Spfld h Main PO Box Hampden (13)
" Francis J Jr carp r Main
" Irving (Shirley) h Pinewood rd (5)
Melander Ralph M (Ruth G) emp Van Norman Spfld h N Monson rd PO Box Hampden (4)
Melville Charles R (Vera G) supt Standard Elec Co and town electrical inspector h North rd PO Box Hampden (4) ⓞ
" Charles R Jr emp US Govt Germany r North rd
" Richard A USA r North rd
Mercer George T (Lucille L) emp Spfld h Allen RD1 EL (2)
MERRILL & SEARS civil engineers surveyors 1653 Main Springfield tel RE 2-1650 see p 358
Messier Beulah Louise r Edward W Messier
" Edward W (Dorothy D) emp Community Feed Store EL and prop Journey's End Farm h N Monson (3) ⓞ
METHE INC grain dealers 368 Taylor Springfield tel RE 2-1194 see p 363
Meyer Ralph P (Marie L) emp Spfld h Bennett rd
Midyette Virginia art supvr Consolidated Sch res inq do
Millard Edna M wid Norman W h Main rd PO Hampden (2)
Miller Ernest L (Jeanne) emp Spfld h East Longmeadow rd (3)
" William S (Helen) emp MDFCo Spfld h Stony Hill rd
Milne Charles (Thelma) emp Hazardville Conn h Stony Hill rd (3)
Mobile Food Service Donald B Howlett prop Riverside dr PO Box Hampden
Moccio Jerry (Margaret) emp Mass Mut Life Ins Co h S Monson rd (5)
Monette Gideon J (Cloffa) farmer h E Longmeadow rd RD1 E Longmeadow (2) ⓞ

Monroe Lillian Mrs r Allen pl RD1 EL
Moody Elise W (Mrs Kenneth L) organist Wilbraham United Church h Chapin rd
" Kenneth L (Elise W) coll mgr Albert Steiger Co Spfld h Chapin rd PO Box H (3)
Moore Stanley F (Barbara H) emp PMachCo EL h E Longmeadow rd RD1 EL (6)
MORAN GERALD F jeweler and optician 38 Vernon Springfield tel RE 3-4185 see p 371
" John F (Mary R) dentist Spfld h Chapin rd (3)
Morgan Elizabeth Q (Mrs James J) trustee Public library h Mountain rd
" James J (Elizabeth Q) slsm John Manville Spfld h Mountain rd (2) ◎
Moriarty John F (Catherine) emp MCCo IO h Wilbraham rd (5) ◎
" John J retired h Glendale rd (4) ◎
" Joseph retired h Ames rd
" Lena tchr Consolidated Sch res inq do
" Theresa nurse res Springfield
" Thomas lawyer Spfld r Ames rd (2) ◎
Morley Genevieve M Mrs h Somers rd RD1 E Longmeadow (5)
Morse Alvin M (Rachel) r Chapin rd
" Everett H (Dorothy) carp h Chapin rd PO Box 79 Hampden (5)
" Irving A (Frances B) emp WECo h Chapin rd
Mueller Robert K (Jane) v-pres-gen mgr MCCo IO h Chapin rd (5)
Mulson Philip G mason Spfld r Frank L Burgess
Munsell Frank L (Valeda) slsm H P Hood & Sons Spfld h Wilbraham rd Wilbraham (2)
" Lester (Olive) emp Spfld h Pinewood rd RT1 EL (7)
MURPHY EDWARD J CO INC realtors 1537 Main Springfield tel RE 3-3147 see p 370
Murray David H (Leila W) emp Spfld h Wilbraham rd (4) ◎
MURRAY T J chromium and nickel plating 964 Main West Springfield tels RE 2-3129—2-3120 see back cover

NADEAU LIONEL L (Philomena) h Allen RD1 EL (7)
NATIONAL CASH REGISTER CO THE 736 State Springfield tel RE 7-4791
Naughton Albert H (Elizabeth W) emp Armory Spfld h Stony Hill rd RD1 EL (2)
Nebelong Ernest C Jr (Iola) tabulator Spfld h Hickory la
" Iola (Mrs Ernest C Jr) bkpr Spfld h Hickory la
Neffinger John W retired h Mountain rd (2) ◎
Nevins Florence E hskpr r Main
New England Tel & Tel Co chief opr Main
Newsome Ronald E (Madeline) commerical artist Scantic rd h do (3) ◎
Newton Janet A (Mrs Robert A) clk WSpfld h E Longmeadow rd RDq EL
" Robert A (Janet A) emp Baker Extract Spfld h E Longmeadow rd RD1 EL (2)
NIMS B D LUMBER CO lumber and building materials 253 Baldwin West Springfield tel RE 2-6253 see p 372
Niquette Alfred L auto mech h E Longmeadow rd RD1 EL (4)
Northeast Agricultural Engineering Service Carl F Libby prop Somers rd RD1 EL
NOWAK & CO insurance and travel bureau 534 Main Indian Orchard

O'BRIEN JAMES E (Margaret) emp WL Conn h E Longmeadow rd RD1 EL (3)
" James C farmer h Chapin rd
" Julia E Mrs h E Longmeadow rd RD1 EL (2)
" Michael (Esther) emp Spfld h E Longmeadow rd RD1 EL (2)
" Richard W (Josephine C) emp Spfld h E Longmeadow rd RD1 EL (3)
" Sheilah M emp Neisner's Spfld r Chapin rd
" William A (Edith C) emp Spfld Armory h Chapin rd PO Hampden (7)
Officer Carl M (Beatrice) emp FCorp h North rd
" David A (Evelyn) eng ABCo h N Monson
" Wesley J (V Blanche) mech eng Clinton h Main PO Box H (5) ◎
O'Hara Arthur P (Augusta M) mgr Spfld h Allen RD1 EL (5)
Old Cemetery Chapin rd
Olmstead William T (Valeria V) ins agt Preston & Olmstead Spfld h Chapin rd (6)
OPPENHEIMER CO general insurance 95 State (812) Springfield tel ST 8-4531 pres R S Redfield
ORR STERLING A INC distributor Cadillac and Oldsmobile sales and service main office 125 Liberty Springfield dial RE 7-2664 used car dept 567 Main Springfield dial RE 2-6206 and 446 Main Springfield dial RE 2-6204 see back cover
Ouellette Herman W (Mary R) emp Spfld h Allen pl RD1 EL (7)
" Joan L r Allen pl RD1 EL
Ouimet Alfred E (Catherine) truck driver r Allen RD1 EL
" Arthur E (Rose D) emp Van Norman h Allen RD1 EL (4)
" Arthur E Jr (Doris) truck driver h Allen
" Catherine (Mrs Alfred E) emp C r Allen RD1 EL
" Edward A (Doris) truck driver r Arthur E Ouimet
Owen Genevieve r Somers rd

P & B ENGRAVING COMPANY photengravers 1618 Main Springfield tel RE 7-0239 see p 371
PAINE CHESTER D INC electrical contractors and electrical appliances 673 White Springfield see front cover
Paradine Dorothy M Mrs h Somers rd RD1 EL (5)
Patric Clifford J (Katherine O) mach WM Elec Co h Glendale rd
" George A (Gladys) farmer and town Inspector of Slaughtering r Glendale rd RD1 N Wilbraham (3)

CURTAINS BLANKETS HAND IRONING a SPECIALTY
Belmont Laundry and CUSTOM dry CLEANERS
MOTH PROOFING WEATHER PROOFING FUR CLEANING and STORAGE
Dial RE 6-3616 333 BELMONT AVE. SINCE 1907

" George H farmer h Glendale rd RD1 NW (3) ⓪
" William H clk D Match Co r Glendale rd
Patterson Catherine E wid Harold r Allen RD1 EL
" Richard W h Allen RD1 EL (7)
Patullo William P (Martha) emp Spfld and town plumbing inspector h Chapin rd (4)
Pauly Leslie F (Margaret B) emp Monsanto and member sch committee h Ames rd N Wilbraham PO (5) ⓪
" Louis (Hazel E) emp ABCo Spfld h Somers rd EL (2)
Pease Leola M wid Robert S h Scantic rd (3)
" Raymond H (Fannie J) farmer h Stafford rd RD1 Monson (2)
Peck Howard M (Lillian T) farmer h S Monson rd PO Box H (5)
Pellegrini Alfred H (Marian R) driver Peter Pan Bus Lines Spfld r Main
Pepin Edward E (Rosamond G) floor sander h Allen PO Box H (4)
Perkins L Blanche r Lester Bryans
Peterson Arthur W (Hazel V) maintenanceman Atlantic Refining Spfld h Bennett rd Box 23 PO Hampden (5) ⓪
" Arthur W Jr mech Leader Chevrolet W Spfld r Bennett rd PO 23
" Edward W (Virginia) real estate and ins Spfld h Mountain rd (4) ⓪
" Robert L (Dorothy) carp h Hickory la RD1 EL (4)
Petrosky Helen V hostess Hampden House r John K McGuill
Phillips Paul H (Jennie W) tchr Spfld h Ames rd (2) ⓪
PIEROWAY ELECTRIC CO electrical contractors home appliances air conditioning and wiring 1522 State Springfield tels RE 7-3494 and RE 9-0689 see p 356
Plate William L (Ruth S) emp Allen Bradley Co h Walnut and Hickory la RD1 EL (30)
Polanzak Leo student r E Longmeadow rd
" Walter (Mary) emp Conn h E Longmeadow rd (3)
Post Office Mrs Laura E Gerard postmaster rear Main
POWELL BENJAMIN SONS INC eave troughs ladders and roofing contractors 109-115 Allen see p 355
PRESTON & OLMSTEAD INC gen agt Travelers Insurance Co 44 Vernon (501) Springfield tel RE 2-5161 see p 369
PRICE & LEE CO directory publishers 1653 Main Springfield tel RE 3-8561 and 248 Meadow New Haven Conn see p 7
Prickett Lily M Mrs h Main PO Box H
" William draftsman Hart Conn r Main
Prospect Hill Cemetery Scantic rd
Pulsifer Leland R (Ella G) furnace repairer Holland Furnace Co Spfld h Chapin rd (2)
" Leland R Jr (Elizabeth) slsm h Somers rd
PUNDERSON COAL CO oil, coke, coal office and plant 29 Logan Springfield tel RE 4-5631 pres-treas Frank E Punderson see top lines

QUILLEN HENRY lab r Mrs Lillian M Goodwill N Monson rd
Quinn John F (Virginia B) carp h Wilbraham rd RD2 Spfld (3)
" John J sch physician Consolidated Sch res inq do

RAND GEORGE R (Bertha M) butcher Conti's Store h Main cor Chapin rd PO Hampden (3)
Ransom Catherine E h Mountain rd
" Edith M bkpr Spfld Finance Co Spfld r Mountain rd
" Vileana B cashier Spfld r Chapin rd
Reardon Albert J (Waneta J) emp Spfld h Wilbraham rd RD2 Springfield
Reddish Charles W (Rubena)J emp Spfld h Scantic rd PO Box H (3)
REDFIELD R S CO general insurance 95 State (812) Springfield
Rego Anna M h Main
REOPELL A V CO THE Chevrolet sales and service 707 State Springfield tel RE 7-0251 see p 351
REPUBLICAN PUBLISHING CO 32 Cypress Springfield see p 373
Rice Ethel D (Mrs Stanley E) insp Diamond Match Co h Allen
" Stanley E (Ethel D) carp Dufault & Son h Allen
Richardson Marion wid Paul r Allen rd
Rinehart William handwriting supvr Cons Sch res inq do
Rivers Louis J Jr (Ann J) bus Spfld h Wilbraham rd (3) ⓪
RIVETT & FROMER optometrists 12 Vernon Springfield tel RE 6-2468
Robbins Deane W (Barbara) USAF r Chapin rd
ROBBINS G W & SONS CO lumber and building materials 319 Parker Indian Orchard see p 372
Roberts Armand A (Doris) emp WSpfld h Allen (2)
ROBERTS F L & CO INC distributors of petroleum products oil burners and air conditioning 229 Albany Springfield tel RE 3-1132 pres Frank L Roberts, treas Abbott S Roberts see p 364

ARMORY LEHIGH FUELS, INC.
FUEL OILS 215 ALBANY STREET
E. R. HASS, Pres-.Treas. Tel. RE 2-5137
OIL BURNERS SPRINGFIELD, MASS.

TELEVISION APPLIANCES HOUSEWARES
Carlisle's
Tel. RE 4-3171
11 STORES IN SPRINGFIELD AND VICINITY
SPORTING GOODS TOOLS PAINTS

ROBINSON FLORIST Charles M Fuller prop 1854 Main Springfield tel RE 2-6344 see p 362
" James M (Nancy H) emp Crucible Steel Co Spfld h South rd (3)
Rock Alice r South rd PO Box H
" John R (Ruth E) tool mkr Guyer Mfg Co h Carmody rd (2)
" Leo (Anna) emp Meyers Awning Co NA h off Chapin rd
" Tennes C (Florence P) retired h Riverside dr PO Hampden (3)
" Tennes William emp Mass Whsle Drug Co Spfld r Riverside dr
" Wilfred emp EL h South rd PO Box H (2)
Roderigues Cecil A (Alice C) emp C Falls h Stony Hill rd RD1 EL (2)
Rodman Vernon W (Olga I) emp E Hartford Conn h Bennett rd PO Box 45 Hampden (4) ◎
" Warren trucking Bennett rd r do
Rogers Anna E (Mrs James B) emp Muriel's Spfld h Allen pl RD1 EL
" Bertha hskpr James B Rogers r do
" James B (Anna E) emp Kennedy's Spfld h Allen pl RD1 EL (4)
Rose Calvin J (Julia) emp Wilbraham Paper Corp h Edward RD1 EL (3)
Ross Agnes Mrs h Main (5)
" Fred emp EL r Main
ROSS H L CO INC interior decorators and paints and wallpaper 5 and 7 Market Springfield tels RE 2-1323 and RE 3-5784 see p 358
" Walter A (Arlene V) carp C S Hardy & Son Spfld h Somer's rd RD1 EL
Rossi Athos D (Hazel P) slsm h Isaac Bradway RD1 EL (7)
Roux Esdras (Ethel M) farmer h Bennett rd PO Box 97 Hampden (3)
Roy Peter A (Dorothy W) commercial refrigeration Allen P h do RD1 EL (5)
RUGCRAFT rug and upholstery cleaners authorized Bigelow-Sanford "Karpet Kare" cleaners 34 Front Indian Orchard tel LI 3-3303 see p 366
Russell Byron R farmer h Allen RD1 EL (2)
RUSSELL' EDWARD F FUNERAL HOME 933 State Springfield tel RE 3-2669 see p 364
" Frederick S (Shirley) emp Spfld h Hickory la RD1 WL (4)
" George W emp Spfld r E Longmeadow rd RD1 EL
Rutherford Walter L (Mabel G) retired h Allen RD1 EL (2)

SAFETY COUNCIL OF WESTERN MASSACHUSETTS exec v-pres James K Williams Jr 458 Bridge Springfield tels RE 7-1479 and RE 7-1470 see p 352
Samble Frederick C (Ethel M) farmer and town burial agt for soldiers and sailors h E Longmeadow rd RD1 EL (3)
" James H (Anna) mech h E Longmeadow rd RD1 EL (2)
" James W (Katherine O) emp Spfld PO h Somers rd RD1 EL (5)
" Katherine O (Mrs James W) nurse Somers rd RD1 EL h do
" Marion D Mrs attdt Shriner's Hosp r C Norton Davis
" Theodore W farmer r E Longmeadow rd
Sanders Arthur Rev (Violet R) pastor Federated Community Church h Main PO Box H (5)
SANDMAN COAL CO 215 Albany Springfield tel RE 2-1018 pres-treas Edward R Hass see bottom lines
Sawyer Margaret Mrs h Chapin rd
" Thomas emp Spfld r Chapin rd
Sazama Alice student r R F Sazama
" Robert F (Opal M) tool grinder US Armory Spfld h North rd (5)
Schaffer John H retired h Allen RD1 EL
Scheibler Betty-Lou Mrs bkpr MCCo IO h Main
SCHLATTER'S INC flowers 1386 Main Springfield tel RE 2-3107 and 437 Bay Springfield tel RE 3-9013
Schmuck Harriett (Mrs John R Jr) clk Sch Comm h N Monson rd
" John R Jr (Harriett W) emp PMCo EL h N Monson rd (4) ◎
" Raymond A (Harriet K) emp Spfld h Allen RD1 EL (3)
Schneelock Ralph G Jr (Eileen P) emp Std Elec Time h Bennett rd (2) ◎
Schoolcraft Robert (Evelyn G) emp W L Conn h E Longmeadow rd RD1 EL (4)
Schopback Edger (Carolyn W) emp MCCo IO h Main PO Box H (4)
Schott Walter (Marjorie D) emp Armory Spfld h Sessions dr RD1 EL (3)
" Walter H student r Sessions dr RD1 EL
Schultz Donald (Jean) emp EL h Allen pl RD1 (3)
Scott Eva Jane emp Spfld h South rd (1)
Sears Harold (Rose) truck mech Spfld h Riverside dr
Shea Elsie G emp Spfld Hospital r Stony Hill rd Wilbraham RD1
" Geneva B emp Smith & Wesson h Stony Hill rd Wilbraham RD1
" James F (Bridget A) h Somers rd (sum res)
" John W Rev pastor St Mary's Church h Somers rd RD1 EL
" Patrick J emp Milton Bradley r Raymond W Dunlea
Shehan Ruth H wid Eugene A supvr NET&T Co h Main (1)

C. W. Trevallion Real Estate MORTGAGES APPRAISALS
Reliable—Active—Efficient Builder of Fine Homes
1653 MAIN STREET Tel. RE 7-4042 or RE 2-6884 SPRINGFIELD, MASS.

CONVERSE-CARLISLE COMPANY
HUDSON STERLING COAL, CONNECTICUT COKE, GULF FUEL OILS
TIMKEN SILENT AUTOMATIC OIL BURNERS
50 HILLMAN ST. 195 ARMORY ST. SPRINGFIELD, MASS. Tel. RE 6-6311

SHERATON-KIMBALL HOTEL THE 140 Chestnut Springfield see p 367
Shierman Arthur R (Madeline) packing eng r Bennett rd
Short Robert (Lucille) carp h North rd (4) ⓞ
Shumway Gertrude A r Lillian A Shumway
" Lillian A wid Fred A h Allen RD1 EL
Sicbaldi Louis J student r Peter A Sicbaldi
" Peter A (Cesserina) prop Hampden Nusery h Somers rd RD1 EL (4) ⓞ
" Robert J (Olive M) emp Hampden Nursery r Peter Sicbaldi
Simino Clayton E (Jessie A) slsm Spfld h Hickory la RD1 EL (3)
" Clayton E Jr bus driver r Hickory la RD1 EL
" Madeline A sec PMachCo EL r Hickory la RD1 EL
Simpson Evan R (Gladys) eng draftsman Holyoke h Bennett rd (4) ⓞ
Skipton Malcolm K (Marilyn V) sls mgr Spfld h Chapin (2)
Smith Harvey O emp Spfld h South rd PO Box H (1)
" Kenneth P mech h Main
" Lawrence F (Patricia) emp J C Burns n Woodland dr RD1 PL
" Raymond h South rd (sum res)
Snow Curtis (Trace) h Carmody rd
Soper Elmer E (Irene) emp Chapman Valve IO h Main PO Box 138 Hampden (3)
SPEAR LUMBER CO INC 50 Grand West Suffield Conn see insert opposite Lumber in Springfield Suburban classified dir
SPEED AND HEGEMAN real estate and insurance 54 Elm West Springfield tel RE 7-2604 see p 26
Springborn Robert C (Caroline) chem MCCo IO h Main
SPRINGFIELD DAILY NEWS 32 Cypress Springfield tel RE 2-3112 see p 373
SPRINGFIELD FIVE CENTS SAVINGS BANK 1319 Main Springfield tel RE 7-1451 see p 4
SPRINGFIELD GAS LIGHT CO Gas and bottled gas 35 State Springfield
SPRINGFIELD ICE & FUEL CO 225 Hickory Springfield tel RE 2-5173 see bottom lines
SPRINGFIELD INSTITUTION FOR SAVINGS 63 Elm Springfield tel RE 4-6411 Forest Park Branch 561 Sumner av Springfield Winchester Square Branch 844 State Springfield see p 2
SPRINGFIELD NATIONAL BANK 1531 Main Springfield tel RE 2-2141 see p 5
SPRINGFIELD SAFE DEPOSIT & TRUST CO 127 State Springfield tel RE 7-4321 see p 8
SPRINGFIELD SUNDAY REPUBLICAN 32 Cypress Springfield tel RE 2-3112 see p 373
SPRINGFIELD UNION 16 Fort Springfield tel RE 3-1121 and 12 Harrison av Springfield see p 373
SPRINGFIELD WALLPAPER & PAINT CO 486 Bridge Springfield tel RE 3-4111 see back cover
SPRINGFIELD YOUNG MEN'S CHRISTIAN ASSOCIATION 122 Chestnut Springfield see p 354
STANDARD TIRE SALES INC tire recapping home appliances, television, etc 161 Chestnut Springfield tel RE 3-6666 see top lines
Stanger Philip (Mildred) h Stony Hill rd (2)
Statkun George I (Helen E) truck driver Spfld h Carmody rd RD1 EL (2)
Steele John M (Dorothea M) eng Carl F Libby h rear Mill rd RD1 EL (3)
Steere Emily tchr Consolidated School r inq do
" Merrill B (Emma L B) PBX eng NET &TCo h E Longmeadow rd
STEIGER ALBERT CO 1477 Main Steigers Home Appliance Div 161 Bridge Springfield see top lines
Stevens Everett E (Anne E) toolmaker Oxford Tool Co WSpfld h Main
STEVENS RUG INC floor coverings, oriental rugs, cleaning, repairing and storage 828 State Springfield tel RE 3-0416 pres Joseph W Stevens, treas David J Stevens see p 366
St Mary's Cemetery Scantic rd
" Church (RC) Rev John W Shea pastor Sunday Masses 8:30 and 10:30 a m, Wed Mass 7:30 a m Main
Stone Elwell T (Pearl R) mach Ham Std WL Conn h Bennett rd
STORK DIAPER SERVICE 300 Albany Springfield
Strand Mary Jo nurse Cambridge r John J Moriarty
Streeter Russell K (Audrey B) emp Spfld h Issac Bradway rd RD1 EL (4)
Sulham James F (Harriet) emp WMECo h Chapin rd (2)
Sullivan Lawrence F (Aili A) slsm h Hickory la
Sundgren August I (Agnes B) retired h Somers RD1 EL
Swenson Celia h Main (1)
SWETT BROS furnaces, boilers and air conditioning Delco-Heat automatic oil burners, automatic fuel oil and service, Fiberglas home insulation Swett Bros Alumaroll roll up awnings office and sales rooms 78 Island Pond rd Springfield tel RE 7-0293 see bottom lines
Swift Walter (Margaret) h Isaac Bradway rd RD1 (sum res)
Szyotowski Ignacy (Doris M) emp Spfld h E Longmeadow rd RD1 EL (6)

HENRY M. CLARK CO. REAL ESTATE 270 WORTHINGTON SPRINGFIELD | **J. G. MacMURRAY** EAST LONGMEADOW TEL LA 5-2002 SUBURBAN PROPERTIES

Milk **F. B. MALLORY, INC.** Ice Cream Tel. RE 3-4118 45-55 POMONA STREET SPRINGFIELD Cream

TAFT LEE H (Ruth) emp EL h Allen RD1 EL (7)
" Phyllis M Mrs r Allen RD1 EL
TAIT-MAYNARD FUEL CO INC blue coal, coke, fuel oils 858 State Springfield tel RE 6-2791 pres-treas Russell D Norton see back cover
Talbot John W (Mary) emp WSpfld h Somers rd RD1 EL (2)
Teed Lawrence A (Rita A) real estate clk Spfld h Bennett rd
Temple Alma E Mrs mgr Hot Lunch Program Cons Sch h Mountain rd
" Lyda E wid Walter E h N Monson rd (2) ◎
" Raymond B r Mountain rd
" Reginald E postal clk IO r Lyda E Temple
" Richard E r Mountain rd
Terzi Ernest (Teresa) r E Longmeadow RD1 EL
" Peter C (Julia) shovel opr h E Longmeadow RD1 EL (6)
Thalassinos Nicklos (Marguerite) emp Spfld h Stony Hill rd
" William emp Spfld r Stony Hill rd
Thayer Howard V (Louise M) emp VanNorman Co Spfld h Main PO Hampden (2)
Therrien Charles (Margaret) h Bennett (3) ◎
" Elsie W clk r Bennett
" Margaret (Mrs Charles) emp PMCo EL h Bennett rd
THIBERT P D LUMBER CO INC building materials and supplies, paints, millwork, etc 60 Island Pond rd Springfield see p 372
THIRD NATIONAL BANK & TRUST CO OF SPRINGFIELD 1387-1391 Main Springfield tel RE 3-1141 see front cover
Thompson James (Lillian) ins supvr Spfld h Hickory la
Thresher Bessie S wid Edward J h Main (1)
" Herbert H (Mary H) retired h Main PO Box 118 Hampden (2) ◎
Thurlow Beverly J student r Wilbraham rd
" Lillian A (Mrs Norman A) nurse Wilbraham rd h do
" Norman A (Lillian A) emp Spfld h Wilbraham (5) ◎
THYBERG E S real estate and fire insurance mortgages 1238 Parker at Wilbraham rd Springfield tel RE 7-1027 see p 370
TIFFT BROTHERS Third National Bank Bldg Springfield tel RE 4-7311 see back cover
TILO ROOFING CO INC George Nortonen mgr roofing and siding contractors and shingles 8 Arch Springfield tel RE 2-0715 see p 359
Tornberg LeRoi C (Sigrid M) emp Spfld h Somers rd RD1 EL (2)
Toulson Frederick H (Dorothy C) textile lecturer h Somers rd
Tousignant Joseph N (Alma) emp Spfld h Woodland dr RD1 EL (3)
" Joseph F emp Spfld r Woodland dr RD1 EL
Tower George H (Helen B) slsm h Allen RD1 EL (2) ◎
" Helen B Mrs r Allen RD1
Tracy Garfield W (Bernadette M) emp Spfld and police officer town h Pinewood rd RD1 EL (5)
TRAVELERS INSURANCE CO Preston & Olmstead Inc 44 Vernon (501) Springfield see p 369
TRAVELERS INSURANCE COMPANIES THE Howard A Walker Jr mgr life, health, accident, group insurance 44 Vernon Springfield see p 369
TREVALLION C W real estate, mortgages, appraisers, builders 1653 Main Springfield tel RE 7-4042 see bottom lines and p 370
TREVALLION DOUGLAS M REAL ESTATE mortgage financing and restricted building lots office 2444 Boston rd Wilbraham res Brainard rd Wilbraham see p 390 and bottom lines
Turcotte Roland L (Yolande) pressman h Allen
Twomey John (Honor) prop Allen House Super Mkt res Somers Conn RD1

U S POST OFFICE—see Hampden Post Office
UNION CENTRAL LIFE INSURANCE CO Charles S Merriam mgr 1200 Main (609) Springfield tel RE 4-3166 see p 370
UNION TRUST CO OF SPRINGFIELD MASSACHUSETTS 1351 Main Springfield tel RE 2-1151 see p 6
UNITED FUND OF GREATER SPRINGFIELD MASSACHUSETTS INC 184 Mill Springfield tel RE 7-2691 see p 353

VADNAIS LUMBER CO INC building materials lumber roofing etc 1023 Page blvd Springfield tel RE 6-2135 see p 358
VALENTINE CONCRETE CO INC ready mixed concrete 250 Albany Springfield tels RE 6-1856 and RE 6-1857 see top lines
VALENTINE LUMBER & SUPPLY CO 102 Albany Springfield tel RE 2-3126
VALLEY CINEMA INC motion picture and photographic equipment, public address systems, sales, service, rentals 958 State Springfield see p 373
Van Derwerken Burton W (Daisy) emp Spfld h Stony Hill rd RD1 EL (4)

G&H **GUENTHER & HANDEL INC.** 7-9 STOCKBRIDGE STREET SPRINGFIELD—Phone RE 7-4379 | Delicatessen Fancy Groceries

FORBES & WALLACE SHOPPING CENTER FOR WESTERN NEW ENGLAND

" William G (Pearl B) slsm Martins Laundry Spfld h Sessions dr RD1 EL (2)
Veechi Adolph (Louise) emp Westinghouse h Mountain rd (2) ◎
Vester George F (Helen G) mail carrier h Allen RD1 EL
" Gladys M r Allen RD1 EL
" Joan student r Allen RD1 EL
Veterans of Foreign Wars. Meets every first and third Tuesday 8:00 p m at Town House
Viger Dorval E (Helen) emp B&A h off Main (2)
Vogt Henry J (June S) hairdresser Spfld h Allen

WAGNER MICHAEL (Helen) emp Spfld h Stony Hill rd (5)
Walker Earl emp Spfld h Chapin rd (1)
" Joseph A (Beatrice) Hamilton Propeller WL h E Longmeadow rd RD1 EL (2)
Wallace Eloise M (Mrs John R) member Sch Comm h Bennett rd
" John R (Eloise M) slsm h Bennett rd
Walnut Grove Nursing Home Mrs Barbara R Johnson prop Somers rd RD1 EL
Warren Clark E Jr (Jane) slsm New York h N Scantic rd
" E Clark (Jane) slsm Spfld h Main
" Jane (Mrs Clark E Jr) emp MMLICo h N Monson rd
WARRINER PONTIAC CO 360 Main Springfield sales tel RE 2-6201 parts and service tel RE 3-7144 see bottom lines
Weaver Ewart R (Jacquelyn M) clk Spfld h Edward
Webster Mary E r Chapin
Wehr Calvin A (Blanche L) emp E Spfld h Allen RD1 EL (3)
WEST SPRINGFIELD CO-OPERATIVE BANK savings, home mortgages and loans 37 Elm West Springfield tel RE 6-2780 see p 361
Westall James C (Hazel W) emp Spfld h E Longmeadow rd (2)
White Paul F h Isaac Bradway rd RD1
WHITE RUG CO William J White prop rug, carpets, wall to wall carpet specialists 1123 State Springfield tel RE 2-8058 see p 366
Whiteley George E (Mable) retired h Main PO Box H (3) ◎
" Gertrude M r George Whiteley
Whitney John F Jr (Rosella H) emp Ham Std WL Conn and member Sch Comm h Chapin rd (4)
Wianecki Roman (Karolina) emp EL h Mill rd RD1 EL (2)
Wilbur David T (Florine W) acct Spfld h Somers rd
Wilcox Donald E (Genevieve E) creditman production Credit Assn Spfld h N Monson rd (3) ◎
Wiley Abraham C (Evelyn C) mech Spfld h rear Main PO Box H (3)
Willcutt Gordon J E (Alice M) foreman E F Carlson Inc Spfld and town Building Comm h Scantic rd PO Box 181 (5)
Willey Carroll M patternmkr C r Chapin rd
Wing Carlton E (Louise D) emp Agawam h Main
Witkop Gerald (Kathryn) plasterer Edwin Hedlund h Allen (10)
" Margaret r Mill rd
" Robert H (Elizabeth M) carp plasterer Edwin Hedlund h Carmody rd RD1
" Stanley W (Florence E) pasteurizer h Mill rd RD1 EL (6)
Wolfe Isabelle h Main PO Hampden (1)
Woods Ernest L (Olive) h Mountain rd (2) ◎
" Everett S (Ruth W) elec eng Harper Buffing Mach Co Easthampton h South rd (3)
" Ida M r Everett S Woods
" Leslie F (Althea L) bank credit mgr Holyoke h Main (4)
WORCESTER FEDERAL SAVINGS AND LOAN ASSOCIATION, 1243 Main, Springfield, tel RE 9-7387, see p 350
Worthing Margaret (Mrs Wilfred O) treas Worthing Realty Corp h Main
" Realty Corp pres Wilfred O Worthing, v-pres John L Worthing, treas Mrs Margaret Worthing Main
" Wilfred O (Margaret) pres Worthing Realty Corp h Main
Woska Agnes M wid Anton gas and oil Allen h do RD1 EL

YOMENS WILLIAM butcher Allen House Super Market res E Longmeadow
YOUNG MEN'S CHRISTIAN ASSOCIATION 122 Chestnut Springfield tel RE 6-8361 see p 354

ZAHER JOSEPH (Evelyn) prop Allen House Dairy Bar and prop Chung-Sai Food Products h Wilbraham rd (3) ◎

Directories of Any City Supplied at Short Notice
H. A. MANNING COMPANY

CITY DIRECTORY

◆

"The City in Book Form"

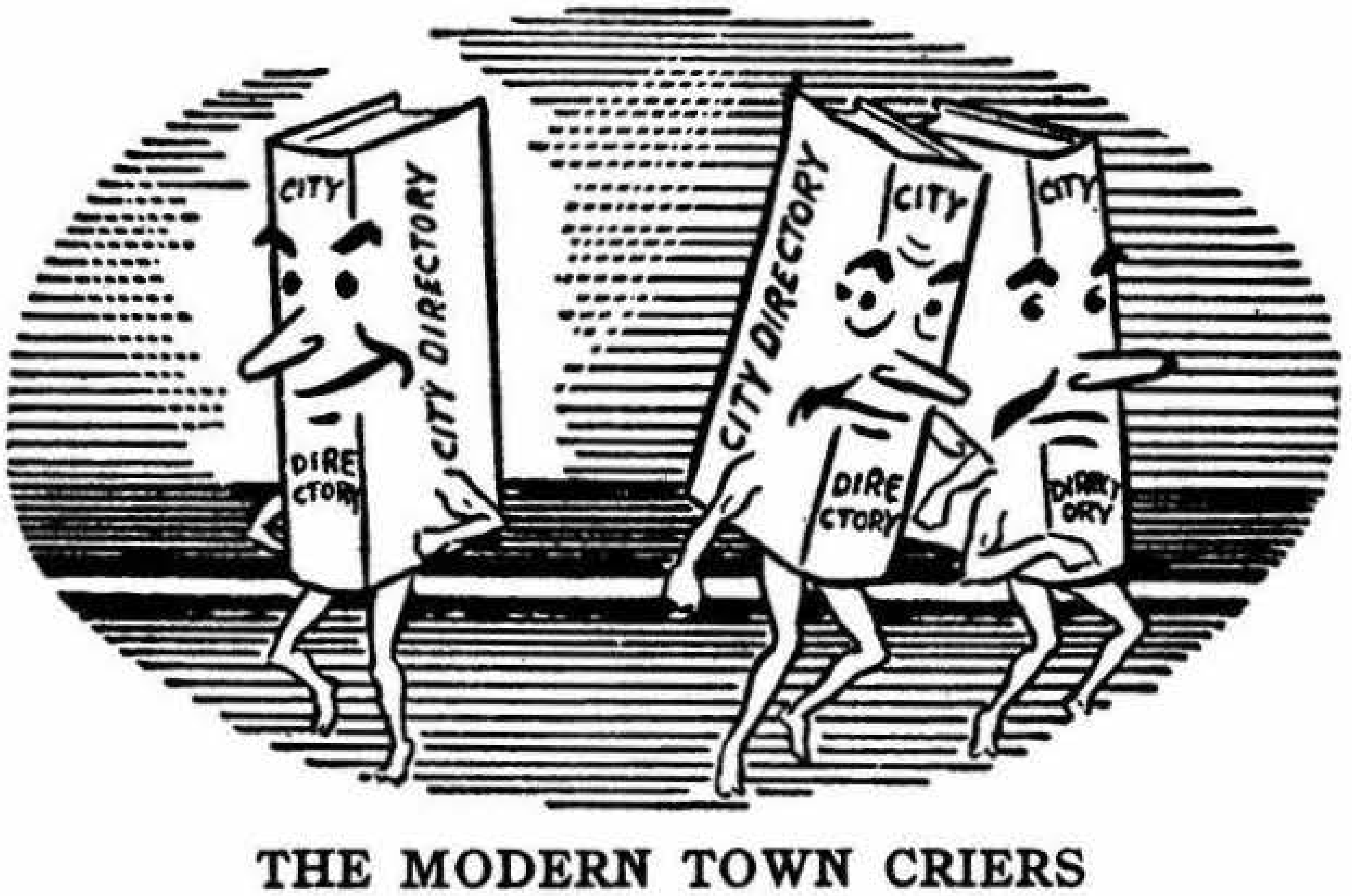

THE MODERN TOWN CRIERS

A Personal Family, Neighborhood, Business, Social, Historical Service.

Opens the channels of Trade and Social Intercourse.

MANNING'S

Hampden Numerical Street Directory

1955

Copyright 1955, by H. A. Manning Co.

Containing a full list of streets and roads, with the dwellings and stores located thereon. Residences and places of business are designated by their street numbers numerically arranged. Where the houses are not numbered, the householders are arranged in the order that they appear on the street. Figures in parentheses following names indicate number of room in building. The symbol ◎ designates property owners. "Odd right" after street description indicates odd numbers on right side of street. (Tr) after street indicates trailer.

ALLEN PLACE
From Allen southerly
Left
Vacant
James B Rogers ◎
Peter A Roy ◎
Robert Clifford ◎
Donald Schultz ◎
Right
Albert Barbeau ◎
Sidney H Johnson ◎
Charles L Cote ◎
Frank E Claing ◎
Louis Claing ◎
Herman W Ouellette ◎

ALLEN STREET
Continuation of Allen, Springfield. Same as Springfield rd
Left
Hampden House Package Store
Walter L Rutherford ◎
Bernard F Goyer ◎
Raymond A Schmuck ◎
Arthur E Jodoin ◎
Gerald Witkop ◎
Lee H Taft ◎
rear Richard W Patterson ◎
George H Tower ◎
Arthur P O'Hara ◎
Stephen Bartlett ◎
Byron R Russell ◎
Calvin A Wehr ◎
Mrs Lillian D Hart ◎
Mrs Edith Dugan ◎
Lionel L Nadeau ◎
Walter H Church ◎
Roland Turcotte ◎
Armand A Roberts
Irving Meade ◎
Leo V LaBelle ◎
Paul A Bouchard ◎
Mrs Leona Bouchard ◎
Edward Pepin ◎
Oscar F Bouchard ◎
Dennis J Gardner ◎
Right
John H Schaffer ◎
Stanley E Rice
Robert E Isham ◎
Pinewood rd begins
Runald A Gelinas ◎
J Leon Cote ◎
Edwin N Lombard ◎
Theodore H Davis ◎
Eleanor Shumway ◎
Ray E Beane, Jr ◎
Albert A LaBelle ◎
Woodrow W Kavanaugh ◎
Henry J Vogts
Stony Hill rd begins
George T Mercer ◎
Joseph T R LaNois ◎
Ralph R Gould ◎
Frank E Gould ◎
Mrs Myra H Cady ◎
Mabel D Chaffee
Stanley A Hamel ◎
George F Vester ◎
Edward A Ouimet ◎
Arthur E Ouimet ◎

AMES ROAD
(Formerly Mills rd)
From Glendale rd near N Monson rd to Wilbraham line
Right
Earle Harris, Jr
William Mason
Off rd John Bracebridge
Raymond Balser
Mrs Beatrice Balser
John Balser
Lester F Pauly
Thomas F Moriarty
Paul H Phillips
Summer cottage
William W Cox
Left
Summer cottage

BENNETT ROAD
(Formerly Walker rd)
From N Glendale rd beyond Cross rd to N Monson near Monson line
Right
Edward H Dayton
Ralph G Schneelock, Jr
Eva N Simpson
Elwell T Stone
Mrs Ida E Lunden
Lawrence A Teed
Vernon Rodiman
Warren Rodiman, trucking
Arthur W Peterson
Esdras Roux
John R Wallace
Frank C Burt
Edward H Larson
Ralph P Meyer
Harold J Bennett
Joseph D Barrows
Harry Cmero
Left
Cyril A Cory
Edward A Hedlund
Edward Hedlund, plasterer
Louis F Ayres
Herbert L Burnham
Raymond E Carroll
Hampden Trucking
Charles Therrien
Harold F Helberg

BURLEIGH ROAD
From near end of North rd to Wilbraham line
No houses

CARMODY ROAD
From E Longmeadow rd to Mill rd
Left
George I Statkum ◎
John R Rock ◎
Curtis Snow ◎
Robert H Witkop ◎

CHAPIN ROAD
From Main opp North rd to Conn State line
Left
Leroy O Howlett ◎
Off Rollin W Hurd ◎
Off Leo Rock ◎
Off Edward W Maxwell
Edward Finn ◎
William Allen ◎
Margaret Sawyer
William T Olmstead
Raymond H Jones ◎
William E Burleigh ◎
John F Moran ◎
Vacant
Mrs Sarah B Jones ◎
Mrs Frances B Jones ◎
Malcolm K Skipton, Jr
John Whitney ◎
Errol M Beebe ◎
Leland R Pulsifer ◎
House under const
Paul L Henry, sum res ◎
Mildred Friedman
James F Sulham

SWETT BROS. Dial RE 7-0293
Complete Heating Systems installed. Call for free estimate.
78 ISLAND POND ROAD SPRINGFIELD, MASS.

Chapin rd (continued)
Howard A Gray ◎
Warren W Dickinson ◎
House under const
Earl Walker ◎
Conn State line
Right
Riverside dr ends
South rd begins
Joseph T Barron
Clarence T Bradway ◎
Old Cemetery
Everett H Morse
Byrd Hopkins
William A O'Brien ◎
James P O'Brien
R Lester Bryans ◎
Irving Morse
Lester F Chaffee ◎
Theodore Holmes
Chaffee Barber Shop
Northview ter begins
Robert K Mueller ◎
Alexander Larson ◎
Kenneth L Moody ◎
Summer cottage
Walter W Lunden ◎
Stuart F Hill ◎
William P Patullo ◎
Conn State line

CHARLES STREET
From Edward northerly to Woodland dr
Left
Vacant
Grant Smith
Walter M Ickrath, Jr
Right
Allan M Lattrell ◎

CROSS ROAD
From Scantic rd to N Monson rd
Left
William F Goodrich ◎
William F Goodrich, junk dealer
Right
No houses

EAST LONGMEADOW ROAD
From Springfield rd jct to Wilbraham rd to East Longmeadow line
Right
John K McGuill ◎
Charles A Anderson ◎
James C Westall ◎
Joseph F Walker ◎
Stanley F Moore ◎
Owen N McGuill ◎
Mrs Julia E O'Brien ◎
Mrs Anna Bula ◎
Mike Bula, cont
Michael O'Brien ◎
Lewis Calkins ◎
James E O'Brien ◎
Ignacy Szyotowski ◎
Sand and Gravel
Ernest L Miller ◎
Steven Campbell ◎
James H Samble ◎
Frank Kocal ◎
Robert B Schoolcraft ◎
Giden J Monette ◎
Carl M Kibbe, Jr
Stanley E Herring ◎
Left
Lucien L Bourbeau
Robert A Newton ◎
James E Ferguson ◎
Antonio Esposito ◎
James L Hanchett ◎
Merrill B Steere
Peter C Terzi ◎
Mrs Martha I Keyes ◎
Richard O'Brien
Walter Polanzak ◎
Carmody rd begins
Frederick C Samble ◎
Frank L Burgess ◎

EDWARD STREET
From Stony Hill rd easterly
Left
Richard LaVallee ◎
Charles begins
I George Guyette ◎
Ewart Weaver
Woodland dr crosses
Right
Kenneth E Henning ◎
Charles A Magarian ◎
Calvin J Rowe ◎
James I Ingraham ◎
Woodland dr crosses

GLENDALE ROAD
From N Monson rd near Ames rd to Wilbraham line
Right
Walter J Lyons
Mrs Grace Astor
Ames rd begins
Earle H Harris
Edward D Harris
Hamilton DeLisle
Edward J Luff
Left
Arthur Gerrish
Frederick W Berry
George H Patric
Clifford J Patric
Mrs Florence Hill
John J Moriarty
Ralph Carter

HICKORY LANE
From Somers rd to Walnut la
Right
L Ernest C Nebelong
Robert Peterson
William L Plate
Left
James Thomson
Clayton E Simino ◎
Lawrence F Sullivan
Frederick S Russell ◎
Arthur Fairbanks

HILLSIDE TERRACE
From Main near Fire Station

HOWLETT HEIGHTS
From southeast of Chapin rd

ISAAC BRADWAY ROAD
From Somers rd near Conn State line to Conn State line
Right
Walter Swift, sum res
Vacant
Paul F Wnite ◎
Left
Vacant
rear Athos D Rossi ◎
Russell K Streeter

JENKSVILLE ROAD
From Allen to Wilbraham rd

MAIN STREET
From Somers rd to jct N Monson and Scantic rds
Left
Arthur P Barber ◎
Clement A Duchesne
Off Anna Fuliere ◎
Off Summer residence
Francis J Meade
Everett E Bennett ◎
Vacant
Off Dorval E Viger ◎
Rodney J Benjamin
Austin K Harris ◎
Lester F Lewis ◎
St Mary's Church
Raymond W Dunlea ◎
George E Whiteley ◎
Harry H Johnson
Vacant
Mrs Harriott Dusenberry ◎
Earl A Connors ◎
Charles H Brown ◎
Wesley J Officer ◎
Mrs Beatrice T Henrich ◎
Kenneth P Smith
Ralph E Butler
Celia Swenson ◎
George C Krook ◎
Milton D Fiske ◎
Hampden Volunteer Fire Dept
Esther E Edwards
Robert C Springborn
Harold F Green ◎
Green Valley Variety Store
Sergius J Bernard
Hazel Mansfield ◎
Mrs Anna Tutte
Mrs Hazel M Mann
Post Office
Harold D Jones ◎
NET&TCo
Off Hampden Highway Dept
Anna M Rega
Mrs Almina S Maxfield
Mrs Agnes Ross ◎
James P Lyons ◎
Town Hall
Hampden Public Library
Consolidated School
Hampden Police Dept
North rd begins
Mrs Jennie E Howlett ◎
Frederick Maher, Jr ◎
William D McCray ◎
William D McCray, trucking
Mrs Bessie S Thresner ◎
George D Fisher, Jr
Harry L Ludwig ◎
Mrs Edna M Millard
Maurice R Fitzgerald ◎
Ernest J Kirk ◎
Frank J T Kirk ◎
Reginald P Davis ◎
Thornton W Burgess ◎
N Monson rd begins
(Continues as Scantic rd)
Right
Allen House Super Market
Wilfred O Worthing ◎
Worthing Realty Corp
Vacant
Vacant
Vacant
Edgar E Helberg ◎
Carlton E Wing
William J Jarvis ◎
Edwin Brennan ◎
Bartlett K Laporte
Robert M McGee ◎
Robert M McGee, cont
Isabelle Wolfe
Alfred N Burt ◎
Fred L Letellier ◎
Elmer E Soper ◎
Howard V Thayer ◎
Edgar Schopback ◎
Wendell Battige ◎
Carl Libby ◎
Alexander Bandoski
Hampden Garage
Homer L Hatch & Son, grocers
Homer L Hatch ◎
Mrs Lily F Prickett
Rear Abraham Wiley ◎
Leslie Woode
Rev Arthur Sanders
Riverside dr begins
Federated Community Church
Federated Community Church Parish House
Mrs Fannie Garfield ◎
Francis Haynes
Old Town Hall (vacant)
Everett C Stevens
George R Rand ◎
Mrs Betty Schreibler
Conti's Store
Chapin rd begins
Herbert H Thresher ◎
George D Fisher ◎
Howard H MacMullen ◎
Clinton L Foote ◎
Mrs Ruth H Sheehan ◎
Laroy B Asher ◎
E Clark Warren
(Continues as Scantic rd)

MAPLE AVENUE
From Main opp Chapin rd to Burleigh rd

Steiger's

1477 MAIN ST. Tel. RE 4-5611 SPRINGFIELD, MASS.

MILL ROAD
(Formerly Saw Mill rd)
From Somers rd to E Longmeadow line
Right
Ronan Wisnecki ◎
Rear John W Steele
Stanley W Witkop ◎
Mrs Gertrude B Chaffin ◎
Left
Francis A Baines ◎
George W Levakis ◎

MILLS ROAD
(Now Ames rd)

MONSON ROAD
From Glendale to Monson line

MOUNTAIN ROAD
From North rd near Main to Wilbraham line
Right
Mrs Alma Temple
John W Neffinger
Edward W Peterson
Vacant
Ernest L Woods
Donald M McDonald
Left
Leonard Curtis
Catherine E Ranson
James J Morgan
Frank M Kinney
George W Ingle
Bolac Bandoski
Ignatius Bandoski
Adolph Vecchi

NORTH ROAD
(Formerly Maple av)
From Main opp Chapin rd to Wilbraham line
Right
Ralph Hatch
C Kilbourne Bump
Carl Officer
Off rd Jason Doubleday
Mrs Esther C Breck
Fred C Battige
Off rd Summer cottage
House under const
Cornelius J Flynn
Daniel M Flynn
Vacant
Robert Short
Robert F Sazama
Off rd Summer cottage
Left
William Enslin ◎
Marcus J Gottsche
Arthur L Burger
Rear Summer cottage
Charles R Melville
Theodore Ballard
E Norton Davis

NORTH MONSON ROAD
From Main near Old Cemetery to Monson line
Right
Mrs Lyda E Temple
Cross rd ends
Donald E Wilcox
Bennett rd begins
Donald J Crane
Rear Kenneth E Green
Edward Messier
Journey's End Farm
Ralph M Melander
Mrs Lillian M Goodwill
Claude H Goodwill
John R Schmuck, Jr
Frederick L King
David W Joyce
Ian Joyce
David A Officer
Roger Harris
Roy N Emerson
Thomas Demetrion
Left
Roger Bandoski
Fred Berry
Marcus J Gottsche, Jr
Charles H Lemon
Glendale rd begins
Earl Daniels
Armand Audren
Armand Audren, cont
Clark Warren
Ellsworth Frey

NORTHVIEW TERRACE
From Chapin rd southwesterly
Left
Douglas Keyes ◎
Robert W Lamb ◎
Right
No houses

PINEWOOD ROAD
From Allen northeast
Right
Irving Mead ◎
Lester Munsell ◎
Garfield W Tracy ◎
Lester Munsell ◎
Garfield W Tracy ◎
Left
Cyril C Buckle ◎
Albert L Claing ◎
George Bernard ◎
Arthur G Coderre ◎
Wilfred Gerard ◎
Mrs Katherine R Hannah ◎

RIVERSIDE DRIVE
From Main along mill bank to Chapin rd
Left
Tennes C Rock
Right
Donald B Howlett ◎
Mobile Food Service
Mrs Allena F Leddy
Mrs Anna Bonner
Vacant
Harold Sears

ROCK-A-DUNDEE ROAD
From jct Scantic rd and Stafford rd to Conn State line
Left
Harry P de Bruin
Clifford R Gunther ◎
William H Cowperthwaite ◎
Conn State line
Right
Vacant
Conn State line

SCANTIC ROAD
Continuation of Main at jct N Monson rd to jct Stafford rd, Thresher rd and Rock-A-Dundee rd
Left
Carl H Hatch ◎
Gordon J E Wilcutt ◎
Cross rd begins
S Monson rd begins
Mrs Leola M Pease ◎
Off Edward Kronvall, sum res
Homer L Fuller ◎
Percy A Fuller ◎
Donald E Dickinson ◎
Earle E Dickinson ◎
Edwin W Dunlea
(Continues as Stafford rd)
Right
Clark E Warren, Jr
Prospect Hill Cemetery
St Mary's Cemetery
Ronald E Newsome ◎
Ronald E Newsome, com artist
William E Conery
Charles R Fairbanks, 3rd
Wells E Carver ◎
Summer residence
Charles W Reddish ◎
Edwin W Dunlea ◎
(Continues as Stafford rd)

SESSIONS DRIVE
From Stony Hill rd easterly
Left
Walter Schott ◎
Francis H Lattrell ◎
House under const
Right
William G Van Derwerken ◎
House under const
House under const

SOMERS ROAD
From Wilbraham rd jct Springfield rd to Conn State line
Right
Hampden Nursery Co
Peter Sicbaldi ◎
Royal W Johnston ◎
Alton M Gregory ◎
Helge J Johnson ◎
Walnut Grove Nursing Home
Walter Labodycz ◎
Vacant
Mill rd begins
Ben R Libby ◎
Northeast Agricultural Engineering Service
Clifford N Hall ◎
Mrs Dorothy M Paradine
Robert L Kibbe
Leland R Pulsifer, Jr
Wilfred Martin ◎
Ray W Gallup
Mary E Driscoll ◎
James W Semble ◎
Left
Mrs Agnes M Woska, gas and oil
Mrs Agnes M Woska ◎
Rev John W Shea
St Mary's Rectory
Allen House Dairy Bar
August I Sundgren ◎
Rear Randall Burt
Rear Rayford R Gallagher
Rear Frederick H Toulson

WARRINER PONTIAC CO.
New and Used Car Sales Office Dial RE 2-6201
360 MAIN ST. SPRINGFIELD Parts and Service Dial RE 3-7144

Somers rd (continued)
— Hickory la begins
Harold C Harlow, Jr ⓞ
Mrs Mary L Aubrey
LeRoi C Tornberg ⓞ
Louis Pauley ⓞ
Rear Walter A Ross ⓞ
Lester H Kibbe
David T Wilbur
Carl M Kibbe
Winthrop L Kibbe
James F Shea, sum res
Mrs Genevieve M Morley ⓞ
John W Talbot
Ralph Berry ⓞ

SOUTH ROAD
From Chapin rd near Main to Conn State line
Left
Eva Jane Scott ⓞ
James M Robinson ⓞ
Harvey O Smith ⓞ
Marvin Kibbe ⓞ
House under const
Mrs Florence M Ballou ⓞ
William Kelly
Conn State line
Right
William H Burns ⓞ
Harold F Belden ⓞ
Mrs Bernice Baker ⓞ
Arthur F Fogarty ⓞ
Everett Woods ⓞ
Carl P Larson ⓞ
Raymond Smith, sum res
Neil S Kibbe
Wilfred Rock ⓞ
Corydon Kibbe ⓞ
Rosalye Kibbe ⓞ
William D Canfield
Mrs Mary Kibbe ⓞ
Mrs Annie Curtin ⓞ
Conn State line

SOUTH MONSON ROAD
From Scantic rd to Monson line
Left
Elmer N Fox ⓞ
Monson Town line
Right
Jerry G Moccio
Summer cottage
Howard M Peck
Thresher rd begins
Monson Town line

SPRINGFIELD ROAD
From jct East Longmeadow, Wilbraham and Somers rd to East Longmeadow line, also Allen

STAFFORD ROAD
Continuation of Scantic rd at jct Thresher rd and Rock-A-Dundee rd to Conn State line
Left
Raymond H Pease ⓞ
Thresher rd begins
Conn State line
Right
Rock-A-Dundee rd begins
Vacant
Allen R Feeney
Conn State line

STONY HILL ROAD
From Allen to Wilbraham Town line
Left
Philip Stanger
William G Lambert ⓞ
Charles Milne
Tracy C Kerr ⓞ
Albert H Naughton ⓞ
Wilbraham Town line
Right
Erwin C Markham ⓞ
Erwin C Markham, trucking
Vacant
Michael Wagner ⓞ
Charles Milne ⓞ
Chester L Glover ⓞ
Burton W Van Derwerken ⓞ
Kenneth H E Blanchard ⓞ
Sessions dr begins
Vacant
Cecil A Roderigues ⓞ
Wilbur F Brien
Geneva B Shea ⓞ
Edward begins
Nicklos Thalassihos ⓞ
Right
Vacant
Francis V Barbour ⓞ
William S Miller ⓞ
Woodland dr begins
Wilbraham Town line

THRESHER ROAD
From S Monson rd nr Monson line to jct Scantic rd, Stafford rd and Rock-A-Dundee rd
Left
Summer cottage
Summer cottage
Summer cottage
Right
Off Summer cottage

WALKER ROAD
(Now Bennett rd)

WALNUT LANE
From Hickory la southerly
Left
William L Plate ⓞ
Lawrence F Sullivan ⓞ

WILBRAHAM ROAD
From Somers rd jct E Longmeadow and Springfield rds to Wilbraham line
Right
Gordon Johnson
Mrs Jennie Heredeen
David H Murray
Francis H Barry
John B Isham
Mary E Isham
Albert J Reardon
Frank L Munsell
Ralph G Casey
Vacant
John S Leary
Louis J Rivers, Jr
Joseph Zaher
Chung-Sai Food Products
Norman A Thurlow
Hilliard H Clarkson
John F Moriarty
Pellegrino Ciampi
Ethelbert W Dunsmoor
Clifford Attleton
Left
Raymond Koncitik
Barry's Mink Farm
Daniel Isham
Aldert M Hayes
Charles Koncitik
Thomas W Ferguson, Jr
John F Quinn
William L Buereau
Robert T Mackey

WOODLAND DRIVE
From Stony Hill rd to byd end of Edward
Left
Joseph N Tousignant ⓞ
Lawrence F Smith ⓞ
House under const
Right
Richard F Wiencek
Charles ends
John P Maloy ⓞ
Harold M Budick
House under const

Your City Directory Service Costs So Little
COMPARATIVELY
It Remains in Effect at Least One Year
It Complements All Other Publicity
and Advertising Features in
Your Budget

VALENTINE CONCRETE COMPANY INC. V Transit Mix Concrete
250 ALBANY ST. SPRINGFIELD
RE 6-1856 PHONES RE 6-1857

MANNING'S

Hampden Classified Business Directory
1955

Copyright 1955, by H. A. Manning Co.

*Indicates heading given by special arrangement with the publisher.

ACCIDENT AND HEALTH INSURANCE COMPANIES
EMPLOYERS MUTUAL LIABILITY INSURANCE CO OF WISCONSIN, 31 Elm, Springfield

ALUMINUM COMBINATION WINDOWS AND DOORS
EASTERN STATES STORM WINDOW INC, 1004 Memorial av, West Springfield, see p 357

ARTISTS
Newsome Ronald E (Commercial), Scantic rd

AUTOMOBILE ACCESSORIES, GARAGES, REPAIRING AND SUPPLIES
Hampden Garage, Main, PO Box 191

BARBERS
Chaffee Barber Shop, Chapin rd

BUILDERS HARDWARE
SPEAR LUMBER CO INC, 50 Grand, West Suffield Conn, see insert opp Lumber in Springfield Business Directory

BUILDING MATERIALS AND SUPPLIES
SPEAR LUMBER CO INC, 50 Grand, West Suffield Conn, see insert opp Lumber in Springfield Business Directory

CARPENTERS, CONTRACTORS AND BUILDERS
McGee Robert M (carpenter), Main
Worthing Realty Corp, Main

CASUALTY INSURANCE
EMPLOYERS MUTUAL LIABILITY INSURANCE CO OF WISCONSIN, 31 Elm, Springfield

CEMETERIES
HILLCREST PARK CEMETERY, 895 Parker, Springfield
Old Cemetery, Chapin rd
Prospect Hill Cemetery, Scantic rd
St Mary's Cemetery, Scantic rd

CHEESE
GUENTHER & HANDEL INC, 7-9 Stockbridge, Springfield, see bottom lines

CHURCHES
Federated Community Church, Rev Arthur Sanders pastor. Sunday services 10:30 a m, Sunday School 10:15 Junior and Intermediate E C 6 p m, Sr C E 7 p m, Main cor Riverside dr
St Mary's Church (RC), Rev John M Shea pastor. Sunday services Mass 8:30 and 10:30

COMBINATION WINDOWS, DOORS AND JALOUSIES
EASTERN STATES STORM WINDOW INC (Storm Seal) 1004 Memorial av, West Springfield, see p 357

CONFECTIONERY
GUENTHER & HANDEL INC, 7-9 Stockbridge, Springfield, see bottom lines

CONTRACTORS
(See Carpenters, Contractors and Builders)

CONVALESCENT HOMES
Walnut Grove Nursing Home, Somers rd, RD1, EL

DOORS, WINDOWS, SCREENS (COMBINATION)
EASTERN STATES STORM WINDOW INC, 1004 Memorial av, West Springfield, see p 357

ENGINEERING
Northeast Agricultural Engineering Service, Somers rd, RD1 EL

EXTERMINATORS
AMERICAN EXTERMINATING CO INC, 61 Vernon, Springfield, see front cover

FIRE INSURANCE
EMPLOYERS MUTUAL FIRE INSURANCE CO OF WISCONSIN, 31 Elm, Springfield

FLOOR SANDERS
Pepin Edward E, Allen, PO Box Hampden

FOOD SERVICE
Chung-Sai Food Products, Wilbraham rd
Mobile Food Service, Riverside dr, PO Box Hampden

GASOLINE AND OILS
Hampden Garage, Main
Woska Agnes M Mrs, Somers rd, RD1 EL

GIFT BOXES
GUENTHER & HANDEL INC, 7-9 Stockbridge, Springfield, see bottom lines

GROCERS
Allen House Super Market, Main cor Somers rd
Conti's Store, Main, PO Box 48
Hatch Homer L & Son, Main

HEALTH AND ACCIDENT INSURANCE
EMPLOYERS MUTUAL LIABILITY INSURANCE CO OF WISCONSIN, 31 Elm, Springfield

HOME BUILDERS
(See Carpenters, Contractors and Builders)

INSURANCE AGENCIES
EASTON C CLEMENT AGENCY, 17 Elm, Springfield, see p 371

INSURANCE AGENTS
KOCH RUSSELL S, res repr Employers Mutual Liability Insurance Co of Wisconsin, 31 Elm, Springfield
MARSHALL HAL W, res repr Employers Mutual Liability Insurance Co of Wisconsin, 31 Elm, Springfield

INSURANCE COMPANIES
EMPLOYERS MUTUAL FIRE INSURANCE CO, 31 Elm, Springfield
EMPLOYERS MUTUAL LIABILITY INSURANCE CO OF WISCONSIN, 31 Elm, Springfield

JALOUSIES
EASTERN STATES STORM WINDOW INC, 1004 Memorial av, West Springfield, see p 357

JUNK DEALERS
Goodrich William I, Cross rd

LUMBER
SPEAR LUMBER CO INC, 50 Grand, West Suffield Conn, see insert opposite Lumber in Springfield Suburban Business Directory

MINK FARMS
Barry's Mink Farm, Wilbraham rd, RD1, Wilbraham

MUSIC TEACHERS
Jones Frances S Mrs, Main

NURSERYMEN
Hampden Nursery, Somers rd, RD1, EL

NURSES
Johnson Barbara R Mrs, Somers rd, EL
Lyons Gertrude M, Main
Samble Katherine O Mrs. Somers rd, RD1 EL
Thurlow Lillian A Mrs, Wilbraham rd

PACKAGE STORES
Hampden House Package Store, Springfield rd cor East Longmeadow rd

PAINTERS AND DECORATORS
Gregory Alton M, Somers rd, RD1, East Longmeadow

PAINTS, OILS, VARNISHES, GLASS
SPEAR LUMBER CO INC, 50 Grand, West Suffield Conn, see insert opp Lumber in Springfield Suburban Business Directory

PLASTERERS
Hedlund Edward, Bennett rd

POST OFFICES
Hampden Post Office Mrs Laura Gerard postmaster, Main, hours 7:30 to 12, and 2 to 6 p m daily Sat 7:30 to 12 only

POULTRY DEALERS
Church Walter H, Allen, RD1, EL
Ferguson James E, E Longmeadow rd, RD1, EL
Fuller Homer L, Scantic rd, PO Box 63
Journey's End Farm, N Monson rd

RANGE AND FUEL OIL
Hampden Garage, Main, PO Box 119

REAL ESTATE
TREVALLION C W, 1653 Springfield, see p 370 and bottom lines

REFRIGERATION
Roy Peter A, Allen pl, RD1, EL

RESTAURANTS
Allen House Dairy Bar, Somers rd, RD1, EL
Hampden House, Allen cor E Longmeadow rd

ROOFING MATERIALS
SPEAR LUMBER CO INC, 50 Grand, West Suffield Conn, see insert opp Lumber in Springfield Suburban Business Directory

SAND AND GRAVEL DEALERS
Christianson Edward N, E Longmeadow rd, Box 236 EL

SASH, WINDOWS, DOORS AND TRIM
SPEAR LUMBER CO INC, 50 Grand, West Suffield Conn, see insert opp Lumber in Springfield Suburban Business Directory

SCHOOLS
Consolidated School—Prin, Mrs Helen Enslin
School Committee—Chm Edwin Lombard, Leslie F Pauly, Eloise Wallace, Eleanor MacMullen and John Whitney
Supervisor of Attendance—Arthur Gerrard
Supervisor of Music—Mrs Alice Fitzgerald
Superintendent of Schools—Sirgius J Bernard
School Physician—Dr John J Quinn
School Nurse—Shirley Fuller
Teachers—Helen F Colling, Emily Steere, Charlotte Goss, Marion T Bryans, Lena Moriarty

STORM WINDOWS AND DOORS
EASTERN STATES STORM WINDOW INC, 1004 Memorial av, West Springfield, see p 357

TELEPHONE AND TELEGRAPH COMPANIES

New England Tel & Tel Co, Main

TRAVEL BUREAUS AND INSURANCE

NOWAK & CO, 534 Main, Indian Orchard

TRUCKING

Hampden Trucking, Bennett rd
Markham Erwin C, Stony Hill rd
McCray William D, Main, PO Box 28
Rodiman Warren, Bennett rd

VARIETY STORES

Green Valley, Main

WINDOWS, DOORS, SCREEN (ALUMINUM COMBINATION)

EASTERN STATES STORM WINDOW INC, 1004 Memorial av, West Springfield, see p 357

This is the Sign of the Progressive Merchant

Every City must have a Directory not only to give the names and addresses of its citizens, but also to give that character of progressiveness that would record the names of its people for historical purposes. Everyone has forefathers, these forefathers have made the history of this country; someday you will be the forefather and your descendants can visualize your life's work quicker through the registration in the Directory of your time than in any other way. The BIOGRAPHICAL HISTORY OF THE MASSES IS CONTAINED IN THE CITY DIRECTORY AND IN NO OTHER PLACE. That stamps its importance to the family. To make your history, watch your directory registration to see that it accurately records your position in life from year to year.

Every City Must Have a Directory

....not only to give the names, business and addresses of its citizens, but also to give that character of the progressiveness that would record the information of its people and institutions for present usefulness and historical purposes.

The biographical history of the masses is contained in the City Directory and no other place. That stamps its importance to the individual, business and organization. To make your history and benefit from its purpose to locate and identify you, watch your Directory registration to see that it accurately records your positions in life from year to year.

The merchants and organizations that sponsor and use this service will be glad to have you consult their Directories so that you may see that your information is correctly and completely listed. We will appreciate your suggestions.

The Classified Business Headings in the City Directory will tell you. The City Directory is the most complete local

BUYER'S GUIDE

available to residents of any city.

CONSULT THE CITY DIRECTORY

H. A. MANNING CO., Publishers

MANNING'S

Springfield Suburban Classified Business Directory 1955

Copyright 1955, by H. A. Manning Co.

ABSTRACT OF TITLE

ELLIS TITLE COMPANY, 124 State, Springfield, see p 369

ACCIDENT INSURANCE

(See Insurance Agents also Insurance Companies)

BIRNIE & HAZEN INSURANCE AGENCY, 1421 Main, Springfield, see p 368

EASTON C CLEMENT AGENCY, 17 Elm, Springfield, see p 371

TRAVELERS INSURANCE COMPANIES THE, 44 Vernon, Springfield, see p 369

ACCOUNTING AND ADDING MACHINES

NATIONAL CASH REGISTER CO THE, 736 State, Springfield

ADDING AND ACCOUNTING MACHINES

NATIONAL CASH REGISTER CO THE, 736 State, Springfield

ADDRESSING AND MAILING

PRICE & LEE CO, 1653 Main, Springfield and 248 Meadow, New Haven, Conn, see p 7

ADMINISTRACTORS AND EXECUTORS

SPRINGFIELD NATIONAL BANK, 1531 Main, Springfield, see p 5

SPRINGFIELD SAFE DEPOSIT & TRUST COMPANY, 127 State, see p 8

THIRD NATIONAL BANK & TRUST CO OF SPRINGFIELD, 1391 Main, Springfield and 85 Elm, West Springfield, see front cover

UNION TRUST COMPANY OF SPRINGFIELD MASSACHUSETTS, 1351 Main, Springfield, see p 6

ADVERTISING (DIRECT MAIL)

PRICE & LEE CO, 1653 Main, Springfield, and 248 Meadow, New Haven, Conn, see p 7

ADVERTISING LISTS

MANNING H A CO, 33 Lyman, Springfield, see p 374

PRICE & LEE CO, 1653 Main, Springfield and 248 Meadow, New Haven, Conn, see p 7

AIR CONDITIONING

PIEROWAY ELECTRIC CO, 1522 State, Springfield, see p 356

ROBERTS F L & CO INC, 229 Albany, Springfield, see p 364

SPRINGFIELD GAS LIGHT CO (Servel) 35 State, Springfield

SWETT BROS (Frigidaire), 78 Island Pond rd, Springfield, see bottom lines

ALUMINUM COMBINATION WINDOWS AND DOORS

IDEAL HOME SUPPLIES INC, 100 Boston rd, Springfield, see p 357

SWETT BROS, 78 Island Pond rd, Springfield, see bottom lines

ANNUITIES

EASTON C CLEMENT AGENCY, 17 Elm, Springfield, see p 371

UNION CENTRAL LIFE INSURANCE CO, 1200 Main (609), Springfield, see p 370

ANODIZING ON ALUMINUM

MURRAY T J, 964 Main, West Springfield, see back cover

ANTIQUE FINISHERS

MURRAY T J, 964 Main, West Springfield, see back cover

APPRAISERS

CLARK HENRY M CO, 270 Worthington, Springfield, see bottom lines
JOHNSON E D CO, 1562 Main, Springfield, see p 369
MACMILLAN & SON, 100 Chestnut, Springfield
SPEED & HEGEMAN, 54 Elm, West Springfield, see p 26
TREVALLION C W, 1653 Main, Springfield, tel RE 7-4042, see p 370 and bottom lines

ASPHALT SHINGLES (BRANDS)

GENASCO-SEALBAC, Valentine Lumber & Supply Co, 102 Albany, Springfield
JOHNS-MANVILLE, B D Nims Lumber Co, 253 Baldwin, West Springfield, see p 372

ASSOCIATIONS

SAFETY COUNCIL OF WESTERN MASSACHUSETTS—Pres, William B Cahill; treas, Gordon C Kibbe; exec v-pres, James K William Jr, 458 Bridge, Springfield, tel RE 7-1479 and RE 7-1470, see p 352
UNITED FUND OF GREATER SPRINGFIELD MASSACHUSETTS INC, 184 Mill, Springfield, tel RE 7-2691, see p 353
YMCA, 122 Chestnut, Springfield, tel RE 6-8361, see p 354

ATTORNEYS-AT-LAW

(See Lawyers)

AUCHTER FRANK, 124 State, Springfield
BROOKS SELDEN G, 124 State, Springfield
COLLINS FRANCIS M, 31 Elm (344), Springfield, office tel RE 4-7556 and 53 Springfield
ELLIS, AUCHTER & BROOKS, 124 State, Springfield, see p 369
ELLIS THEODORE W, 124 State, Springfield
GANLEY & CROOK, 1200 Main (523), Springfield, tel 2-1185
MACMILLAN JOHN S, 100 Chestnut, Springfield

AUTOMOBILE ACCESSORES, DEALERS, GARAGES AND REPAIRERS

AUTOMOBILE SALES CO, 95 Liberty, Springfield, see front cover
CENTER ARTHUR E INC, 500 Columbus, Springfield, see p 351
ELLIOTT LINCOLN-MERCURY CO, 563 State, Springfield, see back cover
JONES RALPH D INC, (Volkswagen), 721 Worthington, Springfield, see p 351
ORR STERLING A INC, 125 Liberty, used car lot 446 Main and store 567 Main, Springfield, see back cover
REOPEL A V CO THE, 707 State, Springfield, see p 351
WARRINER PONTIAC CO, 360 Main, Springfield, see bottom lines

AUTOMOBILE AGENCIES

CADILLAC, Sterling A Orr Inc, 125 Liberty, used car lot 446 Main and store 567 Main, Springfield, see back cover
CHEVROLET, The A V Reopel Co, 707 State, Springfield, see p 351
FORD, Arthur E Center Inc, 500 Columbus av, Springfield, see p 351
FORD, Automobile Sales Co, 95 Liberty, Springfield, see front cover
LINCOLN, Elliott Lincoln-Mercury Co, 563 State, Springfield, see back cover
MERCURY, Elliott Lincoln-Mercury Co, 563 State, Springfield, see back cover
OLDSMOBILE, Sterling A Orr Inc, 125 Liberty, used car lot 446 Main and store 567 Main, Springfield, see back cover
PONTIAC, Warriner Pontiac Co, 360 Main, Springfield, see bottom lines
VOLKSWAGEN SPORT CARS FOREIGN, Ralph D Jones Inc, 721 Worthington, Springfield, see p 351

AUTOMOBILE BATTERIES (BRANDS)

DELCO, Orr Sterling A Inc, 125 Liberty, used car lot 446 Main and store 567 Main, Springfield, see back cover
GOODRICH, Standard Tire Sales Inc, 161 Chestnut, Springfield, see top lines

AUTOMOBILE BODY REPAIRING

JONES RALPH D INC, 721 Worthington, Springfield, see p 351
REOPEL A V CO THE, 707 State, Springfield, see p 351
WARRINER PONTIAC CO, 360 Main, Springfield, see bottom lines

AUTOMOBILE INSURANCE

(See Insurance Agents also Insurance Companies)

BIRNIE & HAZEN INSURANCE AGENCY INC, 1421 Main, Springfield, see p 368
FIELD, EDDY & BULKLEY, 1200 Main, Springfield, see p 368
PRESTON & OLMSTEAD INC, 44 Vernon (501), tel RE 2-5161, Springfield, see p 369

AUTOMOBILE LUBRICATION SERVICE

ELLIOTT LINCOLN-MERCURY CO, 563 State, Springfield, see back cover
ORR STERLING A INC, 125 Liberty, used car lot 446 Main and store 567 Main, Springfield, see back cover
WARRINER PONTIAC CO, 360 Main, Springfield, see bottom lines

AUTOMOBILE PARTS (BRANDS)

FORD, Automobile Sales Co, 95 Liberty, Springfield, see front cover

AUTOMOBILE RADIOS (BRANDS)

MOTOROLA, Standard Tire Sales Inc, 161 Chestnut cor Worthing, Springfield, see top lines

AUTOMOBILE REPAIRING

ELLIOTT LINCOLN-MERCURY CO, 563 State, Springfield, see back cover
JONES RALPH D INC, 721 Worthington, Springfield, see p 351
ORR STERLING A INC, 125 Liberty, used car lot 446 Main and store 567 Main, Springfield, see back cover

CURTAINS
BLANKETS
HAND IRONING
a SPECIALTY

Belmont Laundry and CUSTOM dry CLEANERS

MOTH PROOFING
WEATHER PROOFING
FUR CLEANING
and STORAGE

Dial RE 6-3616 333 BELMONT AVE. SINCE 1907

REOPEL A V CO THE, 707 State, Springfield, see p 351
WARRINER PONTIAC CO, 360 Main, Springfield, see bottom lines

AUTOMOBILE TIRE RECAPPING

STANDARD TIRE SALES INC, 161 Chestnut cor Worthington, Springfield, see top lines

AUTOMOBILE TIRES AND TUBES

STANDARD TIRE SALES INC, 161 Chestnut, Springfield, see top lines

*AUTOMOBILE TRUCKS (MAKES)

FORD, Automobile Sales Co, 95 Liberty, Springfield, see front cover

AUTOMOBILE VISUAL SPECIALISTS

VALLEY CINEMA INC, 958 State, Springfield, see p 373

AUTOMOBILES (USED)

AUTOMOBILE SALES CO, 95 Liberty, Springfield, see front cover
ELLIOTT LINCOLN-MERCURY CO, used car lot 583 State, Springfield, see back cover
JONES RALPH D INC, 721 Worthington, Springfield, see p 351
ORR STERLING A INC, 446 and 567 Main, Springfield, see back cover
REOPEL A V CO THE, 707 State, Springfield, see p 351
WARRINER PONTIAC CO, 360 Main, Springfield, see bottom lines

AWNINGS AND TENTS

IDEAL HOME SUPPLIES INC (aluminum), 100 Boston rd, Springfield, see p 357
SWETT BROS (aluminum) office and salesrooms 78 Island Pond rd, tel RE 7-0293, see bottom lines

BABY CHICKS

METHE INC, 368 Taylor, Springfield, see p 363

BANKS

HAMPDEN SAVINGS BANK—Pres, Robert B McGaw; v-pres, Matthew D Arnold; treas, Howard J Collins; asst treas, George C Holderness; asst treas, Ralph M Harlow; clk, Harvey R Preston, 19 Harrison av, Springfield, see p 3
HIGHWAY CO-OPERATIVE BANK-Treas H C Holden, 864 State, Springfield, see, front cover
SPRINGFIELD FIVE CENTS SAVINGS BANK—Pres, Ellery L Vogel; v-pres, Bernard H McMahon; treas, Earl H Paine; asst treas, John A Saunders, Alfred C McCarthy, Wilfred G Luthgren and Myer Falk, 1319 Main, Springfield, see p 4
SPRINGFIELD INSTITUTION FOR SAVINGS—Pres, Richard A Booth; v-pres, Henry A Field; v-pres and mortgage officer, Homer R Feltham; public relations officer, William A Blossom; asst treas C Raymond Prothero; asst treas Theodore H Hanchett; asst treas Thomas Price; asst treas A Everett Winne; asst treas John McP Collins; asst William A James: asst mortgage officer Charles H Gray; clk Alfred Leeds 63 Elm Springfield see p 2
SPRINGFIELD NATIONAL BANK, Chm of the board Henry A Field; chm exec committee Wallace V Camp; pres Ernest J Wheeler; v-pres Alexander J Guffanti; v-pres-cashier Walter E Godfrey; asst cashiers Alvin W Gray Clarence White Frank E Hatch Paul J Adams Joseph R Mawson Edward J Desmarais; trust officer Cahill A Tolman 1531 Main Springfield; branches Walnut and Springfield Agawam; 526 Sumner av Forest Park; 144 Main Indian Orchard; 473 Longmeadow Longmeadow; 794 State Winchester Square and 1236 Parker, Sixteen Acres, see p 5
SPRINGFIELD SAFE DEPOSIT AND TRUST COMPANY—Pres, Edward Kronvall; Banking Division: sr v-pres, Robert R Emerson; v-pres, Harold White; treas, Gerald N Hakes; asst treas, Richard R Filley; asst treas, Russell R Moffatt; auditor, Linville G Higgins; Trust Division: sr v-pres, Chester J Chambers; trust officer, Eugene W Shaw; asst sec, Mabel E Kronvall; asst trust officer, Paul M Vining; asst trust officer, Gordon C Kibbee; East Longmeadow Branch: mgr, Lewis E Whitaker; Monson Branch: mgr, John D Aldrich, 127 State, see p 8
THIRD NATIONAL BANK & TRUST CO OF SPRINGFIELD—Pres, Harlan A Sears; v-pres, George C Stebbins; v-pres, Charles G Butterworth; v-pres-cashier, Henry F Colton; v-pres, Russell B Neff; v-pres, Carlos Ruggles Jr; asst v-pres, Robert W Cizek; asst v-pres, Harry G Webster; asst cashiers, Leland F Bardwell, Howard E Gath, Preston D Gilmore, James M Moakler, Norman R Vester; auditor, Carleton J Smith; asst auditor, George R Harwood; Trust Department: v-pres, Harvey H Moses; trust officer, Paul C Larson; asst trust officers, Wilson Brunel and Sager MacDonald, 1387-1391 Main, Springfield

SANDMAN COAL CO.
FUEL OILS E. R. HASS, Pres.-Treas. CONNECTICUT COKE
215 ALBANY STREET Tel. RE 2-1018 SPRINGFIELD, MASS

SPORT GOODS **Carlisle's** CUTLERY
RADIO TELEVISION
Tel. RE 4-3171
TOOLS 11 STORES IN SPRINGFIELD AND VICINITY APPLIANCES

and off 85 Elm, West Springfield, see front cover

UNION TRUST COMPANY OF SPRINGFIELD, MASSACHUSETTS—1351 Main and 3316 Main, Springfield; 618 Page blvd, East Springfield and 225 Memorial av, West Springfield. Pres, Foster W Doty; v-pres, William H Haskins, William A Lieson, Bruce H MacLeod, Oscar B Thelen; asst v-pres, Frederick B LePage and Harold A Erickson; treas, Charles R Moon; asst treas, Theodore J Heinz, Lee H Morrill and Robert F Wheeler; sec and auditor, N Saxton Eveleth; asst sec, Ralph R Chapin; credit mgr, Karl W Hoffman; Trust Department: v-pres, Grosvenor Bemis; trust officer, Robert A Adolphson; asst trust officer, J Thoburn Smith; Credit Department: mgr, Karl W Hofman; branch mgrs, Harold P Collins, William O Collins Jr and Clayton F Moon, see p 6

WEST SPRINGFIELD CO-OPERATIVE BANK (savings and home mortgage loans), 37 Elm, West Springfield, see p 361

WESTFIELD SAVINGS BANK, Westfield Branch, 120 Elm, West Springfield

WORCESTER FEDERAL SAVINGS & LOAN ASSOCIATION, Springfield Branch 1243 Main, tel Springfield RE 9-7387, see p 350

BANQUETS AND WEDDING RECEPTIONS

SHERATON-KIMBALL HOTEL THE, 140 Chestnut, Springfield, see p 367

BATTERIES AND SERVICE STATIONS

(See also Automobile Accessories)

ORR STERLING A INC, 125 Liberty, used car lot 446 Main and store 567 Main, Springfield, see back cover

STANDARD TIRE SALES INC, 161 Chestnut, Springfield, see top lines

BEDS AND BEDDING

FORBES & WALLACE INC, 1414 Main, Springfield, see top lines

BICYCLES

STANDARD TIRE SALES INC, 161 Chestnut cor Worthington, Springfield, see top lines

BLANKETS LAUNDERED

BELMONT CUSTOM DRY CLEANERS INC, 333 Belmont av, Springfield, see top lines

BELMONT LAUNDRY INC, 333 Belmont av, Springfield, see top lines

BONDS AND INVESTMENTS

HAYDEN STONE & CO, 1387 Main, Springfield, see p 361

TIFFT BROTHERS, 1387 Main, Springfield, see back cover

BOTTLED GAS (BRANDS)

SPRING-GAS, Springfield Gas Light Co, 35 State, Springfield

BOYS' CLOTHING

(See Clothing Dealers)

FORBES & WALLACE INC, 1414 Main, Springfield, see top lines

HAYNES & CO INC, 1502 Main, Springfield, see p 351

BRIDAL CONSULTANTS

FORBES & WALLACE INC, 1414 Main, Springfield, see top lines

BUILDERS FINISH

VALENTINE LUMBER & SUPPLY CO, 102 Albany, Springfield

BUILDERS' HARDWARE

CARLISLE HARDWARE CO, 1548 Main, 1208 Main cor State, "Garden Store" 168 Bridge, 788 State at Winchester Square, 522 Summer av at X, 82 Elm, West Springfield; 654 Page blvd, East Springfield; 32 Oak, Indian Orchard; 96 Main, Chicopee Falls; High cor Appleton, Holyoke; 7 N Main, Thompsonville Conn and 120 Main, Windsor Locks, Conn, tels Springfield RE 4-3171 and Holyoke tel JE 9-9803, see top lines

NIMS B D LUMBER CO, 253 Baldwin, West Springfield, see p 372

ROBBINS G W & SONS CO, 319 Parker, Indian Orchard, see p 372

THIBERT P D LUMBER CO INC, 60 Island Pond rd, Springfield, see p 372

BUILDING CONTRACTORS

(See Carpenters, Contractors and Builders)

CARLSON ERNEST F INC, 1694 Main, Springfield, see p 357

LYNCH H F LUMBER CO, rear 366 Memorial av, West Springfield, see front cover

TREVALLION C W, 1653 Main, Springfield, see p 370 and bottom lines

VALENTINE LUMBER & SUPPLY CO, 102 Albany, Springfield

BUILDING LOTS (RESTRICTED)

TREVALLION DOUGLAS M REAL ESTATE, 2444 Boston rd, N Wilbraham, see p 371

BUILDING MATERIALS AND SUPPLIES

LYNCH H F LUMBER CO, rear 366 Memorial av, West Springfield, see front cover

C. W. Trevallion Real Estate MORTGAGES APPRAISALS
Reliable—Active—Efficient Builder of Fine Homes
1653 MAIN STREET Tel. RE 7-4042 or RE 2-6884 SPRINGFIELD, MASS.

CONVERSE-CARLISLE COMPANY
HUDSON STERLING COAL, CONNECTICUT COKE, GULF FUEL OILS
TIMKEN SILENT AUTOMATIC OIL BURNERS
50 HILLMAN ST. 195 ARMORY ST. SPRINGFIELD, MASS. Tel. RE 6-6311

NIMS B D LUMBER CO, 253 Baldwin, West Springfield, see p 372
ROBBINS G W & SONS CO, 319 Parker, Indian Orchard, see p 372
THIBERT P D LUMBER CO INC, 60 Island Pond rd, Springfield, see p 372
VADNAIS LUMBER CO INC, 1023 Page blvd, Springfield, see p 358
VALENTINE LUMBER SUPPLY CO, 102 Albany, Springfield

BUTTER
MALLORY F B INC, 45-55 Pomona, Springfield, see top lines

BUTTERMILK
MALLORY F B INC, 45-55 Pomona, Springfield, see top lines

CADMIUM PLATING
MURRAY T J, 964 Main, West Springfield, see back cover

CAMERAS AND SUPPLIES
VALLEY CINEMA INC, 958 State, Springfield, see p 373

CARPENTERS, CONTRACTORS AND BUILDERS
CARLSON ERNEST F INC, 1694 Main, Springfield, see p 357
PIEROWAY ELECTRIC CO, 1522 State, Springfield, see p 356
ROSS H L CO INC (painting), 5 and 7 Market, Springfield, see p 358
TILO ROOFING CO INC, 8 Arch, Springfield, see p 359
VALENTINE CONCRETE CO INC, 250 Albany, Springfield, see top lines

CARPETS, RUGS AND FLOOR COVERINGS
FORBES & WALLACE INC, 1414 Main, Springfield, see top lines
STEVENS RUG INC, 828 State, Springfield, see p 366
WHITE RUG CO, 1123 State, Springfield, see p 366

CASH REGISTERS
NATIONAL CASH REGISTER CO THE, 736 State, Springfield

CATERING
SHERATON-KIMBALL HOTEL THE, 140 Chestnut, Springfield, see p 367

CEMENT, LIME AND SAND
METHE INC, 368 Taylor, Springfield, see p 363
VALENTINE LUMBER & SUPPLY CO, 102 Albany, Springfield

CHILDREN'S CLOTHING
FORBES & WALLACE INC, 1414 Main, Springfield, see top lines

CHINA, GLASS AND CROCKERY
FORBES & WALLACE INC, 1414 Main, Springfield, see top lines

CHROMIUM PLATING
MURRAY T J, 964 Main, West Springfield, see back cover

CITY DIRECTORIES
MANNING H A CO, 33 Lyman, Springfield, see p 374
PRICE & LEE CO, 1653 Main, Springfield and 248 Meadow, New Haven, Conn, see p 7

CIVIL ENGINEERS
ANDERSON C E ASSOCIATES, 66 Vernon (8), Springfield, see p 356
MERRILL & SEARS, 1653 Main, Springfield, see p 358

CLEANERS AND DYERS
BELMONT CUSTOM DRY CLEANERS INC, 333 Belmont av, Springfield, see top lines
BELMONT LAUNDRY INC, 333 Belmont av, Springfield, see top lines
FRANKLIN CLEANERS & DYERS, 281 Mill, Springfield, see p 22
RUGCRAFT (rugs and upholstery), 34 Front, Indian Orchard, see p 366

CLOTHING (BRANDS)
FASHION PARK, Haynes & Co Inc, 1502 Main, Springfield, see p 351
HICKEY-FREEMAN, Haynes & Co Inc, 1502 Main, Springfield, see p 351

CLOTHING DEALERS
FORBES & WALLACE INC, 1414 Main, Springfield, see top lines
HAYNES & CO INC, 1502 Main, Springfield, see p 351
STEIGER ALBERT CO, 1477 Main, Springfield, see top lines

COAL (BRANDS)
BLUE COAL, Tait-Maynard Fuel Co Inc, 858 State, Springfield, see back cover
BLUE COAL, Punderson Coal Co, 29 Logan, Springfield, see top lines
HUDSON STERLING COAL, Converse-Carlisle Co, 50 Hillman and 195 Armory, Springfield, see top lines
OLD COMPANY'S LEHIGH, Armory Lehigh Fuels Inc, 215 Albany, Springfield, see bottom lines

HENRY M. CLARK CO.
REAL ESTATE
270 WORTHINGTON SPRINGFIELD

J. G. MacMURRAY TEL. LA 5-2002
EAST LONGMEADOW
SUBURBAN PROPERTIES

Milk **F. B. MALLORY, INC.** Ice
Cream Tel. RE 3-4118 45-55 POMONA STREET SPRINGFIELD Cream

OLD COMPANY'S LEHIGH, Sandman Coal Co, 215 Albany, Springfield, see bottom lines

COAL DEALERS

ARMORY LEHIGH FUELS INC, 215 Albany, Springfield, see bottom lines
CONVERSE-CARLISLE CO, 50 Hillman and 195 Armory, Springfield, see top lines
PUNDERSON COAL CO, 29 Logan, Springfield, see top lines
SANDMAN COAL CO, 215 Albany, Springfield, see bottom lines
FAIT-MAYNARD FUEL CO INC, 858 State Springfield, see back cover

COCKTAIL LOUNGES

HOTEL KIMBALL (now Hotel Sheraton-Kimball), 140 Chestnut, Springfield
SHERATON-KIMBALL HOTEL, 140 Chestnut, Springfield, see p 367

COKE (BRANDS)

CONNECTICUT COKE, Armory Lehigh Fuels Inc, 215 Albany, Springfield, see bottom lines
CONNECTICUT COKE, Converse-Carlisle Co, 50 Hillman and 195 Armory, Springfield, see top lines
CONNECTICUT COKE, Punderson Coal Co, 29 Logan, Springfield, see top lines
CONNECTICUT COKE, Sandman Coal Co, 215 Albany, Springfield, see bottom lines
CONNECTICUT COKE, Tait-Maynard Fuel Co Inc, 858 State, Springfield, see back cover

COKE DEALERS

ARMORY LEHIGH FUELS INC, 215 Albany Springfield, see bottom lines
CONVERSE-CARLISLE CO, 50 Hillman and 195 Armory, see top lines
PUNDERSON COAL CO, 29 Logan, Springfield, see top lines
SANDMAN COAL CO, 215 Albany, Springfield, see bottom lines
TAIT-MAYNARD FUEL CO INC, 858 State, Springfield, see back cover

COLLECTIONS

CREDIT BUREAU INC, 276 Bridge, Springfield, see p 360

COMBINATION WINDOWS, DOORS AND JALOUSIES

IDEAL HOTEL SUPPLIES, 100 Boston rd, Springfield, see p 357

CONCRETE (TRANSIT MIXED)

VALENTINE CONCRETE CO INC, 250 Albany, Springfield, see top lines

CONDUCTORS

POWELL BENJAMIN SONS INC, 109-115 Allen, Springfield, see p 355

CONTRACTORS

CARLSON ERNEST F INC, 1694 Main, Springfield, see p 357
CITY EAVE TROUGH CO, 444 N Westfield, Agawam, PO Feeding Hills, see p 356
FARINA ANTONIO L (landscaping), 1274 Suffield, Agawam, see p 357
K-V HOMES INC (contractors and builders), 49 Chapin ter, Springfield, see back cover
LYNCH H F LUMBER CO (building), rear 366 Memorial av, West Springfield, see front cover
PIEROWAY ELECTRIC CO, 1522 State, Springfield, see p 356
POWELL BENJAMIN SONS INC (eave troughs and roofers), 109-115 Allen, Springfield, see p 355
SWETT BROS (heating), 78 Island Pond rd, Springfield, see bottom lines
TILO ROOFING CO INC, 8 Arch, Springfield, see p 359
TREVALLION C W (building), 1653 Main, Springfield, see p 370 and bottom lines
VALENTINE CONCRETE CO INC (Ready Mix concrete), 250 Albany, Springfield, see top lines

CONTRACTORS' SUPPLIES

LYNCH H F LUMBER CO, rear 366 Memorial av, West Springfield, see front cover
ROBBINS G W & SONS CO, 319 Parker, Indian Orchard, see p 372

CONVEYANCERS

ELLIS TITLE CO, 124 State, Springfield, see p 369

CO-OPERATIVE BANKS

HIGHLAND CO-OPERATIVE BANK, 864 State, Springfield, see front cover
WEST SPRINGFIELD CO-OPERATIVE BANK (savings and home mortgage loans), 37 Elm, West Springfield, see p 361

COPPER DEALERS

POWELL BENJAMIN SONS INC, 109:115 Allen, Springfield, see p 355

CORSETS

FORBES & WALLACE INC, 1414 Main, Springfield, see top lines

G&H **GUENTHER & HANDEL INC.**
7-9 STOCKBRIDGE STREET
SPRINGFIELD—Dial RE 7-4379
TASTY SALADS
COLD MEATS
FINE CHEESES
PICKLES, OLIVES

FORBES & WALLACE SHOPPING CENTER FOR WESTERN NEW ENGLAND

CREDIT REPORTING AGENCIES
CREDIT BUREAU INC, 276 Bridge, Springfield, see p 360

CURTAINS AND DRAPERIES CLEANED
BELMONT CUSTOM DRY CLEANERS INC, 333 Belmont av, Springfield, see top lines

BELMONT LAUNDRY INC, 333 Belmont av, Springfield, see top lines

CUT FLOWERS
(See Florists)

AITKEN FLOWERS INC, 22 Vernon, Springfield, greenhouses 535 River rd, Agawam, see p 362

ALLEN STREET GREENHOUSES, 1592 Allen, Springfield, see p 362

MARTENS HENRY & SON, 564 State, Springfield, see p 362

ROBINSON FLORISTS, 1854 Main, Springfield, see p 362

SCHLATTERS INC, 1386 Main, Springfield

CUTLERY
CARLISLE HARDWARE CO, 1548 Main, 1208 Main cor State, "Garden Store" 168 Bridge, 788 State at Winchester Square; 522 Sumner av at X; 82 Elm, West Springfield; 654 Page blvd, East Springfield; 32 Oak, Indian Orchard; 96 Main, Chicopee Falls; High cor Appleton, Holyoke; 7 N Main, Thompsonville Conn and 120 Main, Windsor Locks, Conn, tels Springfield RE 4-3171 and Holyoke tel JE 9-9803, see top lines

DAIRY PRODUCTS
MALLORY F B INC, 45-55 Pomona, Springfield, see top lines

DELICATESSENS
GUENTHER & HANDEL INC, 7-9 Stockbridge, Springfield, see bottom lines

DEPARTMENT STORES
FORBES & WALLACE INC, 1414 Main, Springfield, see top lines

STEIGER ALBERT CO, 1477 Main, Springfield, see top lines

DIAMONDS
MORAN GERALD E, 38 Vernon, Springfield, see p 371

DIAPER SERVICE
STORK DIAPER SERVICE, 300 Albany, Springfield

DIRECT MAIL ADVERTISING
PRICE & LEE CO, 1653 Main, Springfield, and 248 Meadow, New Haven, Conn, see p 7

DIRECTORY PUBLISHERS
MANNING H A CO, 33 Lyman, Springfield, see p 374

PRICE & LEE CO, 1653 Main, Springfield and 248 Meadow, New Haven, Conn, see p 7

DISAPPEARING STAIRWAYS
VALENTINE LUMBER & SUPPLY CO, 102 Albany, Springfield

DOORS (OVERHEAD TYPE)
LYNCH H F LUMBER CO, rear 366 Memorial av, West Springfield, see front cover

DOORS, SASH, BLINDS AND WINDOWS
IDEAL HOME SUPPLIES INC (combination), 100 Boston rd, Springfield, see p 357

LYNCH H F LUMBER CO, rear 366 Memorial av, West Springfield, see front cover

NIMS B D LUMBER CO, 253 Baldwin, West Springfield, see p 371

ROBBINS G W & SONS CO, 319 Parker, Indian Orchard, see p 372

SWETT BROS, 78 Island Pond rd, Springfield, see bottom lines

VADNAIS LUMBER CO INC, 1023 Page blvd, Springfield, see p 358

VALENTINE LUMBER & SUPPLY CO, 102 Albany, Springfield

DRIVEWAYS
FARINA ANTONIO L, 1274 Suffield, Agawam, see p 357

DRUGGISTS
JASMINS PHARMACY, 55 Springfield, Agawam, see p 28

DRY CLEANERS AND DYERS
(See Cleaners and Dyers)

BELMONT CUSTOM DRY CLEANERS INC, 333 Belmont av, Springfield, see top lines

BELMONT LAUNDRY INC, 333 Belmont av, Springfield, see top lines

FRANKLIN CLEANERS & DYERS, 281 Mill, Springfield, see p 22

DYERS AND CLEANERS
(See Cleaners and Dyers)

BELMONT CUSTOM DRY CLEANERS INC, 333 Belmont av, Springfield, see top lines

BELMONT LAUNDRY INC, 333 Belmont av, Springfield, see top lines

EAVE TROUGHS
CITY EAVE TROUGH CO, 44 N Westfield, Agawam, PO Feeding Hills, see p 356

POWELL BENJAMIN SONS INC, 109-115 Allen, Springfield, see p 355

ELECTRIC APPLIANCES
STANDARD TIRE SALES INC, 161 Chestnut, Springfield, see top lines

ELECTRIC LIGHT COMPANIES

(See Light, Heat and Power Companies)

WESTERN MASS ELECTRIC CO, 73 State, Springfield, see insert opp name in Agawam and Ludlow

ELECTRIC RANGES

FORBES & WALLACE INC (General Electric), 1414 Main, Springfield, see top lines

ELECTRICAL APPARATUS AND APPLIANCES

PAINE CHESTER D INC, 673 White, Springfield, see front cover

PIEROWAY ELECTRIC CO, 1522 State, Springfield, see p 356

ROBERTS W H & SONS, 1407 Main, Agawam, see p 373

STANDARD TIRE SALES INC, 161 Chestnut, Springfield, see top lines

ELECTRICAL CONTRACTORS

PAINE CHESTER D INC, 673 White, Springfield, see front cover

PIEROWAY ELECTRIC CO, 1522 State, Springfield, see p 356

ELECTRICAL EQUIPMENT AND SUPPLIES

CARLISLE HARDWARE CO, 1548 Main, 1208 Main cor State, "Garden Store" 168 Bridge, 788 State at Winchester Square; 522 Sumner av at X; 82 Elm, West Springfield; 654 Page blvd, East Springfield; 32 Oak, Indian Orchard; 96 Main, Chicopee Falls; High cor Appleton, Holyoke; 7 N Main, Thompsonville Conn and 120 Main, Windsor Locks, Conn, tels Springfield RE 4-3171 and Holyoke tel JE 9-9803, see top lines

HALLS HARDWARE CO INC, 811 State, Springfield, see p 363

EMBALMERS

(See Undertakers)

BYRON'S FUNERAL HOME INC, 684 State, Springfield, see p 365

CURRAN-JONES INC, 109 Main, West Springfield, see back cover

DICKINSON-STREETER CO, 305-307 State, Springfield, see backbone

GRAHAM - WALLENGREN FUNERAL HOME INC, 619 State, Springfield, see p 365

HAFEY FUNERAL SERVICE, 494 Belmont av, Springfield, see back cover

RUSSELL EDWARD F FUNERAL HOME, 933 State, Springfield, see p 364

ENAMELS

SPRINGFIELD WALLPAPER & PAINT CO, 486 Bridge, Springfield, see back cover

ENGINEERS (CIVIL)

ANDERSON C E ASSOCIATES, 66 Vernon (8), Springfield, see p 356

MERRILL & SEARS, 1653 Main, Springfield, see p 358

ENGRAVERS (PHOTO)

P & B ENGRAVING COMPANY, 1618 Main, Springfield, tel **RE** 7-0239, see p 371

EXCAVATING CONTRACTORS

(See Carpenters, Contractors and Builders)

EXTERMINATORS

AMERICAN EXTERMINATING CO INC, 61 Vernon, Springfield, see front cover

FERTILIZERS

CARLISLE HARDWARE CO, "Garden Store" 162 Bridge, Springfield, see top lines

GATES H L, 251 Worcester, Indian Orchard, see p 363

METHE INC, 368 Taylor, Springfield, see p 363

FILM RENTALS

VALLEY CINEMA INC, 958 State, Springfield, see p 373

FIRE INSURANCE

BIRNIE & HAZEN INSURANCE AGENCY, 1421 Main, Springfield, see p 368

FULLAM & CO, 110 Elm, West Springfield, see p 368

JOHNSON E D CO, 1562 Main, Springfield, see p 369

OPPENHEIMER COMPANY THE, 95 State (812) Springfield

THYBERG E S, 1238 Parker at Wilbraham rd Springfield, tel RE 7-1027, see p 370

FLOOR COVERINGS

STEVENS RUG INC, 828 State, Springfield, see p 366

WHITE RUG CO, 1123 State, Springfield, see p 366

FLOOR SANDING AND REFINISHING

UNITED FLOOR SERVICE, 40 Pine, Ludlow see p 359

FLOORING

NIMS B D LUMBER CO (hard and soft wood), 253 Baldwin, West Springfield, see p 372

VALENTINE LUMBER & SUPPLY CO, 102 Albany, Springfield

FLORISTS

AITKEN FLOWER INC, 22-24 Vernon, Springfield, greenhouses 535 River rd, Agawam, see p 362

ALLEN STREET GREENHOUSES, 1592 Allen, Springfield, see p 362

MARTENS HENRY & SON, 564 State, Springfield, see p 362

ROBINSON FLORIST, 1854 Main, Springfield, see p 362

SCHLATTER'S INC, 1386 Main, Springfield

FLOUR, FEED AND GRAIN

GATES H L, 251 Worcester, Indian Orchard, see p 363

METHE INC, 368 Taylor, Springfield, see p 363

FUEL OILS (BRANDS)

ATLANTIC, Armory Lehigh Fuels Inc, 215 Albany, Springfield, see bottom lines

FUEL OIL PUNDERSON SINCE 1833 COAL-COKE

GENERAL ELECTRIC AND WINKLER OIL BURNERS — Sales and Service

Air Conditioning

29 LOGAN ST. SPRINGFIELD

Tel. RE 4-5631

GULF, Converse-Carlisle Co, 50 Hillman and 195 Armory, Springfield, see top lines

GULF, Swett Bros, 78 Island Pond rd, Springfield, see bottom lines

MOBIL-HEAT, Punderson Coal Co, 29 Logan, Springfield, see top lines

FUEL AND RANGE OIL

ARMORY-LEHIGH FUELS INC, 215 Albany Springfield, see bottom lines

CONVERSE-CARLISLE CO, 50 Hillman and 195 Armory, Springfield, see top lines

PUNDERSON COAL CO, 29 Logan, Springfield, see top lines

ROBERTS F L & CO INC, 229 Albany, Springfield, see p 364

SPRINGFIELD ICE & FUEL CO, 225 Hickory, Springfield, see bottom lines

TAIT-MAYNARD FUEL CO INC, 858 State, Springfield, see back cover

FUMIGATORS

AMERICAN EXTERMINATING CO INC, 61 Vernon, Springfield, see front cover

FUNERAL DESIGNS

(See Florists)

AITKEN FLOWERS INC, 22-24 Vernon, Springfield, greenhouses 535 River rd, Agawam, see p 362

MARTENS HENRY & SON, 564 State, Springfield, see p 362

ROBINSON FLORIST, 1854 Main, Springfield, see p 362

SCHLATTER'S INC, 1386 Main, Springfield

FUNERAL DIRECTORS

(See Undertakers)

BYRON'S FUNERAL HOME INC, 684 State, Springfield, see p 365

CURRAN-JONES INC, 109 Main, West Springfield, see back cover

DICKINSON-STREETER CO, 305-307 State Springfield, see backbone

HAFEY FRANCIS I, 494 Belmont av, Springfield, see back cover

RUSSELL EDWARD F FUNERAL HOME, 933 State, Springfield, see p 364

WALLENGREN HENRY M (Graham-Wallengren Funeral Home Inc), 619 State, Springfield, see p 365

FUNERAL HOMES

(See Undertakers)

BYRON'S FUNERAL HOME INC, 684 State, Springfield, see p 365

CURRAN-JONES INC, 109 Main, West Springfield, see back cover

DICKINSON-STREETER CO, 305-307 State Springfield, see backbone

GRAHAM - WALLENGREN FUNERAL HOME INC, 619 State, Springfield, see p 365

HAFEY FUNERAL SERVICE, 494 Belmont, Springfield, see back cover

RUSSELL EDWARD F FUNERAL HOME, 933 State, Springfieid, see p 364

FUR STORAGE

BELMONT CUSTOM DRY CLEANERS INC, 333 Belmont av, Springfield, see top lines

BELMONT LAUNDRY INC, 333 Belmont av, Springfield, see top lines

FORBES & WALLACE INC, 1414 Main, Springfield, see top lines

FRANKLIN CLEANERS & DYERS, 281 Mill, Springfield, see p 22

STEIGER ALBERT CO, 1477 Main, Springfield, see top lines

FURNACES

HOLLAND FURNACE CO, 95 Taylor, Springfield

SWETT BROS (Lennox), office and salesrooms 78 Island Pond rd, Springfield, tel RE 7-0293, see bottom lines

FURNITURE

FORBES & WALLACE INC, 1414 Main, Springfield, see top lines

GAYS NURSERY FURNITURE & TOYS, 1140-1142 Main, Springfield, see p 366

FURS AND FURRIERS

FORBES & WALLACE INC, 1414 Main, Springfield, see top lines

GARAGE DOORS

(See Lumber Dealers)

NIMS B D LUMBER CO, 253 Baldwin, West Springfield, see p 372

VALENTINE LUMBER & SUPPLY CO, 102 Albany, Springfield

GARAGE HARDWARE

VALENTINE LUMBER & SUPPLY CO, 102 Albany av, Springfield

GARDEN EQUIPMENT

CARLISLE HARDWARE CO, "Garden Store" 162 Bridge, Springfield, see top lines

GAS HEATERS (HOUSE AND WATER)

HOLLAND FURNACE CO, 95 Taylor, Springfield

SPRINGFIELD GAS LIGHT CO, 35 State, Springfield

GAS RANGES AND HEATERS

SPRINGFIELD GAS LIGHT CO, 35 State, Springfield

GAS REFRIGERATORS (BRANDS)

SERVEL, Springfield Gas Light Co, 35 State, Springfield

GENERAL INSURANCE

SPEED & HEGEMAN, 54 Elm, West Springfield, see p 26

GIFT SHOPS

FORBES & WALLACE INC, 1414 Main, Springfield, see top lines

STEIGER ALBERT COMPANY, 1477 Main, Springfield see top lines

GLOVES

FORBES & WALLACE INC, 1414 Main, Springfield, see top lines

GRADING

FARINA ANTONIO L, 1284 Suffield, Agawam, see p 357

GRAIN DEALERS

GATES H L, 251 Worcester, Indian Orchard, see p 363

METHE INC, 368 Taylor, Springfield, see p 363

GREENHOUSES

(See Florists)

AITKEN FLOWERS INC, 22-24 Vernon, Springfield, greenhouses 535 River rd, Agawam, see p 362

ALLEN STREET GREENHOUSES, 1592 Allen, Springfield, see p 362

SCHLATTER'S, 437 Bay, Springfield

GROCERS (FANCY)

GUENTHER & HANDEL INC, 7-9 Stockbridge, Springfield, see bottom lines

GROUP INSURANCE

TRAVELERS INSURANCE COMPANIES THE, 44 Vernon, Springfield, see p 369

GUIDES (CITY)

ARROW MAPS, H A Manning Co, 33 Lyman, Springfield, see p 374

ARROW MAPS, Price & Lee Co (publishers), 1653 Main, Springfield and 248 Meadow, New Haven, Conn, see p 7

MANNING H A CO, 33 Lyman, Springfield, see p 374

PRICE & LEE CO (Arrow), 1653 Main, Springfield and 248 Meadow, New Haven, Conn, see p 7

HARDWARE

CARLISLE HARDWARE CO, 1548 Main, 1208 Main cor State, "Garden Store" 168 Bridge, 788 State at Winchester Square; 522 Sumner av at X; 82 Elm, West Springfield; 654 Page blvd, East Springfield; 32 Oak, Indian Orchard; 96 Main, Chciopee Falls; High cor Appleton, Holyoke, 7 N Main, Thompsonville Conn and 120 Main, Windsor Locks, Conn, tels Springfield RE 4-3171 and Holyoke tel JE 9-9803, see top lines

HALL'S HARDWARE CO INC, 811 State, Springfield, see p 363

HATS (BRANDS)

ynes & Co Inc, 1502 Main, Springfield, tel RE 2-1171, see p 351

STETSON, Haynes & Co Inc, 1502 Main, Springfield, see p 351

HEALTH INSURANCE

EASTON C CLEMENT AGENCY, 17 Elm, Springfield, see p 371

HEALTH AND ACCIDENT INSURANCE

TRAVELERS INSURANCE COMPANIES THE, 44 Vernon, Springfield, see p 369

HEATING

HOLLAND FURNACE CO, 95 Taylor, Springfield

SPRINGFIELD GAS LIGHT CO, 35 State, Springfield

SWETT BROS, 78 Island Pond rd, Springfield, see bottom lines

HOME BUILDERS

K-V HOMES INC, 49 Chapin ter, Springfield, see back cover

HOSIERY DEALERS

FORBES & WALLACE INC, 1414 Main, Springfield, see top lines

HOTELS

HOTEL KIMBALL (now Sheraton-Kimball), 140 Chestnut, Springfield

SHERATON-KIMBALL HOTEL, 140 Chestnut, Springfield, see p 367

HOUSE FURNISHINGS

FORBES & WALLACE INC, 1414 Main, Springfield, see top lines

HOUSEHOLD APPLIANCES

PIEROWAY ELECTRIC CO, 1522 State, Springfield, see p 356

HOUSEHOLD PESTS

AMERICAN EXTERMINATING COMPANY INC, 61 Vernon, Springfield, see front cover

HOUSEWARES

CARLISLE HARDWARE CO, 1548 Main, 1208 Main cor State, "Garden Store" 168 Bridge, 788 State at Winchester Square; 522 Sumner av at X; 82 Elm, West Springfield; 654 Page blvd, East Springfield; 32 Oak, Indian Orchard; 96 Main, Chicopee Falls; High cor Appleton, Holyoke; 7 N Main, Thompsonville Conn and 120 Main, Windsor Locks, Conn, tels Springfield RE 4-3171 and Holyoke tel JE 9-9803, see top lines

HALL'S HARDWARE CO INC, 811 State, Springfield, see p 363

STEIGER'S HOME APPLIANCE DIVISION, 161 Bridge, see top lines

ICE DEALERS

SPRINGFIELD ICE & FUEL CO, 225 Hickory, Springfield, see bottom lines

INCINERATORS

HOLLAND FURNACE CO, 95 Taylor, Springfield

Steiger's

1477 MAIN ST. Tel. RE 4-5611 SPRINGFIELD, MASS.

INSECT AND RODENT CONTROL

AMERICAN EXTERMINATING CO INC, 61 Vernon, Springfield, see front cover

INSECTICIDES

AMERICAN EXTERMINATING CO INC, 61 Vernon, Springfield, see front cover

INSULATION

NIMS B D LUMBER CO, 253 Baldwin, West Springfield, see p 372

INSULATION MATERIALS

LYNCH H F LUMBER CO, rear 366 Memorial av, West Springfield, see front cover
ROBBINS G W & SONS INC, 319 Parker, Indian Orchard, see p 372
VADNAIS LUMBER CO INC, 1023 Page blvd, Springfield, see p 358
VALENTINE LUMBER & SUPPLY CO, 102 Albany, Springfield

INSURANCE AGENTS

BIRNIE & HAZEN INSURANCE AGENCY INC, 1421 Main, Springfield, see p 368
BROWN LEONARD M, George Ezekiel Inc, 95 State, Springfield, see p 369
BRUNNER WALLACE C (Conn Mutual Life Insurance Co), 85 State, Springfield, see p 368
CLARK HENRY M & CO, 270 Worthington, see bottom lines
COLLINS FRANCIS M, 31 Elm, Springfield and 53 Springfield, Agawam, tel RE 4 7556
EASTON C CLEMENT AGENCY, 17 Elm, Springfield, see p 371
EZEKIEL GEORGE INC, 95 State, Spring field, see p 369
FIELD, EDDY & BULKLEY, 1200 Main, Springfield, see p 368
FULLAM & CO, 110 Elm, West Springfield, see p 368
HARDY JOHN G (Union Central Life In surance Co), 1200 Main (609), Springfield, see p 370
HOWATT INSURANCE AGENCY, 1537 Main (306) Springfield, see front cover
JOHNSON E D CO, 1562 Main, Springfield, see p 369
KINNEY, PALMER, GOODELL & KEENEY Third National Bank Bldg, Springfield, tel RE 6-2796, see front cover
MACMILLAN & SON, 100 Chestnut, Springfield
MERRIAM CHARLES S, manager Union Central Life Insurance Co, 1200 Main (609) Springfield, see p 370
MORRIS ROBERT H (Union Central Life Insurance Co), 1200 Main (609), Springfield, see p 370
OPPENHEIMER CO THE, 95 State (812), Springfield
PRESTON & OLMSTEAD INC, 44 Vernon (501), Springfield, see p 369
REDFIELD R S CO, 95 State (812), Springfield
SMITH MILLARD L CO (Birnie & Hazen Insurance Agency Inc), 1421 Main, Springfield, see p 368
SPEED & HEGEMAN, 54 Elm, West Springfield, see p 26
THYBERG E S, 1238 Parker at Wilbraham rd, Springfield, tel RE 7-1027, see p 370

INSURANCE COMPANIES

AETNA CASUALTY & SURETY CO, Field, Eddy & Bulkley, 1200 Main, Springfield, see p 368
AETNA FIRE INSURANCE CO, Kinney, Palmer, Goodell & Keeney, Third National Bank Bldg, Springfield, tel RE 6-2796, see front cover
AETNA LIFE INSURANCE CO, Field, Eddy & Bulkley, 1200 Main, Springfield, see p 368
AGRICULTURAL INSURANCE CO THE, Oppenheimer Company, 95 State (812), Springfield
AMERICAN FIDELITY CO THE, Oppenheimer Co, 95 State (812), Springfield
AMERICAN MOTORISTS INSURANCE CO Howatt Insurance Agency, 1537 Main (306) Springfield, see front cover
ASSURANCE CORP LTD, Macmillan & Son, 100 Chestnut, Springfield
AUTOMOBILE INSURANCE CO OF HARTFORD, Field, Eddy & Bulkley, 1200 Main, Springfield, see p 368
BOSTON INSURANCE CO (auto, casualty, fire), Birnie & Hazen Insurance Agency, 1421 Main, Springfield, see p 368
BOSTON INSURANCE CO, George Ezekiel Inc, 95 State, Springfield, see p 369
EMPLOYERS LIABILITY ASSURANCE CORP LTD, Kinney, Palmer, Goodell & Keeney, Third National Bank Bldg, Springfield, see front cover
EMPLOYERS MUTUAL LIABILITY INSURANCE CO OF WISCONSIN, Hal W Marshall and Russell S Koch resident reprs, 31 Elm, Springfield
FEDERAL MUTUAL FIRE INSURANCE CO, Macmillan & Son, 100 Chestnut, Springfield
FIREMEN'S FUND INSURANCE CO, Kinney, Palmer, Goodell & Keeney, Third National Bank Bldg, Springfield, tel RE 6-2796, see front cover
GENERAL ACCIDENT CO, Macmillan & Son, 100 Chestnut, Springfield
GENERAL ACCIDENT CO, Speed and Hegeman, 54 Elm, West Springfield, see p 26
GRANITE STATE FIRE INSURANCE CO, The Oppenheimer Company, 95 State (812) Springfield

HANOVER FIRE INSURANCE CO, Field, Eddy & Bulkley, 1200 Main, Springfield, see p 368

HARTFORD ACCIDENT & INDEMNITY CO, Kinney, Palmer, Goodell & Keeney, Third National Bank Bldg, Springfield, tel RE 6-2796, see front cover

HARTFORD FIRE INSURANCE CO, Kinney, Palmer, Goodell & Keeney, Third National Bank Bldg, Spring, tel RE 6-2796, see front cover

HOME INSURANCE CO OF NEW YORK THE, Kinney, Palmer, Goodell & Kenney, Third National Bank Bldg, Springfield, see front cover

LUMBERMAN'S MUTUAL CASUALTY CO, George Ezekiel Inc, 95 State, Springfield, see p 369

MASS BONDING & INSURANCE CO, The Oppenheimer Company, 95 State (812), Springfield

MASS FIRE & MARINE INSURANCE CO, The Oppenheimer Company, 95 State (812) Springfield

MERCHANTS FIRE ASSURANCE CORPORATION, Macmillan & Son, 100 Chestnut, Springfield

MERCHANTS MUTUAL CASUALTY INSURANCE CO, Howatt Insurance Agency, 1537 Main (306), Springfield, see front cover

MERCHANTS & MANUFACTURERS FIRE INSURANCE CO, George Ezekiel Inc, 95 State, Springfield, see p 369

METROPOLITAN CASUALTY INSURANCE CO, Howatt Insurance Agency, 1537 Main (306), Springfield, see front cover

MIDDLESEX MUTUAL, Speed and Hegeman, 54 Elm, West Springfield, see p 26

NATIONAL FIRE INSURANCE CO OF HARTFORD, The Oppenheimer Company, 95 State (812), Springfield

NATIONAL GRANGE FIRE INSURANCE CO, Howatt Insurance Agency, 1537 Main (306), Springfield, see front cover

NATIONAL GRANGE MUTUAL LIABILITY CO, Howatt Insurance Agency, 1537 Main (306), Springfield, see front cover

NATIONAL SURETY CO (fidelity and surety bonds), Preston & Olmstead Inc gen agts, 44 Vernon (501), Springfield, see p 369

OLD COLONY INSURANCE CO, R S Redfield Co, 95 State (812), Springfield

PACIFIC FIRE INSURANCE CO, Macmillan & Son, 100 Chestnut, Springfield

QUEEN INSURANCE CO OF AMERICA, E S Thyberg, 1238 Parker at Wilbraham rd, Springfield, tel Springfield RE 7-1027, see p 370

SPRINGFIELD FIRE AND MARINE INSURANCE CO, Field, Eddy & Bulkley, 1200 Main, Springfield, see p 368

STANDARD ACCIDENT INSURANCE CO, R S Redfield Co, 95 State, Springfield

ST PAUL-MERCURY INDEMNITY CO, Birnie & Hazen Insurance Agency Inc, 1421 Main, Springfield, see p 368

TRAVELERS FIRE INSURANCE CO, Kinney, Palmer, Goodell & Keeney, Third National Bank Bldg, Springfield, tel RE 6-2796, see front cover

TRAVELERS INDEMNITY CO, Preston & Olmstead Inc gen agts, 44 Vernon (501), Springfield, see p 369

TRAVELERS INSURANCE CO, Birnie & Hazen Insurance Agency Inc, 1421 Main, Springfield, see p 368

TRAVELERS INSURANCE CO, Preston & Olmstead Inc gen agts, 44 Vernon (501), Springfield, see p 369

TRAVELERS INSURANCE COMPANIES THE, Howard A Walker Jr mgr, 44 Vernon, Springfield, see p 369

UNION CENTRAL LIFE INSURANCE CO, 1200 Main (609) Springfield, see p 370

UNION MUTUAL LIFE INSURANCE CO, C Clement Easton Agency, 17 Elm, Springfield, see p 371

INTERIOR DECORATORS

ROSS H L CO INC, 5 and 7 Market, Springfield, see p 358

INTERIOR FINISH

NIMS B D LUMBER CO, 253 Baldwin, West Springfield, see p 372

VALENTINE LUMBER & SUPPLY CO, 102 Albany, Springfield

INVESTIGATIONS

CREDIT BUREAU INC, 276 Bridge, Springfield, see p 360

INVESTMENTS

HAMPDEN SAVINGS BANK, 19 Harrison av, Springfield, see p 3

HAYDEN STONE & CO, 1387 Main, Springfield, see p 361

SPRINGFIELD INSTITUTION FOR SAVINGS, 63 Elm, Springfield, see p 2

SPRINGFIELD NATIONAL BANK, 1531 Main, Springfield, see p 5

SPRINGFIELD SAFE DEPOSIT & TRUST COMPANY, 127 State, Springfield, see p 8

THIRD NATIONAL BANK & TRUST CO OF SPRINGFIELD, 1391 Main, Springfield, see front cover

TIFFT BROTHERS, 1387 Main, Springfield, see back cover

UNION TRUST COMPANY OF SPRINGFIELD, 1351 Main, Springfield, see p 6

IRONING BOARDS

VALENTINE LUMBER & SUPPLY CO, 102 Albany, Springfield

JALOUSIES

IDEAL HOME SUPPLIES INC, 100 Boston rd, Springfield, see p 357

C. W. Trevallion Real Estate RESIDENTIAL COMMERCIAL
For a Quick Sale List with Trevallion—Mortgages
1653 MAIN STREET Tel. RE 7-4042 or RE 2-6884 SPRINGFIELD, MASS.

JEWELERS

MORAN GERALD F, 38 Vernon, Springfield, see p 371

JOB PRINTERS

DAIGLE J A, 292 Main, Indian Orchard, see p 373

JUVENILE FURNITURE

GAY'S NURSERY FURNITURE & TOYS, 1140-1142 Main, Springfield, see p 366

KITCHEN FURNISHINGS

FORBES & WALLACE INC, 1414 Main, Springfield, see top lines

LADDERS

POWELL BENJAMIN SONS INC, 109-115 Allen, Springfield, see p 355

LANDPLANING CONSULTANTS

ANDERSON C E ASSOCIATES, 66 Vernon (8), Springfield, see p 356

LANDSCAPING

FARINA ANTONIO L, 1274 Suffield, Agawam, see p 357

LAUNDRIES

BELMONT CUSTOM DRY CLEANERS INC, 333 Belmont av, Springfield, see top lines

BELMONT LAUNDRY INC, 333 Belmont av, Springfield, see top lines

LAWYERS

AUCHTER FRANK, 124 State, Springfield

BROOKS SELDEN G, 124 State, Springfield

COLLINS FRANCIS M, 31 Elm (344), office tel RE 4-7556 and 53 Springfield, Agawam

ELLIS, AUCHTER & BROOKS, 124 State, Springfield, see p 369

ELLIS THEODORE W, 124 State, Springfield

GANLEY & CROOK, 1200 Main (523), tel RE 2-1185

MACMILLAN JOHN S, 100 Chestnut, Springfield

LETTER SHOPS

PRICE & LEE CO, 1653 Main, Springfield, and 248 Meadow, New Haven, Conn, see p 7

LIFE INSURANCE

BIRNIE & HAZEN INSURANCE AGENCY INC, 1421 Main, Springfield, see p 368

BRUNNER WALLACE C (Conn Mutual Life Ins Co), 95 State, Springfield, see p 368

CONNECTICUT MUTUAL LIFE INSURANCE CO, Wallace C Brunner gen agt, 95 State, Springfield, see p 368

EASTON C CLEMENT AGENCY, 17 Elm, Springfield, see p 371

FULLAM AND CO, 110 Elm, West Springfield, see p 368

HAMPDEN SAVINGS BANK, 19 Harrison av, Springfield, see p 3

HOWATT INSURANCE AGENCY, 1537 Main (306), Springfield, see front cover

SPRINGFIELD FIVE CENTS SAVINGS BANK, 1319 Main, Springfield, see p 4

TRAVELERS INSURANCE COMPANIES THE, 44 Vernon, Springfield, see p 369

UNION CENTRAL LIFE INSURANCE CO, 1200 Main (609), Springfield, see p 370

LIGHT, HEAT AND POWER

SPRINGFIELD GAS LIGHT CO, 35 State, Springfield

WESTERN MASSACHUSETTS ELECTRIC CO, 73 State, Springfield, see insert opp name in Agawam and Ludlow

LIGHTING FIXTURES

CARLISLE HARDWARE CO, 1548 Main, 1208 Main cor State, "Garden Store" 168 Bridge, 788 State at Winchester Square; 522 Sumner av at X; 82 Elm, West Springfield; 654 Page blvd, East Springfield; 32 Oak, Indian Orchard; 96 Main, Chicopee Falls; High cor Appleton, Holyoke; 7 N Main, Thompsonville, Conn; 120 Main Windsor Locks, Conn, tel Springfield RE 4-3171 and Holyoke tel JE 9-9803, see top lines

LOANS

HAMPDEN SAVINGS BANK, 19 Harrison av, Springfield, see p 3

HIGHLAND CO-OPERATIVE BANK (mortgage), 864 State, Springfield, see front cover

SPRINGFIELD FIVE CENTS SAVINGS BANK, 1319 Main, Springfield, see p 4

SPRINGFIELD INSTITUTION FOR SAVINGS, 63 Elm, Springfield, see p 2

SPRINGFIELD NATIONAL BANK, 1531 Main, Springfield, see p 5

SPRINGFIELD SAFE DEPOSIT AND TRUST COMPANY, 127 State, Springfield, see p 8

THIRD NATIONAL BANK & TRUST CO OF SPRINGFIELD, 1381 Main, Springfield, see front cover

UNION TRUST COMPANY OF SPRINGFIELD, MASSACHUSETTS, 1351 Main, Springfield, see p 6

WEST SPRINGFIELD CO-OPERATIVE BANK (savings and mortgage loans), 37 Elm, West Springfield, see p 361

WORCESTER FEDERAL SAVINGS & LOAN ASSOCIATION, 1243 Main, Springfield, tel RE 9-7387, see p 350

LOCKER STORAGE (ZERO)

SPRINGFIELD ICE & FUEL CO, 225 Hickory, Springfield, see bottom lines

LONG DISTANCE MOVING

(See Trucking)

LUMBER

SPEAR LUMBER CO INC, 50 Grand, West Suffield, Conn, see insert opposite

LUMBER DEALERS

LUCIA LUMBER CO, 777 Silver, Agawam,

LYNCH H F LUMBER CO, rear 366 Memorial av, West Springfield, see front cover

NIMS B D LUMBER CO, 253 Baldwin, West Springfield, see p 372
ROBBINS G W & SONS CO, 319 Parker, Indian Orchard, see p 372
THIBERT P D LUMBER CO INC, 60 Island Pond rd, Springfield, see p 372
VADNAIS LUMBER CO INC, 1023 Page blvd, Springfield, see p 358
VALENTINE LUMBER & SUPPLY CO, 102 Albany, Springfield

MAIL ADVERTISING SERVICE

PRICE & LEE CO, 1653 Main, Springfield, and 248 Meadow, New Haven, Conn, see p 7

MAILING LISTS

MANNING H A CO, 33 Lyman, Springfield, see p 374
PRICE & LEE CO, 1653 Main, Springfield and 248 Meadow, New Haven, Conn, see p 7

MAJOR APPLIANCES

CARLISLE HARDWARE CO STORES, main store 1548 Main, Springfield, see top lines
ROBERTS WARREN H & SONS, 1407 Main, Agawam, see p 373
STANDARD TIRE SALES INC, 161 Chestnut, Springfield, see top lines

MAP PUBLISHERS

MANNING H A CO, 33 Lyman, Springfield, see p 374
PRICE & LEE CO, 1653 Main, Springfield, and 248 Meadow, New Haven Conn, see p 7

MAPS (ARROW)

MANNING H A CO, 33 Lyman, Springfield, see p 374
PRICE & LEE CO, 1653 Main, Springfield, and 248 Meadow, New Haven, Conn, see p 7

MARINE INSURANCE

JOHNSON E D CO, 1562 Main, Springfield, see p 369

MASON MATERIALS AND SUPPLIES

COOK BUILDERS' SUPPLY CO, 850 Memorial av, West Springfield
NIMS B D LUMBER CO, 253 Baldwin, West Springfield, see p 372
THIBERT P D LUMBER CO INC, 60 Island Pond rd, Springfield, see p 372
VALENTINE LUMBER & SUPPLY CO, 102 Albany, Springfield

MEATS (COLD)

GUENTHER & HANDEL INC, 7-9 Stockbridge, Springfield, see bottom lines

MEN'S FURNISHINGS

FORBES & WALLACE INC, 1414 Main, Springfield, see top lines
HAYNES & CO INC, 1502 Main, Springfield, see p 351
STEIGER ALBERT CO, 1477 Main, see top lines

MERCANTILE AGENCIES

CREDIT BUREAU INC, 276 Bridge, Springfield, see p 360

MILK AND CREAM

MALLORY F B INC, 45-55 Pomona, Springfield, see top lines

MILL SUPPLIES

CARLISLE HARDWARE CO, 1548 Main, 1208 Main cor State, "Garden Store" 168 Bridge, 788 State at Winchester Square; 552 Sumner av at X; 82 Elm, West Springfield; 654 Page blvd, East Springfield; 32 Oak, Indian Orchard; 90 Main, Chicopee Falls; High cor Appleton, Holyoke; 7 N Main, Thompsonville, Conn; 120 Main, Windsor Locks, Conn; tels Springfield RE 4-3171 and Holyoke tel JE 9-9803, see top lines

MILLWORK

LYNCH H F LUMBER CO, rear 366 Memorial av, West Springfield, see front cover
NIMS B D LUMBER CO, 253 Baldwin, West Springfield, see p 372
ROBBINS G W & SONS CO, 319 Parker, Indian Orchard, see p 372
THIBERT P D LUMBER CO, 60 Island Pond, rd, Springfield, see p 372
VALENTINE LUMBER & SUPPLY CO, 102 Albany, Springfield

MILLINERY

FORBES & WALLACE INC, 1414 Main, Springfield, see top lines

MIMEOGRAPHING

PRICE & LEE CO, 1653 Main, Springfield and 248 Meadow, New Haven, Conn, see p 7

MIRROR DOORS

VALENTINE LUMBER & SUPPLY CO, 102 Albany, Springfield

MORTGAGE LOANS

HIGHLAND CO-OPERATIVE BANK, 864 State, Springfield, see front cover
THYBERG E S, 1238 Parker at Wilbraham rd, Springfield, tel RE 7-1027, see p 370
WEST SPRINGFIELD CO-OPERATIVE BANK (savings and home mortgage loans), 37 Elm, West Springfield, see p 361

MORTGAGES

CLARK HENRY M CO, 270 Worthington, Springfield, see bottom lines
FULLAM AND CO, 110 Elm, West Springfield, see p 368
HAMPDEN SAVINGS BANK, 19 Harrison av, Springfield, see p 3
JOHNSON E D CO, 1562 Main, Springfield, see p 369
MACMILLAN & SON, 100 Chestnut, Springfield
SPEED & HEGEMAN, 54 Elm, West Springfield, see p 26
SPRINGFIELD FIVE CENTS SAVINGS BANK, 1319 Main, Springfield, see p 4
SPRINGFIELD INSTITUTION FOR SAVINGS, 63 Elm, Springfield, see p 2

THYBERG E S, 1238 Parker at Wilbraham rd, Springfield, see p 370
TREVALLION C W, 1653 Main, Springfield, tel RE 7-4042, see p 370 and bottom lines
TREVALLION DOUGLAS M REAL ESTATE, 2444 Boston rd, Wilbraham, see p 370
WORCESTER FEDERAL SAVINGS & LOAN ASSOCIATION, 1243 Main, tel RE 9-7387, see p 350

MORTICIANS
(See Undertakers)
BYRONS FUNERAL HOME INC, 684 State, Springfield, see p 365
CURRAN-JONES INC, 109 Main, West Springfield, see back cover
DICKINSON-STREETER CO, 305-307 State Springfield, see backbone
GRAHAM - WALLENGREN FUNERAL HOME INC, 619 State, Springfield, see p 365
HAFEY FUNERAL SERVICE, 494 Belmont av, Springfield, see back cover
RUSSELL EDWARD F FUNERAL HOME, 933 State, Springfield, see p 364

MOTH PROOFING
BELMONT CUSTOM DRY CLEANERS INC 333 Belmont av, Springfield, see top lines
BELMONT LAUNDRY INC, 333 Belmont av, Springfield, see top lines

MOTION PICTURE RENTALS
VALLEY CINEMA INC, 958 State, Springfield, see p 373

NEWSPAPERS
REPUBLICAN PUBLISHING CO, 32 Cypress, Springfield, see p 373
SPRINGFIELD DAILY NEWS, 32 Cypress, Springfield, see p 373
SPRINGFIELD SUNDAY REPUBLICAN, 32 Cypress, Springfield, see p 373
SPRINGFIELD UNION, 16 Fort, Springfield, see p 373

NICKEL PLATING
MURRAY T J, 964 Main, West Springfield, see back cover

OIL BURNERS (BRANDS)
DELCO-HEAT, Swett Bros, office and salesrooms 78 Island Pond rd, tel RE 7-0293, see bottom lines
GENERAL ELECTRIC, Punderson Coal Co, 29 Logan, Springfield, see top lines
HEV-E-OIL, F L Roberts & Co Inc, 229 Albany, Springfield, see p 364
NORGE AIRLINE, F L Roberts & Co Inc, 229 Albany, Springfield, see p 364
RAYFIELD, Converse-Carlisle Co, 50 Hillman and 195 Armory, Springfield, see top lines
ST JOHNSON, F L Roberts & Co Inc, 229 Albany, Springfield, see p 364
TIMKEN, Converse-Carlisle Co, 50 Hillman and 195 Armory, Springfield, see top lines
TODD, Converse-Carlisle Co, 50 Hillman and 195 Armory, Springfield, see top lines
US, Armory Lehigh Fuels Inc, 215 Albany, Springfield, see bottom lines
WILLIAMS OIL-O-MATIC, F L Roberts & Co Inc, 229 Albany, Springfield, see p 364
WINKLER, Punderson Coal Co, 29 Logan, Springfield, see top lines
WINKLER, Tait-Maynard Fuel Co Inc, 858 State, Springfield, see back cover

OIL BURNERS AND OIL BURNING EQUIPMENT
ARMORY LEHIGH FUELS INC, 215 Albany, Springfield, see bottom lines
CONVERSE-CARLISLE CO, 50 Hillman and 195 Armory, Springfield, see top lines
HOLLAND FURNACE CO, 95 Taylor, Springfield
PUNDERSON COAL CO, 29 Logan, Springfield, see top lines
ROBERTS F L & CO INC, 229 Albany, Springfield, see p 364
TAIT-MAYNARD FUEL CO INC, 858 State Springfield, see back cover

OIL DEALERS
ARMORY LEHIGH FUELS INC, 215 Albany, Springfield, see bottom lines
CONVERSE-CARLISLE CO, 50 Hillman and 195 Armory, Springfield, see top lines
PUNDERSON COAL CO, 29 Logan, Springfield, see top lines
ROBERTS F L & CO INC, 229 Albany, Springfield, see p 364
SANDMAN COAL CO, 215 Albany, Springfield, see bottom lines
SPRINGFIELD ICE & FUEL CO, 225 Hickory, Springfield, see bottom lines
SWETT BROS (Gulf), 78 Island Pond rd, Springfield, see bottom lines
TAIT-MAYNARD FUEL CO INC, 858 State, Springfield, see back cover

OPTICIANS
MORAN GERALD F, 38 Vernon, Springfield, see p 371

OPTOMETRISTS
RIVETT & FROMER, 12 Vernon, Springfield

ORIENTAL RUGS
STEVENS RUG INC, 828 State, Springfield, see p 366

PAINTING CONTRACTORS
ROSS H L CO INC, 5 and 7 Market, Springfield, see p 358

PAINTS (BRANDS)
BARRELED SUNLIGHT, H L Ross Co Inc, 5 and 7 Market, Springfield, see p 358
BERRY BROTHERS, H L Ross Co Inc, 5 and 7 Market, Springfield, see p 358
KYANIZE, Springfield Wallpaper & Paint Co 486 Bridge, Springfield, see back cover
MERKIN, H L Ross Co Inc, 5 and 7 Market, Springfield, see p 358
SHERWIN-WILLIAMS, B D Nims Lumber Co, 253 Baldwin, West Springfield, see p 372

PAINTS, OILS, GLASS AND VARNISHES

CARLISLE HARDWARE CO, 1548 Main, 1208 Main cor State, "Garden Store" 168 Bridge, 788 State at Winchester Square; 522 Sumner av at X; 82 Elm, West Springfield; 654 Page blvd, East Springfield; 32 Oak, Indian Orchard; 96 Main, Chicopee Falls; High cor Appleton, Holyoke; 7 N Main, Thompsonville, Conn and 120 Main, Windsor Locks, Conn; tel Springfield RE 4-3171 and Holyoke tel JE 9-9803, see top lines

HALL'S HARDWARE CO INC, 811 State, Springfield, see p 363

LYNCH H F LUMBER CO, rear 366 Memorial av, West Springfield, see front cover

NIMS B D LUMBER CO, 253 Baldwin, West Springfield, see p 372

ROBBINS G W & SONS CO, 319 Parker, Indian Orchard, see p 372

ROSS H L CO INC, 5 and 7 Market, Springfield, see p 358

SPRINGFIELD WALLPAPER & PAINT CO, 486 Bridge, Springfield, see back cover

THIBERT P D LUMBER CO INC, 60 Island Pond rd, Springfield, see p 372

VALENTINE LUMBER & SUPPLY CO, 102 Albany, Springfield

PERSONAL SHOPPERS

FORBES & WALLACE CO INC (mail and phone), 1414 Main, Main, Springfield, see top lines

PEST CONTROL

AMERICAN EXTERMINATING CO INC, 61 Vernon, Springfield, see front cover

PHOTO ENGRAVERS

P & B ENGRAVING COMPANY, 1618 Main, Springfield, tel RE 7-0239, see p 371

PHOTOGRAPHIC EQUIPMENT

VALLEY CINEMA INC, 958 State, Springfield, see p 373

PLASTERBOARD

VALENTINE LUMBER & SUPPLY CO, 102 Albany, Springfield

PLATING

MURRAY T J, 964 Main, West Springfield, see back cover

PLAYGROUND EQUIPMENT

GAY'S NURSERY FURNITURE & TOYS, 1140-1142 Main, Springfield, see p 366

PLUMBING AND HEATING SUPPLIES

HALL'S HARDWARE CO INC, 811 State, Springfield, see p 363

PORCH ENCLOSURES

IDEAL HOME SUPPLIES INC, 100 Boston rd, Springfield, see p 357

POTTED PLANTS AND BULBS

(See Florists)

AITKEN FLOWERS INC, 22 Vernon, Springfield, greenhouses 535 River rd, Agawam, see p 362

MARTENS HENRY & SON, 564 State, Springfield, see p 362

SCHLATTER'S INC, 1386 Main, Springfield

POULTRY DEALERS AND SUPPLIES

GATES H L, 251 Worcester, Indian Orchard, see p 363

METHE INC, 368 Taylor, Springfield, see p 363

PRESCRIPTIONS

JASMIN'S PHARMACY, 55 Springfield, Agawam, see p 28

PRINTERS

DAIGLE J A, 292 Main, Indian Orchard, see p 373

PROPERTY MANAGEMENT

CLARK HENRY M CO, 270 Broadway, Springfield, see bottom lines

MACMILLAN & SON, 100 Chestnut, Springfield

TREVALLION C W, 1653 Main, Springfield, tel RE 7-4042, see p 370 and bottom lines

RADIO SETS AND SUPPLIES

CARLISLE HARDWARE CO, 1548 Main, 1208 Main cor State, "Garden Store" 168 Bridge, 788 State at Winchester Square; 522 Sumner av at X; 82 Elm, West Springfield; 654 Page blvd, East Springfield; 32 Oak, Indian Orchard; 96 Main, Chicopee Falls, High cor Appleton, Holyoke; 7 N Main, Thompsonville, Conn and 120 Main Windsor Locks, Conn; tel Springfield RE 4-3171 and Holyoke tel JE 9-9803, see top lines

FORBES & WALLACE INC, 1414 Main, Springfield, see top lines

STANDARD TIRE SALES INC, 161 Chestnut, Springfield, see top lines

RANGE OIL

(See Fuel and Range Oil)

ARMORY LEHIGH FUELS INC, 215 Albany Springfield, seee bottom lines

PUNDERSON COAL CO, 29 Logan, Springfield, see top lines

ROBERTS F L & CO INC, 229 Albany, Springfield, see p 364

SPRINGFIELD ICE & FUEL CO, 225 Hickory, Springfield, see bottom lines

TAIT-MAYNARD FUEL CO INC, 858 State, Springfield, see back cover

RANGES (ELECTRIC)

PIEROWAY ELECTRIC CO, 1522 State, Springfield, see p 356

ROBERTS WARREN H & SONS, 1407 Main, Agawam, see p 373

STANDARD TIRE SALES INC, 161 Chestnut, see top lines

RANGES (GAS)

SPRINGFIELD GAS LIGHT CO, 35 State, Springfield

REAL ESTATE

CLARK HENRY M CO, 270 Worchington, Springfield, see bottom lines

COLLINS FRANCIS M, 31 Elm, Springfield and 53 Springfield, Agawam, tel RE 4-7556
FULLAM AND CO, 110 Elm, West Springfield, see p 368
JOHNSON E D CO, 1562 Main, Springfield, see p 369
MACMILLAN & SON, 100 Chestnut, Springfield
MURPHY EDWARD J CO INC, 1537 Main, Springfield, see p 370
SPEED AND HEGEMAN, 54 Main, West Springfield, see p 26
THYBERG E S, 1238 Parker at Wilbraham rd, Springfield, tel RE 7-1027, see p 370
TREVALLION C W, 1653 Main, Springfield, tel RE 7-4042, see p 370 and bottom lines
TREVALLION DOUGLAS M, office 2444 Boston rd, North Wilbraham, see p 371

REALTORS

CLARK HENRY M CO, 270 Worthington, Springfield, see bottom lines
FULLAM AND CO, 110 Elm, West Springfield, see p 368
JOHNSON E D CO, 1562 Main, Springfield, see p 369
MACMILLAN & SON, 100 Chestnut, Springfield
MURPHY EDWARD J CO INC, 1537 Main, Springfield, see p 370
THYBERG E S, 1238 Parker at Wilbraham rd, Springfield, tel RE 7-1027, see p 370

RED FEATHER AGENCIES

UNITED FUND OF GREATER SPRINGFIELD MASSACHUSETTS INC, 184 Mill, Springfield, tel RE 7-2691, see p 353

REFRIGERATION (BRANDS)

WORTHINGTON, F L Roberts & Co Inc, 229 Albany, Springfield, see p 364

REFRIGERATORS

PIEROWAY ELECTRIC CO, 1522 State, Springfield, see p 356
ROBERTS WARREN H & SONS, 1407 Main, Agawam, see p 373

REFRIGERATORS (BRANDS)

FRIGIDAIRE, Pieroway Electric Co, 1522 State, Springfield, see p 356
NORGE, Standard Tire Sales Inc, 161 Chestnut, Springfield, see top lines
SERVEL GAS, Springfield Gas Light Co, 35 State, Springfield

RESIDENTIAL CONSTRUCTION

K-V HOMES INC, 49 Chapin ter, Springfield, see back cover

RESTAURANTS

FORBES & WALLACE INC, 1414 Main, Springfield, see top lines
HOTEL KIMBALL (now Hotel Sheraton-Kimball), 140 Chestnut, Springfield
SHERATON-KIMBALL HOTEL, 140 Chestnut, Springfield, see p 367
STEIGER ALBERT COMPANY, 1477 Main, Springfield, see top lines

RODENT AND INSECT CONTROL

AMERICAN EXTERMINATING CO INC, 61 Vernon, Springfield, see front cover

ROOFING (BRANDS)

FLINTKOTE, Valentine Lumber & Supply Co, 102 Albany, Springfield
JOHNS-MANVILLE, B D Nims Lumber Co, 253 Baldwin, West Springfield, see p 372
SEALBAC, Valentine Lumber & Supply Co, 102 Albany, Springfield

ROOFING CONTRACTORS

(See Carpenters, Contractors and Builders)
CITY EAVE TROUGH CO, 444 N Westfield, Agawam, PO Feeding Hills, see p 356
POWELL BENJAMIN SONS INC, 109-115 Allen, Springfield, see p 355
TILO ROOFING CO INC, 8 Arch, Springfield, see p 359

*ROOFING MATERIALS (BRANDS)

BIRD, H F Lynch Lumber Co, rear 366 Memorial av, West Springfield, see front cover
RUBEROID, H F Lynch Lumber Co, rear 366 Memorial av, West Springfield, see front cover
TILO, Tilo Roofing Co Inc, 8 Arch, Springfield, see p 359

ROOFING MATERIALS AND SUPPLIES

LYNCH H F LUMBER CO, rear 366 Memorial av, West Springfield, see front cover
NIMS B D LUMBER CO, 253 Baldwin, West Springfield, see p 372
ROBBINS G W & SONS CO, 319 Parker, Indian Orchard, see p 372
THIBERT P D LUMBER CO INC, 60 Island Pond rd, Springfield, see p 372
VADNAIS LUMBER CO INC, 1023 Page blvd, Springfield, see p 358
VALENTINE LUMBER & SUPPLY CO, 102 Albany, Springfield

RUG CLEANING AND REPAIRING

STEVENS RUG INC, 828 State, Springfield, see p 366
WHITE RUG CO, 1123 State, Springfield, see p 366

RUG AND UPHOLSTERY CLEANING

RUGCRAFT, 34 Front, Indian Orchard, see p 366

RUGS AND CARPETS

FORBES & WALLACE INC, 1414 Main, Springfield, see top lines
STEVENS RUG INC, 828 State, Springfield, see p 366
WHITE RUG CO, 1123 State, Springfield, see p 366

RUGS AND CARPETS (TAILOR-MADE AND REPAIRED)

STEVENS RUG INC, 828 State, Springfield, see p 366

SAFE DEPOSIT BOXES

HAMPDEN SAVINGS BANK, 19 Harrison av, Springfield, see p 3

SPRINGFIELD NATIONAL BANK, 1531 Main, Springfield, see p 5

SPRINGFIELD SAFE DEPOSIT AND TRUST COMPANY, 127 State, Springfield, see p 8

THIRD NATIONAL BANK & TRUST CO OF SPRINGFIELD, 1391 Main, Springfield, see front cover

UNION TRUST COMPANY OF SPRINGFIELD, MASSACHUSETTS, 1351 Main, Springfield, see p 6

SAFETY COUNCIL

SAFETY COUNCIL OF WESTERN MASSACHUSETTS, 458 Bridge, Springfield, see p 352

SALADS

GUENTHER A HANDEL INC, 7-9 Stockbridge, Springfield, see bottom lines

SANDING AND REFINISHING

UNITED FLOOR SERVICE, 40 Pine, Ludlow, see p 359

SASH, WINDOWS, DOORS AND TRIM

LYNCH H F LUMBER CO, rear 366 Memorial av, West Springfield, see front cover

NIMS B D LUMBER CO, 253 Baldwin, West Springfield, see p 372

THIBERT P D LUMBER CO INC, 60 Island Pond rd, Springfield, see p 372

VADNAIS LUMBER CO INC, 1023 Page blvd, Springfield, see p 358

VALENTINE LUMBER & SUPPLY CO, 102 Albany, Springfield

SAVINGS BANKS

HAMPDEN SAVINGS BANK, 19 Harrison av, Springfield, see p 3

SPRINGFIELD FIVE CENTS SAVINGS BANK, 1319 Main, Springfield, see p 4

SPRINGFIELD INSTITUTION FOR SAVINGS, 63 Elm, Springfield, see p 2

WESTFIELD SAVINGS BANK, West Springfield and Agawam Branch, West Springfield

SAVINGS CLUBS (CHRISTMAS, SCHOOL, AND VACATION)

HAMPDEN SAVINGS BANK, 19 Harrison, Springfield, see p 3

SPRINGFIELD FIVE CENTS SAVINGS BANK, 1319 Main, Springfield, see p 4

SPRINGFIELD INSTITUTION FOR SAVINGS, 63 Elm, Springfield, see p 2

SPRINGFIELD NATIONAL BANK, 1531 Main, Springfield, see p 5

SPRINGFIELD SAFE DEPOSIT AND TRUST COMPANY, 127 State, Springfield, see p 8

THIRD NATIONAL BANK & TRUST CO OF SPRINGFIELD, 1391 Main, Springfield, see front cover

UNION TRUST COMPANY OF SPRINGFIELD, MASSACHUSETTS, 1351 Main, Springfield, see p 6

SEEDS

CARLISLE HARDWARE CO, "Garden Store" 162 Bridge, see top lines

SEPTIC TANKS

NIMS B D LUMBER CO, 253 Baldwin, West Springfield, see p 372

SEWER PIPE

NIMS B D LUMBER CO, 253 Baldwin, West Springfield, see p 372

VALENTINE LUMBER & SUPPLY CO, 102 Albany, Springfield

SHINGLES

ROBBINS G W & SONS CO, 319 Parker, Indian Orchard, see p 372

TILO ROOFING CO INC, 8 Arch, Springfield, see p 359

VADNAIS LUMBER CO INC, 1023 Page blvd, Springfield, see p 358

SHINGLES (BRANDS)

ASPHALT, Valentine Lumber & Supply Co, 102 Albany, Springfield

CREO-DIPT, B D Nims Lumber Co, 263 Baldwin, West Springfield, see p 372

JOHNS-MANVILLE ASPHALT, B D Nims Lumber Co, 253 Baldwin, Springfield, see p 372

TILO, Tilo Roofing Co Inc, 8 Arch, Springfield, see p 359

SHIRTS (LAUNDERED)

BELMONT CUSTOM DRY CLEANERS INC, 333 Belmont av, Springfield, see top lines

BELMONT LAUNDRY INC, 333 Belmont av, Springfield, see top lines

SHOES

FORBES & WALLACE INC, 1414 Main, Springfield, see top lines

HAYNES & CO INC (men's and boys'), 1502 Main, Springfield, see p 351

SIDE WALL APPLICATORS

TILO ROOFING CO INC, 8 Arch, Springfield, see p 359

SIDING

TILO ROOFING CO INC, 8 Arch, Springfield, see p 359

SILVERPLATING

MURRAY T J, 964 Main, West Springfield, see back cover

SILVERWARE

MORAN GERALD F, 38 Vernon, Springfield, see p 371

SOUND PRODUCTS

VALLEY CINEMA INC, 958 State, Springfield, see p 373

SPORTING GOODS

CARLISLE HARDWARE CO, 1548 Main, 1208 Main cor State,, "Garden Store" 168 Bridge, 788 State at Winchester Square; 522 Sumner av at **X**; 82 Elm, West Springfield; 654 Page blvd, East Springfie d; 32 Oak, Indian Orchard; 96 N Main, Chicopee Falls; High cor Appleton, Holyoke; 7 N Main, Thompsonville, Conn; 120 Main,

CURTAINS
BLANKETS
HAND IRONING
a SPECIALTY

Belmont Laundry and CUSTOM dry CLEANERS

MOTH PROOFING
WEATHER PROOFING
FUR CLEANING
and STORAGE

Dial RE 6-3616 333 BELMONT AVE. SINCE 1907

Windsor Locks, Conn; tels Springfield RE 4-3171 and Holyoke tel JE 9-9803, see top lines

FORBES & WALLACE INC, 1414 Main, Springfield, see top lines

STAINED SHINGLES

NIMS B D LUMBER CO (Creo-Dipt), 253 Baldwin, West Springfield, see p 372

VALENTINE LUMBER & SUPPLY CO, 10 Albany, Springfield

STATIONERY

FORBES & WALLACE INC, 1414 Main, Springfield, see top lines

STOCKS AND BONDS

HAYDEN STONE & CO, 1387 Main, Springfield, see p 361

TIFFT BROTHERS, 1387 Main, Springfield, see back cover

STOKERS (AUTOMATIC AND ELECTRIC FURNACE-MAN)

ARMORY LEHIGH FUELS INC, 215 Albany, Springfield, see bottom lines

SANDMAN COAL CO, 215 Albany, Springfield, see bottom lines

STORAGE (FURS)

BELMONT CUSTOM DRY CLEANERS INC, 333 Belmont av, Springfield, see top lines

BELMONT LAUNDRY INC, 333 Belmont av, Springfield, see top lines

STEVENS RUG INC, 828 State, Springfield, see p 366

STORM DOORS AND WINDOWS

IDEAL HOME SUPPLIES INC (combination), 100 Boston rd, Springfield, see p 357

NIMS B D LUMBER CO, 253 Baldwin, West Springfield, see p 372

VALENTINE LUMBER & SUPPLY CO, 102 Albany, Springfield

STOVES AND RANGES

FORBES & WALLACE INC, 1414 Main, Springfield, see top lines

SURETY BONDS

EZEKIEL GEORGE INC, 95 State, Springfield, see p 369

FIELD, EDDY & BULKLEY, 1200 Main, Springfield, see p 368

HOWATT INSURANCE AGENCY, 1537 Main (306), Springfield, see front cover

KINNEY, PALMER, GOODELL & KEENEY Third National Bank Bldg, Springfield, tel RE 6-2796, see front cover

MACMILLAN & SON, 100 Chestnut, Springfield

OPPENHEIMER COMPANY THE, 95 State Springfield

PRESTON & OLMSTEAD INC, 44 Vernon (501), Springfield, see p 369

REDFIELD R S CO, 95 State, Springfield

SURVEYORS

ANDERSON C E ASSOCIATES, 66 Vernon (8), Springfield, see p 356

MERRILL & SEARS, 1653 Main, Springfield, see p 358

TELEVISION SETS

CARLISLE HARDWARE CO, 1548 Main, 1208 Main cor State, "Garden Store" 168 Bridge, 788 State at Winchester Square; 522 Sumner av at X; 82 Elm, West Springfield; 654 Page blvd, East Springfield; 32 Oak, Indian Orchard; 96 Main, Chicopee Falls; High cor Appleton, Holyoke; 7 N Main, Thompsonville, Conn; 120 Main, Windsor Locks, Conn; tel Springfield RE 4-3171 and Holyoke tel JE 9-9803, see top lines

FORBES & WALLACE INC, 1414 Main, Springfield, see top lines

ROBERTS WARREN H & SONS, 1407 Main, Agawam, see p 372

STANDARD TIRE SALES INC, 161 Chestnut, Springfield, see top lines

TERMITE CONTROL (INSURED)

AMERICAN EXTERMINATING CO INC, 61 Vernon, Springfield, see front cover

TIRE RECAPPING

(See Automobile Tire Recapping)

STANDARD TIRE SALES INC, 161 Chestnut cor Worthington, Springfield, see top lines

TIRES AND TUBES

(See Automobile Tire Recapping)

STANDARD TIRE SALES INC, 161 Cestnut, Springfield, see top lines

TITLE EXAMINERS

ELLIS TITLE CO, 124 State, Springfield, see p 369

TOILETRIES

FORBES & WALLACE INC, 1414 Main, Springfield, see top lines

TOOLS

CARLISLE HARDWARE CO, 1548 Main, 1208 Main cor State, "Garden Store" 168

ARMORY LEHIGH FUELS, INC.
FUEL OILS E. R. HASS, Pres-.Treas. OIL BURNERS
215 ALBANY STREET Tel. RE 2-5137 SPRINGFIELD, MASS.

TELEVISION APPLIANCES HOUSEWARES
Carlisle's
Tel. RE 4-3171
11 STORES IN SPRINGFIELD AND VICINITY
SPORTING GOODS TOOLS PAINTS

Bridge, 788 State at Winchester Square, 522 Sumner av at X; 82 Elm, West Springfield; 654 Page blvd, East Springfield; 32 Oak, Indian Orchard; 96 Main, Chicopee Falls; High cor Appleton, Holyoke; 7 N Main, Thompsonville, Conn; 120 Main, Windsor Locks, Conn; tel Springfield RE 4-3171 and Holyoke tel JE 9-9803, see top lines

TOYS

FORBES & WALLACE INC, 1414 Main, Springfield, see top lines
GAY'S NURSERY FURNITURE & TOYS, 1140-1142 Main, Springfield, see p 366

TRANSIT MIX CONCRETE

VALENTINE CONCRETE CO INC, 250 Albany, Springfield, see top lines

TRAVELERS CHECKS

SPRINGFIELD FIVE CENTS SAVINGS BANK, 1319 Main, Springfield, see p 4
SPRINGFIELD NATIONAL BANK, 1531 Main, Springfield, see p 5
THIRD NATIONAL BANK & TRUST CO OF SPRINGFIELD, 1391 Main, Springfield, see front cover

TRUNKS AND BAGS

FORBES & WALLACE INC, 1414 Main, Springfield, see top lines

TRUST COMPANIES

THIRD NATIONAL BANK & TRUST CO OF SPRINGFIELD, 1391 Main, Springfield, see front cover
UNION TRUST COMPANY OF SPRINGFIELD, MASSACHUSETTS, 1351 Main, Springfield, see p 6

UNDERTAKERS

BYRON'S FUNERAL HOME INC, 684 State, Springfield, see p 365
CURRAN-JONES INC, 109 Main, West Springfield, see back cover
DICKINSON-STREETER CO, 305-307 State Springfield, see backbone
GRAHAM - WALLENGREN FUNERAL HOME INC, 619 State, Springfield, see p 365
HAFEY FUNERAL SERVICE, 494 Belmont av, Springfield, see back cover
RUSSELL EDWARD F FUNERAL HOME, 933 State, Springfield, see p 364

UPHOLSTERY AND DRAPERIES

FORBES & WALLACE INC, 1414 Main, Springfield, see top lines

UPHOLSTERY AND RUG CLEANERS

RUGCRAFT, 34 Front, Indian Orchard, see p 366

WALLBOARD

NIMS B D LUMBER CO, 253 Baldwin, West Springfield, see p 372
VADNAIS LUMBER CO INC, 1023 Page blvd, Springfield, see p 358
VALENTINE LUMBER & SUPPLY CO, 102 Albany, Springfield

WALL TO WALL CARPETING

STEVENS RUG INC, 828 State, Springfield, see p 366
WHITE RUG CO, 1123 State, Springfield, see p 366

WALLPAPER (BRANDS)

IMPERIAL (washable), Springfield Wallpaper & Paint Co, 486 Bridge, Springfield, see back cover

WALLPAPER DEALERS

ROSS H L CO INC, 5 and 7 Market, Springfield, see p 358
SPRINGFIELD WALLPAPER & PAINT CO, 486 Bridge, Springfield, see back cover

WASHING MACHINES

CARLISLE HARDWARE CO, 1548 Main, 1208 Main cor State, "Garden Store" 168 Bridge, 788 State at Winchester Square; 522 Sumner av at X; 82 Elm, West Springfield; 654 Page blvd, East Springfield; 32 Oak, Indian Orchard; 96 Main, Chicopee Falls; High cor Appleton, Holyoke; 7 N Main, Thompsonville, Conn; 120 Main, Windsor Locks, Conn; tel Springfield RE 4-3171 and Holyoke tel JE 9-9803, see top lines
PIEROWAY ELECTRIC CO, 1522 State, Springfield, see p 356

WATCH AND JEWELRY REPAIRING

MORAN GERALD F, 38 Vernon, Springfield, see p 371

WATER HEATERS

PIEROWAY ELECTRIC CO, 1522 State, Springfield, see p 356
SPRINGFIELD GAS LIGHT CO, 35 State, Springfield
SWETT BROS (Fowler), 78 Island Pond rd, Springfield, see bottom lines

WATERPROOFING (GARMENTS, ETC)

BELMONT CUSTOM DRY CLEANERS INC, 333 Belmont av, Springfield, see top lines
BELMONT LAUNDRY INC, 333 Belmont av, Springfield, see top lines

C. W. Trevallion Real Estate
MORTGAGES APPRAISALS
Reliable—Active—Efficient
Builder of Fine Homes
1653 MAIN STREET Tel. RE 7-4042 or RE 2-6884 SPRINGFIELD, MASS.

CONVERSE-CARLISLE COMPANY
HUDSON STERLING COAL, CONNECTICUT COKE, GULF FUEL OILS
TIMKEN SILENT AUTOMATIC OIL BURNERS
50 HILLMAN ST. 195 ARMORY ST. SPRINGFIELD, MASS. Tel. RE 6-6311

WEDDING BOUQUETS
(See Florists)

AITKEN FLOWERS INC, 22 Vernon, Springfield, greenhouses 535 River rd, Agawam, see p 362

ALLEN STREET GREENHOUSE, 1592 Allen, Springfield, see p 362

MARTENS HENRY & SON, 564 State, Springfield, see p 362

SCHLATTER'S INC, 1386 Main, Springfield

WEDDING RECEPTIONS AND BANQUETS

SHERATON-KIMBALL HOTEL THE, 140 Chestnut, Springfield, see p 367

WINDOW AND DOOR FRAMES

LYNCH H F LUMBER CO, rear 366 Memorial av, West Springfield, see front cover

NIMS B D LUMBER CO, 253 Baldwin, West Springfield, see p 372

ROBBINS G W & SONS CO, 319 Parker, Indian Orchard, see p 372

THIBERT P D LUMBER CO INC, 60 Island Pond rd, Springfield, see p 372

WINDOWS, DOORS AND SCREENS (ALUMINUM COMBINATION)

IDEAL HOME SUPPLIES INC, 100 Boston rd, Springfield, see p 357

SWETT BROS, 78 Island Pond rd, Springfield, see bottom lines

WIRING (INDUSTRIAL, COMMERCIAL AND RESIDENTIAL)

PIEROWAY ELECTRIC CO, 1522 State, Springfield, see p 356

WOMEN'S APPAREL

FORBES & WALLACE INC, 1414 Main, Springfield, see top lines

STEIGER ALBERT COMPANY, 1477 Main, Springfield, see top lines

WOMEN'S CLOTHING

HAYNES & CO INC, 1502 Main, Springfield, see p 351

WOOD EAVE TROUGHS AND CONDUCTORS

POWELL BENJAMIN SONS INC, 109-115 Allen, Springfield, see p 355

Y M C A

YMCA, 122 Chestnut, Springfield, see p 354

YARNS

FORBES & WALLACE INC, 1414 Main, Springfield, see top lines

ZINC PLATING

MURRAY T J, 964 Main, West Springfield, see back cover

The Progressive Business Man . . .

Who Continually Informs the Public Regarding the Details of His Service Through These Pages Has the Spirit and Policy Which Insure His Customers Satisfaction and Reliability

PATRONIZE HIM

SPRINGFIELD BRANCH

WORCESTER FEDERAL SAVINGS & LOAN ASSOCIATION

1243 MAIN ST. TEL. RE. 9-7387 SPRINGFIELD, MASS.

WORCESTER FEDERAL SAVINGS AND LOAN **ASSOCIATION**

1243 MAIN STREET • SPRINGFIELD
HOME OFFICE: 22 ELM STREET, WORCESTER

OPEN THURSDAY TO 8 P. M.

Member Federal Savings and Loan Insurance Corporation

Savings Accounts — Home Loans — Mortgages

Statistics Show Directory Advertising

GETS more prospective buyers per dollar than any other kind of advertising

BEFORE the buying public twenty-four hours of the day.

THE PUBLIC is using your DIRECTORY on an average of once every six minutes in every twenty-four hours.

Display Your Business Properly in Your Local Directory to Get Results

ARTHUR E. CENTER INC.

Springfield's Friendly Ford Center

Cars and Trucks | **Parts and Service**

Dial RE 3-1115

500 COLUMBUS AVENUE SPRINGFIELD, MASS.

RALPH D. JONES, INC.

Since 1926

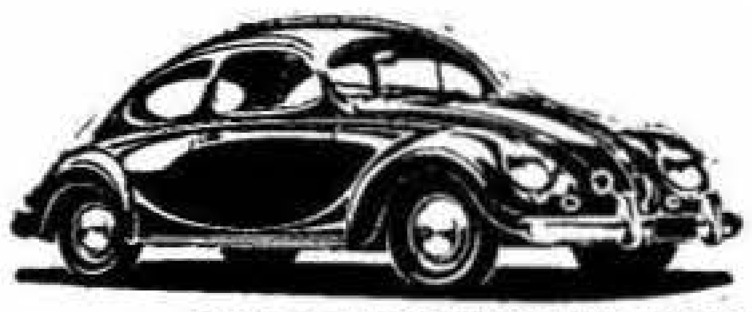

VOLKSWAGEN

Sales **Service**

THE ECONOMY CAR FOR BUSINESS AND PLEASURE

30 TO 40 MILES PER GALLON AIR COOLED ENGINE

Guaranteed Quality Used Cars

721 WORTHINGTON ST. TEL RE 6-6301 SPRINGFIELD, MASS.

THE A. V. REOPELL CO.

Sales CHEVROLET **Service**

USED CARS

NEW ENGLAND'S PIONEER CHEVROLET DEALERS

707 STATE ST. Dial RE 7-0251 SPRINGFIELD, MASS.

COMPLETE OUTFITTERS

TO MEN AND BOYS

Since 1849

HAYNES & COMPANY

"Always Reliable"

1502 MAIN STREET SPRINGFIELD, MASS.

GREEN CROSS FOR SAFETY

Safety Council of Western Massachusetts

A Chapter of the National Safety Council, Inc.

Charter in 1923

"An educational organization for the prevention of accidents and fires, in the home, on the highways, in the air, at,work and at play."

OFFICE 458 BRIDGE STREET SPRINGFIELD, MASS.

TELS. SPRINGFIELD RE 7-1479 - 1470

●

President WILLIAM B. CAHILL

Treasurer, GORDON C. KIBBE, Safe Deposit and Trust Co.

Executive Vice President, JAMES K. WILLIAMS, JR.

●

Community Chapters in Every Community in Western, Mass.

THE UNITED FUND

of Greater Springfield, Massachusetts, Inc.

47 Red Feather Services in Agawam, East Longmeadow, Longmeadow Ludlow, Springfield, West Springfield, Wilbraham, Hampden

184 MILL STREET Dial RE 7-2691

UNITED FUND RED FEATHER SERVICES

LOCAL SERVICES:

Child and Family Service
Child Guidance Clinic
Children's Study Home
Community Camperships
Community Council
Cummings Memorial
Good Shepherd Association
Goodwill Industries
Hampden Council, Boy Scouts
Hospital Services
Jewish Community Center
Jewish Social Service Bureau
Legal Aid Society
Ludlow Community Center
Pioneer Valley Girl Scout Council
Salvation Army
Social Service Index
Society Prevention Cruelty to Children
South End Community Center
Springfield Boys' Club
Springfield Day Nursery
Springfield Girls' Club
Springfield Hearing League
Travelers Aid Society
Urban League of Springfield
Visiting Nurse Association
West Springfield Community "Y"
W Springfield Neighborhood House
YMCA
YWCA

STATE & NATIONAL AGENCIES

(with local programs)

American Cancer Society Inc. (Mass. Division)
Arthritis and Rheumatism Foundation
Mass. Association for Mental Health
Mass. Community Organization Service
Mass. Heart Association, Western Chapter
Mass. Society for Social Hygiene
United Cerebral Palsy of Western Mass.
United Prison Association
USO

FOUNDED 1852 INCORPORATED 1884

SPRINGFIELD YOUNG MEN'S CHRISTIAN ASSOCIATION

An Organization of Men, Young Men and Boys Associated Together for the Development of Christian Personality and a Christian Society

122 CHESTNUT STREET Telephone RE 6-8361

GREATER SPRINGFIELD BRANCHES

East Springfield
Highland Agawam

CENTRAL

West Springfield
Forest Park

FACILITIES

One of the Finest Physical Education and Recreation Centers in Western Massachusetts.
Social Game and Club Rooms.
Residence Halls—A Home for 265 Young Men Away From Home.
Cafeteria for Members and Guests.
A Complete Boys Division for Boys 8 to 18 Years With Trained Christian Leadership.
Summer Camp for Boys—Lake Norwich-in-the-Berkshires.
Day Camp for Boys—A Red Feather Agency.

BENJ. POWELL SONS INC.

Eave Troughs

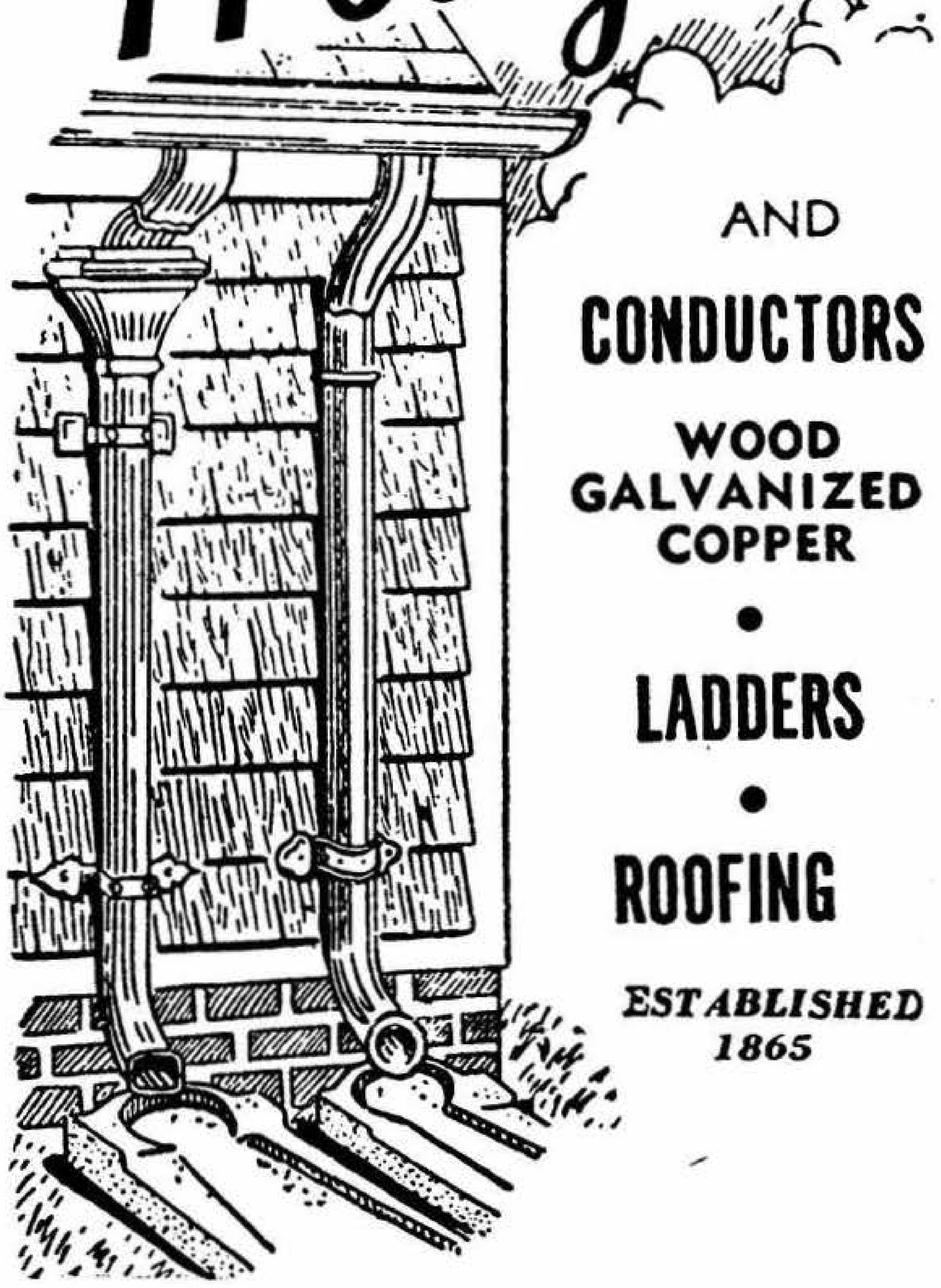

AND

CONDUCTORS

WOOD
GALVANIZED
COPPER

•

LADDERS

•

ROOFING

ESTABLISHED 1865

DIAL RE 3-6513

109-115 ALLEN STREET SPRINGFIELD 8, MASS.

Pieroway Electrical Co.

Electrical Contractors

AIR CONDITIONERS

Industrial • Commercial • Residential

WIRING

Frigidare FRIGIDAIRE *Appliances*

REFRIGERATORS—RANGES—WASHERS

PERMAGLAS WATER HEATERS

Service for LIGHT, HEAT and POWER

FIXTURES—ELECTRICAL APPLIANCES

RE 7-3494 PHONES RE 9-0689

1522 STATE STREET SPRINGFIELD, MASS.

C. E. ANDERSON

Associates

Civil Engineers *Land Surveyors*

Land Planning Consultants

Dial RE 6-8225

66 VERNON ST. (8) SPRINGFIELD, MASS.

City Eave Trough Co.

WOOD and METAL EAVE TROUGHS

CONDUCTORS SHOP ROOFING

F. G. CRICHTON J. P. SPELLACY

444 N. Westfield St.
Feeding Hills—Dial RE 4-3934

Osborne Ter.
Springfield Dial RE 2-9512

ERNEST F. CARLSON, INC.

GENERAL CONTRACTORS

Dial RE 4-1164—RE 6-0329

1694 MAIN STREET SPRINGFIELD 3, MASS.

EASTERN STATES STORM WINDOW INC.

Manufacturers and Distributors of

STORM SEAL Combination Storm Windows—Doors and Jalousies

Dial RE 7-5394

1004-1010 Memorial Ave. WEST SPRINGFIELD, MASS.

ANTONIO L. FARINA

LANDSCAPE CONTRACTOR

LAWNS—SHRUBBERY—GRADING, ETC.

ASPHALT AND COLPROVIA DRIVEWAYS

CONCRETE WROK

Dial RE 7-7805

1274 SUFFIELD ST. AGAWAM, MASS.

Ideal Home Supplies Inc.

Aluminum Combination

WINDOWS and DOORS

- ALUMINUM AWNINGS
- JALOUSIE WINDOWS AND DOORS
- SPECIALIZED PORCH ENCLOSURES

Dial RE 2-0040

100 BOSTON ROAD SPRINGFIELD, MASS.

VADNAIS LUMBER COMPANY
COMPLETE
BUILDING MATERIALS
YARD OFFICE 6-2135
1023 PAGE BLVD.
SPRINGFIELD, MASS.

W. H. JACQUES, JR., Pres. H. L. ROSS, Treas.

H. L. ROSS CO., INC.

Interior Decorators and Painting Contractors

Distributors of FINE WALLPAPER
Representing over 50 of the leading Manufacturers and Importers
Machine Prints—Hand Prints

Distributors
Berry Brothers Finishes—Barreled Sunlight Paint Products—
Merkin Paints—Satin Luminall
Tels. RE 2-1323—RE 3-5784

5-7 MARKET ST. SPRINGFIELD, MASS.

Established 1845

Merrill & Sears

ALFRED F. WAY, Proprietor

Civil Engineers and Surveyors

Registered Land Surveyor in The Commonwealth of Massaachusetts and State of Connecticut

Dial RE 2-1650

1653 MAIN STREET SPRINGFIELD, MASS.

J. C. DAVIO

Gen. Carpentry — Cabinetmaker

Kitchen Designer - Complete Kitchen Remodeling Service

Custom Built—Kitchen Cabinets and Formica Counter Tops
Beautiful Walls in Marlite and Formica
Custom Designed—Bookcases and Fireplace Mantels

1077 MAIN ST. Phone RE 9-3930 AGAWAM, MASS.

Tilo Roofing Co., Inc.

Roofing — Siding

AMERICA'S LARGEST ROOFERS
and
SIDEWALL APPLICATORS

Tel. RE 2-0715

8 ARCH STREET SPRINGFIELD, MASS.

UNITED FLOOR SERVICE

FRANK J. SZLOSEK, Proprietor

Floor Sanding

REFINISHING POLISHING

NEW FLOORS INSTALLED

Phone JU 3-2058

40 PINE STREET LUDLOW, MASS.

THIS DIRECTORY

Covers a territory from which you derive a portion at least of your income. The appearance of this publication is important to you. If it reflects discredit on the community, it hits you. Are YOU helping the publishers in their efforts to advertise SPRINGFIELD SUBURBAN through the City Directory

CREDIT BUREAU Inc.

276 Bridge St.
Telephone 6-4511

CREDIT BUREAU INC. · INTEGRITY · SPRINGFIELD, MASS.

SPRINGFIELD
MASS.

Owned and controlled by the merchants and professional men of Hampden County and adjacent Connecticut territory.

Operates as the central clearing house for all credit information and experience of its members.

A non-profit cooperative organization. Established during the year 1910 with the cooperation of the Springfield Chamber of Commerce.

DEPARTMENTS

Reporting—Credit and character reports, Special Investigations, Real Estate equity reports.

Daily Bulletin—Real Estate transactions and court cases recorded in Hampden County, and other information is published daily.

Location Service—Missing persons located.

Building Exchange—Furnishes complete credit protection to those furnishing material and labor in the building industry.

Group Service—Special service furnished to various trade associations.

Adjustments and Collections—A complete service for the collection of past due obligations. No collection—no charge.

Claims handled against debotrs located anywhere.

The Credit Bureau is the official representative of the Retail Credit Association of Springfield, Inc., National Retail Credit Association, Credit Bureau Reports Inc. and Associated Credit Bureaus of America

WEST SPRINGFIELD CO-OPERATIVE BANK

Incorporated 1897
Tel. RE 6-2780

37 ELM ST. WEST SPRINGFIELD, MASS.

HOME MORTGAGE LOANS

Your Savings Accumulate by the Co-operative Bank Systematic Savings Plan

---

HAYDEN STONE & CO.

Investments

MEMBERS
New York and Boston Stock Exchanges
and
Other Principal Exchanges
Phone 7-2671
THIRD NATIONAL BANK BLDG. SPRINGFIELD, MASS.

Directory and Map Publishers

H. A. MANNING COMPANY

ROBINSON FLORIST

CHARLES M. FULLER, Proprietor

Floral Arrangements

BY EXPERIENCED ARTISTS

Tel. RE 2-6344—If No Answer Tel. RE 6-1128

1854 MAIN STREET SPRINGFIELD, MASS.

Aitken Flowers Inc.

Cut Flowers—Potted Plants

Floral Designs

Flowers Telegraphed Anywhere

RE 3-3104 Dial Springfield RE 3-3105

22-24 VERNON STREET SPRINGFIELD, MASS.

"Flowers by Wire" **Dial RE 3-7891**

Member F. T. D.

ALLEN STREET GREENHOUSES

Complete Floral Service

FRANCIS W. WALKE, Proprietor

1592 ALLEN STREET SPRINGFIELD, MASS.

Henry Martens & Son

Flowers for All Occasions

FLOWERS TELEGRAPHED ANYWHERE

Store
564 STATE ST.
Dial RE 3-4155
SPRINGFIELD, MASS.

Residence
Dial LY 6-4851
WILBRAHAM, MASS.

FEED for Dairy, Poultry and Pets

SUPPLIES and REMEDIES for POULTRY, TURKEYS, PETS
Seeds—Fertilizers—Insecticides—Fungicides for
GARDENS—LAWNS—ORCHARDS
Purina Chows and Feeding Advisory Service

METHE'S

Delivery Service Tel. RE 2-1194 Ample Parking Space
368 TAYLOR STREET SPRINGFIELD, MASS.

SEE **H. L. GATES** *FOR*

Moon Dairy and Poultry Feeds

Authorized Parts and Service For Reo Power Mowers
SALES AND SERVICE FOR MASSEY-HARRIS TRACTORS
AND FARM MACHINERY
Garden Tools, Seeds and Fertilizers—Lawn Mowers Sharpened
Tel. LI 3-3418
251 WORCESTER STREET INDIAN ORCHARD, MASS.

HALL'S HARDWARE CO. INC.

OVER HALF-A-CENTURY "ON THE SQUARE"
AT WINCHESTER SQUARE

HARDWARE • PAINTS • GLASS • TOOLS

PLUMBING AND HEATING SUPPLIES
ELECTRICAL SUPPLIES HOUSEWARES
Dial RE 6-0375
811 STATE STREET SPRINGFIELD, MASS.

Copies of this Directory
for Sale by the Publisher

H. A. MANNING COMPANY

F. L. ROBERTS & CO., INC.

Domestic FUEL OIL Industrial

Distributors of

St. Johnson • Hev-E-Oil • NorgeAirline and Williams-Oil-O-Matic OIL BURNERS

WORTHINGTON AIR CONDITIONING
AND REFRIGERATION

TYDOL—VEEDOL GASOLINES AND MOTOR OIL

Phone RE 3-1132

229 ALBANY ST. SPRINGFIELD, MASS.

Edward F. Russell

FUNERAL HOME

Dial RE 3-2669

933 STATE STREET SPRINGFIELD, MASS.

Are You Looking For --

—MORE COMPLETE INFORMATION?
—BETTER RECORDS?
—MORE BUSINESS?
—EFFICIENT OPERATION?

Use the
CITY DIRECTORY

Byron's Funeral Home, Inc.

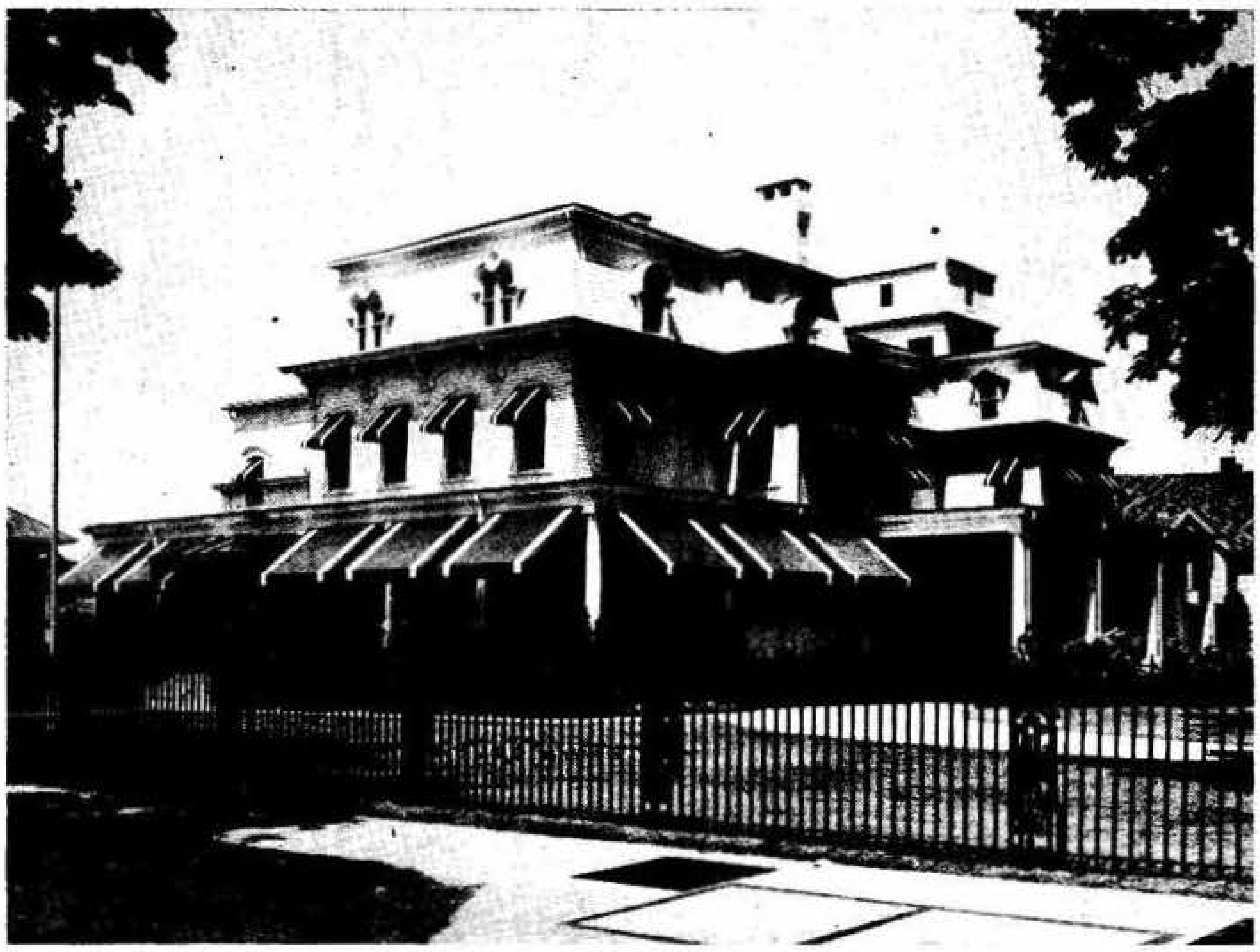

Phone RE 6-5413
684 STATE STREET SPRINGFIELD, MASS.

Graham-Wallengren Funeral Home Inc.

HENRY M. WALLENGREN, President

Air Conditioned

Completely Remodeled

Phone RE 3-5174

619 STATE STREET SPRINGFIELD, MASS.

Est. 1909 Tel. RE 3-0416

Stevens Rug Inc.

FAMOUS FOR
BROADLOOM RUGS—ORIENTAL RUGS
WALL TO WALL INSTALLATION BY EXPERTS
WASHING—REPAIRING
828 STATE STREET at WINCHESTER SQUARE
SPRINGFIELD, MASS.

WHITE RUG CO.

Rugs and Carpets

WALL TO WALL CARPET SPECIALISTS
TAILOR MADE RUGS TO FIT ALL ROOMS
REPAIRING—REFRINGING—SPECIAL WORK

Dial RE 2-8058

1123 STATE STREET SPRINGFIELD, MASS.

For the Finest in Rug and Upholstery Cleaning

Rugcraft

MEMBER OF NATIONAL INSTITUTE OF RUG CLEANING
AUTHORIZED BIGELOW-SANFORD "KARPET KARE" CLEANER

34 FRONT ST. Tel. LI 3-3303 INDIAN ORCHARD, MASS.

GAYS

Furniture for Little Folks

Nursery Furniture & Toys

FIVE FLOORS OF
FURNITURE AND TOYS
DEVOTED EXCLUSIVELY
TO CHILDREN

FOR THE INFANT TO THE TEEN-AGER

Betty Blair Will Fill Your Mail and Phone Orders

Dial RE 4-7329

1140-1142 MAIN STREET SPRINGFIELD, MASS.

SHERATON-KIMBALL
HOTEL

140 CHESTNUT STREET SPRINGFIELD, MASS.

"The Leading Hotel in Western Mass."

featuring . . .

TOWN ROOM — COFFEE SHOP
(Excellent Food, Superb Service)
PICKWICK COCKTAIL LOUNGE
(Entertainment Nightly)

Our Specialties . . .
Wedding Receptions
Private Parties

Outside Catering Facilities Now Available

FOR COMPLETE DETAILS CONTACT
THE BANQUET DEPARTMENT
Tel. REpublic 2-1121

COOLIDGE PEVERLEY, General Manager

BIRNIE & HAZEN INSURANCE AGENCY INC.

General Insurance

1421 MAIN STREET SPRINGFIELD, MASS.

Dial RE 2-1662

"THE BEST LIFE INSURANCE POSSIBLE AT THE LOWEST PRICE POSSIBLE"

SINCE 1846

Wallace C. Brunner

GENERAL AGENT AND ASSOCIATE FOR THE

Connecticut Mutual Life Insurance Company

Dial RE 3-4116

95 STATE STREET SPRINGFIELD, MASS.

FULLAM AND CO.

—REALTORS—

REAL ESTATE INSURANCE MORTGAGES

SERVING WEST SPRINGFIELD AND AGAWAM

Phone RE 6-6351

110 ELM STREET WEST SPRINGFIELD, MASS.

FIELD, EDDY & BULKLEY

INSURANCE

LOCAL AGENTS

Springfield Fire and Marine Insurance Co.

GENERAL AGENTS

Aetna Life Insurance Co.—Aetna Casualty & Surety Co.
Automobile Insurance Co. of Hartford

Tel. RE 4-1112

Cor. STATE and MAIN STS. SPRINGFIELD, MASS.

Preston & Olmstead, Inc.

Dial RE 2-5161

44 VERNON ST. SPRINGFIELD, MASS.

GENERAL AGENTS

The Travelers Insurance Company
The Travelers Indemnity Company
The Travelers Fire Insurance Company
Springfield's Leading Insurance Office

E. D. JOHNSON CO.

Realtors

INSURANCE

APPRAISALS MORTGAGES

Res. Tel. LY 6-4852

1562 MAIN ST Tel. RE 6-7294 SPRINGFIELD, MASS.

Ellis Title Company

Abstracts and Title Examination

Tel. RE 6-8381

124 STATE STREET SPRINGFIELD, MASS.

GEORGE EZEKIEL, INC.

GENERAL INSURANCE

Phones RE 3-4177—RE 3-4178

95 STATE STREET SPRINGFIELD, MASS.

Edward J. Murphy Co., Inc.

REALTORS

Phone RE 3-3147

1537 MAIN STREET SPRINGFIELD, MASS.

C. W. TREVALLION

REAL ESTATE

APPRAISALS—MORTGAGES
PROPERTY MANAGEMENT
BUILDER OF FINE HOMES

RE 7-4042 Dials RE 2-6884
1653 MAIN STREET SPRINGFIELD, MASS.

E. S. THYBERG

REALTOR

CITY AND SUBURBAN HOMES

Mortage Loans

Homesites Fire Insurance

Tel. RE 7-1027 and RE 7-6030

1238 Parker St. at Wilbraham Rd. SPRINGFIELD, MASS.

THE UNION CENTRAL LIFE INSURANCE CO.

CHARLES S. MERRIAM, Manager
CECILE D. TURGEON, Cashier
John G. Hardy Robert H. Morris, C. I. U.

LIFE INSURANCE AND ANNUITIES

Phone RE 4-3166

1200 MAIN ST. (609) SPRINGFIELD, MASS.

DOUGLAS M. **Trevallion**
LY 6-4543

Real Estate
Mortgage Financing

Residential, Commercial, Industrial
RESTRICTED
RESIDENTIAL BUILDING
LOTS

2445 Boston Rd. N. WILBRAHAM, MASS.

C. CLEMENT EASTON

Life • Health • Accident

INSURANCE

RFO YOUR DIFFICULT DISABILITY PROBLEMS

"CALL CLEM"

Dial RE 4-3871

17 ELM STREET SPRINGFIELD, MASS.

Gerald F. Moran

JEWELERS and OPTICIANS

Diamonds—Watches—Silverware
Expert Watch and Jewelry Repairing
Charge Accounts Invited—
Pay Weekly or Monthly

Dial RE 3-4185

38 VERNON STREET SPRINGFIELD, MASS.

P&B
ENGRAVING
COMPANY

You Can Be SURE of
Fast PRODUCTION
Fine REPRODUCTION
when you call
SPFLD. 7-0239
for your Printing Plates

B. D. NIMS LUMBER CO.

Lumber and Building Materials

Masons' Supplies, Paint, Hardware
Wall Board
Stock Mill Work — Insulation
Overhead Doors

Yard and Office
Phone RE 2-6253

253 BALDWIN ST. WEST SPRINGFIELD, MASS.

GEORGE W. ROBBINS SONS & CO.

LUMBER
Building Supplies
HARDWARE—PAINT—INSULATION, ETC.
MILL WORK
Dial LI 3-3351

319 PARKER STREET INDIAN ORCHARD, MASS.

P. D. THIBERT LUMBER CO. INC.

LUMBER and BUILDING MATERIALS

FULL LINE OF PAINTS
HARDWARE—MASON SUPPLIES—MILL WORK
Dial RE 4-5601

60 ISLAND POND ROAD SPRINGFIELD, MASS.

J. A. DAIGLE

PRINTING of the Better Kind

COMMERCIAL
PRINTING

Phone LI 3-3011

292 MAIN STREET INDIAN ORCHARD, MASS.

SPFL'D. WANT AD PHONE

For Want Ad Results

REPUBLIC 7-5366

UNION • DAILY NEWS • REPUBLICAN
MORNING EVENING SUNDAY

Offices at 16 FORT ST.—12 HARRISON AVE.—32 CYPRESS

WARREN H. ROBERTS & SONS

FRIGIDAIRE and Maytag

REFRIGERATORS—WASHERS—RANGES—FREEZERS
ZENITH TELEVISION

SALES SERVICE

Dial RE 7-1921
Store 1407 Main St., Agawam Res. 25 Park St., Feeding Hills

VALLEY CINEMA, INC.

Cameras • Supplies • R. C. A. Sound Products

SALES AND SERVICE
AUTO VISUAL SPECIALISTS
SERVING SCHOOLS AND INDUSTRY WITH THE FINEST
MOTION PICTURES AND PHOTOGRAPHIC EQUIPMENT
PUBLIC ADDRESS SYSTEMS—RENTALS

Dial RE 4-7946
958 STATE STREET SPRINGFIELD, MASS.

H. A. MANNING COMPANY

Established 1905

DIRECTORIES
MAPS

ADVERTISING
CATALOGING

Member
Association North American
Directory Publishers

Associate Member
Advertising Federation
of America

A Public Service Organization
Providing Information About Communities and Their Peoples

Eastern Division

33 Lyman Street	104 Hanover Street	277 State Street
Springfield 3, Mass.	Boston 13, Mass.	Schenectady 5, N. Y.
Tel. RE 2-9288	Tel. CApitol 7-0657	Tel. 4-5603

SERVING THE FOLLOWING COMMUNITIES IN EASTERN MASSACHUSETTS, MAINE AND NEW HAMPSHIRE

MASSACHUSETTS
Ashland
Brockton
Brookline
Cambridge
Fairhaven
Framingham
Groveland
Haverhill
Hopedale
Hudson
Marlboro
Medford
Merrimac
Milford
Natick
New Bedford
Northboro
Oxford
Quincy
Somerville
Southboro
Southbridge
Sturbridge
Webster
Westboro
Winchester
Woburn

MAINE
Alfred
Auburn
Augusta
Bangor
Berwick
Biddeford
Brewer
Camden
Fairfield
Farmingdale
Gardiner
Gorham
Hallowell
Hampden
Kittery
Lewiston
Oakland
Old Orchard Beach
Orono
Old Town
Rockland
Rockport
Rumford
Saco
Sanford
Skowhegan
Sprmgdale
Thomaston
Union

MAINE
Veazie
Warren
Waterville
Westbrook
Windham
Winslow

NEW HAMPSHIRE
Berlin
Boscawen
Concord
Dover
Farmington
Gorham
Greenland
Henniker
Hopkinton
Hudson
Milford
Nashua
New Castle
Penacook Village
Portsmouth
Rochester
Rye
Somersworth
Suncook

CONNECTICUT
Putnam

Other Communities in Western Massachusetts, New Hampshire, Vermont and New York State

FOR INQUIRIES, SUBSCRIPTIONS AND ADVERTISING RATES WRITE OR PHONE ANY OF THE OFFICES

NINETY PUBLICATIONS IN NORTHEASTERN UNITED STATES

COVERING NEARLY 4,000,000 POPULATION IN 300 COMMUNITIES

"FUNDAMENTAL FACTS"

FULLER'S SERVICE STATION

EDWARD A. FULLER, Proprietor

Gasoline TEXACO *Motor Oils*

LUBRICATION TIRES BATTERIES ACCESSORIES

MINOR CAR REPAIRS

We Give S & H Green Stamps

Groceries—Ice Cream—Confectionery

550 NORTH STREET Tel. JU 3-2341 LUDLOW, MASS

BENWAY'S SERVICE STATION

Gasoline
Motor Oils
Lubrication

Mobilgas
SOCONY-VACUUM

General Auto Repairing

TIRES—BATTERIES—ACCESSORIES—GROCERIES

553 NORTH STREET Dial JU 3-3924 LUDLOW, MASS.

GOODREAU'S GARAGE

AUTO and TRUCK REPAIRING

Towing and Wrecker Service

LUBRICATION—TIRES—BATTERIES—ACCESSORIES

BRAKE AND LIGHT SERVICE

Dial JU 3-3580

110 MASSACHUSETTS AVE. LUDLOW, MASS.

Copies Of This Directory
For Sale By The Publishers

H. A. Manning Co.

A. BOILARD SONS, INC.

BUILDING MATERIALS

LUMBER MASON SUPPLIES

HEATILATORS—ANGLE IRONS—OUTSIDE FIREPLACES
PAINTS—SHINGLES—FLOORING—WALL BOARDS
HARDWARE
SAND—GRAVEL—CONCRETE PRODUCTS
Cinder Blocks and Sand Blocks
Face Brick Common Brick
INSULATION—OVERHEAD DOORS
SKIL TOOLS
Phones LI 3-1161—LI 3-3385
476 OAK ST. near PARKER INDIAN ORCHARD, MASS.

RENE T. BOUSQUET

CONTRACTOR

Plumbing Heating

Phone JU 3-2361
15 CADY STREET LUDLOW, MASS.

BRUSCHI BROS.

General Contractors

EXCAVATING—BULLDOZING
GRANITE—CURBING—STONE WORK
Dial JU 3-2274
280 MILLER STREET LUDLOW, MASS.

BANAS SAND AND GRAVEL CO., INC.

Ready-Mixed Concrete Builders Supplies

OVERHEAD GARAGE DOORS

Tel. JU 3-8321 and JU 3-8322

246 FULLER STREET LUDLOW, MASS.

N. BRUNI & SONS

General Contractors

Residential Construction

MASONRY

Dial JU 3-8522

88 KING STREET LUDLOW, MASS.

SPURGEON EVANS

Electrician

ALL TYPES OF WIRING

Dial JU 3-3423

312 MILLER STREET LUDLOW, MASS.

JOHN C. GAJEWSKI

Builder of Better Homes

REMODELING REPAIRING

CARPENTRY

Phone JU 3-8558

34 ADAMS STREET LUDLOW, MASS.

CARLO GUERCI & SONS

JOSEPH R. GUERCI, Proprietor

Builders Since 1916

CONTRACTOR and BUILDER

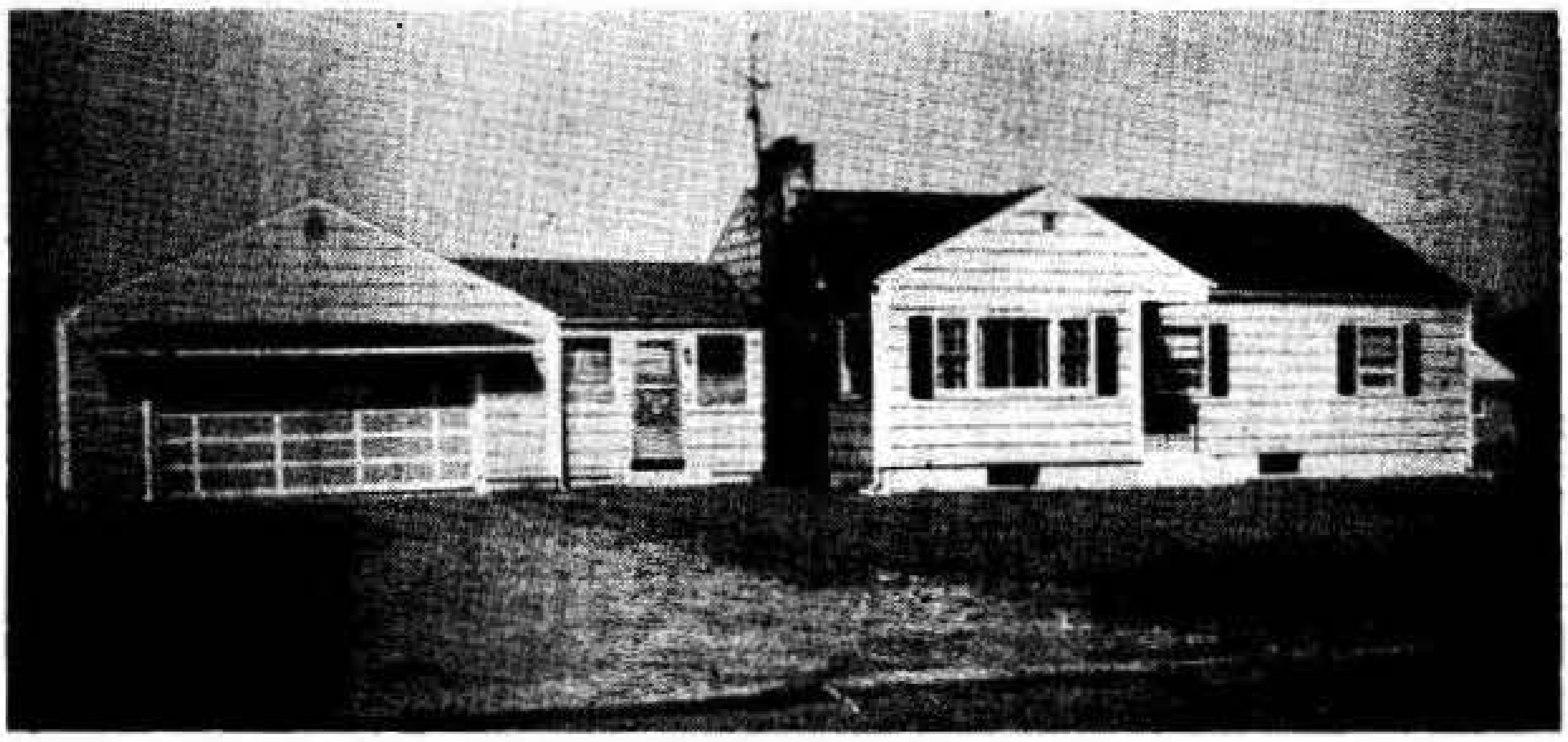

Individually Styled Homes

Dial JU 3-8144

582 CHAPIN STREET LUDLOW, MASS.

LUDLOW CONCRETE SERVICE

TRANSIT MIX CONCRETE

Dial JU 3-8563

329 HOLYOKE STREET LUDLOW, MASS.

Roland Lavoie Construction Co. Inc.

BUILDER OF

QUALITY HOMES

Phone JU 3-2029

22 QUINCY STREET LUDLOW, MASS.

"WE WANT YOUR BUSINESS"

ZABEK SAND & GRAVEL CO.

Excavating Contractors

BULLDOZING—GRADING—EQUIPMENT RENTALS

L. P. ZABEK, Manager

Tel. JU 3-3950

425 NORTH ST. LUDLOW, MASS.

OWEN P. CLIFFORD CO., INC.

ROY E. CLIFFORD, Pres. OWEN P. CLIFFORD, Treas.

PLUMBING and HEATING CONTRACTORS

Crane Plumbing Fixtures—Gas and Electric Water Heaters

Phone JU 3-8471

307 NORTH STREET LUDLOW, MASS.

Statistics Show Directory Advertising

GETS more prospective buyers per dollar than any other kind of advertising

BEFORE the buying public twenty-four hours of the day.

THE PUBLIC is using your DIRECTORY on an average of once every six min utes in every twenty-four hours.

Display Your Business Properly in Your Local Directory to Get Results

Ludlow Savings Bank

Incorporated 1888

Dividends are Declared April 1 and October 1
Banking Hours Daily 9 a. m. to 3 p. m. Friday Evening 6 to 8 p. m.

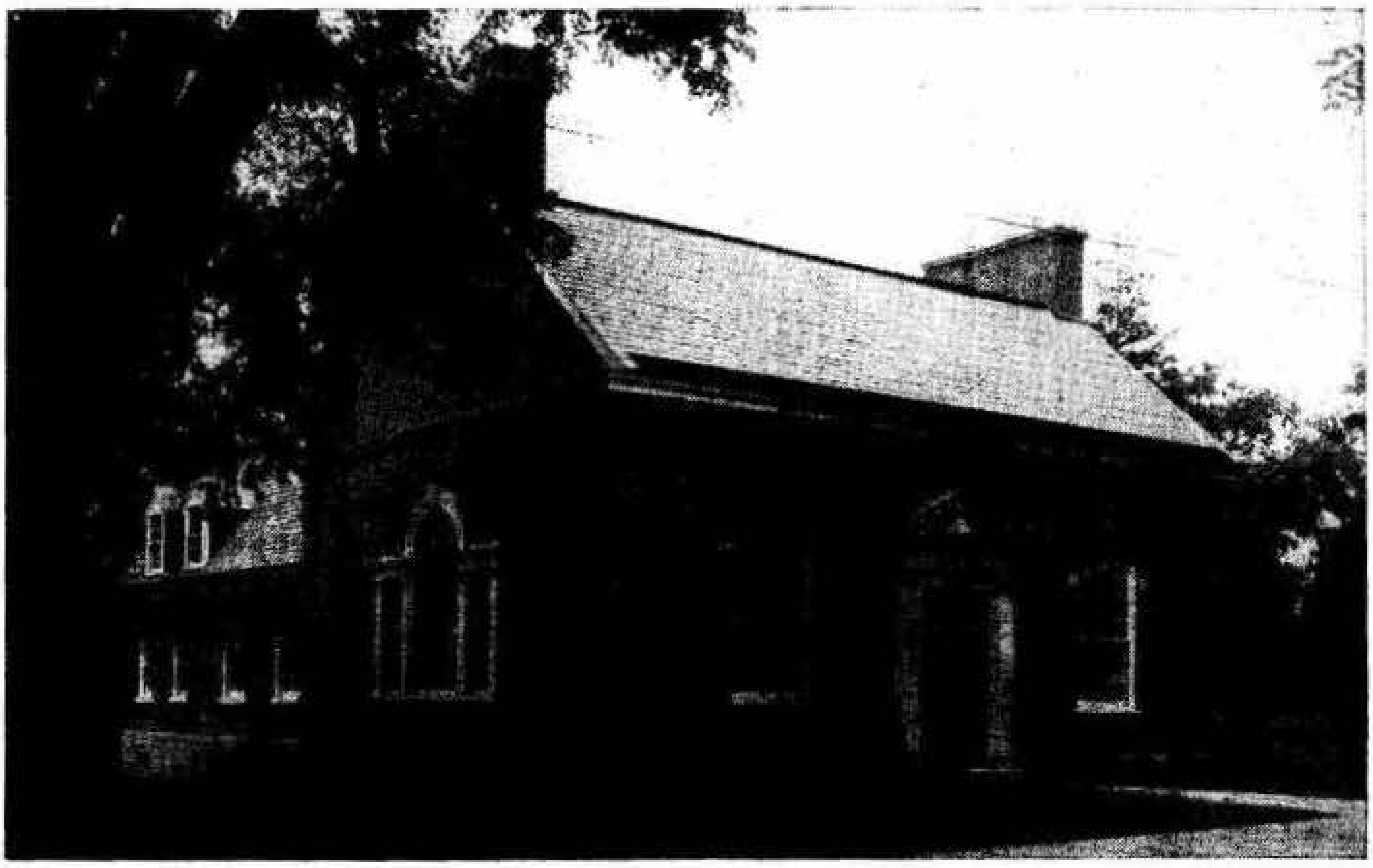

"Sixty-Six Years of Fair and Sound Banking Policies"

OFFICERS 1955

President, JAMES P. CORMACK
Vice-President, FREDERICK D. ROBBINS
Vice-President, IRVING J. CORDNER
Vice-President, ROBERT M. MACKINTOSH, D. M. D.
Treasurer, OTTO A. PETERSON, JR.
Assistant Treasurer, JAMES A. O'NEIL
Clerk, CLARENCE F. GILLAN

BOARD OF INVESTMENT

A. L. MARTIN
J. E. NILSSON
R. M. MACKINTOSH D.M.D.
J. P. CORMACK
F. J. LIVI
A. L. MILLER

Ludlow Savings Bank was the 2nd bank to be chartered in Massachusetts to handle Mutual Savings Bank Life Insurance. The bank features safe deposit boxes, life insurance, deposits or withdrawals by mail and Christmas savings.

Belchertown Branch
Wilbraham Branch
Frederick J. Cummings, Mgr.

464 MAIN STREET
Mable W. Woods, Clerk

Daylight Dairy Products

The *Finest* in Fresh Dairy Products

GIVE YOURSELF A TREAT—TRY OUR DELICIOUS ICE CREAM

HOME DELIVERY ONLY

Dial JU 3-3967

26 KIRKLAND AVENUE LUDLOW, MASS.

METHE'S FARM STORE

Dressed Poultry and Turkeys

FRESH EGGS

Dial JU 3-2619

202 CADY STREET LUDLOW, MASS.

E. K. MILLER DAIRY

Pasteurized and Homogenized
Milk—Cream
Dairy Products

EGGS—COTTAGE CHEESE—ORANGE DRINK

Tel. JU 3-3436

321 NORTH ST. LUDLOW, MASS.

TWIN GABLES FARM STORE

JAMES L. WHITE, Proprietor

Turkey Farm

DRESSED TURKEYS

Dial JU 3-5155

584 FULLER STREET LUDLOW, MASS.

Mobilheat

JOHN W. KRZYZEK

Fuel and Range

Oils

Office: 540 NORTH STREET — Dial JU 3-2731

Residence: 36 JOHN STREET — Dial JU 3-2684

PLANKEY HEATING SERVICE

FUEL AND RANGE OILS

SALES **OIL BURNERS** SERVICE

HEATING EQUIPMENT INSTALLED

Estimates Given — 24-Hour Service

35 CROSS STREET — Dial JU 3-3911 — LUDLOW, MASS.

R. FALCONER

General Machine Repairs

LAWN MOWERS SHARPENED — WELDING

AUTHORIZED AGENTS FOR

Briggs and Stratton Motors

Dial JU 3-3996

272 HOLYOKE STREET — HOLYOKE, MASS.

WE WANT YOUR BUSINESS

Morrissey Brothers Co.

MEMBER NATIONAL HARDWARE STORES

HARDWARE—PAINTS—WALLPAPER
PLUMBING AND HEATING SUPPLIES
WINDOW SHADES, FISHING TACKLE

Phone LI 3-3301

141 MAIN ST. and 36 OAK ST. INDIAN ORCHARD, MASS.

GOWEN & TROMBLY INC.

General Insurance

Fire—Liability—Plate Glass—Compensation

CHARLES W. GOWEN ALVIN P. TROMBLY

REALTORS

Tel. JU 3-8358

Hospital Bldg., 30 CHESTNUT ST. LUDLOW, MASS.

Henry's Jewelry

Diamonds • Watches • Silverware

CAMERAS AND SUPPLIES

LUGGAGE GIFTS APPLIANCES

Dial LI 3-1891

208 MAIN STREET INDIAN ORCHARD, MASS..

Ludlow Sport Shop

W. H. CONDON and A. J. FONTAINE

Fishing Tackle—Guns

GUN AND ROD REPAIRS

ARCHERY EQUIPMENT

BOATS—MOTORS—MARINE PRODUCTS

Dial JU 3-8584

118 SEWALL STREET LUDLOW, MASS.

Anywhere in America

YOUR CITY DIRECTORY IS ON FILE IN THE DIRECTORY LIBRARY IN ALL PRINCIPAL CITIES IN THE UNITED STATES AND CANADA. ARE YOU PROPERLY REPRESENTED IN THE DIRECTORY? YOU ARE PART OF THE STORY OF LUDLOW AND YOUR INFORMATION IS ACCESSIBLE ANYWHERE IN AMERICA.

OWEN'S PHARMACY

PRESCRIPTION SPECIALISTS

COSMETICS—PHARMACEUTICALS—BIOLOGICALS
ICE CREAM BAR
CONFECTIONERY—MAGAZINES—GREETING CARDS

Dial JU 3-3371

246 EAST STREET LUDLOW, MASS.

Langevin's Service Station

Authorized Agents for

Underwood Typewriters
Television and Appliances

SALES SERVICE

Dial JU 3-2772

319 SEWALL ST. cor. NORTH LUDLOW, MASS.

Established 1887 Telephone JU 3-8336

A. H. Bartlett Co. Inc.

Printers and Stationers

- Special Ruling and Printing
- Blank Books, Loose Leaf Devices
- Office Supplies
- Office Stationery

MANUFACTURERS SNAP-OUT BUSINESS FORMS

115 NORTH STREET LUDLOW, MASS.

The Television Corner

TED KLASSANOS, Proprietor

TELEVISION

SALES SERVICE

RADIO REPAIRS ANTENNAS INSTALLED

WESTINGHOUSE AND SYLVANIA

Dial JU 3-3321

283 EAST ST. LUDLOW, MASS.

CURTAINS
BLANKETS
HAND IRONING
a SPECIALTY

Belmont Laundry and CUSTOM dry CLEANERS

MOTH PROOFING
WEATHER PROOFING
FUR CLEANING
and STORAGE

Dial RE 6-3616 333 BELMONT AVE. SINCE 1907

MANNING'S

Ludlow Alphabetical Directory

1955

Copyright 1955, by H. A. Manning Co.

PUBLISHERS' NOTICE

The information in this directory is obtained as far as possible by actual canvass, compiled in a way to insure maximum accuracy. While the publishers will in no way be held responsible for any errors that may occur, they will be pleased to have any inaccuracies called to their attention, for correction in succeeding editions.

TO FIND A NAME YOU MUST KNOW HOW TO SPELL IT

There are many ways of spelling some names with practically the same pronunciation

Abbreviations—In the following pages: av, avenue; blk, block; bldg, building; ct, court; do, ditto; E, East; emp, employed; h, house; mls, miles; N, North; nr, near; oc, out of city; opp, opposite; pl, place; r, rooms; RD, Rural Delivery; rd, road; rem, removed; S, South; sq, square; sten, stenographer; supt, superintendent; treas, treasurer; ter, terrace; W, West; wid, widow

The symbol ◎ following a householder's name indicates property owner.

ABCorp	American Bosch Corp
AIC	American International College
B-DCCo Spfld	Baldwin-Duckworth Chain Co Springfield
BSCCo T'ville Conn	Bigelow-Sanford Carpet Co Thompsonville Conn
B&ARR	Boston & Albany Railroad
CM IO	Carpet Mill Indian Orchard
CVCo IO	Chapman Valve Co Indian Orchard
C	Chicopee
CF	Chicopee Falls
EHart Conn	East Hartford Conn
ESFE	Eastern States Farmers Exchange
FH	Feeding Hills
G&BMfgCo	Gilbert & Barker Mfg Co
Ham Std WL Conn	Hamilton Standard Windsor Locks Conn
Hart Conn	Hartford Conn
IMCo	Indian Motorcycle Co
IO	Indian Orchard
K'boro	Kingsboro
LHS	Ludlow Hospital Society
LM&SCo	Ludlow Manufacturing & Sales Co
MCCo IO	Monsanto Chemical Co Indian Orchard
MDFCo Spfld	Moore Drop Forging Co Springfield
NYCRR	New York Central Railroad
NA	North Agawam
NW	North Wilbraham
PMachCo	Package Machinery Co
PO NW	Post Office North Wilbraham
P&W Hart Conn	Pratt & Whitney Hartford Conn
SACorp CF	Savage Arms Corp Chicopee Falls
S&W Spfld	Smith & Wesson Springfield
Spfld	Springfield
T'ville Conn	Thompsonville Conn
USA	United States Army
USAF	United States Air Force
USCG	United States Coast Guard
USECo Spfld	United States Envelope Co Springfield
USMC	United States Marine Corps
USMM	United States Merchant Marines
USN	United States Navy
VNCo Spfld	Van Norman Co Springfield
WAC	Women's Army Corps
WAVES	Women's Auxiliary Volunteer Emergency Service
Wfd	Westfield
WECorp	Westinghouse Electric Corp
WL Conn	Windsor Locks Conn
WSpfld	West Springfield
WMElec Co	Western Massachusetts Electric Co

ARMORY LEHIGH FUELS, INC.

FUEL OILS E. R. HASS, Pres-.Treas. OIL BURNERS
215 ALBANY STREET Tel. RE 2-5137 SPRINGFIELD, MASS.

TELEVISION APPLIANCES HOUSEWARES
Carlisle's
Tel. RE 4-3171
11 STORES IN SPRINGFIELD AND VICINITY
SPORTING GOODS TOOLS PAINTS

ABAIR ALPHONSE L (Gertrude M) emp CVCo IO h453 East
" Arthur H (Catherine) town assessor and mason h477 East ⓞ
" Edward L (Mary) emp CVCo IO h63 Ray (4)
" Ernest W (Alva) emp Fisk Rubber Co CF h95 Yale ⓞ
" Rosalie E clk IO r95 Yale
" Urban A (Mary) emp Spfld h34 Eden
Abare Albert C (Edna) emp WECorp E Spfld h3 Greenwich
Abrahamson Herbert C (Maropin) emp CVCo IO h Alden PO NW RD1
" —see DeAbreu
Acacio Andre G (Grace) emp Fisk Rubber Co C h499 Winsor
Ackerman Albert E (Edna M) mach WMECo Spfld h25 Arnold
" Anthony J emp IO r off Belchertown rd Rte 21 RD1
" Josephine wid Frank W h off Belchertown rd Rte RD1 ⓞ
" Robert (Ann) emp WMECo h35 Arthur
Adamczyk Julia M emp W r739 Chapin
" Rudolph (Caroline) prop Ludlow Welding Co h739 Chapin ⓞ
" Rudolph A (Jerry Ann) emp Colonial Eng Co Spfld r735 Chapin
Adamski Joseph W (Jennie B) mech USAF h82 Haviland ⓞ
Adao Sara wid Almcar emp LMESCo h11 Bristol
Adolphus Ledoux (Eva) h275 North
Afonso Albert P (Esaura) emp PMCo East Longmeadow h249 Winsor
" Arthur emp Teotonia Afonso r40 Kirkland av
" Joseph emp Fisk Rubber Co CF r40 Kirkland av
" Teotonia (Aurora) baker 35 Kirkland av h40 Kirkland av
Afonso's Bakery Shop Teotonia Afonso prop 35 Kirkland av
Agen Charles F (Mary M) office mgr Valentine Concrete Co Spfld r61 Cady
Aglio Anthony M (Sophie) emp MCCo h62 Eden
" Sophie S (Mrs Anthony M) emp MCCo IO h62 Eden
Agrella Antonio S retired r Albert M Scott
Aguiar Augusto (Theresa) lab h 172 Cedar
AITKEN FLOWERS INC 22-24 Vernon Springfield see p 362
Aldrich Harry H (Nellie J) emp Spfld Armory h214 Holyoke
Alessandroni Alpheo r53 Greenwich
" Antonio (Firmina) emp LM&SCo h53 Greenrich
Alexander Armenio (Stephanie) emp Carmon Cleaners IO h286 East
" Irene emp Spfld r211 Windsor
" Joseph (Conceicao) emp LM&SCo h211 Windsor ⓞ
Alfonso Antonio V (Auzenda) emp LM&SCo h118 Lockland av
Allard Raymond W (Rhea T) eng NET&TCo Spfld h11 Lillian ⓞ
Allen Erwin D (Helen E) emp CF h Alden RD1
" Harry (Lucille) emp T'ville Conn h237 East
" Harry J (Wilma) emp EH h546 Fuller
" Helen E (Mrs Erwin D) emp EH h Alden
" Lelia wid Harry J h667 East ⓞ
" Lucille L (Mrs Harry J) tchr East St Sch h37 East
ALLEN STREET GREENHOUSES 1592 Allen Springfield see p 362
Allens Caterine student r844 Plumley
" Marie Ann wid Emile h844 Plumley
Allison Maude wid James r24 Bliss
Allore Leonard J lab h Tait PO RD1
Almeida Antonio P (Sophie) emp Spfld h53 Bristol
" Carlos (Mary E) prop Charlie's Restaurant h58 Mountainview
" Carlos Jr emp Charlie's Restaurant r58 Mountainview
" Caroline wid Emidio h249 Windsor ⓞ
" Diolinda emp Charlie's Restaurant r58 Mountainview
" Domingos (Mary) emp LM&SCo h21 Bristol ⓞ
" Elizeu U (Muriel) emp Spfld h54 Hampden
" Ernest (Ruth Ann) r58 Mountainview
" Ernest (Adelina) retired h324 Windsor ⓞ
" Fernando (Louise) emp Spfld h251 Winsor
" Joseph student r249 Winsor
" Joseph S R (Florence) real estate and insurance 354 Chapin h do
" Julius C (Elsie E) emp Spfld h2 Haviland Pond rd ⓞ
" Manuel (Clementina) tailor Spfld h354 Chapin PO RD1 ⓞ
" Mary emp WECorp r37 Bristol
" Noemia emp Spfld r37 Bristol
" Virginia emp IO r37 Bristol
Alphonso Louis (Ermina) emp CV IO h55 Lehigh ⓞ
Altman Charles (Dorothy) emp Grand View Const Co NY h Miller (tr)
" William (Barbara) emp Grand View Const Co NY h Miller (tr)
Alves Adolph (Ezaura) prop Apolo Barber Shop and prop Alves Confectionery h336 Winsor
" Alfred emp IO Mills r47 Berkshire
" Alibio emp Hayden Stone & Co Spfld r336 Winsor

C. W. Trevallion Real Estate
MORTGAGES APPRAISALS
Reliable—Active—Efficient
Builder of Fine Homes
1653 MAIN STREET Tel. RE 7-4042 or RE 2-6884 SPRINGFIELD, MASS.

CONVERSE-CARLISLE COMPANY
HUDSON STERLING COAL, CONNECTICUT COKE, GULF FUEL OILS
TIMKEN SILENT AUTOMATIC OIL BURNERS
50 HILLMAN ST. 195 ARMORY ST. SPRINGFIELD, MASS. Tel. RE 6-6311

" Americo (Antonia) emp LM&SCo h32 Duke ⓞ
" Anibal (Isabel) emp Apolo Barber Shop h336 Winsor ⓞ
" Armand (Stephanie C) emp A&P Spfld h161 East
" Armando (Theresa) emp Spfld h112 Holyoke
" Confectionery Adolph Alves prop 343 Winsor
" David (Elizabeth J) mgr Prud Life Ins Co Warren h229 Sewall
" Emelia wid Domingos h65 Franklin
" Gualdino (Emilia) emp WECorp Spfld h482 East ⓞ
" Joaquim (Emily C) moulder CVCo IO h484 North
" John (Casmida) (Popular Market) h47 Berkshire ⓞ
" Joseph (Clara) prop Joe's Sea Foods h Belchertown rd RD1 (tr)
" Joseph (Joan M) const wkr h420 Winsor
" Joseph N (Mary) retired h222 Winsor
" Joseph A (Harriet) emp LM&SCo h100 Lakeview av
" Market same as Popular Market 239 East
" Mary emp Spfld r32 Duke
AMERICAN EXTERMINATING COMPANY INC termite control fumigating and exterminating 61 Vernon Springfield tel RE 6-8496 and RE 2-6868 pres Matthew Russell see front cover
Ames Ransom N (Muriel E) emp CVCo IO h15 Pleasant ⓞ
" Walter (Matilda) emp CVCo IO h89 West West ⓞ
Amidon Albert r Belchertown rd RD1
Amos Edmund E (Esther) emp Spfld h52 Crest ⓞ
" James J (Dorothy) emp CVCo IO h44 Crest RD1
" James K (Mary) emp D D Ruxton Spfld h13 Fern
Anderson Albert E student r123 Hubbard
" Albert S Rev (Mae T) pastor St Paul's Methodist Church h123 Hubbard
ANDERSON C E ASSOCIATES C Edwin Anderson prop civil engineers 66 Vernon Springfield see p 356
" Harvey (Violet M) USAF h38 Florida
" Tool Co Inc pres-treas Thomas G Wilson 97 Winsor
ANDERSON VICTOR E (Blanche M) office mgr Daylight Dairy Products res East Longmeadow
" William G (Mary) emp CVCo IO h54 Eden ⓞ
Andre Acacio (Grace) mach opr C h499 Winsor
" Acacio (Julia) emp IO h137 Pine ⓞ
" Albert (Rose) emp Spfld h80 Laconia
" Alfred (Jeanne A) emp Louis Goudreau h174 Sewall
" Americo (Rose) emp WHElecCo Spfld h876 Plumley ⓞ
" Antonio (Phyllis) emp C A Smith Inc res Bondsville
" Ernest farmer r165 Yale
" Jacintho (Fredericka) emp IO h170 Cedar
" Jack J (Lucy N) emp Spfld h222 Winsor
" John (Mary) farmer Yale h165 do ⓞ
" Joseph M (Jeanne) emp C A Smith Inc h10 Brownell ⓞ
" Mary wid Antonio emp LM&SCo h80 Laconia
Andrusik John (Theresa) emp MCCo IO h52 Cedar
" Michael emp MCCo IO r52 Cedar
Andy's Market J Maziarz prop 141 North
Angelo Leo (Bessie) polisher CVCo IO h80 Mass av
Ankiewicz Mitchell J (Mary) bus IO h47 Elm
Anthony John (Helen M) emp MCCo IO h 674 East
Antonio John (Julia) emp EL h228 Cady
Apolo Barber Shop Adolph Alves prop 341 Winsor
Apone John A (Helen A) tchr LHS h201 Stevens ter
Archible George D (Margaret) emp US Armory Spfld h56 John
Arocbello Anna (Mrs Mario) emp MCCo h324 Winsor
" Eugene (Palmira) emp MCCo IO h319 Winsor ⓞ
" Frank E (Elsie) student h12 Cambridge
" Igino (Palmyra) emp MCCorp r319 Winsor
" Mario A (Anna) emp WECorp Spfld h324 Winsor
Arel Ida (Mrs William) emp IO h100 Pond
" William J (Ida) emp Spfld h100 Pond RD1 ⓞ
Arioldi Richard L (Pearl L) USA h202 Hubbard
ARMORY LEHIGH FUELS INC 215 Albany Springfield tel TR 2-5137 pres-treas Edward R Hass see bottom lines
ARNOLD ROBERT E JR (Ruth) pharmacist Owen's Pharmacy res South Deerfield
Arooth George J (Agnes) trucking Lyon RD1 h do ⓞ
Artuc Francis M (Lorraine J) emp CVCo IO h39 Cypress
Ash June B (Mrs Robert E) clk MMLICo Spfld h Bondsville rd
" Robert E (June B) maint MMLICo h Bondsville rd
Ashley Earl H (Eileen R) chem C h3 Fontaine

HENRY M. CLARK CO. REAL ESTATE 270 WORTHINGTON SPRINGFIELD | **J. G. MacMURRAY** EAST LONGMEADOW Tel LA 5-2002 SUBURBAN PROPERTIES

Milk **F. B. MALLORY, INC.** Ice
Cream Tel. RE 3-4118 45-55 POMONA STREET SPRINGFIELD Cream

Ashton Anita C Mrs clk Gowen & Trombly Inc res Springfield
" Arthur E (Ruth A) emp US Armory Spfld h73 Laroche
Ashwell Mirian R student Amherst r630 Center
" Raymond S (Natalie R) (Ashwell & Son) h630 Center RD1 Ludlow ⓞ
" William A (Ashwell & Son) h630 Center RD1 Ludlow ⓞ
" & Son (Raymond S and William Ashwell) poultry 630 Center RD1
Ashworth Dana D (Ruth) emp Ham Std WL h798 Center
Askew Loyal R (Mary F) emp Rwy Exp Spfld h62 Glenwood
Athey John S (Margaret) emp MCCo IO h43 Pleasantview ⓞ
Attore—see Ettore
Atwell Clifford (Irene) emp MCCo IO h178 Miller
Augusto Antonio (Rosalina) emp CVCo IO h344 Winsor ⓞ
" Arthur student Spfld r26 Franklin
" Diana emp WECorp r22 Cedar
" Hector (Maria D) emp WECorp Spfld h26 Franklin ⓞ
" Manuel (Joaquina) emp WECorp Spfld
" Mary L emp Mass Mut Life Ins Spfld r26 Franklin
" Teresa emp LM&SCo r26 Franklin
Aurmhammer William McK (Rasamond M) emp Brockway-Smith-Haigh Lovell Co h Tilly PO Granby ⓞ
" William McK Jr emp Griswell Saw Mill r Tilley
Austin William P (Eileen W) emp Spfld h654 Howard
AUTOMOBILE SALES COMPANY 95 Liberty Springfield see front cover
Avezzi William (Louise) cleaning bus Spfld h135 Ray
Axiotis George (Mary) emp Westover h127 Pine

B B SHOP (Theodore Belisle and Alfred A Bisaillon) barber shop 120 Sewall
Babcock Ronald (Flora) emp Holyoke h292 Cady
Babineau Joseph O (Rose) retired h50 Miller RD1 NW
" Roy emp Spfld r50 Miller
Bachta Bertha A wid John F h233 Hubbard
Back-Son Tool & Engineering Co (Albert C Schonback and James W Johnson) 81 Winsor
Baclowski Angela (Mrs Edward J) emp MC Co IO h104 Highland
" Edward J (Angela) emp MCCo IO h104 Highland av
Bacon Fred (Rose) mech C h542 Miller
" Sarah B wid Walter h528 Miller RD1 NW
Bagg Quincy (Scott Bros) res S Hadley
Bagley Florence L wid Albert h Lyons
Bailey Ralph A (Mary E) h297 Chapin RD NW
Baillargeon Roger H (Avis) mach opr MCCo IO h112 Michael
Baines Donald R (Sophie S) bus opr Spfld h34 Highland av
Baird Margery D emp Springfield College Libr Spfld r182 North
BAIRD PAUL R (Isabel B) supt of schools and auditor Ludlow Savings Bank h182 North ⓞ
Bal Eugene (Viola) supvr C h54 Mero ⓞ
" Helen emp CF r36 Whitney
" John (Julia) retired h36 Whitney
" Sophie emp CF r36 Whitney
" Stella r36 Whitney
" Walter (Sophie) emp F W Sickles CF h24 Chapin cir
Baldrate Oscar (Dita) emp Spfld h180 Winsor
" Rene R (Rhoda) const wkr IO h24 Lazarz
Ballard Sally S wid Joseph emp Van Guard Corp h78 Grandview av
BANAS EDMOND (Celia) v-pres Banas Sand & Gravel Co Inc h15 John ⓞ
BANAS HENRY (Beverly) clk of corp Banas Sand & Gravel Co Inc h680 Chapin RD1 ⓞ
BANAS JOHN (Teresa) treas Banas Sand & Gravel Co Inc res Indian Orchard
BANAS JOSEPH (Sophie) prop Ludlow Concrete Service h329 Holyoke RD1 ⓞ
" Joseph A (Eva) bus Spfld h36 Hampshire ⓞ
BANAS SAND & GRAVEL CO INC 246 Fuller pres Sylvester Banas v-pres Edmond Banas treas John Banas clk of corp Henry Banas see p 377
BANAS SYLVESTER (Jenny) pres Banas Sand & Gravel Co Inc h34 Stebbins ⓞ
Barcomb—see Berthiaume
Barczynski John S farmer h Lyons RD1
" Magdalena wid Peter h Lyons
Barker Franklin W (Laura E) civil eng WE Corp h550 Fuller
Barna Mary Mrs h65 Glenwood av RD1 ⓞ
" Stephania r48 Vienna av
" Theresa wid John h48 Vienna av ⓞ
Baron Edward painter r214 Cady
" Henry (Adele) musician h711 Chapin RD1 ⓞ
" Henry V (Bertha) truck driver CVCo IO h214 Cady
" Phyllis r711 Chapin

GUENTHER & HANDEL INC.
7-9 STOCKBRIDGE STREET
SPRINGFIELD—Phone RE 7-4379
Delicatessen
Fancy
Groceries

FORBES & WALLACE SHOPPING CENTER FOR WESTERN NEW ENGLAND

Barreiro Augustino (Doris) emp CVCo IO h43 Lawrence
Barrett Alfred N (Virginia A) emp IO h14 Barrett (3)
" Delsie emp Mass Plastic Co r101 Motyka
" William (Bertha) retired h48 Baker
" William E (Mary E) emp MCCo IO h226 Winsor
Barry Richard H (Grace F) asst treas O W Miller Co Inc res Spfld
Barszcz Edward (Alfreda) emp Westover h 339 East
" Jennie sec CVCo IO r519 East
" Joseph (Anna) retired h519 East ⓪
" Julia sec MCCo IO r519 East
" Stanley W (Ethel) emp CVCo IO h Lawton ⓪
" Walter (Josephine) emp CVCo IO h341 East ⓪
Barszewski Walter A (Josephine) emp A&P Co Spfld h147 Yale
Barth Marian E (Mrs Ralph E) emp Spfld h Church cor Rood
" Ralph E (Marian E) grinder Blair Mfg Co Spfld h Church cor Rood RD1
BARTLETT A H CO INC printing and office supplies 115 North pres Donald S Farrar, treas-gen mgr Reginald V Levesque see p 379
" Hall 107 North over Police Station
" Minnie A wid Herbert A h376 Miller RD1
Bascom Earl flier Spfld r848 Center
Bassett Albert E N (Sada) supvr Ludlow bldgs school dept h95 Hubbard ⓪
" Anna Mrs r15 Carol
" Ernest J emp WECorp Spfld r210 Prospect
" Jessie emp WECorp Spfld h210 Prospect av
" Lawrence E (Betty A) emp MCCo IO h15 Carol
" Lena r210 Prospect
Bates Russell L (Rose) mach opr MCCo IO h 19 Goddu PO IO
Batista Albino (Bernice) emp IO h29 Miller ⓪
" Fernando r48 Lakeview av
" Manuel (Sara) emp USRCo CF and prop Ludlow Travel Agency h72 Haviland ⓪
Bator Adam (Katherine) farmer h330 Fuller RD1
" Andrew S (Julia N) emp IO h62 Maple
" Frank (Adele) r164 Rood
" John (Elizabeth V) emp LM&SCo r Adam Bator
" Julia N (Mrs Andrew S) clk Ludlow Savings Bank h62 Maple
" Stanley (Anna) emp LM&SCo h52 Bristol ⓪
" Victor Mrs h Rood
" Valerian S (Miron) emp Warren M Fuller
Bean Leonard R (Ginette) prop Ludlow Fish Market res Wilbraham
Beaudreau Napoleon H emp UNCo r73 Fuller
Beaudriault Joseph L (Rose A) mach WSpfld h25 Prospect
" Leonard emp Spfld r25 Prospect
Beaudy Laurent L (Rita L) emp H L Handy Spfld h50 Greenwich
Beauregard Alphonse (Catherine A) plumber Deroche Plumbing h738 Fuller
" Beatrice emp Spfld r43 Prospect av
" Dorothy E wid Edward J h60 Fern
" Eugene A (Yvette) emp CVCo IO h149 Prospect
" Joseph G (Rita) emp Eastern Etching Co and LFD h283 Chapin PO RD1 NW
" Matilda emp WECorp Spfld r43 Prospect av
Beauvais Beatrice B emp W Warren r9 Walnut
" Edward (Loretta) h97 Howard
" Hector emp Smith & Wesson Spfld r9 Walnut
" Rosanna wid Joseph h9 Walnut
Bechard George (Jean) maint wkr IO h15 Highland av
Bardnarcyk Anna emp Spfld r90 Davis
" Joseph emp MCCo IO r90 Davis
" Julia wid John h90 Davis
Bednarczyk Bennie W (Wanda) prod clk CV Co IO h205 East
Bednarz Frank (Sally) emp MCCo IO h64 Oak
" Rudolph F emp Spfld r64 Oak
Begin Leo E (Arlene) slsm h534 Chapin
Beiras Jack (Rena) emp WECorp Spfld h239 Winsor ⓪
Belanger Annette IBM opr Spfld Sugar & Products Co Spfld r95 Prospect
" Armand (Dorothy) emp IO h184 Hubbard
" Donald (Alice) h Belmont
" Dorine wid Arthur A mach opr LaTrique h95 Prospect
" Pauline file clk Spfld Sugar & Products Co r95 Prospect
Belczyk Albert (Bertha) retired h176 East
" Frank A emp E Hart Conn r176 East
" Mitchell emp Bond's Spfld r176 East
Belisle Anna wid Adelard h75 Birch cor Prospect ⓪
" Lawrence (Irene) emp C h66 Glenwood ⓪
" Leonard prop Len's Garage r314 Sewall
" Theodore F (Ida) (B B Shop) h314 Sewall ⓪
" William N (Viola) prop Belisle's Variety Store h2 Cady ⓪
Belisle's Variety Store William N Belisle prop 2 Cady

SPRINGFIELD ICE & FUEL CO. Phone RE 2-5173 RANGE & FUEL OILS
225 HICKORY STREET LOCKER STORAGE
SPRINGFIELD, MASS. PROCESSED ICE

TIRES RADIOS TELEVISION STANDARD TIRE SALES, INC. APPLIANCES BICYCLES ACCESSORIES
CHESTNUT Cor. WORTHINGTON Tel. RE 3-6666 SPRINGFIELD, MASS.

Bell Floor Laying Co P C Censabella prop 76 John
" Howard W (Charlotte E) mail carrier Spfld h44 Cypress ⓞ
" Howard W Jr emp Joe's Cafe r44 Cypress
" Richard emp Spfld r44 Cypress
Bella's Beauty Parlor Bella Supernaw prop 28 Highland av
Bellerose Leon D (Margaret) emp US Gov't h11 Winsor
Belleville Ovelina r834 Plumley
Bellisario Egidio (Jeannette) USAF h Stevens ter ⓞ
Belliveau Joseph (Roberte) carp h134 East
Bello Anibal cook Bello's Restaurant r360 Winsor
" Mary wid Joseph prop Bello's Log Cabin Restaurant h360 Winsor
" Natalie emp Spfld r360 Winsor
" William (Helen) emp IO h360 Winsor
Bello's Log Cabin Restaurant Mrs Mary Bello prop 362 Winsor
Bellucci Anso r139 Lakeview av
" Beatrice wid Victor h139 Lakeview av ⓞ
" Lawrence L (Carmella) (Bellucci and Mancini) masons h152 Lockland av
" & Mancini masons (Lawrence Bellucci and Robert F Mancini) 152 Lockland
BELMONT CUSTOM DRY CLEANERS INC 333 Belmont av Springfield tel RE 6-3616 see top lines
BELMONT LAUNDRY INC launderers and dry cleaners 333 Belmont av Springfield tel RE 6-3616 see top lines
Benard David L (Phyllis) clk WECorp h84 Mountainview rd ⓞ
Bennet Ralph W (Eleanor B) supt WECorp Spfld h361 Miller PO RD1 NW ⓞ
Bennett David G (Florence E) emp CVCo IO h38 Maple ⓞ
" David G Jr emp Spfld r38 Maple
" Ralph D (Clara E) clk C A Smith Inc and town cemetery com h595 Fuller RD 1 ⓞ
" Ralph W (Eleanor B) supt Westinghouse h36 Miller
Benoit Carol H clk Ludlow Savings Bank r124 Kirkland av
" David J (Rose) emp CVCo IO h66 Oak
" Delor J (Helen A) mach h124 Kirkland av ⓞ
" Gerard (Claire) emp Westover h62 White ⓞ
" Mary wid Alfred h66 Oak ⓞ
" Richard emp Huntington Co Spfld r21 West av
" Theodore T (Yvette) carp (trailer) h297 West
Benson Arthur W (Edyth E M) insp WE Corp h396 West
Benton Barbara (Mrs William) emp Barsom Beauty Salon Spfld h601 Centre
" William T (Barbara) emp Westover h rear 601 Center
Benware Elizabeth M wid Charles H h47 Winsor ⓞ
Benway Henry retired r118 North ⓞ
BENWAY RENE J (Rita) prop Benway's Service Station h507 North
BENWAY'S SERVICE STATION Rene J Benway prop gas and grocer 553 North see p 375
Bergeron Albert E (Mary) emp Daylight Dairy Products h117 Kirkland av ⓞ
" Evelyn M r83 Hubbard
" Louise r800 East
" Homer E (Orea) emp P&W E Hart Conn h19 Eden
" Hortense A h800 East RD1
" Mary N Mrs r141 West
" Maurice A (Anne) emp MCCo IO h187 Sewall ⓞ
" Stanley J (Nellie) emp MCCo IO h34 Joy
" Walter (Clarisse M) lathe opr CVCo IO h56 Fuller ⓞ
Berkowsicz Albert (Mary) emp LM&SCo h 707 Chapin RD1 Ludlow ⓞ
" Jeannette r707 Chapin RD1
Bernard David L (Phyllis) emp WECorp Spfld h84 Mountainview
Bernardes Sebastien (Mary) retired h24 Hampshire ⓞ
Bernardo Beatrice wid Antonio emp LM&S Co h27 Franklin ⓞ
" Domingas (Gertrude) emp CVCo IO h12 Worcester
" James student r27 Franklin
" Joaquin (Henrietta M) emp Stevens Arms h158 Highland
" Mary (Mrs Omer) emp Hiersche Elec Co h95 Oak Ridge
" Omver (Mary) emp Hiersche & Sons h95 Oak Ridge
" Philomena L emp NET&TCo r12 Worcester
" Sagero emp MCCo IO r27 Franklin
Bernardos Lewis (Beatrice) emp WECorp h55 Lockland av
Bernot John J (Josephine P) emp MCCo IO h126 Cady
" Walter (Helen S) emp WECorp h28 Motyka ⓞ
Berry George H (Alma L) mgr Valley Arena Holyoke RD1 ⓞ
Bersellis Poultry & Egg Farm Frank Berselli prop Massachusetts av
Bertani Alexander emp LM&SCo r26 Hampden
Berth Frank (Wilma) emp WECorp Spfld h 805 Plumley
Berthiaume Blanche wid Nelson h30 Haviland av
Bertini Bruno L (Julia) emp CVCo IO h35 Duke
Bertrand Albert A (Claire G) emp WECorp Spfld h91 Chapin cir
" Arthur (Jessie E) engraver 4 Haviland Pond rd h do
" E Roger G (Fibiola) dentist 245 East h51 Elm ⓞ
" Edmond (Eveline) retired h21 Elm ⓞ
Beusee Bernard E tchr S Adelaide Cole Sch res Spfld
Bialka Frederick tchr Conn r57 Highland av

FUEL OIL PUNDERSON SINCE COAL-COKE 1833 'blue coal' Tel. RE 4-5631
29 LOGAN ST. SPRINGFIELD

" Peter (Sophia) retired h57 Highland av ⓞ
Biddle Harold A (Ida M) retired h Poole
Biel Julie R emp A&PCo r379 Winsor
" Stanley J (Mary P) emp WECorp Spfld h 92 Laroche ⓞ
Bielanski Theodor emp CVCo IO r429 Chapin
Bielecki John S forger Moore's Drog Forge h46 Amherst
Bienvenu Bernard P (Elois A) emp PMachCo h253 Cady
" Roy W (Regina) mach CVCo IO h69 Orchard ⓞ
Bigda Anthony (Pauline) emp LM&SCo h26 Whitney (4)
" John school jan r26 Whitney
" Walter J (Mary A) emp CVCo IO h9 Gilbert
Biggs Arthur W (Elsie A) heat eng Spfld h6 Victoria ter
Bill Homas F (Agnes) emp Spfld h36 Lakeview av ⓞ
Bilodeau Armond J (Cecile) emp Brown Equipment h169 Cady
Binette Paul L (Jennie) mach WL Conn h676 Chapin ⓞ
Birch Arthur G (Margaret) retired h181 Mass av PO Box 539 Ludlow
" George (Ruth) carp Spfld h191 Massachusetts av
" Lawn Farm Peter Buczoki prop West RD1 Ludlow
" St Market Armand Dupuis prop 51 Birch
BIRNIE & HAZEN INSURANCE AGENCY INC 1421 Main Springfield tel RE 2-1662 **see p 368**
" Mari A wid Alexander C h37 Howard
Birrell Marion T emp Chicopee r87 North
Bisaillon Alfred A (Anna) (B B Shop) h26 Belmont
" —see Bisaillion
Bissaillon Zephir (Dorilla) retired h155 Cady ⓞ
Bissell August (Anna) lab h477½ East
Bisset Mary emp IO r46 Hampshire
Bisson Frank G (Helen R S) administrator Ludlow Hosp Society res W Springfield
Bissonnette Omer (Anne) emp Ludlow Mfg Co h546½ North
" Origene M (Aurore) retired h53 John ⓞ
Blaine Adelaide M Mrs h120 Fuller RD1 ⓞ
" Frederick D r129 Fuller RD1
Blais Ernest J (Flavia) trucking 15 Canterbury ⓞ h do
" Joseph (Olivette) emp IO h Alden ⓞ
" Maurice R (Janet) USN h64 Moody
" Raymond J USMC r15 Canterbury
" Robert E (Jean B) truck driver Ludlow h 453 East
Blanchard Andrew P (Margaret) septic tanks 527 North h do
" Margaret Mrs tchr LSD res Spfld
" Raymond N (Irene) emp US Rubber Co CF h132 Hubbard
Blankenship Ralph (Estelle) USAF h76 Moody
Blascak Dominic (Mary) farmer h Belchertown rd Rte 21 RD1 Ludlow ⓞ
" Joseph farmer r Dominic Blascek
Bliss John M (Roberta) emp Spfld h1 Pleasant View ⓞ
Bliznicki Joseph (Valeria) lab Spfld h3 Rogers av
Blodgett Marjorie Mrs r103 Swan av
Bloznicki Joseph (Valeria) emp Storm Drop Forge Spfld h3 Rogers av
Blondell Celina A Mrs h32 Chestnut
Blood Elmer A (Victoria) emp Am T&TCo h Belchertown rd ⓞ
" Kenneth R emp Spfld r Elmer A Blood
Bobowich Ignaz (Mary) emp Spfld r28 Lakeview av
Bobowiec Albert (Julia) emp WECorp h66 Pine
" Albert Jr student r66 Pine
" Edward (Adele) emp WECorp h453 East
" Eva wid Stanley h93 Holyoke
" Frank J h41 Joy
" John (Stella) emp MCCo IO h93 Holyoke
" Nellie h41 Joy
Bochina Edward G (Stephania N) emp MC Co IO h32 Hampshire
" Stephania N (Mrs Edward J) emp AKCo h32 Hampshire
" Antoinette r32 Chestnut
" Joseph dry goods and shoes 1 Highland av h do
Boczkowski Alfred emp MCCo IO r37 West
" Edward emp MCCo IO r37 West
" Frances wid Walter h37 West ⓞ
" Theodore USA r37 West
Boduch Cazimes J h18 W Akard
" Charles retired h17 Fuller ⓞ
" Leo (Shirley) emp IO Mills h17 Fuller
" Mitchell S (Angela T) h13 Glenwood
" Stanley (Dorothy M) emp MCCo IO h26 Joy
Bogart Harold (Mary) emp Grand View Const Co of NY h Miller (tr)
BOILARD A EDWARD (Louise M) pres A Boilard Sons Inc res Indian Orchard
BOILARD A SONS INC concrete products sand gravel building materials, lumber, hardware etc 476 Oak near Parker Indian Orchard pres A Edward Boilard treas Adelard Boilard clk Lillian Boilard **see p 376**
BOILARD ADELARD (Lillian) treas A Boilard Sons Inc res Indian Orchard

SWETT BROS. Dial RE 7-0293
Fuel Oils—Frigidaire Air-Conditioning—Combination Windows and Doors
78 ISLAND POND ROAD SPRINGFIELD, MASS.

BOILARD CONRAD J (Marie J) salesman A Boilard Sons Inc res Indian Orchard
BOILARD LILLIAN (Mrs Adelard) clk A Boilard Sons Inc res Indian Orchard
BOILARD WILLIAM G (Phyllis E) credit mgr A Boilard Sons Inc res Indian Orchard
Bois Clarence r21 Kendall
Bojan Helen student r54 Lehigh
" John J (Josephine) emp Agawam h54 Lehigh ⓞ
Bolaski Andrew (Sophie) retired h155 Winsor ⓞ
" Peter (Mabel G) foreman NET&TCo h59 White
Bolduc Arthur A (Josephine M) h54 Center RD1 ⓞ
" Victor h39 West
Boldwan George H (Blanche I) emp Spfldh26 Hampden
Bonneville Horace J (Evelyn I) bus Spfld h875 Fuller
" Joseph (Blanche) emp WSCo Palmer h35 W Akard
" Joseph R emp Rugcraft Cleaners IO r5 Fontaine
Bonsiewicz Carl (Josephine) emp MCCo IO h17 Victoria ter
" Marion (Rose) emp MCCo IO h24 Victoria ter ⓞ
Booth Albert E Co Mrs Elsie O James prop druggists 25 East
" Arthur C retired r63 Lakeview av
" Margaret nurse RN 5 Bucknell r do
Borak Julian (Geraldina) emp MCCo IO h14 Rogers av
Borek Bonislaus mach opr MCCo IO r14 Rogers av
" Frank lab h14 Rogers av ⓞ
" Joseph F (Helen) clk PO h32 Miller
" Stephen mach opr G&BMfgCo r14 Rogers av
Boston Ruth Mrs mill wkr h196 Sewall
" & Albany Railroad Athol branch Willard F Henry sta agt Sewall
Bosyk Wasyl (Mary) mach h120 Kirkland ⓞ
Bouchard Arthur (Lena) h64 Prospect ⓞ
" Arthur J (Dorothy) emp Spfld h106 John ⓞ
" Aurel J (Yvonne) emp Hallen Const Co Spfld h68 Mountainview rd
" Lionel J (Ethel) emp MCCo IO h569 Chapin
" Theodore (Beatrice) emp CVCo IO h884 Plumley
Boucher Arthur E (Blanche) emp Spfld h115 Rood
" Evelyn piano tchr 73 Fuller h do
" Homer P (Laurette M) emp MCCo IO h49 Davis
" Hormisdas (Anna M) retired h146 Highland av
" Leander H (Rose) emp LM&SCo h729 Center RD1 NW
" Louis R (Janet V) emp WECorp Spfld h 148 Highland av
Boucier Francis L (Fabiola E) maintenanceman NET&TCo Spfld h Nash Hill rd
Boudreau Della wid Ernest h26 Maple
" George (Barbara) emp ABCorp h26 Maple
" Robert E (Ellena) h37 Philip ⓞ
Boulet George (Eva) emp WECorp h428 Holyoke
Boulrice Albert (Rita) emp Bartletts h3 Funston av
Bourbeau Adrieu F emp Spfld Armory r Joseph S Bourbeau
" Bernadette A clk M G Kinder Co h81 Pine
" Gerard W broacher Spfld Armory h81 Pine
" Evelina wid John r118 Winsor
" Joseph S retired h297 West ⓞ
" Leonard M (Lorraine) carp h174 Sewall
" Maurice P (Bernadette) sheet metal wkr Bourbeau & Desilets h114 Chapin
Bourcier Bernard J r12 Stebbins
" Charles C (Alcina C) emp Bridgeport Conn h97 Winsor
" Ernest E (Elizabeth) prop Ernie's res IO
" Lawrence P (Marion) h22 rear Stebbins
" Lionel (Bertha) carp Spfld and 12 Stebbins h do ⓞ
" Lionel E (Violet A) carp h118 Winsor
Bourdeau Armos L (Marion H) const eng Edward Shyloski h415 Holyoke RD1 ⓞ
" Armos L Jr (Louise E) lab Lane Const Co h415 Holyoke
" Norman C (Virginia) coupler tender CVCo IO h415 Holyoke (tr)
" Raymond E (Jeanette) lab IO h415 Holyoke
Bourgelas E & Son Maurice J Bourgelas prop oil dealer 235 Hubbard
" Maurice J (Lillian M) prop E Bourgelas & Son h235 Hubbard
Bourgeois Ernest (Wanda B) emp WECorp h134 Hubbard
" Louisa wid Samuel h134 Hubbard ⓞ
Bousquet Armand J (Stella A) carp h89 Prospect ⓞ
" Arthur J (Jeanne T) emp Hathaway Bakery Spfld h827 Plumley
" George E (Jacqueline) emp Spfld Armory Spfld h240 West
" Henry J (Rose) const wkr Spfld h315 Holyoke RD1 ⓞ
" Julia wid Napoleon h1520 Plumley (tr)
" Lucien J (Leona I) shipper WECorp h236 West
" Napoleon (Armilina) carp 9 Cady h do ⓞ
BOUSQUET RENE T (Ruth) plumbing and heating 15 Cady h do see p 376
Bowler Margaret M tchr S Adelaide Cole Sch res Springfield
" Paul C (Delia) emp MCCo IO h864 Plumley
Bowles Walter M (Charlotte W) teller Ludlow Savings Bank h701 Fuller RD1 ⓞ
Boyea Bernard I (Adella F) grinder Titeflex Inc Spfld h West PO IO
" Oscar B emp Pontiac Mich r20 West PO IO
" Robert J r20 West PO IO
Boyko Ann C (Mrs Stanley) emp NET&T Co h120 Laconia
" Stanley S (Anne C) dept mgr S&R h120 Laconia
Bracken Mary P emp LM&SCo r42 Hampden
Brada Manuel emp WECorp r38 Duke
Bradley Edwin D (Ruth I) elec h600 Center RD1 Ludlow ⓞ

Steiger's

1477 MAIN ST. **Tel. RE 4-5611** **SPRINGFIELD, MASS.**

" Edwin D Jr (Lorraine) emp Smith's Grain Store h600 Center RD1
Brady Agnes r22 Hampden
" Andrew J (Gladys) pntr h22 Hampden ⓞ
" Eily h29 Walnut
" James J r16 Hampden
" Mary h16 Hampden
Bragga Albert (Stella E) tool mkr LM&SCo and callman LFD h317 Miller PO RD1 NW
Bramucci Charles (Vera) emp MCCo IO h27 Fuller av ⓞ
" Ernest M (Rose M) emp A Boilard Sons Inc IO h27 John ⓞ
Brannan Florence O Mrs emp Spfld r46 Howard
Brennan Leonard J (Carolyne) clk PO h12 Rood RD1
" Thomas J (Olga) h202 Holyoke
" Thomas W retired h200 Holyoke
Bristol C Page retired h83 Hubbard
Brochu Philip A (Agnes F) emp Ham Std WL Conn h69 Willard av ⓞ
Brock Olive wid Ernest r123 Hubbard
Brockney Donald E (Etta) emp CVCo IO h12 Regall av
" Ernest emp CVCo IO r12 Regall av
Brockway Elsie M emp Armory r23 Cypress
" Mary A head timekeeper LM&SCo r23 Cypress
" Wallace E (Fannie E) retired h23 Cypress ⓞ
Brodeur Alpherie E (Dominica) prop K&B Super Service h25 Oak
" Arthur C (Bertha) retired h186 Winsor
" Arthur C Jr (Alexina R) emp Spfld h94 Mountainview ⓞ
" Leo J (Rachel) asst mgr claim dept Mass Mutual Life Ins Co Spfld h1500 Plumley PO RD1 ⓞ
" Wilfred gunsmith r25 Oak
Brooks Olive K tchr and dean of girls LHS r122 Hubbard
Brookside Cafe Francieszek Masterlerz prop 6-8 Fuller
Brothers Kenneth E (Mary K) mach opr Chapman Valve Co IO h24 Crest PO RD1 NW ⓞ
Brow Earl D (Anna) tchr prin East St Sch h27 King
Brown James L (Shirley M) emp WECorp h 181 Stevens ter
" John L (Frances) mach h34 Oak
" Katherine E nurse r34 Oak
" Samuel E patrolman LPD h229 Sewall ⓞ
Brunelle Edward C (Lee W) emp CVCo IO h716 Chapin RD1 Ludlow ⓞ
" Ernest J (Helen) mach CVCo IO h46 Vienna
" Ernest R (Stacia T) assembler Stevens Arms CF h Poole
" Homer P (Mary) emp LM&SCo h908 Plumley RD1 ⓞ
" Stacia T (Mrs Ernest R) assembler F W Sickles Co CF h Poole
Bruni Dorothy Mrs prop Dottie's Coffee Shop h88 King
BRUNI EVO A (Jean) (N Bruni & Sons) h830 East
BRUNI FRED P (Dorothy E) (N Bruni & Sons) h88 King
" Jean (Mrs Evo) prop Shelley's Variety h 830 East
BRUNI N & SONS Fred, Evo and Rudolph R Bruni) mason conts 88 King **see p 377**
" Nazareno retired r830 East
BRUNI RUDOLPH R (Patricia) (N Bruni & Sons) h Armand
Brunton Dennis (Anne) emp Spfld h19 Cross
BRUSCHI AMERICO (Helen) (Bruschi Bros) h280 Miller ⓞ
BRUSCHI ANGELO (Olga) cont East RD1 and (Bruschi Bros) h280 Miller ⓞ
BRUSCHI BROTHERS (Angelo and Americo Bruschi) gen contractors, excavating, curbing and stone work office East near Miller **see p 376**
Bruso Mary prop Mary Bruso's Dance Studio res Spfld
Bruso's Mary Dance Studio Mary Bruso prop 115 North
Bryant Edna Mrs r675 Fuller
Brzyzicki Edward S (Adrianne L) h14 Grant
" John (Helen) h76 Lockland ⓞ
Bubien Stanley (Helen P) emp Am Bosch Corp h21 Barrett ⓞ
Buchta John r233 Hubbard
" Ruth r233 Hubbard
Buck Edgar lessee Dairy Queen res inq do
Buckbee Muriel Mrs hostess MLICo Spfld r120 Cady
Buckley Francis T (Doris) emp MCCo IO h589 Center (5)
Buczoki Peter prop Birch Lawn Farm h West RD1 ⓞ
Bosczoko Theodore (Sophie) emp Spfld h29 Berkshire
Budnick Henry F (Mildred M) emp NET&T Co h Harding av
Bulat Gabryel retired h Harding cor Swan av
Bulecza Anna r Charles Bulecza
" Charles (Mary) pressman Willimansett h Plumley RD1 ⓞ

WARRINER PONTIAC CO.
New and Used Car Sales Office Dial RE 2-6201
360 MAIN ST. SPRINGFIELD Parts and Service Dial RE 3-7144

Bull Charles L (Anna R) assembler CVCo IO h Lyons RD1
" Lester N emp Benway's Garage r Charles Bull
Burek Edward (Rita) emp Finishing Corp IO h15 Bucknell
" Frank S (Theresa) emp CVCo IO h178½ Hubbard
" Rita (Mrs Edward) emp Spfld h15 Bucknell
" Theodore E (Alice L) emp CVCo IO r32 Essex
" Theresa (Mrs Frank S) emp CVCo IO h 178½ Hubbard
Burgess Faith D wid Frank H r76 Howard
Burk Edward (Rita) mach opr Spfld h269 North
" Rita (Mrs Edward) assembler IO h269 North
Burkot Casmir (Jean) emp LM&SCo h149 North
" Jane M (Mrs John C) emp ABCorp Spfld h108 Yale
" John C (Jane M) emp US Rubber Co CF h108 Yale ⓞ
" Louis J (Joan M) emp P&W E Hart Conn r274 Winsor
" Stanley (Clara) emp NY r17 Lakeview av
" Veronica wid Joseph h41 Rogers av
Burns William J (Helen F) underwriter Ins Co of N America Spfld h69 Sky Ridge
Burr Co The (Inc) props Burr Theatre 92-96 Hubbard pres Ralph B Burr, sec-treas Margaret Gethins clk Kathryn M Burr
" Kathryn M (Mrs Ralph B) emp Burr Co Inc h583 Center
" Ralph B (Kathryn) pres The Burr Co h583 Center ⓞ
" Theatre The, The Burr Co props Ralph B Burr mgr 92-94 Hubbard
Burrage Earl M (Duriel M) emp Spfld h20 Tait ⓞ
Burrough Donna L r59 West
Burroughs Alfred E (Linnell V) emp MCCo IO h59 West
Butler Donald F (Mrs) h281 East
" Robert L (Beatrice D) emp How Dee Inc h79 Orchard
Butterfield Donald B (Isabella G) emp AB Corp Spfld h West (Valley View Trailer Park)
" Roy E (Myrtie M) emp MCCo IO h63 Lakeview av ⓞ
" Ruth M clk MCCo IO r63 Lakeview av
Butters Robina W wid Alexander J h588 Center RD
Byrne Edward (Jacqueline) emp Spfld h85 West av
BYRON'S FUNERAL HOME INC 684 State Springfield tel RE 6-5413 **see p 365**
Bys Stanley G (Stella) emp NE Container Willimansett h33 Brookfield

CABEY JAMES F (Adeline G) emp Ft Pleasant Garage Spfld h101 Ray ⓞ
Cabral Alexandre (Esmerilda) emp CVCo IO h97 Lakeview av ⓞ
" William emp K B Super Service r97 Lakeview av
Cabrini Andrew (Rose) emp Ludlow Mill h 178 Yale
" Rose (Mrs Andrew) emp US Envelope Spfld h178 Yale
Cacoila Joseph (Regina) pntr h325 Windor
Cadwell Joseph W (Sophie) emp Hart h h Marion cir
Cain Edward S (Dorothy A) emp N Wilb h 49 Pleasantview ⓞ
Cairns Alexander (Mary) emp Spfld h18 Brownell ⓞ
" Martin J (Lucille) carp h28 Brownell
" Thomas C (Catherine) emp US Armory Spfld h84 Yale ⓞ
Caivano Joseph M (Ann) emp US Armory Spfld h54 Stevens
Calheno Domingos (Carminda) emp CVMfg Co h13 Berkshire
Calkins Thyra V emp Federal Land Bank Spfld h Miller PO RD1 N Wilb
Cameron Cecilia emp ABCorp Spfld h32 White
" Donald R (Sarah) emp Spfld h32 White ⓞ
Camp Alden n Belchertown rd
Campbell Charles O (Mary) (Emerson Campbell & Son) h624 East
" Sarah Mrs h32 Chestnut
Campora Mario G (Marie) prop MDM Super Service h38 Lockland av
Cant Henry A tchr LHS res Spfld
Caraker Evie wid Frank r Moore RD1
Cardinal John retired h213 East
Carey Laurence C (Mary Louise) supvr MC Co IO h17 Pleasantview Box 142 ⓞ
" Mary Louise (Mrs Laurence C) clk R A Fogarty Inc Spfld h17 Pleasantview
CARLISLE HARDWARE CO 1548 Main, 1208 Main cor State, "Garden Store" 168 Bridge, 788 State at Winchester sq, 522 Sumner av at X 82 Elm, West Springfield 654 Page Boulevard, East Springfield, 32 Oak, Indian Orchard, 96 Main, Chicopee Falls, High c Appleton, Holyoke, 7 N Main, Thompsonville and 120 Main, Windsor Locks Conn, tels Springfield RE 4-3171, and tel Holyoke JE 9-9803 see top lines
Carlson Eliza wid Otto h38 Cross
CARLSON ERNEST F INC contractors and builders 1694 Main Springfield tel RE 4-1164 and RE 6-0329 **see p 357**
Carmon Cleaners (Fernand Montier and Angelo Carrol) 307 North
Carneiro Americo A (Hilda) emp WEbler Spfld h108 Prospect
" Antonio (Elsie) emp WE&MfgCo ESpfld h300 Winsor
" Joaquin A (Lucille) emp LM&SCo h36 Berkshire
" Manuel A (Jesuina R) lab h36 Berkshire
" Mary r108 Prospect

C. W. Trevallion Real Estate RESIDENTIAL COMMERCIAL
For a Quick Sale List with Trevallion—Mortgages
1653 MAIN STREET Tel. RE 7-4042 or RE 2-6884 SPRINGFIELD, MASS.

VALENTINE CONCRETE COMPANY INC. V Transit Mix Concrete 250 ALBANY ST. SPRINGFIELD RE 6-1856 PHONES RE 6-1857

Carnevale Harry M (Angela L) prop Harry's Food Center and prop Community Food Center h67 Pleasantview
" John M (Edna M) emp Harry's Food Center h311 East ◎
Caron Lester L (Vivian E) emp Winsor Locks h11 Birch
" Robert H (Wanda W) heating eng h169 Sewall
Carpenter Alton M (Ann) bus Holyoke h505 Holyoke
" Earl J (Vera B) tester WECorp Spfld h50 Warsaw ◎
Carrington Arlo B (Jennie) emp CVMfgCo h157 Cady ◎
" William h7 Grimes
Carroll Harry G (Theresa C) emp Dickerman Co Spfld h56 Glenwood
Carrolo Angelo (Carmon Cleaners) r348 Winsor
" Joseph (Maria) emp LM&SCo h348 Winsor ◎
Cartmill Edmund B (Catherine) emp WECo Spfld h39 Parkview ◎
Carvalho Albertine Mrs h320 Winsor
" Mathew (Aurora) emp LM&SCo h42 Howard
" Theresa wid Antonio r491 Winsor
Casagranda Dino bartender Wigwam C r49 W Akard
" Mario J (Mildred C) mason h139 Hubbard
Casagrande Farguino (Viola T) mason 48 Cross h do
" Henry J emp town park dept r31 Brimfield
" John emp Chicopee r24 Williams
" Leo tchr Amherst r31 Brimfield
" Louis r24 William
" Louis (Josephine) emp FCorp h31 Brimfield ◎
" Louis Jr USA r31 Brimfield
" Louise M wid Ciro prop Louise Specialty Shop h24 William
" Palmina wid Joseph h1 Haviland ◎
" Reno J (Marietta) emp MCCo IO h128 Hubbard
" Walter (Mary Lou) lab r1 Haviland
Casey Edward J (Loraine C) emp US Rubber C h117 Massachusetts av
Casierek Katherine r45 White
Castanera Samuel M (Mabel M) emp WE Corp ESpfld h25 Crest ◎
Catalani Attilio (Philomena) emp MCCo IO h41 Orchard ◎
Catanese Peter W r35 W Akard
Ceberek Frank S (Bertha) emp F W Sickles h15 Dale ◎
Cellilli Thomas (Anna) emp ABCo Spfld h63 King ◎
Censabella Pasquale C (Dorothy F) prop Bell Floorlaying Co 76 John h do ◎
CENTER ARTHUR E INC Ford dealer 500 Columbus av Springfield tel RE 3-1116 see p 351
" Package Store Charles Stewart prop 651 Center
Central Garage Joseph A Hudyka prop 97 Winsor
Chabot Clarence J emp Spfld h26 Berkshire
" Nancy J emp MCCo IO r26 Berkshire
Chacones Michael (Fanny) bus Spfld h191 Cady
Chant Daisy Mrs h87 West av
" Raymond S emp Powers Paper Co Spfld r87 West av
Chapin Leonore wid Louis W h Belchertown rd
Chaplin Lewis H retired h32 Maple
Chapman Adelaide (Mrs Myron E) bkpr-sec Spfld C of C h212 Holyoke
" Myron E (Adelaide W) asst supt DD Ruxton Sand & Gravel Co Spfld h212 Holyoke
Charest Georgiane emp F W Sickles C h Florida (tr)
" Roland J (Hope) emp WMECorp Spfld h36 Grandview av
Charkiewicz Adolph lab MCCo r14 Rogers av
" Rudolph emp Spfld r14 Rogers av
" Victor h14 Rogers av
Charko Damian (Katherine) emp IO h78 Cedar ◎
" Peter emp Spfld r78 Cedar
" Vito emp Chapman Valve Co r78 Cedar
Charland Barbara emp CVCo IO r155 Yale
" Edward D (Yvonne) emp CVCo h12 Bristol
" Lionel C (Amelia) emp Orchard Mill & Lumber Co IO h59 Belmont
" Robert J emp Ace Rug Co Spfld r155 Yale
Charlie's Restaurant Carlos Almeida prop 274 East
Charpentier Ernest (Loretta) emp EWCorp h263 North
" Marie L wid Alphonse r33 Oak
" Wilfred C (Alice M) emp CVCo IO h317 Chapin
Charron Albert J (Laura) emp CVCo IO h93 Riverview ◎
" Catherine wid Elric J h15 West
" Regis retired h93 Riverview
" William (Pearl) brakeman h81 Pond
Chartier Maurice (Camile) emp MCCo IO h40 Pond
Chase McKinley (Rhea A) emp Spfld h Poole RD1 ◎
" Richard A emp Northern Tree Expert Co r Poole
Chaves Manuel (Barbara) emp LM&SCo h 228 Holyoke
Chellilli Ronald sub car PO h Bucknell
Chenaille Emily O emp LM&SCo h24 Elm
" Ephrem (Anna K) mach IO h188 Whitney ◎
" Maurice D (Lucinda) emp MCCo IO h187 Highland
" Odila (Irene) h26 Birch ◎
" Roland USA r33 Oak
" Teresa wid Domina h33 Oalk
" Wildred O (Adella) emp CVCo IO h24 Elm

Chenaille—see Snadd
Chenevert Clement H (Maria) stock clk CV Co IO h30 Lillian PO Box 204 IO ⓞ
" Edmund F (Lena Y) emp Bigelow Wire Works Spfld h68 Fairview RD1 ⓞ
" Louis P (Rita) student r Lillian PO Box 204 IO
" Raymond H USA r Lillian PO Box 204 IO
Chenier Eugene G (Evelyn Patricia) emp Spfld Armory h Lyons
" Helen L wid Thomas N h13 Pond RD1 ⓞ
" John M (Valida) prop Chenier's Dairy milk dealer Lyon RD1 h do ⓞ
" Lawrence L (Lillian A) dairy farmer h313 Fuller ⓞ
" Richard G (Christine) farmer h Munsing RD1
Chenier's Dairy John M Chenier prop Lyons
Cherniak Anson (Katie) emp MCCo IO h113 Cedar ⓞ
Chevaille Albert const wkr r33 Oak
Chevrier Lydia C Mrs h Alden RD1 ⓞ
Chicoine George A (Margaret M) emp Socony Mobile Oil Spfld h501 Holyoke
Chiesa Frank (Helen) retired h26 Hampden ⓞ
Chisholm Joseph M (Mary Louise) emp MC Co h157 Highland av ⓞ
Chmura Frederick J (Eleanor L) emp G&B Mfg Co WSpfld h265 Chapin
" Mitchell J (Ida M) emp Package Mach EL h36 Kirkland av ⓞ
" Raymond T (Sophie) insp VNCo Spfld h215 Holyoke ⓞ
" Stanley (Mary) prop Ludlow Cafe res Indian Orchard ⓞ
" Steve T (Irene H) peddler Chmura Bakery h West
" Thaddeus F (Jane C) pres-treas-mgr Joe's Cafe h27 Highland av
Chomyn Paul (Minnie) emp CVCo IO h45 Lockland ⓞ
Chouinard Cyril (Alfreda) emp Spfld h23 Adams
" Cyrille emp CVCo h66 Highland av ⓞ
" Lionelle emp Spfld r66 Highland av
Chrabascz Zygmunt W (Jenney J) emp WE Co Spfld h Tower rd
Christ The King Church Rev John Mieczkowski pastor Rev Sigmund Kwiatkowski curate Rev Marion Stanczyk curate Warsaw av rectory 21 Howard
Christian Armand R (Georgia) emp IO Finishing Co h Alden RD1
Christina—see Christina
Chrusciel Ferdinand mech Buick Co Spfld r32 Wilno av RD1
" Frank J emp CVCo IO h32 Wilno av
" Matthew (Helen) emp Ludlow Mills h119 Lockland av ⓞ
" Stanley J (Sophie) emp LM&SCo h Holyoke
Chrzan Albert M retired h138 North
" Joseph emp LM&SCo r138 North
" Julia emp WECorp r138 North
" Mitchell A (Victoria E) emp MCCo h18 Arbor ⓞ
" Paul J (Caroline) mach h10 Elm
" Stanley A (Clara) emp MCCo IO h167 Hubbard ⓞ
" Stella emp LM&SCo r138 North
" Stephen emp WECorp r138 North
" Stephen S (Helen S) emp Spfld h160 Sewall
Chwalek Anna wid John h230 Prospect
" Edward J (Emily) emp Package Mach Co EL h175 Prospect ⓞ
Ciborowski Walter (Mary H) mach opr MCCo IO h66 Fulton
Ciempa Stanley (Caroline M) tool grinder and pres D A V Club h133 Riverview RD1 ⓞ
Cieplinski Emilia wid Michael emp Spfld h120 Lakeview av ⓞ
Ciocci Dino (Theresa) prop Dino's Barber Shop res Spfld
Cipriano Evariste (Mary) const wkr h163 Highland ⓞ
Cira John (Mary) retired h181 Fuller c Chapin RD1
" Rudolph (Rose) lab h776 Chapin RD1 ⓞ
Cislak Edward USM r788 Chapin
" John (Christine) truck driver h788 Chapin RD1 Ludlow ⓞ
" Joseph mach P&W h14 Fuller RD1 Ludlow
" Joseph S toolmkr r12 Fuller RD1 Ludlow
" Matilda emp WECorp Spfld r12 Fuller
" Stanley emp BLCo IO r14 Fuller
" Stanley F (Mary) mach opr Wilbraham Paper Corp h12 Fuller RD1 Ludlow ⓞ
" Walter USN r14 Fuller
CITY EAVE TROUGH CO roofers 444 N Westfield Agawam Post Office Feeding Hills see p 356
Clapp Fred retired r361 Chapin
Clark Clarence J (Helen G) emp Owen Clifford h21 Hampshire
" Donald A (Virginia P) emp Owen Clifford h53 Howard
CLARK HENRY M CO real estate 270 Worthington Springfield tel RE 7-0231 see bottom lines
CLARK HENRY M & CO insurance 270 Worthington Springfield pres-treas R Stanley Clark see bottom lines
" James C (Jemima) retired h35 Winsor ⓞ
Clifford Owen C (Lillian) barber Victoria Barber Spfld h43 Arch ⓞ
CLIFFORD OWEN P (Kathleen) treas Owen P Clifford Co Inc res Springfield
CLIFFORD OWEN P CO INC plumbers and heating contrs rear 307 North pres Roy E Clifford treas Owen P Clifford see p 379
CLIFFORD ROY (Anita) pres Owen & Clifford Co Inc res Agawam
" Thomas (Beatrice) h38 Barrett
Clifford's Barber Shop Walter E Young prop 7 Sewall
Clingan Melvin L (Carolyn J) USMF h22 Sky Ridge
Closta Stanley emp Spfld r128 Cedar
" Walter emp state r128 Cedar
Clyne Jessie wid Patrick h283 East
" Kathryn emp WECorp ESpfld r283 East
" Martin USN r283 East
Cmiel Joseph P (Catherine) emp Spfld Foundry h55 Davis ⓞ

Coache George J (Laura) transp disp WE Corp h22 Greenwich ⓪
Coelho Andre emp WECorp r32 Brookfield ⓪
" Florinda (Mrs Joao M) emp IO h32 Brookfireld
" Joao M (Florinda) emp LM&SCo h32 Brookfield
" Manuel (Claudina) emp WECorp h17 Cedar
" Raoul (Kathleen) emp Spfld h30 Amherest
Coit Martha wid Charles B h67 North ⓪
Coleman Gerald (Edith L) emp MCCo IO h Alden ⓪
Collins Bertha C (Mrs Gilford W) emp Mass Plastics h103 Yale
" Francis J (Bernice A) factory wkr IO h103 Riverview
COLLINS FRANCIS M (Elizabeth C) lawyer 31 Elm (344) Springfield Agawam tel RE 4-7556 res 131 Southwick Agawam tel RE 6-8784
" Gilford W (Bertha C) emp MCCo IO h103 Yale
Colonial Club Inc 189 State pres Alfred Fidalgo sec John Costa mgr, Mrs Diolinda Fidalgo
Colson Edward (Eva) emp Morin Motor Sales Spfld h Tower rd
Community Food Center Harry M Carnavale prop 935 Center
Conde Francisco (Alize Zena) emp MCCo IO h192 Holyoke
Condon Albert T (Teresa) emp CVCo IO h113 Birch
" Edward (Annie) emp US Armory Spfld h98 Amherst ⓪
CONDON WILLIAM H (Catherine E) (Ludlow Sport Shop) and prop Ludlow Screw Machine h off Center n Chapin RD1 ⓪
Conlin Joseph F Jr (Louise L) sls repr Spfld h34 Moody
CONNECTICUT MUTUAL LIFE INSURANCE CO 95 State Springfield **see p 368**
Connery Rita tchr LPS res Spfld
Connors Ida wid Anthony hskpr Anthony Ross r do
Consedine Christian Walter retired r74 Parkview
" Margaret J welfare wkr r74 Parkview
" Roy E emp WECorp h Parkview
" William J (Helen) (Wilco Screw Machine Co) h32 Warsaw ⓪
Constance Joseph W (Albena) emp Millers Falls Co h51 Parkview ⓪
Conti Cristine S r313 Chapin
" Dennis r313 Chapin
" Dino J (Susie M) well driller h312 Chapin PO RD1 NW ⓪
" Ronald J r313 Chapin
" Shelia r313 Chapin
Contois Andrew (Hilda M) emp Spfld h49 Meadow
" Annette emp Spfld r49 Meadow
Contreras Norma F bkpr-cashier Field-Eddy-Bulkley Spfld r20 West
CONVERSE-CARLISLE CO 50 Hillman and 195 Armory Springfield tel RE 6-6311 **see top lines**
Coon Shawn B emp Spfld r138 Hubbard
" Walter S (Marjorie E) emp Spfld h138 Hubbard ⓪
" Walter S Jr student r138 Hubbard
CORDNER IRVING J (Ethel S) v-pres Ludlow Savings Bank res Wilbraham
Corey Archibald A (Florence) carp h25 Lyons
Cormack Annie L acct Ludlow Savings Bank h78 White ⓪
CORMACK JAMES P (Florence H) pres Ludlow Savings Bank h73 North
" Margaret L r78 White
Cormier Albert const wkr r13 Orchard
" Edward farmhand r Ludwick Haluch
" J P Gerard (Mathilde) emp MCCo IO h19 Noel ⓪
" Joseph R (Edalina) emp Lavalley & Ide C h18 King
" Mary T wid Louis T tchr LHS h43 Maple
Cornette Joseph E (Catherine B) USMF h761 Center RD1 NW ⓪
Corral Drive In Americo Ramos prop 546 North
Cosciminski Phyllis (Mrs Adolph) emp IO h168 Prospect
Costa Alfred (Marie) emp LM&SCo h27 Duke ⓪
" Anna (Mrs Avelino) emp LM&SCo r32 Franklin
" Anthony (Julia) retired h51 Duke ⓪
" Antonio (Maria) emp Carlson Const Co h112 Lakeview av ⓪
" Antonio (Georgina) emp LM&SCo h381 Winsor ⓪
" August (Diolinda) emp LM&SCo h483 Winsor ⓪
" Avelino (Anna) emp CVCo IO h32 Franklin ⓪
" Camido (Bertha) mail truck driver h89 Miller RD1 NW
" Cerilio (Teresa) carp h33 Hampshire ⓪
" Daniel USA r27 Duke
" Dolley emp F W Sickles Co CF r39 Essex
" Dominick R (Anna R) emp MCCo IO h152 Lakeview av ⓪
" Fernando (Aldina) h956 Plumley RD1 ⓪
" Fernando (Celeste) emp LM&SCo h29 Newberry ⓪
" Frank (Cecile) emp WECorp h39 Essex
" J Luiz (Mary) retired h12 Duke
" John USA r51 Duke
" John (Thelma) emp NET&TCo h91 Highland
" John R (Elizabeth) emp Spfld h145 Highland
" Manuel (Delphina) emp CVCo IO h284 East
" Manuel (Mary) emp IO h41 Crest
" Manuel R (Benita R) emp MCCo h145 Highland av
Cote Oscar J (Irene M) moulder CVCo IO h263 West
Coto Wilbur C (Jennie E) truck driver MCCo IO h Alden RD1 ⓪
Coupal Edmond A (Marion) emp PMCo h 100 Hubbard
Courtney Patrick (Cora) lab h29 Holyoke
Courts—see Miscellaneous Directory
Couture Aldor J (Claire B) attdt Andrew's Gas Sta h14 Brookfield
" Antime retired r30 Haviland av

Couture Armand A (Hazel F) farmer h36 West c Holyoke RD1 ⓞ
" Arthur (Stella S) truck driver Scott Bros h17 Holyoke
" Dolor (Odna) slsm h12 Brookfield ⓞ
" Emma wid Valmore h216 Hubbard
" Homer V (Maryann) emp CVCo IO h12 Lawton RD1 ⓞ
" Parmella r30 Haviland av
" Pearl Doris office wkr IO r361 West c Holyoke RD1
" Romeo J (Lucille) emp MCCo h216 Hubbard
Cowan—see Coon
Cox John emp CVCo IO h218 Cady ⓞ
Coyne Marcella r129 Whitney
Cracelius Leon (Vivian) emp H L Gentry Const Co NY h Miller (tr)
Crafts Chester R (Mona E) slsm C Div Co C h38 Prospect
" Donald F (Violet) emp MCCo IO h1584 Plumley
" Edward J (Margaret) emp Spfld h1520 Plumley RD1 ⓞ
Craig Eldridge K(Florence)elec Westover Filed h3 Lawton ⓞ
Craigie Elizabeth wid Charles N h164 Sewall
Crandell Allan H (Wenonah W) millwright Shawinigan Co IO h1 Moore RD1
" Basil A (Joyce) farmer h1 Moore RD1
" Joyce (Mrs Basil A) emp Spfld Hospital h Moore RD1
" Wenonah W (Mrs Allan H) tchr S Adelaide Cole Sch h1 Moore RD
CREDIT BUREAU INC credit reports and collections 276 Bridge Springfield tel RE 6-4511 see p 360
Crescentini John P (Carol S) emp IO h132 Haviland av
" Vincent (Anna L) emp Northampton State Hosp h250 Prospect ⓞ
Crestina Raymond P (Elizabeth) emp M&F Co h26 Orchard
Crisostomo Manuel A (Mary S) emp US Rubber Co CF h114 Holyoke ⓞ
Cristina Eliza r229 Winsor
" Erminio (Erma) emp MCCo IO h269 Winsor ⓞ
" Felix (Annetta) emp LM&SCo h267 Winsor ⓞ
" Henry J (Sally I) radio eng h279 Winsor
" Louis P USA r269 Winsor
Crockett Donald USA r Raymond D Crockett
" Raymond D (Sarah H) emp LM&SCo h Alden RD1 ⓞ
Cropper Avis A (Mrs Harry B) r112 Michael
Cruz Albert (Alexandrina) emp Nat Transfer and Plastics IO h51 Bristol ⓞ
" Fernande G (Olga N) emp CVCo IO h100 Lakeview av
" Olga N (Mrs Fernande G) emp IO h100 Lakeview av
Culver Kathleen T Mrs tchr primary sch res W Springfield
Cummings Raymond P tchr S Adelaide Cole Sch res Westfield
Curci Urban V (Anne) emp MCCo IO h22 Brookfield
CURRAN-JONES INC funeral home 109 Main West Springfield tel RE 6-7742 see back cover

Curylo Bernard J (Jane) emp Pratt & Whitney EHart Conn h167 East
" Florence (Mrs Joseph P) emp Spfld h65 Haviland
" Joseph P (Florence) emp MCCo IO h65 Haviland ⓞ
" Mary S wid Tadesz h82 Lakeview av
Custodio Elias (Maria) emp CVCo IO h125 Lockland av
" Fernando r125 Lockland av
Cuthbert Lewis H (Helen J) prop Cuthbert's Auto Body h5 Holyoke ⓞ
Cuthbert's Auto Body Lewis H Cuthbert prop 3 Holyoke
Cygan Jacob (Stephania) emp CVCo IO h96 Cedar
" Joseph (Mary A) emp CVCo IO h19 Lehigh
" Mitchell (Sophie) emp Spfld h88 Cedar
" Sophie (Mrs Mitchell) sec Tampax Inc h88 Cedar
Cynodel John A (Bertha) h41 West
Cyranowski Thaddeus (Gloria) emp CVCo IO h James
Czajkowski Stanley J (Stella) emp K&B Super Service h162 Mass av
Czapienski Alexander (Genevieve) emp S&W Spfld h127 Cedar
Czechowski Peter S (Mary) emp MCCorp h90 Haviland
Czerniak Edward J (Ann) prop Czerniak's Hardware h Stevens ter
" Mary wid Teofil r Stevens ter
Czerniak's Hardware Edward J Czerniak prop 289 East
Czornobaj Pawlo (Mary) eng CVCo IO h 265 Winsor
Czornoby Irene r111 Pine
" John (Anna) emp LM&SCo h111 Pine
" Olga emp LM&SCo r111 Pine
Czub Charles (Veronica M) emp WECorp h484 East
" Stanley (Caroline) emp LM&SCo h92 Laconia
Czupryna John (Helen) emp WECorp h173 Brown
" Walter A (Emily) plumbing & heating 45 Pleasant h do
Czynodel John A (Bertha B) emp MCCo IO h39 West

D A V CLUB INC pres Stanley Ciempa sec-treas Stanley Slosek 96 Holyoke
D & S Plumbing & Heating Co (Frederick Szlosek and Ona Deroche) 20 Cady
Dabreau Joseph emp CVCo r55 Franklin
" Manuel (Mary) emp CVCo IO h55 Franklin
Dabsky Bruno (Dorothy A) painter Ross Spfld h Lillian
DaCosta Albert emp MCCo IO r33 Franklin
" Elias (Incarnation) retired h33 Franklin
" Elias Jr emp Westover r33 Franklin
" John emp Colonial Coub r33 Franklin
" Sarah emp Agawam Food Mart r33 Franklin
D'Agrella Antonio retired r Alfred M Scott
Daigle Augustine (Leona J) emp Spfld Armory h193 Holyoke ⓞ
DAIGLE J A printer 292 Main Indian Orchard h do see p 373

Daigneault Reginald (Alma) h147 Massachusetts av
Dairy Queen Edgar Buck lessee 521 North
Dakers Anna wid Robert K h36 Cady ⓞ
" James W (Mae) mech WECorp Spfld h42 Cady ⓞ
" Mary (Mrs Robert M) knitter Alamac Mills Spfld h40 Cady
" Robert M (Mary) emp Spfld h40 Cady
Dakin Howard W (Muriel K) elec eng Spfld h5 Howard
DallaPorta Raymond Rev CPS rector St Mary's Church h12 Cedar
Dalton William E (Irene) emp B&MRR Spfld h43 Wilson
Daly Thomas E (Claire M) emp MCCo IO h Stevens ter RD1 ⓞ
Dalzell Edward (Dorothy) h1586 Plumley
D'Andrea Santino emp MCCo IO h88 Chapin
Danforth Edward (Lila) eng WECorp h River RD1 ⓞ
Daniel Stanley A (Helen) mach opr IO h15 Philip
Daniels David A (Dolores) chem eng MCCo IO h360 Holyoke
" Frank J (Vickey) prop Dry Cleaning IO h53 Wilson
" Melvina wid Frank r31C East
" Marie E nurse Wesson Mem Hosp h40 McLean Pkwy
daSilva Armando (Lucille) emp IO h139 Yale
" Manuel (Arminda) emp Roland Lavoie h55 Yale
DaSilva Jose lab WECorp h21 Lockland
Dauphinais Emile C (Mary E) emp LM&SCo h126 Winsor
Dave's Variety Store John Kolano prop 74 Holyoke
Davidson Agnes emp Spfld h32 Chestnut
" Alfred V (Annie) emp Stevens Arms CF h95 Hubbard
" Robert B (Margaret A) emp Spfld Armory h31 Oak
Davies Harriet J (Mrs Roger J) nurse Spfld Visiting Nurse Assn h16 Birch
" John E mach LM&SCo r14 Birch
" Richard P emp MBCo Spfld r135 Whitney
" Roger J (Harriet J) clk Shawinigan Corp h16 Birch
" Ronald F emp IO r135 Whitney
" Russell C (Parmelia D) emp MCCo IO h135 Whitney
Davis John H (Olive) emp Ludlow Tire h46 John
Day Roland A (Catherine) emp CVCo IO h74 Cady
DAYLIGHT DAIRY PRODUCTS Joaquim Palatino prop milk dealer, dairy products and ice cream (home delivery only) 26 Kirkland av see p 381
Dean Milo (Joan N B) emp Grand View Const Co NY h Miller (tr)
DeCarlo Louis (Rena) emp CF h45 Duke
" Marie r45 Duke
" Vincent J (Virginia A) emp Spfld h70 Lockland
" Virginia A (Mrs Vincent J) emp Spfld h70 Lockland
Deich Samuel (Florence) asst to supt of schools h193 Miller
DeJesus Carlos (Mary) emp WECorp Spfld h38 Warren ⓞ
Dellecese Thomas C (Catherine B) acct D D Ruxton Co r37 Howard
DelMastro Augusto (Enrica) mason cont and builder h462 East ⓞ
Denesha Charles (Marietta) emp ABCorp Spfld h33 Wilno av
Denisiewicz Max (Therese F) emp Westover r42 Franklin
Dennis Leroy W (Alice) emp Westover h65 Eden
DePonte Joseph (Jennie) emp LM&SCo h Poole RD1 ⓞ
" Joseph Jr student r Poole RD1
Deragon Richard J (Elaine C) color blender MCCo IO h255 West
Deroche Ona J (Helen) (D & S Plumbing Co) h20 Cady
DeRosia Jennie wid Herbert F h27 Sewall
Desautels Ernest A (Mary G) truck driver IO h71 West av ⓞ
" Robert (Theresa) emp Ham Std WL Conn r126 Cady
Desilets Armand H (Celia M) emp WECorp h68 Franklin
" Celia M (Mrs Armand H) sec WECorp h68 Franklin
" Herbert C (Annette) tinsmith h297 West RD1
Desmarais Alfred E (Gloria M) emp PMach Co h63 Laroche
Desotelle Oliver Jr (Clara M) USN h85 Highland av
DesRosiers Antoinette wid Peter h83 Highland av
" Theresa M emp Spfld Armory r82 Highland av
DeTomaso Anna wid Antony h35 Brookfield
Deutscher Gerald M (Claudia) USAF h44 Bliss
Dias Americo M (Mary) treas Haviland Cafe Inc h15 Essex
" Americo (Ezaura) emp CVCo h17 Berkshire
" Armand (Hilda) emp Spfld Armory h398 East
" Augusto (Conciecao) wldr h16 Berkshire
" Avelino student r57 Essex
" Eva D (Mrs John) prop Eva's Beauty Shop h83 East
" Food Market Joseph Dias prop groceries and meats 281 East
" Horace C (Lorraine) mach IO h290 East
" John (Anna) retired h11 Duke
" Joseph (Anna) prop Dias Food Market h398 East
" Joseph (Mary) emp CVCo IO h57 Essex ⓞ
" Lena emp WECorp r45 Franklin
" Leon M (Irene) emp LM&SCo h531 Winsor
" Margaret M Mrs h398 East
" Mary wid Joseph h45 Franklin
Dick Judith student nurse r Alden RD1
" Palmer M (Helen) emp F&M Ins Co Spfld h Alden RD1
DICKINSON-STREETER CO funeral directors 305-307 State Springfield tel RE 3-2129 see backbone

Dickson Allan mach h38 Rood ⓞ
DiFalco Nicolo J (Esther) emp Spfld Rendering Co Spfld h33 Cady
Dill Chandler E (Hilda A) h22 Wilno av
" Edward J (Anne) physician 190 Hubbard h24 Crescent dr
" Hilda A (Mrs Chandler E) mach opr h22 Wilno
Dinos Barber Shop Dino Ciocci prop 285 East
Dion Alphonse (Mary) retired h23 Cross ⓞ
" Gustave toolmaker Worthington Corp Holyoke h57 Pleasant
" Raymond wldr Anderson Tool Co r23 Cross
Diotalevi Geno (Leonora) emp CVCo IO h303 Winsor
" Joanna wid Luigi r34 Williams
" Joseph W (Yola) emp CVCo IO h34 Williams
" Mary wid August h303 Winsor
Dixon Gwendolyn L wid Edward T h387 Holyoke
Dobek Edward J emp Stevens Arms & Tool Co CF h49 John
" John S (Antoinette) emp WECorp Spfld h38 Birch ⓞ
" Martin (Anna) retired h40 Birch
Dobrzychi Annie (Mrs Stanley) emp LMfgCo h103 Cedar
" Mitchell emp WECorp Spfld r103 Cedar
" Stanley (Annie) emp LM&SCo h103 Cedar ⓞ
" Walter (Edith) emp IO r103 Cedar
Dodd Frederic R (Millie M) emp Bond Bread Co h120 Prospect
" Millie M (Mrs Frederic) emp WECorp h120 Prospect
Dodge George T emp CVCo IO h162 Cady
Domaingue Florence L Mrs prop Florence's Sweet Shop h202 Hubbard
" George H mach Anderson Tool Co r50 Stevens ter RD1
" George H Jr (Mary) emp Indian Motorcycle Co Spfld h50 Stevens ter RD1 ⓞ
Dombek Edward emp L Country Club r732 Chapin
" John S (Anna) emp L Country Club h732 Chapin
Domingue Gideon J (Florence) agt Met Life Ins Co h472 East ⓞ
Dominick Leo (Rose) emp IO h29 Miller
Dominique Francis (Alice) emp IO h27 Miller
Donaghue Emmett clk PO Ludlow h129 Whitney
" Theresa bookkeeping service 129 Whitney h do
Donahue Francis J (Clara E) emp Spfld SC RRCo h45 Prospect
Donaldson Donald r39 Munsing
" Kenneth W (Ethel M) emp E Hart Conn h Munsing RD1
Donnelly Harold Q (E Theresa) emp NY h601 Center (5)
Donovan Frances Mrs sec J A Boyer & Sons IO r87 West av
" Ruth E Mrs tchr LSD res Springfield
Dore Henry W Jr (Mary) emp LM&SCo h55 Ray ⓞ
" Mary (Mrs Henry W Jr) emp F W Sickles Co C h55 Ray
Dorval Alphe J (Mary C) emp WECorp Spfld h sum res Camp Alden ⓞ
" George F (Sheila) emp MCCo Spfld h704 Center
Dostal Edward R (Margaret F) barn equipment 346 Holyoke RD1 h do ⓞ
" Eleanor M hairdresser Spfld r346 Holyoke RD1
Dottie's Coffee Shop Mrs Dorothy Bruni prop 253 East
Doughty Francis (Grace M) carp h87 Pine
Douthwright Alfred (Louise) sta eng HSC Spfld h Moore
" Alfred Earl sta eng MCCo IO r Moore
" Carl student r Moore
" Merton r Moore
Douville Romeo L (Dorothy) emp WMECo h Lyons
" Ronald student r Lyons RD1
Dowd John P supvr tool crib CVCo h312 Winsor
Downie Albert W (Jeannie) emp MDFCo Spfld h39 Fairview
Doyle Ralph emp Belchertown r65 Hubbard
Drost Anthony (Helen T) emp LM&SCo h16 Brimfield ⓞ
" Mary (Mrs Peter) emp LMCo r32 Warren
" Peter (Mary) emp State r32 Warren
" Sophie (Mrs William) emp Sophie's Beauty Parlor h20 Warsaw av
" William F (Sophie) emp CVO IO h20 Warsaw
Drown Roderick F (Sally M) emp USR CF h16 Amherst
Drozdzowski Antoni (Julia) emp LM&SCo h87 Kirkland av ⓞ
Drummond Archibald (Anita) emp WECorp h48 Baker
Dryjowic Anthony emp WECorp Spfld r45 Amherst
" Nora wid John r45 Amherst ⓞ
" Walter lab r45 Amherst
Dryjowicz Adele emp Mass Mut Life Ins Co r153 Ray
" Joseph (Nancy) lab h153 Ray
" Louis (Cecilla) emp WECorp h33 Rogers
D'Silva Joseph (Ozina) retired h92 E Howard
Duarte Aurora emp IO r22 Duke
" Joseph (Hazel M) emp CVCo IO h22 Bristol
" Joseph (Clementina) emp CVCo IO h22 Duke ⓞ
" Joseph (Mary) emp CFMfgCo r108 E Howard
" Mary (Mrs Joseph) emp LM&SCo r108 E Howard
" Mary r15 Essex
Dube Adrian emp Engineering Corp Spfld r44 Holyoke
" Aloria H (Irene M) mach WE&MCo h11A East
" Alphe (Shirley) h407 Holyoke
" Jeanine teller Ludlow Savings Bank r44 Holyoke
" Telesphore (Evelina) retired h44 Holyoke ⓞ
Dubois Homer R (Mary) emp Stevens Arms & Tool Co CF and callman LFD h31 Rood ⓞ
" Rene H (Ethelyn A) chief LFD h79 Oak ⓞ

CURTAINS
BLANKETS
HAND IRONING
a SPECIALTY

Belmont Laundry
and CUSTOM dry CLEANERS

MOTH PROOFING
WEATHER PROOFING
FUR CLEANING
and STORAGE

Dial RE 6-3616 333 BELMONT AVE. SINCE 1907

Dubour Raymond E (Mary A) emp WECorp Spfld h244 Winsor
Dubrava John J (Viola) truck driver town h3 Bowles av RD1
Dubuque David A (Rose) sta eng Hotel Kimball Spfld h185 Miller PO RD1 NW ⓞ
" Rose (Mrs David A) emp Hotel Kimball Spfld h185 Miller
Duby Eugene P (Rita B) emp WECorp h41 Arch
" Lawrence (Hazel) emp WECorp h67 Mero
" Thomas (Carrie) retired h51 Mero ⓞ
Duc Joseph E retired h Alden
Duch John retired h55 Meadow
Ducharme William E (Loretta) h20 Joy
Duchesne George (Anne) wldr WSpfld h22 Goddu
Duda John (Josephine) emp CVCo IO h67 Lakeview av ⓞ
Dudek Helen emp LM&SCo r53 Holyoke
" Joseph (Mary) retired h175 East ⓞ
" Raymond E (Anna Z) emp CVCo IO h27 Warren ⓞ
" Stanley A (Stella) emp Fisk Rubber h36 Crest
Dudels Kazimiera wid Konstanty h53 Holyoke
Dudley Donald N (Lottie A) emp MCCo IO h13 Brimfield ⓞ
Dudos Yvonne cook St John Rectory r181 Hubbard
Duffany Leon C (Elizabeth) emp ABCorp Spfld h405 Fuller ⓞ
Duffy John P (Rita L) emp WECorp Spfld h206 Cady
Dufresne Thomas E (Priscilla L) clk Ludlow PO h56 White
Dugas Alfred (Flora) prop White Eagle Bottling Co h207 Holyoke ⓞ
Dulat Mary r131 Prospect
Dumaine Louis (Annette) emp ABCo h75 Birch
Dumais Fremont A (Dora) emp Spfld Armory h218 Hubbard ⓞ
" Maurice (Helen) emp Myers Awning Co Spfld h45 White ⓞ
" Oza (Leah) emp CVMfgCo h37 White ⓞ
Dumas Rene G (Cecile) emp First Nat Spfld h194 Pine
Dun Rovin Poultry Farm Reginald Levesque prop Moore
Duncan John C h32 Chestnut
Dunlap Wallace H (Sarabell) emp Spfld h38 Parkview Box 217 Ludlow
Dunn Arthur F (Roxanna) truck driver Lombard Bros h259 Cady
Dunne Michael D (Lilyan) atty and notary public and pub acct 168 Hubbard h do
Dupuis Armand (Clara) prop Birch St Mkt and emp Spfld h13 Cypress ⓞ
" Armand E Jr (June V) emp S&W Spfld h150 Prospect
" Leo P (Barbara A) emp ABCo Spfld h Arthur C Mass ⓞ
" Lucius A (Gertrude C) emp Spfld Armory h45 Prospect
Duquette Earl M r135 Howard
" Elzear A (Lucy) emp LM&SCo h67 Holyoke ⓞ
" Elzear F factory wkr Spfld r67 Holyoke
" Emma wid Edward h135 Howard
" George (Mae) emp Spfld h31 Lakeview av
" James (Lucille) emp LM&SCo h100 Hubbard
" Mae (George) emp Spfld h31 Lakeview av
" Phyllis M emp Monarch Life Ins Co r135 Howard
Durgan Edwin J (Ruth C) h70 White
Durocher Francis R (Florence A) emp Gulf Refining Co Spfld h5 Fontaine
Dusza Stephen (Eleanor) retired h529 East ⓞ
" Theresa wid Stanley r63 Oak
" Walter F (Bertha) emp MCCo IO h Alden RD1
" Walter L (Esther J) emp S&W Spfld h389 East
Duval William C (Cecelia) bldg cont Tower rd h do
Dvorchak Helen L (Mrs Michael) emp IO Mills h72 Fuller
" Michael (Helen L) emp MCCo IO h72 Fuller
Dye Douglas V (Victoria) USN r101 King
Dyiach Marian emp CMfgCo r50 Elm
Dyjak Caroline wid Anthony emp LM&SCo h52 Joy ⓞ
" Thaddeus A (Dorothy) emp NET&TCo Spfld h48 Joy
Dyl Walter E (Wanda M) emp WECorp r83 Fuller
Dymon Catherine wid Adam h33 Joy ⓞ
" John emp CVCo IO r33 Joy
" Michael emp CVCo IO r33 Joy
Dynak Stanley J (Josephine) emp E Hart Conn h25 E Akard
Dynok Andrew (Theresa) emp CVCo IO h113 Lakeview av ⓞ
" Michael (Jennie) emp CVCo IO h107 Lakeview av ⓞ
Dziedzinski Stanley J (Adua) well digger 36 Williams h do
Dziura Michael L (Barbara E) emp WECorp Spfld h521 Chapin RD1 NW ⓞ

EASSON BESSIE M MRS asst clk Town h37 Maple ⓞ

SANDMAN COAL CO.

FUEL OILS
215 ALBANY STREET

E. R. HASS, Pres.-Treas.
Tel. RE 2-1018

CONNECTICUT COKE
SPRINGFIELD, MASS.

SPORT GOODS **Carlisle's** CUTLERY
RADIO TELEVISION
Tel. RE 4-3171
TOOLS 11 STORES IN SPRINGFIELD AND VICINITY APPLIANCES

Easson Charles M (Williamina) retired h41 Berkshire ⓞ
" Cynthia G nurse r37 Maple
" Marjory E r593 East
" William C (Janet C) emp IO h53 Highland av ⓞ
East Street School James F Craffey prin 516 East
Easter George A (Fannie C) maintenance man IO h Arnold
EASTERN STATES STORM WINDOW INC aluminum combination windows, doors, jalousies 1004 Memorial dr West Springfield see p 357
EASTON C CLEMENT AGENCY life, health, accident insurance 17 Elm Springfield see p 371
Eaton Florence Mrs treas Eaton Lumber Corp res Springfield
" James W (Carol A) opr MCCo IO h436 Holyoke
" Lumber Corporation pres Mark S Eaton, treas Mrs Florence A Eaton Sewall at the depot
" Mark S (Florence) pres Eaton Lumber Corp res Springfield
Edelmann George W emp CVCo IO h198 East ⓞ
Edgar Benjamin S (Claire) agt Gowen & Trombly Inc h193 North ⓞ
" John (Jennie) mach LM&SCo h144 Howard
" Kenneth (Grace) emp CVCo IO h38 King ⓞ
Ehlers Beverly M student r48 Chapin cir
" Marion E tchr Conn r48 Chapin cir
" William E P (Marion A) grinder WE&M Co h48 Chapin cir ⓞ
Eisold Arthur M (Tosca) emp Safe Deposit & Trust Co Spfld h115 Prospect
" Erwin L ins and real estate 115 Prospect r do
" Richard H (Mildred) emp WECorp h71 Fairview ⓞ
Either Adrian R (Jennie) baker Spfld h63 Pond ⓞ
" Jennie (Mrs Adrian L) slsldy Spfld h63 Pond
Elder Robert L (Melvina) emp LM&SCo h227 North cor Holyoke ⓞ
Eliopoulos Miltiades G prop Ludlow Model Train Works res Springfield
ELLIOTT LINCOLN-MERCURY CO sales and service 563 State used car lot 583 State Springfield tel RE 6-1871 see back cover
Ellis Maxwell S (Genevieve J) emp MCCo IO h259 Prospect
ELLIS TITLE CO 124 State Springfield tel RE 6-8381 see p 369
Ellison Charles M (Bertha M) emp Eaton Lumber Corp h Belchertown rd Rte 21 ⓞ
" Franklin H (Ethel M) RD carrier RD1 h581 Miller ⓞ
" Robert H (Marlene) emp Spfld h Charles M Ellison
" William T clk PO r581 Miller
Ellithorpe Charles h81 Vienna av
Elphinstone James E Jr (Alice) emp LM&S Co h477 North
Emelda's Beauty Shoppe Emelda Moran prop 114 Sewall
EMPLOYERS MUTUAL LIABILITY INSURANCE CO OF WISCONSIN Hal W Marshall and Russell S Koch resident reprs 31 Elm Springfield
England Alvin (Louise) emp Grand View Const Co NY h Miller (trailer)
Ericksberg Alvah O (Theresa E) analyst MCCo IO h62 Belmont
Erickson Irene wid Arthur r38 Brookfield
Ernie's Ernest E Bourcier prop luncheonette and ice cream 1 Sewall
Essex Street Market Manuel Moutinho prop meats and provisions 12 Essex
Esteves Americo (Carmen) emp LM&SCo h28 Duke
" Anna emp WECorp r251 Winsor
" Antonio emp LM&SCo h251 Winsor
" Antonio (Rose) emp Spfld h333 Winsor
" Fermino (Mary) emp WECorp h6 Franklin
" Lawrence (Frances) const wkr h68 Highland av
Ethier Adrian (Jennie) prop and mgr Abbe Ave Market Spfld h63 Pond
Ettisch Peter K (Dorothy) elec eng Std Elec Time Co Spfld h92 Cady
Eva's Beauty Shop Mrs Eva D Dias prop 245 East
Evangelista Antonio (Joaquina) h42 Essex
" Frank (Mary) prop Frank's Diner h49 Franklin
" Joseph (Bendinda) emp LM&SCo h237 Winsor
" Mary (Mrs Frank) emp Frank's Diner r49 Franklin
" Valentine (Grace) emp Frank's Diner h49 Franklin
Evans Robert S USN r312 Miller
EVANS SPURGEON (Alison G) elec cont 31 Miller Post Office Box 223 h do see p 377
Evansinski—see Iwasinsky
Evaristo Frances G Mrs h47 Hampshire
EZEKIEL GEORGE INC insurance 95 State Springfield tel RE 3-4177 see p 369
Ezorny Joseph (Stella) emp CVCo IO h164 Yale
" Michael emp CVCo IO r164 Yale

F & F TOOL CO INC rear 97 North pres Henry K Franck, treas Verner E Franck

C. W. Trevallion Real Estate MORTGAGES APPRAISALS
Reliable—Active—Efficient Builder of Fine Homes
1653 MAIN STREET Tel. RE 7-4042 or RE 2-6884 SPRINGFIELD, MASS.

CONVERSE-CARLISLE COMPANY
HUDSON STERLING COAL, CONNECTICUT COKE, GULF FUEL OILS
TIMKEN SILENT AUTOMATIC OIL BURNERS
50 HILLMAN ST. 195 ARMORY ST. SPRINGFIELD, MASS. Tel. RE 6-6311

Fabrocini Lynette (Mrs Vincent) emp Spfld h554 Winsor
" Vincent (Lynette) emp WE&MfgCo Spfld h554 Winsor ⓞ
Fairbanks Archie I (Marion E) (Fairbanks Auto School) Spfld h370 Chapin ⓞ
" Henry F (Dorothy M) core mkr Spfld Foundry h26 West
" Marion E (Mrs Archie I) (Fairbanks Auto School) Spfld h370 Chapin
Falconer David W (Annie R) supvr IO h249 Sewell
" Margaret A student r1 Water
FALCONER RALPH (Enid) mach repairing 272 Holyoke RD1 h do ⓞ see p 382
" Ralph C emp Ralph Falconer r272 Holyoke RD1
" Robert C r272 Holyoke
" Roland emp NET&TCo r272 Holyoke RD1
" William R Jr (Elaine) emp CVCo IO h1 Water ⓞ
" William R 3rd student r1 Water
Falkiewicz Edwin USN r108 Pine
" Joseph emp LMfgCo h108 Pine
Family Food Store Fred F Smolen prop 535 East
FARINA ANTONIO L landscaper and driveways 1274 Suffield Agawam
Farm Store (see Methe's) 202 Cady
FARRAR DONALD S (Charlotte E) pres A H Bartlett Co Inc res Amherst
Fay Walter M emp Spfld Armory h12 Rood RD1 ⓞ
Fedoras Joseph (Agnes) emp IO h55 Pine
Feduniw John (Anna) emp CVCo IO h 130 Amherst
" Maurice r130 Amherst
" Michael const wkr r130 Amherst
Feicha Armand (Helen) patrolman LPD h33 Duke
" Ermalinda wid Frank h31 Essex ⓞ
Feldman John (Anna) USA r123 Ray
Fenney James (Orrice V) prop Fenney's Country Service h3 Rood ⓞ
Fenney's Country Service James Fenney prop 645 Center
Ferenz Michael emp Earl K Miller r West RD1
" Rose wid Szymon h West
Ferguson William G (Lena B) eng LM&S Co h39 Park pl
Fernandes Abilio (Grace A) emp CVCo IO h38 Bristol
" Anthony (Helen) emp Spfld h155 East
" Amadeu (Mary) emp CVCo IO h47Joy
" Antonio (Rose) tirebuilder CF h27 Canterbury
" Celeste emp Spfld r48 Lakeview av
" Elizio USA r38 Bristol
" Ida r50 Pine
" John (Amelia) foreman CVCo IO h50 Pine
" Joseph (Deolinda) emp Spfld h28 Joy
" Sarment mach Spfld r50 Pine
" Sisaltine emp Carter's Spfld r38 Bristol
Ferreira Anthony (Sarah) emp IO h181 State
" Antonio (Sophie) bartender and (Moonlight Cafe) h554 East
" Daniel (Lucia) emp WECorp h37 Essex
" Ermesto (Zofrina) emp CVCo IO h275 Miller PO NW ⓞ
" Francesco (Virginia) emp WHElecCo h48 Franklin ⓞ
" Francisco (Nair) emp MCCo IO h95 E Howard ⓞ
" John USAF r95 E Howard
" Joseph Jr (Mary M) prop Moonlight Cleaners and (Moonlight Cafe) h391 East
" Manuel USNR r275 Miller
" Mario N emp WECorp Spfld r37 Essex
" Philomena emp MCCO IO r48 Franklin
Ferrier David L (Margaret) emp LM&SCo h30 Prospect av
" Jean Mrs h339 Chapin
" Morrison Gordon student r339 Chapin
Ferriera Albano (Laura) handyman h48 Hubbard
Ferris Clyde E (Amelia) slsm h25 Parkview NW ⓞ
" Patrick (Lucille) emp MCCo IO h218 Hubbard
Fesiak Anna Mrs r45 Amherst
Festa Catherine emp WE&MCo Spfld r185 East
" Fiorentina wid Dominick h185 East
Fidalgo Alfred (Irene) prop Freddie's Spa and pres Colonial Club Inc h52 Franklin
" Anthony S (Clotilda) emp WECorp h536 Winsor
" Arthur emp WHElecCo Spfld r68 Franklin
" Diolinda wid John Silva mgr Colonial Club h191 State ⓞ
" Louis r191 State
" Olympio (Adelaide) emp Spfld h69 Kirkland av
Fidesko George (Helen) retired h252 Winsor
Fido John r98 Pond RD1
" Joseph (Mary J) opr LM&SCo h98 Pond RD1 ⓞ
FIELD EDDY & BULKLEY insurance 1200 Main tel RE 4-1112 Springfield see p 368
" Frank C (Agnes M) opr MCCo IO h203 West RD1 ⓞ
Fierlit Anthony (Eleanor) farmer h Lyon RD1 ⓞ
" Teddy (Mary) mach opr h537 North
Fifield Charlotte wid Herbert prop Homestead Inn h Center RD1 NW
Figiel Dorothy wid Orest h5 Taite
" Mary r Orest Figiel r5 Taite
" Peter emp CVCo IO r5 Taite

HENRY M. CLARK CO.
REAL ESTATE
270 WORTHINGTON SPRINGFIELD
J. G. MacMURRAY
EAST LONGMEADOW TEL LA5-2002
SUBURBAN PROPERTIES

Milk **F. B. MALLORY, INC.** Ice Cream Tel. RE 3-4118 45-55 POMONA STREET SPRINGFIELD Cream

Fijal Aggie Mrs h103 King
" Andrew (Genevieve) emp Spfld h93 King
" Casimir (Nellie) emp Wilbraham h82 Chapin RD Wilbraham
" Dominica (Mrs Walter J) emp Berkshire Maid Co h96 Chapin
" Thaddeus (Julia) emp MCCo IO h20 White
" Walter J (Dominica) emp MCCo IO h96 Chapin ⓞ
Filer Grace B wid George B h Belchertown rd Rte 21 RD1 ⓞ
Filip Joseph (Victoria) emp CVCo IO h142 Cedar ⓞ
" Stanley emp WECorp Spfld r142 Cedar
Filipe Alvaro (Lourdes) emp CVCo IO h59 Lehigh
" Antonio (Adelaide) emp WECorp h59 Lehigh
" Lourdes (Mrs Alvaro) emp IO h59 Lehigh
Fillion Bernard (Mary) prop Fillion's Automatic Screw Shop h11 Greenwich ⓞ
" Enedine hskpr 181 Hubbard r do
" Raymond M (Eileen) emp MCCo IO h442 Miller
" Thomas (Anna) (Fillion's Automatic Screw Shop) h127 Highland av
Fillion's Automatic Screw Shop Bernard Fillion prop Birch
" Machine Shop Bernard Fillion prop Birch
Finn Thomas (Isabelle M) emp US Rubber Co CF h160 Whitney ⓞ
" Thomas Jr (Elizabeth A) emp LM&SCo h166 Whitney
Fioramanti Angelo (Loretta) emp WECorp Spfld h37 Canterbury ⓞ
" Anselmo retired r45 Canterbury
" Frank (Hazel) emp Spfld h45 Canterbury ⓞ
Fioravanti Abramo (Sylvia) retired h144 Prospect
" Philip (Gladys) emp Spfld Armory h146 Prospect
First National Stores Peter Zwiniski mgr 249 East
Fish Raymond H (Gloria J) emp ABCorp h288 East
Fisher Robert R (Ruth) emp MCCo IO h103 Swan av
" Ruth (Mrs Robert R) tchr Co-operative Nursery Sch h103 Swan av
Fitzenry Eugene C (Simonne R) emp USAF Trenton NJ h20 Simonds
Fitzgerald Francis J (Malvina) emp Gen Ice Cream Corp Spfld h47 Dale
" Patrick E (Margaret) watchman LMCo h102 Miller
Flagg Robert E (Virginia) emp Boston Mut Life h70 Glenwood ⓞ
Flanagan Dorothy B emp Fisk Rubber Co C r53 Miller
" James C (Mary M) emp US Armory Spfld h53 Miller
Flebotte Aubrey J (Amy) emp LM&SCo h56 Yale ⓞ
" Ernest T (Phyllis) mgr Flebotte's Mkt IO h1611 Plumley
" Lucille F (Mrs Raymond J) sec Monsanto Ind Union h51 Kendall
" Raymond J (Lucille F) carp Spfld h51 Kendall
" Roy (Hilda) emp Spfld h65 Franklin
Fleming David (Mary A) retired h191 Sewall
" James T (Emma L) bus agt CLU Spfld h12 Fuller
Fleury Beatrice r20 Berkshire
" Cordelia wid Abraham h137 Howard ⓞ
" Joel h20 Berkshire
" Maurice r20 Berkshire
" Winslow emp WE&MCo r137 Howard
Florence Sweet Shop Mrs Florence Domaingue prop 96 Hubbard
Focosi Bruno emp LM&SCo r340 Chapin
" Victor truck driver r178 Cady
Fogarty Henry W emp Palmer r64 Lockland av
" Melvina wid Jeremiah emp Monson Hosp h64 Lockland av
Foley Grace F tchr LHS res Holyoke
Folvi Henry P (Dolores) USA r18 Merrimac
" Mary wid Peter h18 Merrimac ⓞ
Fonseca Antonio (Anna) emp LM&SCo h38 Franklin ⓞ
" Arlindo emp Spfld Armory r38 Franklin
" John (Percinda) emp Spfld h22 Brimfield ⓞ
" Joseph N (Stacia) emp H L Handy Co Spfld h36 Franklin
Fontaine Albert J (Marion) carp h5 Grimes av
" Anne F wid Edward h51 Park pl
FONTAINE ARTHUR J (Helen) (Ludlow Sport Shop) h7 Lillian ⓞ
" Orugene E (Clara) emp Spfld h168 Winsor ⓞ
" Raymond piper R O Cote r5 Grimes
" Robert J emp Spfld r7 Lillian
" Victoria wid Adelord r Arthur J Fontaine
Fonte Clementine emp WHElecCo Spfld r22 Franklin
" Jack (Celestina) (Unity Market) h245 Winsor
" Joaquin (Anna) retired h22 Franklin
FORBES & WALLACE INC dept store 1414 Main Springfield tel RE 4-1121 see top lines
Forkey Charles L (Jean H) emp Spfld h856 Center NW RD1

GUENTHER & HANDEL INC.
7-9 STOCKBRIDGE STREET
SPRINGFIELD—Dial RE 7-4379
TASTY SALADS
COLD MEATS
FINE CHEESES
PICKLES, OLIVES

FORBES & WALLACE SHOPPING CENTER FOR WESTERN NEW ENGLAND

" Homer (Lena E) insp CVCo IO h173 Whitney ⓞ
" William J retired h94½ Holyoke
Forslund Henning Rev (Ruth E) pastor True Church of Christ Spfld h Belchertown rd
" Paul S (Bernice) prop Stony Brook Farm Riding School h Blanchard av
Forsyth Alice Mrs r26 Prospect
" William C (Emma) emp MCCo IO h26 Prospect
Fortin Marie Louise h32 Chestnut
Fortune Barbara (Mrs Francis) clk Ludlow Hosp Society r147 Whitney
" Francis (Barbara) emp CVCo IO h147 Whitney
Fountain—see Fontaine
Fournier Charles const wkr r27 Birch
" Elzear J (Cecille P) prop Fournier's Pharmacy h44 Highland av ⓞ
" Lucien r27 Birch
" Wilfred (Evelyn) retired h27 Birch
Fournier's Pharmacy Elzear J Fournier prop 122 Sewall
Fraga Adeline emp LMCo r48 Essex
Francisco Americo mach opr Marty's Beverages r106 Prospect
" Casmiro (Mary) emp LM&SCo h48 Hubbard
" Conceicao emp LM&SCo r42 Franklin
" Domingos (Margaret) emp Spfld h24 Bliss PO RD1 NW
" Fernando (Ann) emp MCCo IO h404 East ⓞ
" Joseph (Barbara) emp WECorp h181 State
" Margaret F (Mrs Domingos) emp Ludlow Mills h24 Bliss
" Vincent (Louisa) retired h42 Franklin ⓞ
Franck Henry K (Erna D) pres F & F Tool Co Inc res Springfield
" Verner C (Myrtle) treas F & F Tool Co Inc res Springfield
Frank Maupin (Rachel) USN h2 Willard
Frank's Diner Frank Evangelista prop 97 East
FRANKLIN CLEANERS & DYERS 281 Mill Springfield **see p 22**
Fraser Harry emp Spfld h33 Elm
Frazer Millie R wid Arthur r15 Bristol
Freddie's Spa confectionery and ice cream Alfred Fidalgo prop 235 East
Frederickson William F (Florence E) mach CVCo IO h77 Howard
Fregeau—see Frageau
Freitag Charles R (Jane F) emp Spfld h Lyons RD1 ⓞ
French Ralph W (Doris R) const eng Spfld h13 Park pl
" Raymond A (Edna) h171 Pine
Frennier Muriel nurse Spfld r144 Sewall
" Robert W USAF r144 Sewall
" Viola emp LM&SCo r17 Birch
" William (Elsie) h901 Plumley
" William H (Isabella N) emp LMSCo h144 Sewall
Freser—see Fraser
Fridalgo Olympio (Adlado) emp WECorp h69 Kirkland av
Friendly Bake Shop Harry B Suher prop 319 East
" Cash Market meats and provisions Fred S Tenerowicz prop 110 Sewall
Frydryk Genevieve C emp WECorp Spfld r45 Kirkland av
" Stanley A (Genevieve) emp Palmer h45 Kirkland av
FULLAM AND CO insurance and real estate 110 Elm West Springfield **see p 368**
Fuller Albert H (Helen) slsm and pres Ludlow Hosp Society h656 Center RD1 ⓞ
FULLER CHARLES M florist and prop Robinson Florist h1854 Main Springfield
" Douglas W (Barbara) emp Warren M Fuller h333 Fuller
FULLER EDWARD A (Jessie) prop Fuller's Service Station h877 Belchertown rd
" Frederick H h39 Rood RD1 Ludlow ⓞ
" Warren M (Ethel M) milk dealer Fuller's Milk h do
Fuller's Milk Warren M Fuller prop 333 Fuller
FULLER'S SERVICE STATION Edward A Fuller prop 550 North **see p 375**

GADAIRE CHARLES RICE (Anna) prof AIC Spfld h Belchertown rd Rte 21 RD1 ⓞ
" Sylvia student r Belchertown rd RD
Gaffney Agnes wid John h153 Whitney
" John M (Christine R) mgr LM&SCo and sec Ludlow Hosp Society h25 Park pl
Gagne Albert H (Albina A) retired h31 Highland av
" Alphe h3 Kendall (trailer)
" Elmira h66 Highland av
" Eugene L (Lucille) emp WECorp Spfld h209 Chapin
" Evariste (Bertha) retired h476 East ⓞ
" Leodor emp Chicopee h45 Birch ⓞ
" Leona hskpr r66 Highland av
" Lexzebert (Emma) retired h122 Haviland ⓞ
" Louis eng CVCo IO r45 Birch
" Louis T (Sophie P) foreman MCCo IO h478 East
" Ovila R (Isabella) emp CF h128 Haviland
" Zepherine Mrs h45 Birch
Gaito Edward F Mrs h15 Crest
Gajewski Alice L (Mrs Edward J) sec Mass Bond & Ins Co h204 Prospect
" Clemens (Nellie) emp MCCo IO h29 Berkshire
" Edward J (Alice L) emp MCCo IO h204 Prospect
GAJEWSKI JOHN C (Julia) Ludlow Town of Bldg insp and building contractor 34 Adams h do **see p 377**
Galarneau Ernest C (Jean E) foreman IO Finishing Co h36 Greenwich
" Irene (Mrs Thomas J) emp Spfld Armory h437 East
" Thomas J (Irene) USMC h437 East

Galasso Antonio (Mary) emp Westover h283 East
Galeziowski Peter (Gladys) emp WECorp h32 Birch
" Stanley (Doris) (Lapides Cleaners) Spfld h68 Haviland ◎
Galis John USA r312 Winsor
" Leon (June) emp Spfld h196 Sewall
" Theresa Mrs h312 Winsor
Galvin John E (Evelyn M) emp MCCo IO h21 Stebbins
Gamache Armand J (Catherine) emp Smith & Wesson Spfld h Swan av ◎
" Edgar O (Mary J) emp CVCo IO h150 Cady RD1
" John (Mary) retired h199 Sewall
" John Jr (Mabel) emp CVCo IO h193 Sewall
" Lionel (Rita) emp WECorp Spfld h51 Laroche
" Silas lab r David A Dubuque
" Victor (Cecile A) elec hlpr MCCo IO h140 Cady
GANLEY & CROOK attorneys 1200 Main (523) Springfield tel RE 2-1185
Garcia Jose M (Adeline O) moulder CVCo IO h27 Hampshire
" Joseph emp LM&SCo h216 East
" Joseph Jr (Conchetta) emp Spfld h131 Yale
" Manuel emp Spfld r216 East
" Marie emp Spfld r216 East
Gardner Bella Mrs emp Std Elec Time Co Spfld h144 Hubbard
" Howie N USN r144 Hubbard
Gardzienski Rudolph (Victoria) emp Spfld h32 Lower Whitney
" Victoria (Mrs Rudolph) emp CVCo IO h32 Lower Whitney
Garreffi Michael P (Jennie) emp Spfld h30 Cady ◎
Garrow George L (Sophie) emp CVCo IO h163 Lakeview av
" George L Jr r163 Lakeview av
" George W heat treater r10 Riverview PO Box 282 IO
" June A (Mrs Raymond) emp IO h39 Orchard
" Raymond (June A) carp Spfld h39 Orchard
" Wallace W (Evangeline H) polisher Perkins Gear & Mach Co WSpfld h10 Riverview PO Box 282 IO
Gary Albee (Elizabeth) emp Spfld h93 Highland av
" Elizabeth (Mrs Albee) tchr Ludlow Primary h93 Highland av
Gasior Anna Mrs emp LM&SCo r85 Glenwood
" Doris emp Spfld r85 Glenwood
Gasparrini Gino (Blanche) emp CVCo IO h306 Sewall
" Romeo USMC r306 Sewall
Gates Clarence W (Margaret M) emp Spfld h515 Fuller RD1 ◎
GATES DONALD L mgr H L Gates r483 Fuller
GATES EDWARD L asst mgr H L Gates Indian Orchard r483 Fuller
GATES H L farm implements, grain and feed dealer Herbert L Gates prop, Donald L Gates mgr 251 Worcester Indian Orchard see p 363
" Herbert G (Dora) patrolman LPD h26 Grant
GATES HERBERT L (Harriot M) prop H L Gates Indian Orchard h483 Fuller RD1
" Norman H (Constance) clk IO r515 Fuller
" Ralph W (Patricia B) opr MCCo IO h96 Glenwood
Gaudet Mabel E wid Joseph h Alden RD1
Gaudreau Adrien E (Dorilla) retired h115 Riverview RD1 ◎
" Armand (Helen) emp WECorp ESpfld h30 River RD1
" Gerard A (Gertrude M) emp Aetna Life Ins Co h23 Walnut
" Laura h597 Chapin RD1 NW
" Leodor H (Bertha M) tool mkr Spfld h12 Merrimac ◎
" Louis Philippe (Noella A) bldg cont 32 Noel h do ◎
" Raymond P (Elizabeth Ann) emp MCCo IO h River RD
" —see Goodreau
Gauthier Albert emp WECorp Spfld r364 East
" Alicide (Theresa) emp Rene Bousquet h30 Fern
" Aloria J (Mary) emp Spfld h30 W Akard
" Arthur E (Estelle) guard WECorp h14 Prospect
" Clarence L (Ethel) emp Spfld h305 Cady
" Hector L (Nora) emp CVCo IO h60 Lehigh ◎
" Leo J (Stephanie) patrolman LPD h172 Chapin PO RD1 NW
" Leopoldine wid Joseph h247 North
" Myrtle wid Pierre r33 Cady
" Raymond O emp IO r42 Highland
" Richard H (Lucille N) polisher WEMfg Co h141 Prospect
" Sarah wid Joseph r15 Bucknell
" Telesphore J (Cora) emp C h42 Highland av ◎
" Walter J (Marion C) emp WECorp ESpfld h55 E Howard ◎
" Wilfred emp WECorp r15 Bucknell
" Yvonne S emp town h364 East
Gaviglio Felice (Sylvia) pres-treas Gaviglio Package Store Inc 325 East h323 do
" Henry E (Elizabeth) sec-mgr Gaviglio Package Store h434 Miller
" John F (Maria) treas Gaviglio Package Store Inc res Longmeadow
" Package Store Inc beer, wines and liquors 325 East pres-treas Felice Gaviglio, asst treas John F Gaviglio, sec-mgr Henry Gaviglio
Gay Barbara A student r54 Grimes
" Bruce W (Gladys) emp MCCo IO h54 Grimes
" Frank W (Stefie R) emp MCCo IO h42 Grimes
" Mitchell F (Sophie S) emp MCCo IO h27 Wilno av
GAY'S NURSERY FURNITURE AND TOYS 1140-1148 Main Springfield tel RE 4-7320 see p 366
Gazda Stephen (Sophie) emp CF h448 Chapin

FUEL OIL PUNDERSON COAL-COKE SINCE 1833
CONNECTICUT COKE
29 LOGAN ST SPRINGFIELD
Tel. RE 4-5631

Gebo Stella wid Frederick h162 Winsor ⓞ
Geboski Joseph B (Katherine F) mach CVCo IO h61 West RD1 ⓞ
" Matthew (Mary E) emp LM&SCo h69 West
Geddis Ralph E emp Nat Bronze & Aluminum Spfld r34 West
Genberowski Walter foreman MCCo IO r76 Lockland av
Gemme Leo H (Ida E) emp Savage Arms Spfld h12 Prospect av ⓞ
" Lionel emp Spfld r12 Prospect av
Gendreau Curtis student r72 Highland av
" Leo J (Pearl) emp C h72 Highland av ⓞ
" Pearl S tchr LPS r72 Highland av
" Robert A (Shirley B) student h4 Belmont
" Wilfred J (Dorothy M) carp cont h109 Ray h do
Genest Lester S (Pamela M) retired h416 Chapin ⓞ
" Rosaire prop Ross Cabinet Shop h198 Sewall ⓞ
Genthner Sylvan A (Lillian) emp WECorp Spfld h29 Pleasantview ⓞ
Gentles Joseph M (Christina S) supvr LM&S Co h50 Lockland av ⓞ
George Walter W (Mabel F) farmer h456 Holyoke rd RD1 ⓞ
Gerace Frank A (Lena) farmer h West cor Fuller RD1 ⓞ
Germain Francis L (Josephine H) emp CVCo IO h453 East
" Laura wid Alva h153 Highland av
Gero Frances r100 Ray
" Origene (Sophie) barber IO h36 Vienna av
Gershowitz Irving (Florence) emp General Offset Co Spfld h398 East
Gethins Margaret A sten LM&SCo and sec-treas The Burr Co Inc r25 Maple
" Sarah wid Thomas h25 Maple ⓞ
Giacomelli Joseph B (Margaret) prop Giacomelli's Bicycle Shop h205 Winsor ⓞ
" Margaret (Mrs Joseph B) emp Community Food Center h205 Windsor
Giacomelli's Bicycle Shop Joseph B Giacomelli prop 207 Winsor
Gibb Carl T (Marion) emp CVCo IO h43 Baker ⓞ
" David F emp Spfld r23 Birch
" David F Jr (Della T) emp Spfld h23 Berkshire ⓞ
" Della T (Mrs David F Jr) prop Della's Hat Shop IO h23 Berkshire
" George M (Eleanor M) emp LM&SCo h23 Birch
" Robert B student U of M r23 Birch
Gibbs Frank L (Lillian M) prop Pure Ice Co h540 North
Gibeau Amanda E h32 Chestnut
" —see Gebo
Gideos Andrew (Jane E) carp h Holyoke byd Moody RD1
" Mary wid Michael r Peter Hamar
" Michael pntr r Peter Hamar
" Stephen W (Florence E) mach WECorp h1 Charles RD1 ⓞ
Giguere Frederick (Theresa) emp Suffield h Willard
Gil Camile emp Spfld r17 Cypress
" John (Josephine) emp MCCo IO h17 Cypress
" Josephine (Mrs John) mill wkr IO r17 Cypress
Gilbert Kenyon G (Natalie J) emp WECorp h1509 Plumley
GILLAN CLARENCE F (Helen M) asst buyer Forbes & Wallace Springfield and clk Ludlow Savings Bank h63 Elm ⓞ
Gilman Walter (Marion) emp Ham Std WL Conn h529 Fuller
Girouard Joseph r482 Holyoke
" Joseph A (Nora M) lea cutter S P Guildbag Co h40 Belmont
" Nora M (Mrs Joseph A) stitcher h40 Belmont
Giroux Charles (Marie) emp MCCo IO h45 Cypress
" Josephine wid Wilfred h140 Prospect ⓞ
" Leo A (Julia) emp MCCo IO h Belchertown rd RD1
Giverson Gordon H (Ruth M) const wkr C h264 West
Giza Alice emp Ludlow Savings Bank r134 Yale
" Henry (Rose) prop Harmony Beverage Co h134 Yale ⓞ
" Henry Jr student r134 Yale
Glaster Anna emp town h32 Chestnut
" Bridget r32 Chestnut
" Katherine L r32 Chestnut
Glista Theodore (Dorothy M) emp MCCo IO h Taite
Goddu Freda wid Napoleon h River
" Leo N (Rena) emp WECorp h River RD1 ⓞ
Godin Edward H (Jessie) emp WECorp h Belchertown rd RD1 ⓞ
" Edward P (Jane) emp Titeflex Spfld h Belchertown rd
" Walter (Aldea) mech G & G Garage h Alden RD1
Goff Robert J Mrs h39 Higher
Gokey Christina wid John J h137 Prospect ⓞ
" John J r137 Prospect
" William H retired h77 Yale
Golaszewski Helen emp F W Sickles C r39 Ray
Golba Mildred emp F P G Bertrand dentist res Thompsonville Conn
Golden Bernard T emp LPO r162 Winsor
" Paul T (Maureen) hoisting eng h31 Greenwich
Golinski Anthony J (Adelheid) farmer h Belchertown rd
Gomes Antonio (Anna) emp LM&SCo h26 Duke ⓞ
" Gloria clk LM&SCo r47 Hampshire
" Louis (Giusdrusdes) emp Spfld h181 State

Gomez Manuel (Alice D) truck driver A E Gleason h440 West
Goncalves Alexander (Rosa) emp CVCo IO h52 Hampshire ⓞ
" Alexander (Angelina) (Unity Market) 245 Winsor
" Alfredo (Genevieve) truck bus Belchertown rd Rte 21 RD1 h do ⓞ
" Alfred Jr student r Belchertown rd RD1
" Ana Mrs r193 East
" Domingos (Mary) emp LM&SCo h491 Winsor
" Florence student r245 Winsor
" Hilda emp IO Mills r52 Hampshire
" John emp CVCo IO r52 Hampshire
Gonsalves Acacio (Constance) h142 Lakeview ⓞ
" Adelino (Rosalina) emp IO h457 North ⓞ
" Antonio (Aldine) maint mgr C h288 East
" Dolphine (Marie) student r69 E Howard
" Joseph P (Laura P) emp Laura's Spa r16 Franklin
" Laura P (Mrs Joseph P) emp Laura's Spa r16 Franklin
" Rose emp LM&SCo r52 Hampshire
Goodreau Albert (Frances) mason h701 Center RD1 NW
" Clement USN r92 Massachusetts av
" George A (Florence) emp LM&SCo h92 Massachusetts av
" Helen wid Edward emp Spfld h Arthur
" Henry A (Irene) emp CVCo IO h Haviland Pond Rd
" Jennie F Mrs h32 Chestnut
" Joanne M clk IO r102 Massachusetts av
GOODREAU JOSEPH A (Beatrice) prop Goodreau's Garage h102 Massachusetts av Box 291 ⓞ
" Joseph E (Mabel A) retired h701 Center RD1 NW ⓞ
" Joyce B clk Ludlow Savings Bank r102 Massachusetts av
" Richard const wkr Spfld r102 Massachusetts av
GOODREAU ROBERT P mech Goodreau's Garage r102 Massachusetts av
" Roy r701 Center RD1
" Wilfred M h563 Center cor Chapin ⓞ
" —see Gaudreau
GOODREAU'S GARAGE Joseph A Goodreau prop repairing, wrecker service, brake and light station 110 Massachusetts av Box 291 see p 375
Goodrich James C (Pertiss M) emp WECorp Spfld h49 Eden
Goodrow Genevieve wid Henry r58 Cross
" Henry (Catherine) bulldozer opr h3 Bliss PO RD1 NW ⓞ
" Ovela W emp LM&SCo h58 Cross
Goodwin Charles R (Bertha M) stock kpr Am Bosch Inc h191 West RD1
" Clarence S (Marjorie) emp CVCo IO h59 Ray ⓞ
" Johannah wid Charles r191 West
" Kenneth (May) emp VNCo h30 Kirkland
" Marjorie emp LCH h59 Ray
Gordon James A (Christina L) emp Country Club h375 Holyoke RD1 ⓞ
Gore Wilfred F (Dorothy M) emp S&W Spfld h36 Loopley
Gorguraki Victor (Valentina) emp Am Plywood Three Rivers h31 Yale
Gosciminski Adolph (Phyllis) prop Hercules Cleaners IO h168 Prospect
" Stephen (Steffie) emp CVCo IO h164 Prospect
" Witold (Mary) emp ABCo h63 Wilson
Gosselin Francis A (Euclida) emp Spfld h251 Chapin
" Roger W (Irene F) emp Gosselin's Dairy Farm C h West ⓞ
" Walter (Marie) emp EL h2 Hubbard
Gouvan Thomas R (Joan M) emp Peerless Foods Spfld h51 Howard
Gove Jessie wid Walter hskpr Harold Keating r32 Chestnut
" Robert (Victoria) clk Spfld h85 Pine
" Victoria (Mrs Robert) emp Buxton's Spfld h85 Pine
Gow Frank D (Louise) emp Spfld Armory h15 West
Gowans George Jr (Ora H) emp LM&SCo h131 Howard
" Hope r131 Howard
" Mary wid George h131 Howard
GOWEN CHARLES W (Ella M) treas Gowen & Trombly Inc and real estate 30 Chestnut h19 Winsor ⓞ
GOWEN & TROMBLY INC general insurance 30 Chestnut pres Alvin P Trombly, treas Charles W Gowen see p 383
Grabowski Alice F emp Sickles C r Anthony Grabowski
" Anthony (Helen) farmer h Lyon RD1 ⓞ
" Helen emp LM&SCo r Anthony Grabowski
" Jennie S emp C r Anthony Grabowski
" John J (Helen) emp Spfld h16 Vienna av
" Nathalie D emp Sickles Co C r Anthony Grabowski
Graham Amie h295 Sewall
GRAHAM-WALLENGREN FUNERAL HOME INC 619 State Springfield tel RE 3-5174 pres-treas Henry M Wallengren see p 365
Greno Joseph (Marilyn) emp MCCo IO h58 Chapin cir
Grant Earl A (Maude E) emp State Dept h512 Miller PO RD1 NW
Gravel Jean emp Spfld r77 Highland
" Lucien (Eloise) emp Spfld Armory h77 Highland av
Gravelin Louis J (Blanche L) emp NET&TCo Spfld h182 Sewall
Graveline Alfred USN r48 Grandview av
" Gertrude wid Louis h13 Joy
" Joseph H (Clarinda) emp MCCo IO h48 Grandview av
" Marie A (Mrs Wilfred V) nurse Ludlow Hosp h623 East
" Wilfred V (Marie A) emp ABCo h623 East
Gray Arthur M (Edith M) retired h668 East ⓞ
Green Irving h490 Fuller
" Merton A (Dorothy) piano tuner h57 Vienna av ⓞ
Gregoire Armand G foreman Am Bosch Corp Spfld r Ulric Gregoire
" Joseph B (Doris) emp CVCo IO h23 Rood RD1
" Robert E student U of M r23 Rood

Staiger's

1477 MAIN ST. **Tel. RE 4-5611** **SPRINGFIELD, MASS.**

" Roland T (Therese) emp Spfld h143 Cady ◎
" Ulric A mach CVCo IO h93 Cady ◎
Gremio Lusitiano Club 385 Winsor
Grenier Florence h41 State
" Marie L h41 State
" Raymond J emp Spfld Foundry Spfld r115 John
Grey Nook Flower & Gifg Shop (Ben and Emily Mazur) 115 Sewall
Griffin James (Helen) emp S Hadley h87 North
" Thomas W (Edith R) insurance and real estate 115 North h29 White
Grimard Homer J (Louise F) retired h178 Cady
Grimes Arthur emp MCCo IO r271 Cady
" Arthur G Jr emp Spfld r271 Cady
" Elwood O emp CVCo IO r271 Cady
" Gordon B (Eunice) farmer h271 Cady ◎
" Gordon B Jr (Emma D) emp CVCo IO h289 Cady
" Leonard E emp CVCo IO r271 Cady
" Leonard W (Marie M) emp CVCo IO h39 Birch
Grimshaw Melvin H (Shirley) const wkr C h782 Fuller
" Melvin J (Isabel M) emp CVCo IO h Moody RD1 ◎
Grise Homer A (Lena A) emp WECorp h100 Hubbard
" —see Grasse
Groves George L (Elida) emp MCCo h67 White
Grybash—see Grybosh
Grybosh Albert E (Anna V) emp IO h275 Fuller
" Frances C emp MCCo IO r275 Fuller
" Frances hskpr r Joseph Grybosh
" Frank C (Wanda M) emp CVCo IO h182 Fuller cor Chapin ◎
" Frank Jr student r182 Fuller
" Genevieve sec Spfld Newspapers Spfld r730 Chapin
" Joseph (Frances) retired h188 Fuller RD1
" Michael (Antonina) emp CVCo IO h730 Chapin RD1 ◎
" Robert G (June O) emp Spfld h Belchertown Rte 21 RD1
" Rose M wid John W h Belchertown rd RD1
Grzanka Stanley S (Claire G) prop Kavanaugh Upholstery Co h20 Hampshire ◎
Grzywoc Mitchell (Helen) emp WECorp h29 Belmont
Guay George R (Jean) emp Breckwood Lumber Co IO h127 Vienna av
" Gerald L (Laura) emp MCCo IO h22 Stebbins ◎
" Laura (Mrs Gerald L) emp Nat Trans Plastics h22 Stebbins
" Urgel N (Leona) emp WECorp Spfld h135 Wilno av RD1
GUENTHER & HANDEL INC delicatessen and fancy groceries 7-9 Stockbridge Springfield tel RE 7-4379 see bottom lines
Guerci Carlo (Dominica) retired h401 East ◎
GUERCI CARLO & SONS Joseph R Guerci prop building contractors 582 Chapin see p 378
" Gino (Dorothy) carp h401 East
GUERCI JOSEPH R (Dorothy) prop Carlo Guerci & Sons h582 Chapin ◎
" Rita emp LM&SCo r401 East
Guerra Angela wid Antonio h51 Berkshire
" John M (Frances) emp Agawam h45 Cady ◎
Guertin Arthur W (Mary S) mach Ludlow Mills h off 375 Holyoke RD1 ◎
" George J (Helen) emp Spfld h99 Hubbard
" Henry J (Bertha) h99 Hubbard
" Howard (Doris) emp CVCo IO h316 Sewall
Guidi Eugene J pres D D Ruxton Co Inc res Springfield
Guilbault Roger (Rita) prop Roger's Auto Body Shop h121 West av ◎
Gunn Constance J student r87 Hubbard
Gurski Adeline H emp LM&SCo h31B East
" Alexander J emp LM&SCo r31B East
" Frank A (Mary A) h32 Berkshire ◎
" Joseph H (Brunilde) cost acct CVCo IO h327 Chapin ◎
" Mary A (Mrs Frank A) emp WECorp h32 Berkshire
" Stanley J USN r32 Berkshire
Gusek Joseph (Anna K) emp Woronoco h15 Kirkland av
Guynn Gerald F (Betty J) USA h466 North
Guzik John J (Helen A) emp Stevens Arms CF h23 Belmont off Cady

HACKETT ARTHUR W (Eve B) emp Stevens Arms CF h Lyons
Hadro Edward M student U of M r423 East
" Emil A emp EL r421 East
" Ervin W (Mary P) emp WECorp Spfld h423 East
" Josefa wid Ludwick h421 East ◎
" Mary P (Mrs Ervin W) emp Spfld h423 East
HAFEY FUNERAL SERVICE Francis I Hafey funeral director 494 Belmont av Springfield tel RE 4-4508 see back cover
Hageman Herman V Jr (Marion G) emp AB Corp Spfld h33 Lazarz
Hajduk Paul (Stella) emp MCCo IO h16 Ray ◎
Half Way House Gift Shop Helen Laughran prop Belchertown rd cor Alden Rte 21 RD1
" Way House Restaurant (Ernest W, Mae T and Margaret T Laughran) Belchertown rd cor Alden Rte 21 RD1
Halgas Anna Mrs hskpr h145 Fuller RD1
" Chester (Helen) foreman Van Norman Spfld h485 North ◎

Halgas John F (Genevieve) mach opr h96 E Howard
" Stanley (Sophie) foreman LM&SCo h70 Oak
HALL'S HARDWARE CO INC 811 State Springfield at Winchester sq tel RE 6-0375 see p 363
Haluch Edward S (Helen) com of Mass div of forestry h833 Plumley ⓪
" Frank (Louise) emp MCCo IO h81 Holyoke
" Helena emp Spfld r849 Plumley
" Ludwick (Nellie) (Haluch's Dairy) h Church RD1 (3)
" Raymond T (Donnabelle E) (Haluch's Dairy) h207 Center RD1 NW
" Stanislaw (Katarazyna) retired h849 Plumley
" Theodore A (Sophie) emp Haluch's Dairy h131 North ⓪
" Walter F (Rita) emp WECorp h3 Kendall ⓪
Haluch's Dairy (Ludwick and Raymond T Haluch) Church
Hamar Peter (Mary) carp h497 Holyoke rd ⓪
Hamel Maurice A (Arminda) emp Willimansett h43 Hampshire
Hamilton Milton E (Dorothy A) emp Balise Co Spfld h129 Hubbard
Hammond Robert A emp C h271 West RD1
HAMPDEN SAVINGS BANK 19 Harrison av Springfield tel RE 7-1451 see p 3
Hamylak Wasyl (Eva) emp CVCo IO h91 Lakeview av ⓪
Hancock Clifton H (Margaret) emp Spfld St Ry Spfld h77 John
Harackiewicz Vincent W (Virginia) insp MC Co IO h73 West
Harasik Helen E clk Ludlow Savings Bank r 39 Lower Whitney
" Peter emp WECorp h167 Sewall
" Peter (Theresa) emp LM&SCo h39 Lower Whitney
Harding Everett P (Ruth) emp WECorp Spfld h33 Parkview ⓪
Hardy William C (Lorette M) truck driver h 47 Joy
Harhay Michael (Julia) emp Westover h35 Pleasant
Harmony Beverage Co Henry Giza prop 136 Yale
Harold's Flower Shop Harold C Williamson prop 287 East
Harper James J (Lettie) emp Ludlow Community Center h35 Berkshire ⓪
" James J Jr carp h35 Berkshire
Harrica Alfred (Dolores V K) emp Spfld h163 Whitney
" Ann Marie billing clk MCCo IO r51 Hubbard
" George W emp Ham Std WL Conn r233 Hubbard
" Inez emp Spfld h62 Crest
" James H (Jennie) emp CVCo IO h51 Hubbard ⓪
" Jasper E emp Spfld Gas Light Co r233 Hubbard
" Stanley D (Lena E) emp CVCo IO h233 Hubbard
Harrington Cornelius T (Jennie D) retired h 65 Hubbard ⓪
Harris Buffard L (Eva G) emp MCCo IO h Taite
" Lena wid Raymond E h120 Cady
" Leon W (Staffinia) mach CVCo IO h Lyons RD1 ⓪
Harry's Food Center groceries and meats Harry M Carnevale prop 309 East
Hart Hugh Y (Johanna) retired h16 Greenwich ⓪
Hartland William T J (Cora E) toolsetter ABCorp Spfld h Alden RD1 ⓪
Hartnett Helen tchr LHS r28 Highland av
Hartshorn & Donahue optometrists 1301 Main Springfield
Hartwell Harold E (Rachael G) milkman Donwell's Dairy C h405 West
Harvey Josephine Mrs r24 Pleasantview
Hastings James (Marion A) const wkr h394 West
Haviland Cafe Inc pres Victor A Silva treas Americo Dias sec Mary Silva 300 East
Hawrylciw Peter carrier PO res Spfld
HAYDEN STONE & CO investments 1387 Main (206) Springfield tel RE 7-2671 see p 361
Hayes John (Mary) fireman h14 Philip
" Leonard (Anita) USAF h237 East
" Mary (Mrs John) clk Spfld h14 Philip
HAYNES & CO INC clothing 1502 Main Springfield tel RE 9-4701 see p 351
Hazel's Beauty Salon Mrs Ezaura Silva prop 355 Winsor
Hederman Thomas E (Eunola B) farmer h348 Miller RD1 NW ⓪
Helberg A Roland student r177 Whitney
" Roland W (Annie K) emp Spfld Armory Spfld h177 Whitney ⓪
Helen's Beauty Shoppe Mrs Helen S Stolarz prop 176 Winsor
Hendershot Melvin E (Bernadette) elec Spfld h46 Orchard
Henderson Barbara M clk MMLICO r24 Prospect
" Wallace W (Annette) emp Westover h24 Prospect
Hendricks Don L (Alice J) emp PMachCo h 668 Center
Henrichon Raymond E (Julia) emp MCCo IO h Alden RD1
Henrickson Alphonse J (Anita M) emp CVCo IO h21 Kendall
Hendynski Joseph mach MCCo IO h13 Lakeview av ⓪
" Mike (Sophie) h17 Lakeview av
Hennessey Elizabeth A tchr Spfld r156 North
" Irene A wid William R tchr LPS h156 North
Henriques Alfred emp Spfld h85 Lakeview av
" Arthur (Eleanor) mech Westover h31 Lillian

C. W. Trevallion Real Estate RESIDENTIAL COMMERCIAL
For a Quick Sale List with Trevallion—Mortgages
1653 MAIN STREET Tel. RE 7-4042 or RE 2-6864 SPRINGFIELD, MASS.

" August (Effie) (Henrique's Bros) Spfld h53 White ⓞ
" Edward emp MCCo IO r85 Lakeview av
" Jacintho (Mary) mach opr MCCo IO h85 Lakeview av
" Jacinto Jr (Jean) (Henriques Bros) Spfld h88 Oak Ridge
" Jessie (Jean) emp Henriques Bros h88 Oak Ridge
Henry Richard F student r476 Fuller
" Robert P (Marjorie) emp Westover Field h476 Fuller
" Willard F agt B&ARR Athol Branch res Indian Orchard
HENRY'S JEWELRY Henry J Kamuda prop luggage cameras gifts 208 Main Indian Orchard see p 383
Heron David (Rubina) emp Spfld Armory Spfld h126 Whitney
" Dorothy M emp MCCo IO r126 Whitney
Herrick Arthur S (Catherine) emp WECorp h371 Miller ⓞ
" William G (Annie J) emp WECorp h29 Fern
Hesse William F (Teresa) mgr Singer Sewing Co Spfld h574 Chapin
Hewett Wendall G (Velida) emp ABCorp Spfld h15 Barton
Hiersche Albert D (Pearl W) emp Hiersche & Son h848 Plumley
" Alfred O (Mary) emp US Envelope Co Spfld h Poole RD1
" Alfreda (Mrs Ernest G) tester F W Sickles h Poole
" Arthur C (Helen M) emp Spfld h Moore RD1
" Barbara Rose r825 Plumley
" Dexter A (Martha) elec Hiersche & Son h261 Miller ⓞ
" Ernest G (Alfreda) methods eng CVCo IO h Poole
" George O (Lucille E) painter Wilfred Hervieux h48 Dale PO Box 296 ⓞ
" Herman A (Rose) emp CVCo IO h825 East Plumley
" Leda wid Ernest A h Poole cor East
" Mabel H wid Arthur G (Hiersche & Son) h Moore RD1 ⓞ
" Omer J USMC r Mrs Leda A Hiersche
" Oscar C (Anna) emp IO h4 Greenwich ⓞ
" Thomas A (Elsie) (Hiersche & Son) h523 Miller ⓞ
" & Son (Mrs Mabel H and Thomas A Hiersche) electrical appliances and contractors 270 East
Higgins Alton L (Kathryn) emp MCCo IO h31 Cady
Highland Club Beverage Co (Fernando and Francisco Salvadore) 393 East
HIGHLAND CO-OPERATIVE BANK 864 State Springfield tel RE 2-7001 treas H C Heiden see front cover
Hill Afred A (Grace) retired h24 Rood RD1 ⓞ
" Walter S (Lulie A) elec LM&SCo h71 Hubbard ⓞ
HILLCREST PARK CEMETERY A H Brewer supt 895 Parker Springfield tel RE 3-7943
Hilton John prop John's Trading Post h271 Holyoke ⓞ
Hiney John J (Cecelia P) supt Ludlow Div Spfld Water Wks h Belchertown rd Rte 21 RD1 ⓞ
" John J Jr student r Belchertown rd RD1
Hirt Arthur (Dolores) h62 Pond
" Delores M clk Lerner's h62 Pond
Hnatow Elko (Helen) retired h60 Lockland av ⓞ
" Michael (Anna) emp Westover Field h164 Lakeview av
" Thomas (Rose) emp CVCo IO h4 Whitney
Hodges James C (Bernice A) USAF h53 Sky Ridge
Hogg Robert G (Hannah M) mach CVCo IO h838 Fuller RD1
Holden Frank C (Enda V) chemist LM&SCo h21 Park ter
" Minnie Mrs r1510 Plumley
HOLLAND FURNACE CO home heating and furnace repairs 95 Taylor Springfield
Holmes Robert W (Clara) emp William R Holmes h150 Massachusetts av ⓞ
" William R (Ethel M) farmer and poultry and eggs 138 Massachusetts av h do
Holuk Mitchell A (Julia V) custodian Spfld Sch h89 Ray
Homecraft Shop (Ernest and Lena Tibbetts) 95 Massachusetts av
Homestead Inn The Mrs Charlotte Fifield prop boarding and rooms 782 Center RD 1 NW
Hope Emil F (Mary T) emp Gulf Oil Co Spfld h59 Prospect
" Raymond (Helen P) emp WSpfld h234 Winsor
Horowitz Samson L (Florence R) prop Ludlow Cleaners & Tailors res Spfld
HOTEL SHERATON-KIMBALL THE 140 Chestnut Springfield see p 367
Houghton Richard L (Bernice M) pharm Albert E Booth Co h32 Belmont
House Arthur (Dorothy) golf pro Ludlow Country Club res Spfld
" William C (Carol emp Spfld h58 E Howard
HOWATT INSURANCE AGENCY W Harold Howatt Insurance 1537 Main (306) Springfield tel RE 2-4166 see front cover
Howe Eleanor M h69 Howard
" Robert W (Beatrice H) emp Spfld h445 Miller ⓞ
Howes Almon D (Lucille L) emp Spfld Armory h23 Victoria ter
" Isabel wid Robert C h885 Center
" Lucille L (Mrs Almon D) emp Spfld Armory h23 Victoria ter
" Richard E (Virginia R) tree warden town of Ludlow h Belchertown rd Rte 21
" Wilbur L USN r885 Center
Howland Clifford emp Spfld Hosp r64 Lockland
Hoyt Alice L Mrs h32 Chestnut
Hronis Alexander tchr LHS res Holyoke
HUBBARD MEMORIAL LIBRARY Mrs Pauline E Mei librarian 24 North cor East
Hubbell Ida J art supvr Public Schools res W Springfield
Huber Fritz A (Judy) h29 Laroche
Hudyka Joseph (Anna) prop Central Garage h838 Chapin

Huff Leo G (Pearl E) mach ABCorp and prop Metal Silhouette Studio Spfld h55 Lillian RD1 ⓞ
Huffman Annette Mrs h17 Walnut
Hughes Charles P (Stasia) emp VNCo Spfld h117 Yale
Hulon Edward (Helen V) emp S&W Spfld h32 Joy
Humber John N (Clara L) eng ABCorp Spfld h79 Miller RD1 NW
Hurley John J tchr LHS res Springfield
Hutcheson Catherine wid George h35 King
" David emp CVCo IO r35 King
" Henry D (Lilly) emp LM&SCo h81 Lockland av ⓞ
" Norman emp CVCo IO r35 King
" Peter M retired r81 Lockland av
Hwalek Theodore (Julia) mach Burd Mfg Co Spfld h14 Fuller

IDEAL HOME SUPPLIES INC aluminum combination windows and doors, awnings and jalousies 100 Boston rd Springfield tel RE 2-0040 see p 357
Idzikowski Alexander D (Florence L) h104 Raymond cir (2)
Ingalls Earle W (Lorraine E) tool mkr Mitchell Mach & Tool Co h786 Fuller
" John S (Doris) USAF r149 North
" Sydney lawyer 149 North h do ⓞ
Irla Walter S (Julia) emp CVCo IO h169 Fuller ⓞ
" Walter S Jr student r169 Fuller
Irvine Allison E wid David h593 East
" David B prop David Irvine & Sons r593 East
" David & Son David Irvine prop insurance 3 Sewall
Irzyk Albert P (Mildred) pres Ludlow Linoleum Shop Inc res Springfield
Isbell Frank emp Everett h89 West av
Italian Social Club Centerbury

JABLONSKI LYDIA r4 Brimfield
Jaciow Anna hskpr 11 Williams r do
" John (Wanda K) mach 1 Parkview h do
" Michael (Ida) emp PMachCo EL h29 Victor
" Michael (Stella) emp WE&SCo h84 Amherst
" Rose S Mrs emp LM&SCo h17 Rogers av
" Sophia wid Frank h11 Prospect
" Sophie emp F W Sickles & Co h11 Williams
" Stella (Mrs Michael) emp Alamac h84 Amherst
" Wanda K (Mrs John) emp Latrique Bros Co h1 Parkview
Jack Raymond P (Alice H) h83 White
Jackson Elwood F (Janet) emp MCCo IO h17 Parkview NW
" Jean M Mrs emp commissary MMLICo Spfld h39 Simonds
Jacobson Ellen hskpr Mrs Ruth D Gebeau r222 Springfield
Jacobus Jacques J (Florence M) emp WE Corp h45 Moody
Jacquinet John (Lillian) emp Perkins Gear h 43 Arch
James Dana A (Mary L) asst mgr W F A'Hern Inc IO h25 Gilbert
" Elsie O Mrs prop Albert E Booth Co h5 Bucknell
Janas Bertha nurse USA r59 Lockland av
" Jacob J h59 Lockland av ⓞ
" Stanley (Irene) emp F&W h276 Fuller
Janeczek Edward S emp Willimansett r34 Cypress
" Sophie wid Martin h34 Cypress
" Stefania wid Frank S h99 Rood ⓞ
" Walter S emp WECorp r99 Rood RD1
" Wanda emp WECorp E Spfld r34 Cypress
Janes Alexina emp Spfld h25 Lakeview
" Arthur (Hazel) tool mkr Spfld h113 North
" John (Edna C) emp Adams & Ruxton h33 Wilson
Janik Michael A (Frances M) mach LM&SCo h43 Winsor ⓞ
Jardine James (Winnifred) emp Holyoke h 148 Whitney
Jarosz William P (Alice) emp Spfld h223 Cady RD1
Jaruzel Roman (Frances) emp LM&SCo h50 Elm
Jarvais George A (Irene M) emp Spfld h29 Howard
Jarvis Christina wid Fred emp part time Sch Dept h180 Whitney
" Gloria R (Mrs Louis P) emp Spfld h48 White
" Louis P (Gloria R) emp Spfld h48 White
" Wilfred I (Josephine) emp Spfld h38 Simonds RD1
" William J (Eola) emp Ludlow School Dept h51 Pond RD1 ⓞ
Jasmin Gilbert (Lena) roofer h355 East
Jasnocha Alexander C (Josephine J) emp CV Co IO h152 West
Jawarski John T (Jane N) emp Hathaway Bakeries h114 Whitney
" Stephen emp Spfld r120 Whitney
" Thomas J (Sophie) emp Spfld h120 Whitney
Jaworsky Frank (Rose) lab h24 Brookfield
Jean's Dress Shop Eva R Nedeau prop 112 Sewall
Jedziniak John J (Helen T) emp Moore Drop Forge Co Spfld h3 Mero
Jekot Thomas (Mrs) h176 Hubbard
Jensen George H (Barbara) welder h150 Highland ⓞ
" George H Jr USMC r150 Highland
" Merrill prop Ludlow Service Station h101 King
Jessie's Kiddyland (Mrs Jessie and Louis L Oliveira) children's and ladies' wearing apparel 245 East
Jessmer Edward M (Gertrude) emp Steven's Arms Co CF h31 East
" George E (Helen M) emp CVCo IO h152 Hubbard
Jez Antonio (Tekla) retired h27 West av
Joaquin Frank (Mary) h164 Kirkland av ⓞ
Jodoin Albert J elec h off Alden PO RD1 ⓞ
" Louis M (Charlotte) emp Jodoin's Service Spfld h Alden
Joe's Cafe Inc 110 Sewall pres-treas-mgr Thaddeus F Churma
John's Trading Post repairs and sales of water pumps John Hilton prop 271 Holyoke
Johnson Alfred L (Lena) emp Forbes & Wallace Warehouse h25 Grandview av

" Dorothy nurse Meram Makashian h32 Chestnut
JOHNSON E D CO real estate, insurance, appraisals 1562 Main Springfield tel RE 6-7294 see p 369
" James William (Bertha) (Back-Son Tool and Engineering Co) res Northampton
Johnston Agnes wid Andrew h69 Ray
" Albert emp WECorp Spfld r36 Lakeview av
" Alexander (Alexandra) retired h171 Prospect av ⓞ
" Andrew B (Mary E) emp CF h430 Chapin
" Gordon (Lillian G) emp S&W Spfld h11 Brimfield
" John C (Mary) carp h12 Greenwich ⓞ
" Marjory emp Amherst r20 Pine
" Mary wid Charles h36 Lakeview av
" Norman (Grace) carp h Stevens ter ⓞ
" William Jr (Margaret) emp CVCo IO h15 W Akard
" William B (Mary A) h20 Pine ⓞ
Jones Arthur M (Gladys) milk dealer 794 Center h do ⓞ
" Eva M Mrs r168 Winsor
" Henry C (Clara D) rural mail carrier Wilbraham h593 Miller PO RD1 NW
JONES RALPH D INC Volkswagen automobiles sales and service 721 Worthington Springfield tel sales RE 6-6301, pres-treas Ralph D Jones, v-pres-asst treas Sherwood S Jones, v-pres Henry O Albro see p 351
Jorge Elvira wid Domingos h52 Franklin
" Fermino (Alice) mach LMCo h69 Stevens
" Fernando (Demantina) emp MCCo IO h245 Winsor
" Joao (Maria) retired h57 Duke ⓞ
" John R (Beatrice M) patrolman LPD h43 Essex
" Joseph (Luciana) retired h49 Franklin ⓞ
Joy's Hall 109½ North
Jueckstock Claude B (Lydia B) emp A&P Co Spfld h119 Stevens ⓞ
Jurga John J (Jacqueline J) pharmacist Fournier's Pharmacy h44 Highland av
Jurkiewicz Stella wid Michael h26 Ray ⓞ
Jurkowski Michael O (Fannie) emp WECorp Spfld h35 West av
Jurkowski Alexander P (Jane R) police officer LPD h755 East
" Charlotte M sten MMLICo r35 West av
Jyz Stephen (Jennie) USN h178 Prospect

K & B SUPER SERVICE Alpherie E Brodeur prop 104 Sewall
K-V HOMES INC contractors and home builders 49 Chapin ter Springfield tel RE 3-0341 and RE 3-0794 pres Norman B Keddy treas George Vadnais see back cover
Kaczanowicz Irene tchr S Adelaide Cole Sch res Spfld
Kaczmarek Jan mach opr Stevens Arms CF r131 North
Kaczmarski Edwin J (Phyllis C) insp Spfld Armory h36 Belmont
" Phyllis C (Mrs Edwin J) clk ESFE h36 Belmont
Kaczor Jennie r167 Sewall
" John emp CVCo IO h167 Sewall
Kaiser Martha J (Mrs Robert H) (Luncheonette) h2 Fontaine
" Robert H (Martha J) (Luncheonette) h2 Fontaine
Kalita Alexander (Edna) h123 Prospect Garden PO
" Samuel R (Clementine T) retired h123 Prospect Garden ⓞ
Kalmbach Mary A tchr LSD res Spfld
KAMUDA HENRY J (Caroline A) prop Henry's Jewelry res 258 Oak Indian Orchard
Kamyck Joseph (Beatrice) emp Boilard & Sons IO h544 Chapin
Kane Edward H (Anne A) atty-at-law Spfld h32 Chestnut
" James F (Mary M) emp IO h120 Hubbard
" Kenneth J (Adeline B) emp WL Conn h 61 Crest ⓞ
" Michael T retired h41 Bristol ⓞ
Kania Carl emp Spfld r31 Howard
" Theodore (Margaret) emp CVCo IO h29 Howard
Kanovitz Anthony (Anna) retired h103 Riverview ⓞ
Kapecki Stanley A (Stella) emp Hart Conn h11 Hampshire ⓞ
" Stanley r11 Hampshire
" Stella (Mrs Stanley A) emp Indian Orchard Mills h11 Hampshire
Kapinos Edward T (Sophie) meats and provisions 369 East h do ⓞ
" Frank farmhand h351 Fuller ⓞ
" Funeral Home Stanley T Kapinos prop 64 Sewall
" Sophie (Mrs Edward T) emp Edward T Kapinos h369 East
" Stanley T (Mary M) prop Kapinos Funeral Home h64 Sewall
Kapyscinski—see Kapyseinski
Karczmarczyk Peter A (Agnes) prop Ludlow Coal Co h36 Hubbard ⓞ
" Peter A Jr (Albina) emp Ludlow Coal Co h40 Hubbard
Kareta Andrew farmer h190 Sewall ⓞ
" Catherine emp WECorp r190 Sewall
" John (Mary) elec h135 Lockland av ⓞ
" Joseph L (Sophie) emp Fisk Rubber Co CF h41 Laroche
Karr John J (Margaret M) asst mgr Ludlow Coal Co h38 Hubbard
Kartz Stanley F (Marie) emp NET&TCo h32 Holyoke ⓞ
Kasperek Sophie h32 Chestnut
Katz Reuben (Beatrice B) optometrist 15 Hubbard h do ⓞ
Kavior Edward (Sophie) mechanic Reopel Garage Spfld h62 Yale ⓞ
Kawalec John T (Helen A) emp Art Cement Co h61 Dale
Kawchak Michael (Helen) emp MCCo IO h 478 North
" Theodore (Catherine) emp MCCo IO h 478 North
Kawecki Andrew J (Sophie) retired h39 Ray ⓞ
" John A (Sophie) emp Spfld Foundry IO h69 Amherst
Kay's Luncheonette Mrs Casimere Sousa prop 111 North

Kaytra George (Josephine) mach opr MCCo IO h30 Victoria ter
Kazan Fred F (Helen) emp MCCo IO and bus W Warren h77 Ray
" Rudolph (Bertha) emp MCCo IO h208 Pine ⓞ
Kazanowski Thaddeus (Ann T) emp US Armory Spfld r154 East
Keating Harold H emp WECorp h35 Cross
" John F (Elizabeth) office mgr LM&SCo h3 Park pl
Keeney Rollin D (Corinne) emp MCCo IO h27 Chapin
Keir Alexander W (Elizabeth) retired h180 Whitney ⓞ
Kelly Richard L (Elizabeth M) pattern cutter MCCo IO h3 Haviland Pond rd
" Sarah J r32 Warsaw
Kennedy Lee (Sarah) emp Belchertown State Sch h18 Rood
Kenney Mary A r182 North
Kertenis Victor A (Olga) emp CVCo IO h113 Cedar
Kestler Edward J (Yvonne) emp Spfld Armory h175 Cady
Kielbania Albert P (Jenney V) emp MCCo IO h120 Highland av
" Catherine wid Peter r118 Highland av
" Charles F (Mary) const wkr h58 King
" Frank retired h10 Cypress
" Frank emp LM&SCo h118 Highland av ⓞ
" John (Mary) emp S Resins Corp IO h18 Cypress
" Karol retired h12 Cypress
" Stephen emp town r12 Cypress
Kielbasa John P (Jennie) emp Spfld h20 Lockland av
Kiernicki Michael emp CVCo IO h51 Simonds
Kiernowicz—see Kienwicz
Killian Ann emp LM&SCo r Harding av
Kimball David P (Eleanor A) emp Ducharme Inc h102 Laroche
KIMBALL HOTEL NOW SHERATON-KIMBALL HOTEL 140 Chestnut Springfield see p 367
Kindness Agnes L (Mrs Stewart) emp MCCo IO h25 Maple
" Stewart (Agnes L) emp CVCo IO h25 Maple
King Almida r21 Birch
" Edward J (June C) emp CVCo IO h21 Birch ⓞ
" George (Elaine) emp ABCorp Spfld h55 Miller
" James B USAF r21 Birch
" James H Jr tchr LHS res Springfield
KINNEY, PALMER, GOODELL & KEENEY complete insurance and bonding service Third National Bank Bldg Springfield tel RE 6-2796 see front cover
Kisser Alfred J (Marie) emp Spfld h893 Plumley ⓞ
Kivior Edward D (Sophie) emp A V Reopel h62 Yale
Kiwior Bruno piano tuner r32 Warren
" Edmund lab r659 Center
" Sophie wid Michael h659 Center
" Walter (Kalarzyna) h32 Warren
Klase William R (Dorothy) emp Tri-County Autcmobile Club Holyoke h67 Chapin cir
KLASSANOS THEODORE (Lucille A) prop The Television Corner h92 Vienna av
Klempa Hugh I (Maude E) chem eng and honey and maple sugar products Belchertown rd PO RD1 Ludlow h do
Klimczynski Edward (Stephanie) emp CVCo IO h27 Rogers av
Kmiec Bertha emp Spfld r43 Joy
" Joseph emp IO r43 Joy
" Peter (Rose) retired h43 Joy
Knapp B William (Shirley L) sls repr Spfld h88 Moody
" Emil J (Mable S) emp Ham Std WL Conn h48 Bristol
Knight Ruby F r630 Center RD1
"Knolltop" Wilfred F Poirier Jr prop 141 West
Knybel Alice (Mrs Victor S) emp F W Sickles Co C r55 Franklin
" Victor S (Alice) emp C Mfg Co r55 Franklin
Kochanek Helen h Kendall
" John W (Pauline) prop Kochanek's h48 Birch ⓞ
" John M (Stephanie) farmer r473 Holyoke ⓞ
" Mary emp Spfld r12 Hampden
" Nellie sten Spfld r12 Hampden
" Stephen J emp Spfld r665 Center RD1 NW
" Vincent (Nellie) retired h12 Hampden
" Walenty painter h184 Prospect ⓞ
" Walter (Helen) emp CVCo IO h665 Center RD1 NW ⓞ
Kochanek's John W Kochanek's prop 48 Birch
Kogut Edward F (Elaine) emp MCCo IO and callman LFD r14 Bucknell
" Elaine (Mrs Edward) emp IO Mill h14 Bucknell
" Eva wid Michael h56 Haviland ⓞ
" John emp Spfld r565 East
" Joseph S (Aurora) emp Longmeadow h78 Oak Ridge
" Mary emp C r565 East
" Michael (Stella) emp CVCo IO h571 East
" Mitchell clk Stanley's Market r56 Haviland
" Stephen (Sophia) emp Ludlow Gauge h 565 East
" Theodore (Mary) emp Spfld h157 Lockland av
" Wanda C emp Spfld r56 Haviland
Kolano John (Julia) prop Dave's Variety Store h53 Davis ⓞ
Kolodziey William J (Delphia) emp WSpfld h44 Birch
Konderwicz Jacob retired h78 Center RD1 ⓞ
" William (Jane) state trooper h791 Center ⓞ
Konieczny Bronislaw r1 Carol
" Joseph emp LM&SCo r16 Carol
" Lucy r43 Pine
" Peter (Katherine) emp MCCo IO h43 Pine ⓞ
" Veronica Mrs emp LM&SCo h16 Carol
" Walter L (Angelo) emp MCCo IO h29 Pine
Kopyscinski Theodore USA r67 West av

" Walter (Irene) emp MCCo IO h105 Stevens
" Walter (Tessie) retired h67 West ⓪
" Walter Jr (Irene) emp MCCo IO h105 Stevens
Kormannshaus Emil (Hanna) foreman Am Bosch Co Spfld h Alden RD1 ⓪
Korol Fred (Fannie) emp MCCo IO h609 Miller ⓪
Korzec Joseph F (Statia) emp CF h67 Yale
Kosciu Steve (Theresa) emp CVCo IO h17 Kirkland av ⓪
Kosecki Catherine Mrs h150 Sewall
" Gerald USA r150 Sewall
" Stanley emp LM&SCo r150 Sewell
Kosla Thomas (Lorraine) emp Spfld h158 Highland
Kosnicki Patrick J (Genevieve M) h19 Motyka ⓪
Koss Anthony J (Henrietta M) foreman LM&SCo h57 Fuller RD1
" William J (Julia M) emp G&B WSpfld h15 Elm ⓪
Kowal Edward W emp MCCo IO h48 Lehigh ⓪
" Joseph emp Moore Drop Forge r97 Amherst
" Stephania wid Mike h48 Lehigh
" Tekla wid Stanley h97 Amherst
Kowalik Alfred Y (Genevieve P) emp MCCo IO h93 Laroche
Kowalski Aniela emp P&W EHart Conn h168 Sewall
" Bronislaw P (Julia) emp Associated Engineers, Agawam h358 Chapin ⓪
" Genevieve Mrs emp F W Sickles Co h Loopley
" Mitchell J (Anita) emp WECorp h88 Motyka
" Peter P (Mary) emp MCCo IO h168 Sewall
" Stanley B (Irene) bldg cont 40 Brunelle or 70 Crest h do
Kozaczka Frank (Carolina) carp h112 Cedar ⓪
" John (Viola A) prop Ludlow Taxi Service h42 Amherst
" Joseph emp CVCo IO r313 Winsor
" Lawrence carp r112 Cedar
" Michael (Nellie) retired h313 Winsor
" Mitchell J emp Town of Ludlow r112 Cedar
" Steven emp IO r313 Winsor
" Thaddeus (Adela) taxi driver h70 Rood
" Walter emp Spfld r313 Winsor
Kozdronkiewicz Mitchell (Mary) lab h96 Highland av
" Raymond (Caroline) emp MCCo IO h98 Highland ⓪
Koziara Catherine (Mrs Lawrence) emp LM &SCo h137 Hubbard
" Lawrence (Catherine) emp CVCo IO h137 Hubbard
Koziol Joseph E (Josephine B) emp Hartford Conn h5 Brimfield
" Josephine B (Mrs Joseph E) emp IO Finishing Co h5 Brimfield
Kozyra Frederick Sr (Victoria) emp CVCo IO h45 Laconia
Kras Joseph (Anna) bus IO h35 Stebbins
" Stephanie sec Chicopee r Joseph Geboski
Krawczyk John (Josephine) emp IO h159 Whitney
Krawiec Edmond (Jean) emp CVCo IO h436 Chapin
" Henry emp State Line Potato Chip Co r59 Meadow
" Josephine wid John h59 Meadow
" William emp Spfld r59 Meadow
Krehel Mary wid Max h85 Glenwood av RD1
Krewski Constance Mrs tchr S Pub Sch res Spfld
" Daniel (Constance M) emp SLCCo h132 Prospect
Kronick Macey (Virginia) emp BMCo Spfld h334 East
Krupa Ruth opr NET&TCo r860 Plumley
" Victoria Mrs h860 Plumley
Krutz Louis (Anne) emp Grand View Const Co h Miller (tr)
Krynicki Henrietta N Mrs emp WECorp r32 Highland av
" John (Julia) emp MCCo IO h265 North
" Stephen M (Julia T) mixer opr MCCo IO h8 Riverview PO IO
Kryzyzek Conda wid Walter emp Spfld h696 Chapin ⓪
KRZYZEK JOHN W range and fuel oil 540 North h36 John **see p 382**
" Teddy (Wanda) emp Spfld h694 Chapin
Kuc Frank (Mary) h5 Highland av
" John (Mary) retired h250 Winsor
" Michael (Phyllis) emp CVCo IO h330 Fuller RD1
" Mitchell A (Stephanie) h63 Haviland
Kuch Burton E (Angelina) USAF h530 Chapin
Kuchyt Edward J (Genevieve R) carp W Spfld h69 West av
Kudlic Helen tchr LHS r43 West
" William (Annie) emp MCCo IO h43 West ⓪
Kuhn Joseph C (Maxine) emp AT&TCo Spfld h Miller (tr)
Kulbanski Anastasia wid Michael h263 Winsor
Kulig Alice S emp MCCo IO r8 Cady
" Apolonia wid Peter r8 Cady
" Felix S (Julia) emp Spfld h223 Chapin
" Frank M student r8 Cady
" Genevieve emp LM&SCo r8 Cady
" Martin P (Stella) emp CVCo IO h8 Cady ⓪
Kulik Anthony (Jennie) emp WECorp Spfld h21 Lower Whitney
Kulis Chester F (Joy) emp MCCo IO h82 Laroche
Kulmktycky Dennis Rev St Peter & St Paul Ukrainian Catholic Church 131 Prospect
Kumisca Joseph C (Adele A) emp MCCo IO h31 Victoria ter
Kupiec Frances wid Joseph emp IO h296 Fuller
" Louis J (Bertha) emp Wilbraham h152 Sewall ⓪
" Mary r152 Sewall
" Mitchell r152 Sewall
Kurpaska Caroline wid John A h157 Sewall
" Isabelle emp CVCo IO r157 Sewall
" Stanley (Helen) emp WSpfld h159 Sewall

Kurty Alexander (Anne) barber Spfld h26 Lockland av
" Anna wid Demetro h92 Kirkland av ◎
" John tchr A r92 Kirkland av
" William emp MCCo IO r92 Kirkland av
Kurtyz Carroll L (Wanda) emp CVCo IO h135 Laconia
Kusek John A (Mary) emp Spfld h463 North ◎
Kuzniar Joseph J (Mary) emp Spfld h23 Brimfield
Kwiatkowski Sigmund Rev curate Christ The King Church r21 Howard

L & L MACHINE SHOP fixtures, special instrument tools Wilfred Lemieux prop 311 West
Laamanen William W (Alice emp MCCo IO h2250 Plumley
LaBier Clarence E (Helen M) steamfitter ABCo Spfld h37 Laconia ◎
Labossiere Edward J (Hattie) emp Robbins Lumber Co h178 Miller PO RD1 NW ◎
" Ernest J (Ida) emp MBCo Spfld h166 Miller
" Joan Marie WAVE r174 Miller
" Joseph William (Evelina) assembler CVCo IO h11 Walnut
" Leo O (Helen M) gen foreman CVCo IO and prop Mountain View Motel and Trailer pk h205 Miller PO RD1 NW ◎
" Leonard W (Marie) emp CVCo IO h11 Walnut
" Roland emp CVCo IO r11 Walnut
Labrecque Romeo (Dorothy) emp Package Mach Co EL h191 Pine
Lackie Jane L emp Titeflex Spfld r43 Oak
Ladue Alphonsine h32 Chestnut
Lafayette Willard J (Loretta M) emp LM&SCo h36 Elm
h36 Elm
" William retired h91 Hubbard
LaFlamme Anna Mrs h42 Hampden
" Claire R emp CVCo IO r42 Hampden
" Ernest V (Freda) emp CVCo IO h176 Hubbard
" Jeanne M emp CVCo IO r176 Hubbard
LaFlash Pauline student r174 Miller
Lafountain Delbert (Beatrice) retired h0 Bowles
Lagasse Camille H (Rose) patrolman LPD h46 Hampden
Lahantian John r Alfred M Scott
Lake Edward H (Sarah W) emp P&W EHart Conn h34 Howard ◎
" Ezra C (Mildred B) emp Fogarty's Spfld h66 Pine
" James emp CVCo IO r66 Pine
Lamb Alexander (Margaret) retired h328 East ◎
Lambert Philip C (Beatrice B) carp 149 Fuller RD1 h do
Lamica Della wid Jerry r23 Berkshire
LaMondia Charles C (Isabel) mach moulder Spfld Sewing Mach Co h81 Willard av
Lamondia John P (Shirley V) emp Automatic Oil Heat Co h44 Belmont
LaMontagne Arthur (Stella) retired h20 Birch
" Charles const wkr r20 Birch
" Daniel emp Bruni & Sons cont r20 Birch
" Vivian B student r20 Birch
Lamoureaux Francis M (Hildegarde) tchr Palmer HSch h102 Miller
Landen Jean P (Mrs William J) emp Mass Mut Life Ins Co h794 Center
" Sandra M student nurse r82 S Park ter
" William J (Jean P) emp Mass Mut Life Ins Co h794 Center
Landry Anthony J (Evelyn) emp Spfld h267 North ◎
" Joseph R (Myrtle E) emp Comm of Mass h40 Belmont
" Maurice W (Madeline R) bkpr MCCo IO h131 Holyoke
" Wilfred (Celina) emp WECorp Spfld h44 Sewall ◎
" Wilfred A Jr r44 Sewall
Langevin Armand (Lea) emp Spfld h46 Berkshire ◎
" Aurore r126 Winsor
" Beatrice B bkpr Ross Lumber Co Spfld r318 North
" Bertha C (Mrs Louis W) emp Spfld h44 Prospect
" George E slsm Spfld r195 Cady
" Joseph (Rose E) retired h208 Hubbard
" Lawrence A (Lillian R) emp CVCo IO h42 Prospect ◎
LANGEVIN LEO E (Julie) prop Langevin's Service Station h319 Sewall
" Leo W (Eva C) emp CVCo IO h210 Hubbard ◎
" Louis W (Bertha C) crane opr CVCo IO h44 Prospect
" Norma prop Norma's Beauty Shop h318 North
" Robert L (Mary E) ins agt John Hancock Life Ins Co Spfld h195 Cady ◎
" Wilfred clk CVCo IO r126 Winsor
LANGEVIN'S SERVICE STATION Leo E Langevin prop television and appliances, Underwood typewriters 319 Sewall cor North see p 384
Langlois Alice C (Mrs James F) office clk Mass Plastic Co h538 North
" James F (Alice C) asst treas Electric Game Co Holyoke h538 North
Lape Leo W (Lena) retired h5 Moore RD1
Lapine Francis P (Lorraine) emp Spfld h708 Chapin
LaPointe Donat J (Pauline) emp WECorp h735 Center RD1 NW ◎
Laramee Leon A (Imelda R) emp VNCo Spfld h15 Cross ◎
Laroche Alfred J radio and TV repairman 40 Stebbins r do
" Armand (Matilda) plumbing insp and agt Board of Health h886 Plumley RD1 ◎
" Joseph retired r886 Plumley
Larose Daniel A (Lauretta I) emp ABCorp Spfld h247 Miller
LaRose Imelda M (Mrs Theodore M) clk A Boillard Sons Inc h25 Hilltop ter
" Theodore A (Imelda M) asst foreman CVCo h25 Hilltop ter
Laska Henry emp CVCo IO h18 Motyka
Laskowski Frank S (Mary A) emp Tippy's WSpfld h52 Oak Ridge

CURTAINS BLANKETS HAND IRONING a SPECIALTY
Belmont Laundry and CUSTOM dry CLEANERS
MOTH PROOFING WEATHER PROOFING FUR CLEANING and STORAGE
Dial RE 6-3616 333 BELMONT AVE. SINCE 1907

Lata Edward T (Philomena) tool grinder h38 White
" Joseph K (Agatha R) carrier PO h16 Cypress ⓞ
Laughran Barbara clk LM&SCo h256½ Winsor ⓞ
" Barbara A emp W Spfld r256 Winsor
" Delia wid Thomas r Half Way House Rte 21
" Ernest W (Half Way House Restaurant) h Belchertown rd PO RD
" Francis J (Ora) emp LM&SCo h441 Chapin RD1 ⓞ
" Gwendolyn emp EL r256 Winsor
" Helen prop Half Way House Gift Shop Belchertown rd Rte 21 RD1
" John W emp Spfld r256 Winsor
" Mae L (Half Way House Restaurant) r do
" Margaret T (Half Way House Restaurant) r do
" Norman plumber 256 Winsor r do
" Rosemary emp D Match Co Spfld r441 Chapin
" Shirley tchr LSD r441 Chapin
" Thomas H (Lillian C) emp Thorndyke h 256 Winsor
Laura's Spa John Palhete prop 321 East
Lavallee Rolland H (Helen L) emp ABCorp h56 Willard av
Lavariere Richard L elec Galarmi Elec r17 Holyoke
" Valere G (Eleanor) emp WECorp h17 Holyoke ⓞ
Lavatori Alice A (Mrs Ponziano J) clk AB Corp Spfld h33 Higher
" Ponziano J (Alice A) clk Spfld Armory h33 Higher
LaVigne David J (Irene) service eng CVCo IO h115 John
Lavigne Charles O emp Calif r132 Prospect
" Hazel N (Mrs Oswald C) nurse 132 Prospect h do
" Oswald C (Hazel N) emp Spfld h132 Prospect
Lavoie Angelina wid Joseph h3 Greenwich
" Bernard emp NET&TCo r718 Center
" Charles H (Stacia K) barber 3 North h87 Stebbins
" Emma C wid Charles h33 Cypress ⓞ
" Eugene (Eleanor) emp IO h198 Sewall
" Gerard H (Ella M) emp CVCo IO h275 North ⓞ
" Hector (Laura) emp CVCo IO h718 Center ⓞ
" Hervey (Albertine) emp CVCo IO h255 North
" Hilaire (Lillian) mach CVCo IO h481 North
" Homer F Jr (Sylvia) emp ABCorp r51 Berkshire
" John M (Rena A) emp MCCo IO h40 Arch
" Louis student r718 Center
" Marie A emp IO r33 Cypress
" Mary L wid Ephraim r263 North
" Maurice clk MCCo IO r255 North
" Omer F (Agar) emp SOCo h33 Birch
" Oraise J Jr (Josephine) route slsm Daylight Dairy Products h77 E Howard
" Orella wid Oraise r77 E Howard
" Raymond H (Lucy) carp Goodreau h16 Noel
LAVOIE ROLAND CONSTRUCTION CO INC home builders 22 Quincy pres-treas Roland H Lavoie see p 378
LAVOIE ROLAND H (Alice) **pres-treas Roland Lavoie Construction Co Inc h22 Quincy**
Lawler John M (Mary A) retired h Clark rd PO RD1 NW
Lazarz Jane M emp WECorp r390 East
" John M student r390 East
" Joseph (Mary) driver CVCo IO h91 Kirkland av ⓞ
" Joseph (Victoria) retired h390 East ⓞ
" Stanley (Joan) prop Lazarz's Paints & Hardware Store h29 Cady
" Walter J (Marilyn) r29 Cady
" Wanda M clk Spfld r390 East
Lazarz's Paints & Hardware Store Stanley Lazarz mgr 386 East
Leber Wilfred (Sophie) emp Grower's Outlet h91 Vienna
LeBlanc Alfred emp Philip Goodreau r271 Chapin
" Gilbert (Margaret) emp MCCo IO h271 Chapin
" Gilbert Jr bkdg cont 271 Chapin r do
LeBoeuf William (Helen) emp IO h11 F East
LeBrasseur Jessie E (Mrs Lionel) acts payable clk PMachCo EL h265 Holyoke
" Lionel (Jessie E) asst foreman Adams & Ruxton h265 Holyoke
Lecuyer Alfred (Lena) retired h3 Moody RD1
" Warren B (Stephanie H) grinder Worthington Pump Holyoke h Moody RD1 ⓞ
Ledoux Adolph (Eva) emp The Shop for the Blind Spfld h275 North
Lefebvre Edward A (Bertha M) emp Fisk Tire Co C h103 Vienna av RD1 ⓞ
Lefler Katherine Lowry Mrs artist MMLICo Spfld h24 Pleasantview
Leger Henri G (Bilienne) emp CVCo IO h 17 Lower Whitney
" Joseph D (Laura) custodian PO Spfld h20 Lillian

ARMORY LEHIGH FUELS, INC.
FUEL OILS E. R. HASS, Pres-.Treas. OIL BURNERS
215 ALBANY STREET Tel. RE 2-5137 SPRINGFIELD, MASS.

TELEVISION APPLIANCES HOUSEWARES
Carlisle's
Tel. RE 4-3171
11 STORES IN SPRINGFIELD AND VICINITY
SPORTING GOODS · TOOLS PAINTS

Leger Joseph T (Evelyn) emp MCCo IO h Belchertown rd RD1
Legere Alban J (Blanche) emp LM&SCo h 378 East
LeGrand Frederick G (Mary) oil dealer 12 Vienna av RD1 h do ⓞ
Leiper Mina wid Robert h18 Lakeview av
Leite Albert (Doris) emp IO h Marion cir
" Aniceta (Emilia) emp MCCo IO h32 Esssex ⓞ
" Antonio J (Irene) slsm h34 Essex
" Priscilla emp ABCorp r32 Essex
Leith Gertrude A r Mrs Lillian Paradis
Leitra Frank (Mabel) emp MCCo IO h108 Lakeview av
Leits Antonio (Zulmira) emp MCCo IO h21 Lockland av ⓞ
" Carlos (Augusta) emp Spfld h21 Lockland av
Lemanski Joseph (Martha) emp Fisk Rubber Co CF h55 Amherst
Lemek Stanley (Helen) emp EL h26 Ray
Lemieux Clovis A (Florence) foreman Perkins Mach & Gear Co Spfld h135 Hubbard
" Wilfred (Doretta) prop L&L Machine Shop h311 West PO RD1 ⓞ
Lemon Elton S (Muriel J) emp CVCo IO h148 Haviland
Lemos John F (Constance) emp CVCo IO h41 Stevens ⓞ
" Joseph emp Spfld r406 East
" Mary A wid Joseph h406 East
Len's Garage Leonard Belisle prop 330 Sewall
Lentowski Max W (Josephine) emp C Mfg Co CF h69 John
Leo Angelo (Bessie K) valve tester CVCo h80 Massachusetts av
" Bessie K (Mrs Angelo) tester F W Sickles Co h80 Massachusetts av
Leonard Thomas E (Stacia E) emp G&BCo Spfld h34 Glenwood
Leonardo Jose J (Elisia) emp CF h26 Joy
Leonczyk Anthony (Victoria) emp LM&SCo h134 Blanchard av RD1 ⓞ
" Anthony F Jr (Harriet) mach P&WCo EHtfd Conn h23 Wilson RD1
" Henry (Helen emp Holyoke h Wilson
Leone Salvatore emp Barkley Uph Co r135 Ray
Leschuck Max J (Bertha) emp NYCRR h145 Amherst ⓞ
Leslie Alice G r120 Cady
Lesnioski Antone (Sophie) painter h172 Fuller RD1 Ludlow
" John (Stella) truck driver IO h35 Fuller av
L'Esperance Marcel (Emma) retired h31 Birch
" —see Hope
Lessard Camille (Constance) emp Spfld h51 Orchard
Lesser Herman h sum res off Alden PO RD1
Lester Paul emp P&W EHtfd Conn r20 Bliss
Letendre Edward J (Irene) emp Stevens Arms Co CF h217 Simonds PO RD1 ⓞ
Letourneau Aldie J (Laura) emp CVMfgCo h539 Chapin
" Alfred L elec eng Palmer r539 Chapin
Lever Donald W (Lila) butcher Harry's Food Center h623 Miller
" Marjorie J student r623 Miller
Levesque Joseph (Virginia) retired h Moore
LEVESQUE REGINALD U (Bernice P) gen mgr and treas A H Bartlett Co Inc and prop Dun Rovin Poultry Farm h Moore RD1
Levi Arthur (Roos & Levi) res Spfld
Levreault Lawrence W (Shirley) cabinetmkr Spfld h319 West
Lewicki Carol r107 Lakeview av
" Ivan emp Spfld r52 Prospect
" Joan sec Spfld r63 Cedar
" John emp NET&TCo r108 Lakeview av
" Julian emp LM&SCo r63 Cedar
" Mitchell emp Diamond Match Co r52 Prospect
" Peter emp Spfld r108 Lakeview av
" Peter (Anna) h52 Prospect av ⓞ
" Petronela wid Michael h63 Cedar ⓞ
" Walter (Anelia) emp Polish Club h11 Warren
Lewinski Albert J (Julia) emp CVCo IO h181 East ⓞ
" Edward T student r181 East
Lewison Michael J (Lillian D) mach PMach Co Spfld r Peter Buzoki
Libiszewski Andrew J (Jane P) mgr C Spfld h36 Joy
" Catherine wid John h36 Joy
" Edward L (Stella M) bartender C h19 Joy ⓞ
" John (Helen) emp WL Conn h265 North ⓞ
" Stanley (Helen) bldg cont Loapley h do ⓞ
" Walter (Beatrice L) emp WECorp h84 Glenwood ⓞ
Lima Antonio D (Dolores) emp ABCorp Spfld h53 Lawrence
" Christopher (Beatrice) emp USRCo CF h24 Amherst
Linehan Nellie Mrs emp Spfld h565 East
Linton Agnes Mrs h21 C East
" Margaret D emp ABCorp Spfld r21 C East
Liprandi Madelina wid John r24 William
Liro Louis A (Julia) emp LM&SCo h12 Berkshire ⓞ
Lisak Joseph P (Stella L) emp CVCo IO h374 East ⓞ
" Joseph P Jr USAF r374 East
Lisewicz Anna h Belchertown rd

C. W. Trevallion Real Estate
MORTGAGES APPRAISALS
Reliable—Active—Efficient
Builder of Fine Homes
1653 MAIN STREET Tel. RE 7-4042 or RE 2-6884 SPRINGFIELD, MASS.

CONVERSE-CARLISLE COMPANY
HUDSON STERLING COAL, CONNECTICUT COKE, GULF FUEL OILS
TIMKEN SILENT AUTOMATIC OIL BURNERS
50 HILLMAN ST. 195 ARMORY ST. SPRINGFIELD, MASS. Tel. RE 6-6311

Liuszenik Edward (Barbara) USAF h34 Orchard
" Mary r34 Orchard
Livermore Leland B (Marilyn A) emp WE Corp h35 Chapin cir
" William H (Alice M) turkey farm Munsing cor Church RD1 h do
LIVI F J member board of investment Ludlow Savings Bank res Springfield
" Paul (Mary) emp CVCo IO h27 Davis ◎
" Stanley emp CVCo IO r27 Davis
Lizak Frances wid John h39 Pine
Lockwood Alfred A (Barbara) emp C h58 Oak
Longendyke Ralph (Alberta) emp Grand View Const Co NY h Miller (tr)
Lopes Mary emp Cromwell Mills IO h42 Essex
" Victor (Matilda) emz MCCo IO h126 Hubbard
Lord Benjamin J (Marie) retired h135 Hubbard
Lorraine William (Yvonne) emp CVCo IO h15 Barrett
Lortie Cora E nurse h124 Highland av ◎
" Lucille R wid Lionel h107 Birch
Los Joseph emp IO h258 Fuller RD1
" Thomas P (Alice) emp IO h624 East
Louise's Specialty Shop Mrs Louise Casagrande prop 13 East
Loveland Helen M wid Gibson J h17 Rood
Lovett Robert E (Elizabeth) emp Kestral Corp h492 Miller
Low Lilly r233 Hubbard
" William A (Mary) insp EL h92 Chapin (tr) PO Box 163 NW
" William C (Elizabeth M) emp MCCo h43 Oak
Lowe Catherine B emp IO r33 Elm
" Leslie C r33 Elm
" Martha wid Charles r33 Elm
Loya George A (Cora) emp Thal Dye IO h 3 Kendall
" Herbert S (Ade) h3 Kendall
Lubas Felix S (Sophie) carp Westover h646 Chapin
Luberda Burton F (Mary) emp C h285 Fuller
" Florien (Helen C) retired h16 Highland av
Lucas Joseph (Constance) acct Spfld h84 Howard
Luccardi Charles J (Georgina G) emp CVCo IO h Moore
" Georgina G (Mrs Charles J) emp S&W Spfld h Moore
Lucek Victor M (Regina H) prop Vic's Mkt h3 Roy
Lucia George emp LM&SCo and callman LFD h63 Birch ◎
" Lawrence emp Fisk Rubber Co CF r63 Birch
Lucier Alice M (Mrs Raymond E) emp L Rubber Co h84 King
" Raymond E (Alice M) emp Spfld h84 King ◎
Lucio Manuel R (Candida) h161 Lakeview av ◎
" Sylvio (Laura) emp WECorp r161 Lakeview av
Ludkiewica Anna wid Michael h42 Prospect Garden
" Michael USM r42 Prospect Garden
Ludlow Bake Shop Katherine Smokowicz prop 287 East
" Burial Vault Co Stanley M Smokowicz prop 148 Amherst
" Cafe Stanley Chmura prop 305 East
" Cleaners & Tailors Samson L Horowitz prop 187 East
" Coal Co Peter A Karczmarczyk prop 36 Hubbard
" Community Center exec dir Michael pagos 12 Chestnut
LUDLOW CONCRETE SERVICE Joseph Banas prop transit mix concrete 329 Holyoke **see p 378**
" Country Club Inc off East pres Stanley Sepiol, treas Tony Kozub, dir Walter Sunter, Arthur House golf pro
" Div Spfld Municipal Water Works John J Hiney supt Belchertown rd Rte 21 RD1
LUDLOW ELECTRIC LIGHT CO see Western Massachusetts Electric Co
" Fish Market Leonard Bean prop 48 Hubbard
" Fish and Game Club off Chapin nr New hwy
" Funeral Home Carmin J Moutinho prpo 432 East
" Garage Stanley M Skura prop general repairing and gasoline 575 East
" Girls Club dir Michael P Pagos 12 Chestnut
" Grange No 179 Meets 1st and 3rd Mon 8 p m at Grange Hall Ludlow Center
" Highway Dept Garage 250 Sewall
" Hospital Society Frank G Bisson administrator 14 Chestnut pl
" Linoleum Shop Inc floor coverings 15 East pres Albert Irzyk treas Philip Niemiec
" Manufacturing & Sales Co mfrs yarns twines etc 1 State pres Malcolm B Stone, Milton; treas, Joseph C Mahoney, Milton; sec Henry V Greenough, Carlisle; mgr John M Gaffney; asst mgr, Robert H Welsh
" Model Train Works Miltrades Eliopoulos prop hobby shop 13 East
" Offset Printing (Nellie C and Charlotte P Ramsay) 45 State

HENRY M. CLARK CO.
REAL ESTATE
270 WORTHINGTON SPRINGFIELD

J. G. MacMURRAY
EAST LONGMEADOW LA 5-2002
SUBURBAN PROPERTIES

Milk **F. B. MALLORY, INC.** Ice Cream
Cream Tel. RE 3-4118 45-55 POMONA STREET SPRINGFIELD Cream

Ludlow Riding School Carl Stearns prop Booth
" Rubber Co Robert D Smith prop tire retreading 32 Cedar
LUDLOW SAVINGS BANK pres, James P Cormack; v-pres, Robert M Mackintosh; v-pres, Frederick D Robbins; v-pres, Irving J Cordner; treas Otto A Peterson Jr; asst treas, James A O'Neil; 33 North branches 464 Main Wilbraham and Belchertown see p 380
" Service Station Merrill Jensen prop 127 East
LUDLOW SPORT SHOP (William H Condon and Arthur J Fontaine) guns, archery equipment, boats, marine supplies, etc 118 Sewall see p 383
" Taxi Service John Kozaczka prop 42 Amherst
LUDLOW TOWN HALL 32-34 Chestnut
" Town of Board of Assesors Arthur H Abair chr, Albert J Talbot, James A O'Neil 32 Chestnut
" Town of Board of Selectmen chr, Robert M Mackintosh, Aldie Letourneau, Mitchell Ziecina 34 Chestnut
" Town of Clerk David B Miller 34 Chestnut
" Town of Fire Dept Rene H Dubois chief 32 rear Chestnut
LUDLOW TOWN OF HIGHWAY DEPT Clarence M Syriac highway surveyor 32 Chestnut bldgs Sewall cor Noel
LUDLOW TOWN OF POLICE Alexander Thompson acting chief 109 North
" Town of School Dept Paul R Baird supt 53 Chestnut
" Town of Tax Collector William G Milroy 34 Chestnut
" Town of Treasurer Gertrude A Leith 34 Chestnut
" Town of Tree Warden Richard E Hawes
" Welfare Dept Margaret Considine agt 32 Chestnut
" Travel Agency Manuel Batista prop 153 East
" Welding Co Rudolph Adamcyzk Chapin nr Swan av
Luiz Joaquin (Maria) emp h45 Bristol
Luszcz Bronislaw (Julia) farmer h104 Vienna av RD1 ⓪
" Joseph (Pauline) emp CVCo IO h22 rear Davis
LYNCH H F LUMBER CO building materials 366 Memorial av West Springfield tel RE 9-4781 see front cover
Lyndon Roy C (Alphena) emp Spfld h136 Howard
Lyon Edith S (Mrs Eugene L) sec LHosp Society h Mountainview RD1 NW
" Eugene L (Edith) emp CVCo IO h44 Mountainview RD1 NW ⓪
Lyons Jean E nurse 458 Miller r do
" Robert E (Lucille L) prop Lyons Card and Camera Shop h608 Center RD1
" Walter E (Irene B) chief ry-mail clk h458 Miller PO RD1 NW ⓪
Lyon's Card & Camera Shop Robert E Lyons prop 133 Hubbard
Lysik Edward H (Jean P) emp Spfld h529 East
" Roman (Sophie) emp IO h146 East ⓪
" Walter (Stella) emp CVCo IO h129 East

MDM SUPER SERVICE Mario Campora prop gas and oil accessories 320 East
Mac's Men's Shop Albert D McDonald prop 116 Sewall
MacArthur James R Rev (Barbara) pastor Union Church of Christ h188 North
MacFarlane William h241 Sewall ⓪
Machado Acasio (Zulmira) emp WECorp Spfld h30 Brookfield ⓪
" John (Edith) farmer h Belchertown rd Rte 21 RD1 Ludlow ⓪
" Peter (Ida M) asst carrier PO h504 Fuller
Macherz Mary emp WECorp r123 Ray
" Stanley (Veronica) retired h123 Ray ⓪
Maciaga John M (Helen A) mach Spfld h530 East
Mackey William (Madeline) emp WECorp h224 Holyoke ⓪
Mackintosh George R (Catherine Y) emp P&W E Hart Conn h Belchertown rd RD1 Rte 21
MACKINTOSH ROBERT M DMD (Myrtle F) dentist 32 Chestnut v-pres and Board of Investment Ludlow Savings Bank and selectman h68 Howard ⓪
MacMaster A McCaren (Winonah) tester Spfld h Moore
MACMILLAN & SON realtors and insurance 100 Chestnut Springfield tel RE 6-8338
MAC MURRAY J G (Bessie G) salesman Henry M Clark Co Springfield h345 Elm East Longmeadow tel LA 5-2002 see bottom lines
Macri Edna F (Mrs Paul F) reeler B-SCCo T'ville Conn h656 Chapin
" Paul F (Edna F) toolgrinder Titeflex Inc h656 Chapin
Madden Lawrence H (Dorothy R) blue print opr Spfld Armory Spfld h40 Miller PO NW RD1 ⓪
Madej Helen (Mrs Joseph P) emp IO h71 Prospect

GUENTHER & HANDEL INC.
7-9 STOCKBRIDGE STREET
SPRINGFIELD—Dial RE 7-4379
HORS D'OEURVES
BUFFET SNACKS
CONFECTIONS
FOOD GIFTS

FORBES & WALLACE SHOPPING CENTER FOR WESTERN NEW ENGLAND

" Joseph P (Helen) emp E Hart Conn h17 Prospect ⓞ
Madeja Mary (Mrs Osyp) emp LM&A r116 Kirkland av
" Osyp (Mary) emp IO r116 Kirkland av
Magada Annie emp John B Randall r Rood RD1
" Frank r Rood RD1
" George (Lena) farmer and lawn mowers sharpened h150 Rood RD1 Ludlow ⓞ
" John auto mech Spfld r Rood RD1
" Mary emp Milton Bradley Spfld r Rood RD1
Magiera Alto S (Helen M) welder CVCo IO h Moore RD1 ⓞ
" Edward J (Ann L) sta eng Spfld h Moore RD1
" Rudolph (Mildred) emp Spfld h Moore
" Stanley (Josephine) prop Modern Shoe Repair Shop h167 East ⓞ
Mahoney Joseph C treas Ludlow Manufacturing & Sales Co res Milton
Maillet Leo (Claire) carp Spfld h Miller (tr)
Majka Bronislaw emp Spfld r39 Meadow
" Edward P (Bella) emp Spfld h56 Kirkland av ⓞ
" Jane emp Spfld r39 Meadow
" Walter A (Agnes) emp LM&SCo h39 Meadow ⓞ
Majowicz Antonia wid Steven r96 Prospect
" Frank W emp CVCo IO r42 Hampshire
" Michael (Mary) h42 Hampshire ⓞ
Makarewicz Donald student Spfld r13 Laconia
" Michael (Mary) emp Spfld h13 Laconia
" Nancy emp NET&TCo r13 Laconia
Makowicz Frances clk Insurance Co of NA Spfld r128 Cedar
" Jean emp Eva's Beauty Shop r472 Chapin
" John USN r128 Cedar
" Stanley (Apolonia) emp CVCo IO h128 Cedar ⓞ
Makowiec Bertha wid Walter h472 Chapin RD1
" Edward W const wkr r472 Chapin
" Edwin USN r472 Chapin
" John const wkr r472 Chapin
Maksymiw Michael (Dorothy) emp LMfgCo h111 Pine
Makuch Andrew P (Josephine A) group leader CVCo IO h219 Prospect ⓞ
" Anthony (Helen) emp CVCo IO h166 Prospect av ⓞ
" Charles P (Helen) h186 Prospect
" Mary insp MCCo IO r234 Prospect av
" Stephen A tool designer Colonial Eng Co Spfld r219 Prospect av
Malaga Edwin S lab WECorp r59 Hubbard
" Frank M USA r59 Hubbard
Malcolm Margaret X-ray tech L Hosp res IO
Malinowski Henry (Jennie) emp CVCo IO h40 West RD1
MALLORY F B INC milk dealers 45-55 Pomona Springfield see top lines
Mancarella Charles (Catherine) const foreman Westover Air Base R West (Valley View Trailer Pk)
Mancini Robert F (Palmira D) mason cont (Belucci & Mancini) h18 Cambridge
MANNING H A CO directory publishers 33 Lyman Springfield see p 374
" James T (Lena B) eng Westover h118 North
Manoni Santi (Annie) emp MCCo IO h25 Dale ⓞ
Manor Arthur r100 Ray
" Flossie r100 Ray
Manuel Americo (Deolinda) emp Fuller Brush Co h52 Essex
" Joseph (Mary) retired h369 Winsor
" Jack (Cecilia) emp MCCo IO h369 Winsor
" Marie emp WECorp r369 Winsor
" Rose r369 Winsor
Maratea Carlo A (Mary R) emp Spfld h50 Pine
" Mary R (Mrs Carlo A) emp USECo Spfld h50 Pine
Marble Richard N (Margaret) emp L&M Ins Spfld h66 John
Marceau Blanche M Mrs emp Mass Plastics h67 Oak
" S Louis (Margaret) emp LM&SCo h30 Philip
" Wilfred (Marion) emp Heat Bath Inc IO h166 Highland
Marcinkiewicz Bernard S (Agnes L) emp St Ry h8 Goddu
Marconi Louis G (Lena M) gen cont 58 Arbor h do PO RD1 NW ⓞ
Marcoux Edward (Marie) emp W Paper Corp h19 Miller
Marek John A (Julia M) emp WECorp h141 Fuller
Margosian Alice clk MCCo IO r65 Riverview
" Myron (Sophie) retired h14 Riverview PO Box 243 IO
Mariani Adella wid Nazareno r27 Fuller av
" Albert (Dorothy) mason Bowles h do ⓞ
" Joseph (Angelina) mason h450 East ⓞ
" Leo P (Betty Ann) mason Spfld h620 Chapin
" Louis J (Sheila) mason cont 19 Newberry h do ⓞ
" Raymond (Cassmeda C) mason Bowles h do ⓞ
Marini Dino (Marie) mason cont 10 Lawrence h do
" Elpidio (Mary) cont 32 Prospect h do ⓞ

SPRINGFIELD ICE & FUEL CO. 225 HICKORY STREET SPRINGFIELD, MASS. Phone RE 2-5173 RANGE & FUEL OILS LOCKER STORAGE PROCESSED ICE

TIRES BATTERIES APPLIANCES **STANDARD TIRE SALES, INC.** TIRE RECAPPING TELEVISION
CHESTNUT Cor. WORTHINGTON Tel. RE 3-6666 SPRINGFIELD, MASS.

Marini Gene (Inez) emp Elpidio Marini h22 Stevens
" Gisto (Betty) prop Belcher Bros NW h Alden ⓞ
" Josephine emp C r32 Prospect
Markert Leo B (May) emp Spfld h201 Pine ⓞ
Markiewicz Walter (Mary) retired h30 Pine
Marlowe Truman A treas Marlowe's Package Store Inc res IO
" Ulysses J (Doris J) pres Marlowe's Package Store Inc h144 Whitney ⓞ
Marlowe's Package Store Inc pres Ulysses J Marlowe treas Truman A Marlowe 5 Sewall
Marques Abilio (Elvira) emp CVCo IO h106 Prospect av ⓞ
" Dominic G (Rita) bus IO h447 North ⓞ
" Lawrence (Ermina) emp WECorp Spfld h51 Lehigh
Marshall Frank (Gertrude H) slsm H P Hood & Sons Spfld h Belchertown rd Rte 21 RD1
" John C (Victoria) emp WECorp Spfld h64 Kirkland av ⓞ
" Richard emp Spfld r64 Kirkland av
Marsili Bruno tchr S Adelaide Sch res Springfield
Marszalek Mitchell J (Wanda) carp h907 Plumley ⓞ
MARTENS HENRY & SON Carl B Martens prop florists 564 State Springfield tel RE 3-4155 see p 362
MARTIN ALBERT L (Irma) board of investment Ludlow Savings Bank res Wilbraham
" Emmett T (Evelyn I) cond NYCRR h Holyoke
" George h75 White
" Harry E (Theresa A) emp WECorp h173 Winsor ⓞ
" Helen Mrs h24 Elm
" Henry (Odora) retired h1 Roosevelt
" Ida wid Fred r21 Philip
" James H (Eva) barber Spfld h363 Holyoke RD1 ⓞ
" Jeannette wid Albert J h180 Hubbard
" Jessie h32 Chestnut
" Joseph (Mildred H) emp MCCo IO h283 East
" Lawrence R (Marie) pres Martin Mfg Co h77 Mountainview
" Leonard F (Anna Mae) treas Martin Mfg Co h365 Prospect ⓞ
" Loyce J r173 Winsor
" Manufacturing Co Inc screw machine products rear 180 Hubbard pres Lawrence R Martin v-pres Roger R Martin treas Leonard L Martin and clk Raymond E Martin
" Mary h113 North
" Raymond E (Helen J) clk Martin Mfg Co Inc h Center
" Robert A (Dorothy) emp Holyoke h408 Chapin
" Roger R (Janet) v-pres Martin Mfg Co h178 Hubbard
" Viola M wid Joseph h408 Chapin
Martinelle Andrew J (Anastasia) emp Holyoke h5 Victoria
" Louis E (Julia K) gen mgr Mass Elec Corp res Springfield
Martins Adele student r105 Kirkland av
" Antonia emp Spfld Daily News r55 Kirkland av
" Belarmino (Edna) emp CVCo IO h28 McLean pkwy
" Delores student r105 Kirkland av
" Domingos (Margaret) const wkr h92 Lockland av
" Emilia wid Alvoro h92 Lockland av ⓞ
" Gloria Mrs h105 Kirkland av
" Israel (Britilia) emp Spfld r31 Essex
" John A emp John H Brech WSpfld r105 Kirkland av
" Umblina wid Selestino h5 Highland av
Martowski Cass J (Mary) emp MCCo IO h 37 Highland av
" John (Anna) retired h39 Highland av ⓞ
" Joseph J (Sophie) (Marty's Beverages) and pres-treas Marty's Soda Mix Inc res Bondsville
" Stanley r39 Highland av
" Walter J (Helen A) (Marty's Beverages) h35 Lawrence ⓞ
Marty's Beverages (Walter J and Joseph Martowski) soft drinks 77 Winsor
" Soda Mix Inc pres Joseph J Martowski 77 Winsor
Mashley Stephen T (Theresa M) emp CVCo IO h22 Orchard
Masiarz Mitchell (Julia) emp MCCo IO h660 Chapin ⓞ
Maskill Fred J (Dorothy J) emp North East Fuel IO h29 West
Masley Michael M (Tekla) emp CVCo IO h23 Riverview RD1 ⓞ
Masonic Hall 55 Winsor
Massachusetts Plastic Corp 97 North gen mgr Louis E Martinelli Franklin W Weiss sls mgr
Mastalerz Andrew r127 Highland av
" Bakery Joseph A Mastalerz prop 45 Lakeview av
" Franciszek prop Brookside Cafe r17 Fuller RD1 Ludlow ⓞ
" Helen Mrs h Alden RD1
" John emp MCCo IO r20 Rogers av
" Joseph A (Mary C) prop Mastalerz Bakery h43 Lakeview av
" Julia wid Joseph h20 Rogers av
Masto John W (Anna C) slsm h14 Fuller av
Mateus Emichio V (Georgianna) emp Spfld h32 Joy
" Maria Mrs emp Spfld r164 Kirkland av
Mathias Antonio retired h21 Bristol
" Antonio Jr (Margaret) emp Spfld h815 Plumley
" Arthur (Florence) emp IO h439 East
" Cappitolina emp IO r25 Bristol
" Florence (Mrs Arthur) emp Kaman Aircraft Blueprint Co h439 East

FUEL OIL PUNDERSON COAL-COKE
GENERAL ELECTRIC AND WINKLER OIL BURNERS — Sales and Service
Air Conditioning
29 LOGAN ST. SPRINGFIELD
Tel. RE 4-5631

" John (Mary) emp WECorp h129 Lakeview av
" Mabel M emp LM&SCo r21 Bristol
" Mary C wid Zibro r25 Bristol
Matott Ernest F (Anita M) emp WECorp Spfld h34 Sewall
Maura Anthony (Mary) emp CVCo IO h48 Lakeview av
Maurice Anita M (Mrs Gilbert O) emp A H Bartlett Co h25 Arch
" Gilbert O (Anita) emp IO h25 Arch ◎
May Anna r63 Russell
" Martin h63 Russell PO IO ◎
" Pauline r63 Russell
Mayoski Antonia wid Izydor r628 Fuller
" Joseph (Anastasia) emp CMfgCo h Lyons cor Booth RD1 ◎
" Mitchell h628 Fuller
" Roman J (Tillie) emp Shawinagan Resins Corp IO h636 Fuller
Mayou Charles emp Spfld r32 Joy
" Rosalie wid Edward h32 Joy
" William E (Irene) lab Spfld h159 Massachusetts av
Maziarz Albert emp CVCo IO r473 Holyoke
" Andrew J (Emily) prop Andy's Market h137 North ◎
" Frances J clk Andy's Market r137 North
" Stanley (Mary) emp WECorp Spfld h106 Kirkland av ◎
Mazur Anna lab tech Ludlow Hosp r52 Whitney
" Ben S (Emily D) (Grey Nook Flower & Gift Shop) h776 East
" Casimer M (Mary Ann) emp CVCo IO h52 Lower Whitney
" Emily D (Mrs Ben S) (Grey Nook Flower & Gift Shop) h776 East
" John J (Claire H) emp MCCo h35 Eden
" Mitchell (Caroline) emp Storms Drop Forge E Spfld h182 Lakeview
McArthur Curtis (Nellie) farmer h854 Center NW RD1
McCann John C retired r39 Hubbard
McCarron Robert M (Laura L) emp Collins Elec Co Spfld h86 White ◎
McCarthy Anne wid Charles r187 Sewall
" John W mech Int Harvester Spfld r840 Plumley
" Robert W (Lydia) emp MCCo IO h182 Hubbard
" Yvette Mrs emp F W Sickles Co h840 Plumley
McChesney Herbert L (Charlotte W) emp MCCo IO h905 Center RD1 NW
McCollum George (Mary) lab Town h45 Joy
" Leo (Victoria M) emp H P Welch W Spfld h50 Pond
McCorkindale Minnie K wid Ralph h44 Pleasantview
McCullough Arthur H (Mary L) slsm h116 John
McDonald Albert D (Alma R) prop Mac's Mens Shop h31 East
" Russell J (Dora R) emp WSpfld h69 Miller PO NW RD1 ◎
McDonough Augustine retired h35 Walnut ◎
" Harry T (Helen) emp CVCo IO h103 Howard
" Richard E (Rose A) emp MCCo IO h45 Walnut
McFadyen James retired h838 Plumley RD1
McFayden Martha h54 Elm
" Mary r54 Elm
" William r54 Elm
McGowan Edward L (Eileen) emp CVCo IO h54 Lockland av
McIntyre Joan hskpr r482 Holyoke
" Joseph (Gladys) gasoline station Belchertown rd Rte 21 RD1 Lyons h do ◎
McKay Edward P (Elizabeth) emp LM&SCo h37 Hampshire ◎
" Edward P Jr student r37 Hampshire
" Helen S emp C r37 Hampshire
McKenna William F (Florence) mgr Holyoke h207 Holyoke
McLean Ann J wid Frank L h353 East
" Charles B (Irene D) div mgr S&RCo Spfld h117 West
" Irene D (Mrs Charles B) nurse Ludlow Hosp h117 West
Jackson K (Frances M) foundry wkr h28 Prospect
" Ruth A r353 East
McLeish James H (Margaret C) government insp h250 Miller PO RD1 NW
" Ronald (Antoinette) insp P&W E Hart Conn h202 Hubbard
McMahon Frank J (Jane) tchr Springfield Technical High School h604 Center ◎
McMaster Archie (Winona) slsm h Moore RD1
" Jane (Mrs Frank J) tchr W h604 Center
McMeken Agnes r838 Plumley
McMenamin Francis E Jr (Evelyn) emp MC Co IO h Belchertown rd RD1
McMillan William (Irene) lab asst Spfld h15 Hilltop ter
McNeil Joseph E (Arline) emp State Registry Motor Vehicle h Belchertown rd Rte 21 ◎
McNulty Edward R (Ruth C) mech Stanley Orr h Poole
McQuaid Chester F D (Blanche) emp C h36 Haviland
McRobbie Harold (Myrel) emp LM&SCo h29 Barrett ◎

SWETT BROS. Dial RE 7-0293
Delco-Heat — *Duo-Therm Furnaces* — *Lennox Furnaces*
78 ISLAND POND ROAD SPRINGFIELD, MASS.

McVeigh Alexander H (Jessie) emp Spfld h Alden PO RD1 ⓞ
" Alexander H Jr emp Norfolk r Alden
McVicar Leon (Elaine L) emp MCCo IO h91 Highland
Medalle Edward C (Rose M) emp Monson h51 Oak
" Mary r51 Oak
" Rose M (Mrs Edward C) bus Monson h51 Oak
Meeker Alice M h392 Fuller RD1
Megizsky Raymond S (Adella M) elec r450 East
Mei Attilio (Ancilla) emp LM&SCo h35 Lockland av ⓞ
" Enrico (Rita) emp Spfld h29 Brimfield
" Paul J (Pauline E) teller Ludlow Savings Bank h718 Center
MEI PAULINE E (Mrs Paul J) librarian Ludlow Library h718 Center
Meika Joseph (Isabelle) emp Palmer h45 Pine
Melanson Alfred G (Lea) emp LM&SCo h380 East
" Lea (Mrs Alfred G) emp LM&SCo h380 East
Melberg Carl F (Ethel B) emp CVCo IO h394 Miller PO RD1 NW
" Denver D (Helen S) eng International Business Mach Spfld h406 Miller ⓞ
" Ethel B (Mrs Carl) emp Palmer h394 Miller
" Harry A (Helen H) emp CVCo IO h400 Miller PO RD1 NW
Melnik Michael (Mary) emp MCCo IO h1 Meadow ⓞ
Melnyck Anna wid John h488 East
" Catherine wid Michael h116 Kirkland
" Fred clk Spfld r116 Kirkland av
" Michael emp A&PCo r488 East
" Stephen (Myrtice) emp Spfld h91 E Howard
Melo Theodore (Ann) emp Belskie's Spfld h 123 Yale
Memorial Park Sewall cor Winsor
Menard Hubert E emp CVCo IO h42 Oak
" Irene emp S&W Spfld r42 Oak
" Lawrence r42 Oak
" Maurice emp Burr Theatre r42 Oak
Mendes Albert (Estella) emp Spfld h160 Pine
" Albert (Barbara) emp WECorp Spfld h72 Laroche
" Antonio (Elena) emp WECorp Spfld h200 Pine
" Diolinda (Mrs Joseph) prop Mendes' Five & Ten Cent Store h43 Essex
" Frank (Palmyra) emp WECorp Spfld h22 Warren ⓞ
" Joseph (Diolinda) emp CVCo IO h43 Essex ⓞ
" Palmyra (Mrs Frank) emp LM&SCo h22 Warren
Mendes' Five & Ten Cent Store Mrs Diolinda Mendes prop 257 East
Merkel Albert G (Lillian G) emp ABCorp h44 North
" Faith E office clk MCCo IO r670 Chapin
" Gordon O (Edith F) tchr LHS h51 Chapin ⓞ
" John G (Marion) elec cont 670 Chapin h do
" O J & Sons Otto J Merkel prop hardware 111 Sewall
" Osward H (Lena W) emp LM&SCo h648 Chapin RD1
" Otto J (Ida A) prop O J Merkel & Sons h113 Sewall
MERRILL & SEARS civil engineers and surveyors 1653 Main Springfield tel RE 2-6150 see p 358
Messenger Archie H (Alma E) supvr music Public Schools res Spfld
" Joseph J (Georgia F) guard MCCo IO h34 West
Metal Silhouette Studio Leo G Huff prop 55 Lillian
METHE INC 368 Taylor Springfield tel RE 2-1194 see p 363
METHE LAURENT G (Phyllis) prop Methe's Farm Store 202 Cady h do
METHE'S FARM STORE Laurent G Methe prop dressed poultry and turkeys and fresh eggs 202 Cady see p 381
Methot Carlton J (Ida M) emp Mass Whsle Drug Spfld h83 Highland av
" Francis J (Joan) emp Tel-O-Wire Sound Holyoke h30 Regall av
Meunier Leo W (Albertine) metal wkr IO h West RD1
Miarecki John P (Mary) emp Wilbraham Paper Co NW h17 Miller PO RD1 NW
" Nellie emp Wilbraham r28 Miller
" Paul (Victoria) emp Collins MfgCo N W h28 Miller RD1 NW ⓞ
Miazga Theodore mill wkr IO r57 West
" Walter retired h57 West av
Michalczyk Joseph T (Lillian A) carp S&W Spfld h241 West RD1 ⓞ
Michkosky Walter (Evelyn B) emp MCCo IO h43 Hampden
Middleton Agnes emp LM&SCo r228 Winsor
" Cornelius emp Spfld r228 Winsor
" Regina emp IO r228 Winsor
" Robert C emp IO h228 Winsor ⓞ
" Robert J (Phyllis C) emp Pare Golden h92 Highland av
Midura Conrad J (Helen K) emp FRCo C h31 Belmont
" Joseph J (Anna) designer IO h842 Plumley
" Thomas A (Laura B) supvr Alamac Knitting Mills IO h56 Hubbard
Mieczkowski Cecilia hskpr 21 Howard r do
" John F Rev pastor Christ The King RC Church h21 Howard
Mielow Ernest R (Anna M) retired h7 Fountaine
Migacy John (Anne) carp h21 Amherst
Mik Anna wid Joseph h40 West ⓞ
Miles Doris (Mrs Howard) emp Barker Personal Spfld h489 North
" Howard L (Doris) emp US Armory Spfld h489 North ⓞ
" Judith emp Ludlow Savings Bank r489 North
Miller Alexander H (Helen C) emp LM&SCo and callman LFD h56 Maple
" Alice M wid Roy L h628 Miller
MILLER ARTHUR L (Florence) member Board of Investment Ludlow Savings Bank and cattle dealer 305 Miller PO RD North Wilbraham h do ⓞ

Steiger's
1477 MAIN ST. Tel. RE 4-5611 SPRINGFIELD, MASS.

MILLER E K DAIRY Earl K Miller prop milk, dairy products, orange drink etc 321 North **see p 381**
MILLER EARL K prop E K Miller Dairy r119 Whitney
" Edward J (Antoinette) truck driver Miller's Dairy h644 Chapin
" Eola M Mrs asst libr Hubbard Mem Library h27 Walnut
" Elsie M emp MCCo IO r119 Whitney
" Everett E (Thelma W) emp Longmeadow h18 Howard
" Isabel B Mrs tchr dom arts and dietetics res Spfld
" Josephine wid Raymond E h119 Whitney ◎
" Marjorie student r27 Walnut
" O W Co Inc gen contractors 200 North pres James F Moore treas Richard H Barry
" Richard D emp Miller's Dairy r27 Walnut
" Robert S emp Earl K Miller r119 Whitney
Miller's Dairy Earl K Miller prop 321 North
Mills Howard (Marion) emp US Armory Spfld h38 W Akard
Milne Frederick T D (Helen E) asst foreman LM&SCo and dep chief LFD h11D East
" Frederick T D Jr emp Palmer r11D East
" George P (Dolores P) granite cutter Spfld h23 Sky Ridge
" James R (Beatrice) emp Spfld h5 Howard
Milos Theodore (Anna) retired h22 Cypress
Milroy George A (Eleanor) emp LM&SCo h 94 Oak ◎
" Henry N (Margaret) emp WECorp Spfld h138 Whitney
" William G (Mary) town tax collector h44 Crescent dr
Minie Francis (Phyllis) emp C h785 Center
Minney Hector F (Amelia M) prop Penwood Kennels & Penwood Pheasant Farms h120 Munsing RD1 ◎
Minnie Armand F (Leona M) draftsman MC Co IO h329 West
Minor Rue D (Virginia E) USAF h85 Moody
Miranda Augusto D (Adelaide P) emp LM&SCo h52 Hampden ◎
" Joaquim (Theresa) emp C r40 Duke
" John (Rosalina) emp CVCo IO h49 Essex ◎
" Rosalina (Mrs John) emp Ludlow Mills h49 Essex
Mishol Robert student r10 Brimfield
" Samuel (Irene) emp Spfld h10 Brimfield
Misiaszek Eleanor (Mrs John P) emp Spfld h28 Cypress
" John P (Eleanor) emp MCCo IO h28 Cypress
" Mary wid Peter h26 Cypress
" Peter S (Stephania) prop Pete's Shoe Repairing h26 Cypress
" Stanley (Veronica) prop Misiaszek's Market h461 East
" Stanley Jr emp Spfld News r461 East
Misiaszek's Market Stanley Misiaszek prop 459 East
Mitchell Alexander B retired h31E East
" Charles bartender Moonlite Cafe r147 Whitney
" David J (Margaret) retired h147 Whitney ◎
" David emp S&W Spfld r31E East
" David Jr (Lillian) emp Spfld h696 Center ◎
Moccio Albert emp IO r64 Ray
" Anthony (Eva) emp WECorp Spfld h68 Ray ◎
" Lucy r68 Ray
Modern Shoe Repair Shop Stanley Magiera prop 167 East
Mogarto—see Morgado
Momnie Claire L X-ray tech Dr McKewen Spfld r18 Victor
" Conrad C (Julia P) retired h18 Victor
Monat Harvey J (Anita) mgr Kennedy's No 2 butter and eggs Spfld h424 Chapin
Moncrieff Donald N emp MCCo h11B East
Mondry Joseph (Mary) emp CVCo IO h65 E Howard ◎
" Lionel (Stephanie) emp CVCo IO h183 Prospect ◎
" Michael (Evelyn) emp Fisk Rubber Co r96 Cedar
Monette John V (Mildred) emp CVCo IO h 203 North ◎
Mongeon Adelbert A carp h141 Whitney ◎
" Marie T emp Spfld r141 Whitney
" Robert J student r141 Whitney
Montiero Antonio (Theresa) emp Edgar's Warehouse h65 Laconia ◎
" Esaura emp IO r65 Laconia
" Fernando (Carmon Cleaners) r16 Brookfield
" Mary Mrs h16 Brookfield ◎
" Oundina clk NET&TCo Office Spfld r18 Brookfield
" Theresa (Mrs Antonio) emp LM&SCo h65 Laconia
Moody Marian P Mrs tchr home econ and soc studies res IO
Moonlight Cafe (Joseph and Antonio Ferriera) 387 East
" Cleaners Joseph Ferriera Jr prop 391 East

WARRINER PONTIAC CO.
New and Used Car Sales Office Dial RE 2-6201
360 MAIN ST. SPRINGFIELD Parts and Service Dial RE 3-7144

Moore Fred (Margaret) h831 Center NW RD1
" Harry A (Clara E) h830 Center RD1 NW ◎
" James F (Catherine) pres O W Miller Co Inc res E Longmeadow
" John D (Marion F) emp Spfld h721 Center RD1 NW
" Judith H dance tchr r50 Belmont
" Raymond C (Margaret) painter h5 Rood RD1 ◎
" Walter E (Doris) autioneer 50 Belmont h do ◎
" Zaidee r William H Livermore
Morais Alice A emp W H Elec Co r64 Franklin
" Armando emp Spfld r64 Franklin
" Arthur bartender Sandwich Shop Cafe r 64 Franklin
" Charlotte emp Spfld r24 Franklin
" Dolores emp MCCo IO r24 Franklin
" Manuel (Theresa) (Sandwich Shop Cafe) h64 Franklin
" Manuel Jr student r64 Franklin
" Maximino (Ethel) emp WECorp Spfld h24 Franklin ◎
Moran Emelda (Mrs James H) prop Emelda's Beauty Shoppe h202 Hubbard ◎
MORAN GERALD F jeweler and optician 38 Vernon Springfield tel RE 3-4185 see p 371
" James H (Emelda) emp F W Sickles Co C h202 Hubbard ◎
Morawiec Frank emp PM&GCo r11 Laconia
" Mary wid Joseph h11 Laconia
Morelli Felix E (Ida J) emp CVCo IO h46 Eden
" —see Marelli
Morena Anibal (Isabelle) emp WECorp h31 Bristol
" Isabelle (Mrs Anibal) emp C h31 Bristol
Moreno Louis (Mary) emp Spfld h168 East
Morgan Howard C Jr (Parmelia A) mech Hanks Garage h Moody
" Parmelia A (Mrs Howard C) sec La-Trique Co IO h Moody
Morin Delcena Q (Mrs Eugene L) nurse Municipal Hosp Spfld h162 North
" Eugene L (Delcena Q) retired h162 North ◎
" Miriam student r162 North
" Peter E USN r162 North
Morrissette David H (Mildred J) emp Spfld h185 West
" Wilfred (Eva) retired h185 West
MORRISSEY BROTHERS CO hardware, paints, wallpaper, plumbing and heating supplies 141 Main and 36 Oak Indian Orchard see p 382
Morse Lew H (Hazel F) retired h228 Miller PO RD1 NW ◎
Mortimer Eva (Mrs Marland H)clk Gowen & Trombley Inc h Church
" Marland H (Eva) acct state h Church ◎
" Martha E wid Roberto r Marland Mortimer
" Thomas P (Gertrude L) emp Owen C Clifford Jr 300 North h55 Maple
Morton Charles E (Madeline M) mach AB Corp Spfld h Alden RD1 ◎
" Charles E Jr USAF r Alden
" Robert (Hazel E) emp CVCo IO h236 North ◎
Mosia Louis J (Helen E) emp CVCo IO h356 Holyoke ◎
Mosio Edwin (Marion) emp Boilard Lumber Co r27 Belmont
" Frank J (Julia) emp US Rubber Co CF h27 Belmont
" Henry USN r12 Mero
" Theodore J (Victoria) emp Spfld h Kendall RD1 ◎
" Walter (Stephanie) grinder MCCo IO h12 Mero ◎
Mosley Theodore emp Spfld r23 Riverview
Motta Carlotta Mrs h Holyoke RD1 ◎
" Joseph G (Alice) emp CVCo IO h145 Highland av
Motyka Caroline wid John h15 Bristol
" Edward USA r15 Bristol
Mouho Kosimera (Helen) emp LM&SCo h22 Carol
Mountain View Motel & Trailer Park Leo O Labossiere prop Miller
Moura Acacio F (Beatrice) emp CVCo IO h 303 Chapin
" Americo emp WECorp r37 Franklin
" Jose (Benta) emp CVCo IO h37 Franklin ◎
" Rose emp C r37 Franklin
Moutinho Arthur (Gloria) emp Stevens Arms h87 Oak
" Carmin J (Henrietta P) prop Ludlow Funeral Home h432 East
" Manuel (Mary) prop Essex St Market h532 East ◎
Mucha John J (Josephine) emp CVCo IO h216 Prospect
" Joseph W (Sophie C) emp CVCo IO h46 Wilno av
" Mikolog r22 Cypress
Mullarkey Frank T emp Holyoke h58 Sewall
" John F (Alice) emp Spfld h James
" John H (Marjorie) retired h72 Sewall
Mulowski Annette wid Walter emp WECorp Spfld h17 Motyka ◎
Munger Elizabeth C Mrs nurse's Aide h268 Fuller
" Nancy r268 Fuller
Munsing Robert H (Pearl E) farmer h42 Munsing RD1 Ludlow ◎
Murcha John (Josephine) emp CVCo IO h216 Prospect
MURPHY EDWARD J CO INC realtors 1537 Main Springfield tel RE 3-3147 see p 370
" Philip E (Helen P) optician Spfld h12 Howard
" Virginia R tchr LP Sch res Wilbraham
MURRAY T J chromium and nickel plating 964 Main West Springfield tels RE 2-3129—RE 2-3120 see back cover

C. W. Trevallion Real Estate RESIDENTIAL COMMERCIAL
For a Quick Sale List with Trevallion—Mortgages
1653 MAIN STREET Tel. RE 7-4042 or RE 2-6884 SPRINGFIELD, MASS.

VALENTINE CONCRETE COMPANY INC. V Transit Mix Concrete 250 ALBANY ST. SPRINGFIELD RE 6-1856 PHONES RE 6-1857

Murtagh Margaret K tchr LHS res Springfield
Musinski Agatha wid Stanley r Holyoke rd RD0
" Stephen S emp Daylight Dairy h Holyoke
Muszynski John (Emilia) emp Production Foundry h453 North
" Theodore (Julia) emp Fisk Rubber Co h 453 North
Myers Ernest E (Jeannette) emp Spfld Armory h184 Myers
" Paul E (Wanda) junk dealer 513 North RD1 h do ⓞ

NADEAU ADELAIDE MRS emp Thos W Griffin & Sons res Indian Orchard
" Francis R (Ann) emp CVCo IO h Tower rd
" —see also Nedeau
Nahorniak Charles M (Eva) emp Spfld h848 Center
" Michael (Mary) emp LM&SCo h109 Howard
Nakashian Meran (Astrid M) school physician and physician 110 Whitney h do sum res Red Bridge Pond Alden
Nalepa Anna wid Stanley h26 Vienna av
Nardi Joseph (Stella B) emp MDFCo Spfld h50 Yale
" Stella B (Mrs Joseph) notary public 50 Yale h do
" Theresa wid Richard r50 Yale
Nareau Eldiage (Catherine L) gun shaper J Stevens Arms h Cherry
" Florinda (Mrs Victor D) emp Nat Trans Plastic Corp h352 Holyoke
" Raymond J (Jeannette) emp Ludlow Rubber Co h86 John
" Victor D (Florinda) assembler Wrapping Machine Service & Tool Co h352 Holyoke ⓞ
Narreau Elmer J (Gloria) emp Spfl h105 Riverview
" Laurence (Evelyn) emp Spfld h29 Holyoke
Nascimento Alfonse emp LM&SCo h423 Winsor
" Bento (Enblina) retired h62 Essex ⓞ
" Jack (Carminde) lab r62 Essex
" John const wkr r62 Essex
" Manuel emp MCCo IO r62 Essex
" Sebastian (Mary M) emp WECorp Spfld h58 Duke
Nash Franklin W retired r529 Fuller RD1 ⓞ
Natario Claire Mrs emp Ludlow Community Club res Indian Orchard
" James A emp MCCo IO r222 Winsor
" Joseph (Pariza M) emp MCCo IO h222 Winsor ⓞ
NATIONAL CASH REGISTER CO THE 736 State Springfield tel RE 7-4791
Nedeau Eloise h77 Highland
" Eva prop Jean's Dress Shop Sewall r77 Highland
" Francis L h77 Highland av
" Francis L (Ann C) emp CVCo IO h Tower rd
" Fred T (Margaret) retired h James
" Joseph A (Mildred L) emp WSpfld h83 Highland av
Neill George Leonard (Noella) emp WMElec Co h Alden RD1
Neish Isabella M emp Steigers Spfld r588 Center
Nelson Charles r44 Maple
" Edwin A (Jessie L) emp CVCo IO h21 Fern
" Jeanie wid William H h44 Maple
" John A (Amelia D) emp WL Conn h25 Barton
" Lawrence W (Dorothy A) emp WMElec Co h105 West av
" William H (Eunice W) mgr industrial relations WECorp h647 Fuller RD1 ⓞ
Neto Joseph Mrs h174 Cedar
Neves Armanda (Mrs Belmiro) emp Ludlow Mills h40 Duke
" Belmiro (Armanda) emp WECorp Spfld h40 Duke ⓞ
Nevue Henry W spooler Palmer h64 Lockland av
New England Telephone & Telegraph Co Ludlow office William Ross mgr
Newbury Roy N (Ermalinda) emp H L Handy Co h194 Hubbard
Newcomb Carl S emp NE Concrete Pipe Corp h Alden RD1
Newman Albert S (Annie) emp Postal Trans Service Spfld h185 Cedar
" Annie M (Mrs Albert S) emp Forbes & Wallace h185 Cedar
" Henry J (Jean) emp CVCo IO h100 Hubbard
" James (June) emp CVCo IO h563 North
" Jean C (Mrs Henry J) emp NE Laundries Spfld h100 Hubbard
Ney Joseph (Theresa) emp CVCo IO h288 East
Nichols Edward W USA r167 Whitney
" Farm Machinery Co William J Nichols prop 418 North RD1
" Schuyler (Blanche) mach CVCo IO h165 Whitney ⓞ
" William J (Cecile) prop Nichols Farm Machinery Co h420 North
Nickerson Kenneth A (Dorothy M) emp WE Corp h353 East
Nicol Doris M student r Robert L Nicol
" Robert L (Agnes M) acting postmaster PO h Stevens ter ⓞ
Nicoll Clara H (Mrs William W) emp LM&S Co h235 Hubbard
" William W (Clara H) emp CVCo IO h235 Hubbard
Niedzwiecki Stanley (Anna) emp CVCo IO h4 Brimfield ⓞ
" Walter emp EH r4 Brimfield
Niemiec John (Mary) emp T'ville Conn h31 Williams
" Philip R (Stella F) treas Ludlow Linoleum Shop Inc res Chicopee Falls
" Stella F (Mrs Philip R) sec Ludlow Linoleum Shop Inc res Chicopee Falls

Nietupski Frank A (Lottie C) emp Spfld Armory Spfld h141 Miller
" Frank J (Anna) retired h94 Miller RD1 NW ⓞ
" Leonard F (Julia E) emp Shawinigan h94 Miller
NILSSON JOHN E (Katherine B) Board of Investment Ludlow Savings Bank res Longmeadow
NIMS B D LUMBER CO lumber building materials 253 Baldwin West Springfield tel RE 2-6253 see p 372
Niquette Roger (Jacqueline) emp Spfld h Munsing
Nocrasz Stephen E (Anne) farmer h Lyon PO RD1
Noel Arthur K student r545 Chapin
" George L (Noella) foreman CVCo IO h545 Chapin RD1 NW ⓞ
" George L Jr USN r545 Chapin
" Gloria (Mrs Norman R) factory wkr IO h20 Alvin
" Leon F (Barbara J) emp Spfld h139 Massachusetts av ⓞ
" Norman (Gloria) mech Spfld h20 Alvin
Noga Steven (Helen) emp Spfld h21 Brimfield ⓞ
Nolan Paul (Jeannette) emp CVCo IO h208 Hubbard
North Helen emp F W Sickles C r Mrs Mary Saboski
Norton James E (Dolores R) emp MCCo IO h16 Belmont
Novelli Salvatore J (Agnes J) emp WECorp h315 East
Nowak Andrew (Sophie) retired h117 Fuller RD1 Ludlow
" Anna emp Spfld Armory r141 Fuller
" Antoinette wid Marek h45 Kirkland av
" Edward P (Stephie) emp CF h129 Lockland av ⓞ
" Frank (Anna) emp MCCo IO h7 Blanchard av RD1 Ludlow
" Fred M (Catherine) emp Spfld h429 Chapin
" Henry emp C Garage r117 Fuller
" John (Stella) emp CF h723 East
" Joseph emp Spfld r117 Fuller
" Michael (Anna) retired h20 Lockland av ⓞ
" Mitchell (Stella) emp Spfld r148 Fuller
" Paul P (Irene) emp EHart Conn h5 Blanchard av
" Peter student r5 Blanchard av
" Stanley L (Mary L) prop Oak's Motor Co h630 Chapin
" Stella emp MCCo IO r141 Fuller
" Thaddeus S (Jennie A) emp WECorp h138 Fuller RD1 ⓞ
" Victor (Blanche E) emp Spfld h7 Blanchard
" Walter F (Helen T) emp CVCo IO h Stevens ter ⓞ
NOWAK & CO insurance and travel bureau 534 Main Indian Orchard
Nunes Abel (Mary) emp CVCo IO h245 Winsor
" E Zuara emp MCCo IO r125 Pine
" Gloria student r125 Pine
" Joseph (Joaquine F) emp MCCo IO h125 Pine ⓞ
" Manuel C (Lucilla) prop Nunes' Jewelry h329 East
Nunes' Jewelry Manuel C Nunes prop 329 East

OAKS MOTOR CO Stanley L Nowak prop 430 North
Ober Michael S (Beatrice M) mech MCCo IO h15 Summer av
" Robert M student r15 Summer av
O'Brien Edward F (Vera J) emp Spfld h Belchertown rd Rte 21 RD1 ⓞ
Obrzut John retired r13 Glenwood av RD1 ⓞ
" Michael S (Mary) emp Nat Gage & Dye Co h53 Joy
" Stanley emp MCCo IO r13 Glenwood rd
" Walter L (Margaret) emp CVCo IO h19 Fuller
O'Connor Edward L (Dorothy K) treas O'Connor's Inc res Indian Orchard
" Martin C (Jennie) h36 Miller RD1 NW ⓞ
O'Connor's Inc electrical appliances and television treas Edward L O'Connor 19 East
Odd Fellows Hall h109½ North
O'Donnell John F (Dorothy M) USAF h32 Lazara
Oertel Henry A (Ida L) emp MCCo IO h31 West av
Ogara Aniela (Mrs John F) emp IOMfgCo h12 Elm
" John F (Aniela) elec CFMfgCo h12 Elm
O'Gorman Edward (Helen) roofer h74 Glenwood av
O'Gorzalek Max J (Celia) truck driver h15 Bristol
Ohlyblyn Alexander P (Anna A) prof h122 Prospect
" Dmytro A emp Spfld r122 Prospect
O'Kane Marie (Mrs Robert) sec Martin Lumber Co ESpfld h172 rear Chapin
" Robert (Marie) chem eng MCCo IO h172 rear Chapin
O'Keefe John A (Gladys M) emp MDFCo Spfld h Belchertown rd Rte 21 RD1 ⓞ
Olinkewicz Michael (Yolanda) emp MCCo IO h45 Lower Whitney
Oliveira Alvaro (Idalina) emp Spfld h101 Pine
" Gloria Mrs h38 Essex
" Jessie (Mrs Louis V) (Jessie s Kiddyland) h245 East
" John M (Marie) emp WECorp Spfld h25 Hampshire
" Joao P emp C r38 Essex
" Louis V (Jessie) (Jessie s Kiddyland) h245 East
Ondre Cyril M (Anna M) asst supvr Tampax Inc Palmer h43 Miller PO NW RD1 ⓞ
O'NEIL JAMES A (Mary C) asst treas Ludlow Savings Bank and assessor h46 Howard ⓞ
O'Neill Evelyn sten LM&SCo r28 Brimfield
" Gerald L (Annette) emp Spfld h493 Fuller
" Kenneth (Ruth) mach h725 Center
" Mabel emp Belchertown r28 Brimfield
" Mary A wid Michael h28 Brimfield
" Norman C clk A&P IO r493 Fuller
Opalowski Stephen (Eva) int dec 83 Laroche h do

Opielowski Stanley W prop The Thrift Shoppe res Bondsville
OPPENHEIMER CO THE general insurance 95 State (812) Springfield tel ST 8-4531
Orchulek Stanley A (Hedwig C) emp P Mach Co EL h7 Eden
Orlik Victor (Helen) h273 Fuller
" Walter (Clara) emp Thaldine Co Spfld h38 Ray
Ormerod Raymond F (Beatrice) emp CF h55 Pleasantview ⓞ
" Walter L (Hazel) emp CF Savings Bank CF h57 Parkview
ORR STERLING A INC distributor Cadillac and Oldsmobile sales and service main office 125 Liberty Springfield Dial RE 7-2664 used car dept 567 Main Springfield Dial RE 2-6206 and 446 Main Springfield Dial RE 2-6204 see back cover
Orszulak John (Anna) emp LM&SCo h126 East
" Robert r126 East
" Stanley M (Helen C) prop Tri-Town Footwear h37 John
" Walter bus IO r126 East
Osolinski John (Anna) retired h134 Lockland av ⓞ
Ostrowski Albertina (Mrs Richard) emp MC Co IO h36 Warren
" John emp Spfld r488 North
" Joseph P (Julia T) emp S&W Spfld h80 Vienna RD1
" Michael (Rose) emp MCCo IO h488 North
" Richard (Albertina) emp Spfld h36 Warren
Oszustowicz Jennie student r164 Rood
" John (Mary) emp CVCo IO h164 Rood ⓞ
Ouellet Moses J (Minnie) retired h7 Belmont
Ouellette Adrien J (Juliette M) emp CVCo IO h53 Prospect
" Albert J (Josephine E) embalmer and sub carrier PO h40 Oak
" Alexina seamstress Spfld r41 Walnut
" Emile Joseph (Ida) retired h55 Prospect av ⓞ
" Emile J Jr (Theresa J) truck driver Martin Lumber Co Spfld h40 Stebbins
" Ernest J (Monica N) student h83 Pine
" Florence wid Donat h37 Oak
" Henry J (Alice N) emp LM&SCo h21A East
" Josephine E (Mrs Albert J) nurse 40 Oak h do
" Lawrence r53 Prospect
" Lydia waitress Chouinard's Restaurant IO h41 Walnut
" Monica N (Mrs Ernest J) emp MCCo IO h83 Pine
" Philip J Jr (Shirlie L) carp and prop The Overhead Door Co Spfld h Fuller
" Philip L (Mary) emp LM&SCo h42 Elm ⓞ
Ouimet Albert R (Helen S) emp MCCo IO h39 Fern
Our Lady of Fatima Church (Portugese) Sun Services 8 and 11 a m, Devotion 7 p m 480 Winsor
Owens Gerald B (Mary) retired h250 Miller PO RD1 NW
OWEN'S PHARMACY 246 East pres-treas Charles O Schoonover see p 384
P & B ENGRAVING COMPANY photo engravers 1618 Main Springfield tel RE 7-0239 see p 371
Pachowski Lawrence retired h Lyon RD1 ⓞ
Padowski—see Puduski
Padykula Frank R (Lillian) emp MCCo IO h72 Williams
Pagos Michael P (Elizabeth) exec dir Ludlow Community Center h7 Winsor
Paine Archer M gardener Mass Mut Life Ins Co Spfld h Alden RD1 ⓞ
PAINE CHESTER D INC electrical contractors and electrical appliances 673 White Springfield see front cover
" Ernest N carp h Paine RD1
" Herman C (Olive A) farmer h Paine av RD1
" Merrill B (Mary) farmer h Alden RD1
" Olive emp Spfld r Herman C Paine
Palatino Americo r90 Lakeview
" Irene clk Daylight Dairy Products r90 Lakeview av
PALATINO JOAQUIM (Grace) prop Daylight Dairy Products h90 Lakeview av ⓞ
Palheiredo Ann G r168 East
" Joseph Jr (Ann) emp LM&SCo h191 East
" Joseph G (Anna) emp WECorp ESpfld h168 East
Palhete Anthony (Angelina) gen cont Alden RD1 h do
" John (Augusta) emp CVCo IO and prop Laura's Spa h16 Franklin
" John D retired r37 Warren
" Merrick (Mary) (Sandwich Shop Cafe) h37 Warren
Palin Mary A wid Zephis r589 Center
Palisky Theresa wid Peter h154 East
Palmer Emma R wid William emp Belchertown h101 Howard ⓞ
" Frank A (Edna) emp LM&SCo and callman LFD h95 Howard ⓞ
Palmeira John (Ezaura) emp Fisk Rubber Co C h13 Franklin
Paluch John retired r64 Kirkland av
Pancotti Joseph retired h36 Brookfield
" Lillian emp WECorp Spfld r36 Brookfield
" Louis (Shirley) emp Stacey's Spfld r36 Brookfield
" Vivaldo (Ruth) emp C h47 Brookfield
Pancus Michael (Mary) retired r33 Bliss
Pandolf Marzo T (Janet E) mason h164 Whitney
Panek Andrew V (Mary) emp CVCo IO h348 Chapin
" Vincent retired r348 Chapin
Paoletti Robert A (Helen A) (Paoletti Economy Fruit Co) IO h154 Whitney
" Sarah Mrs h154 Whitney
Paper Margaret A h21B East
Pappas Charles S (Sylvia) emp Spfld Armory h11 Regall
Paquette Joseph R (Rachel) emp CVCo IO h81 Parkview ⓞ
" Maude h32 Chestnut
" Sylvio (Jennie) insp ABCorp Spfld r West av
Paradis Lillian wid Horace h351 Chapin ⓞ

Parker Donald R (Ruth) power sta opr LM&SCo h1510 Plumley
" Douglas O (Suzanne S) ins slsm h2847 Miller
" George F (Lena R) emp CVCo IO h251 Cady
" George H retired r1510 Plumley
" Lucille clk CVCo IO sum res Camp Alden PO RD1
" Marion E tchr LPS r162 Winsor
" Raymond J emp WSSCo Palmer h Moody ⓞ
" Ruth H (Mrs Donald R) tchr LS Dept h1510 Plumley
Parsons Ernest (Lora M) emp ALA h889 Center
Pasquini Ada A art student r340 Chapin PO RD1 NW
" Bruno emp Bruski Bros and special officer LPD r340 Chapin
" David (Dosalina) mach CVCo IOh340 Chapin PO RD1 NW ⓞ
" Lena E wid Quinto h315 East
" Mario (Connie) emp Harry's Food Center h829 Plumley
" Raymond A emp Spfld r315 East
" Robert Q r315 East
Patnode Robert J (Jeannette L) emp Assoc Eng Agawam h29 Baker
Patrie Arthur mach Spfld h100 Ray ⓞ
" Elmer L (Nora J) mason 62 Ray h do ⓞ
" Jeanne emp Titeflex ESpfld r Lionel Patrie
" Leonard emp Rivers Ice Cream C r25 Taite
" Lionel (Annette) mason 25 Taite RD1 h do
Patterson Annie h112 Howard ⓞ
" Gertrude Mrs emp Albert Steiger Spfld r112 Howard
" Ina r112 Howard
" Violet r112 Howard
Patullo Charles T r37 Berkshire
" Thomas H (Christina) retired h37 Berkshire
Paul Gerald A (Elinor S) emp Spfld h685 Center RD1 NW ⓞ
Paulhus Jules B (Anna M) mach Fisk Rubber Co C h50 Holyoke ⓞ
Paulo Joseph h108 Lakeview
" Paul F emp C r108 Lakeview
Paulus Jeanette M emp VNCo Spfld r50 Holyoke
Pawlin Steve (Rose) emp CVCo IO h Poole RD1
Pawliw Peter (Julia) emp LM&SCo h24 Lockland av
" Peter M emp MCCo IO r24 Lockland av
Pawlowski Helen M (Mrs Joseph J) beautician 305 East h do
" Joseph J (Helen M) emp CVCo IO h305 East
Peabody Doner P (Lorraine I) emp MCCo IO h18 Victoria ter
Peacey Harold (Dorothy) emp VNCo Spfld h296 Winsor
" Walter (Janet E) emp MCCo IO h294 Winsor
Pearson John (Ruth B) emp MCCo IO h76 Howard
Pease Carl E r Center RD1
" Walter A (Isabel A) emp CVCo IO h616 Center RD1 Ludlow ⓞ
" Walter A Jr (Fannie) emp Spfld h618 Center
Pecedonio Evelyn T (Mrs Manuel) emp IO Mills h35 Cypress
" Manuel (Evelyn T) emp LM&SCo h35 Cypress
" Margaret A emp IO Mills r35 Cypress
Pecka Walter (Elizabeth) emp Holyoke r91 Cedar
Peczka Sator P (Felicia) emp WECorp ESpfld h10 Cypress
Pedroza Joaquim C retired h25 Crest
Pellerin Albert E (Irene) emp WECorp h153 Holyoke
" Elizabeth emp IO r43 Cypress
" Hector (Aracillia) emp Titeflex Spfld h35 Funston
" Irene (Mrs Albert E) bus Spfld h153 Holyoke
" Wilfred C (Margaret F) emp B&ARR h43 Cypress
Pelletier Armand asst pastor St John The Baptist Church r181 Hubbard
" Edward (Elvira) asst foreman MCCo IO h441 Miller
" Louis A (Fernande) baker Spfld h39 West av
" Wilfred E (Reinette) emp CVCo IO h73 Parkview ⓞ
Pendrake Stephanie wid John h37 Sewall
Penwood Kennels Hector F Minney prop Munsing PO RD1
" Pheasant Farms Hector F Minney prop Munsing PO RD1
Pereira Albertina wid Francisco h16 Duke
" Aline mach opr IO h26 Belmont
" Alvero emp WECorp r437 East
" Americo (Benta) emp USRCo CF h193 East ⓞ
" Anna emp Spfld Union r439 East
" Antonio (Rosa) h42 Berkshire ⓞ
" Ceasara (Maria) emp WECorp h12 Franklin ⓞ
" Domingos emp CVCo IO h48 Essex
" Domingos (Lucinda) emp WECorp h437 East
" Francisco A (Joaquina) emp CVCo IO h439 East ⓞ
" John (Jeannette) emp Daylight Dairy Products h21 Regall av
" John (Phyllis) prop Val's Auto Body h813 Plumley
" Jose (Anuciacao) emp WECorp Spfld h58 Essex ⓞ
" Jose (Maria) emp WECorp Spfld h12 Essex
" Joseph L (Theresa) emp H L Handy Co r47 Berkshire
" Manuel emp WECorp Spfld r38 Duke
" Manuel (Christina) emp Spfld h52 Essex
" Miguel (Evelyn) emp LM&SCo h124 Prospect Gardens
" Ortence clk L Savings Bank r55 Franklin
" Sebastian emp Spfld r12 Franklin
" Tony emp Spfld r12 Franklin
Perham John F (Hazel) h861 Center NW RD1
Perkins Charles D (Lois E) emp Roos & Levi h West (Birchlawn Farm)

" Food Market Richard E Perkins prop 80 Cady
" Kenneth C (Dorothy J) USAF h West (Valley View Trailer Park)
" Richard E (Sadie) prop Perkins Food Market h37 W Akard
Perkowski Frank (Jennie) emp Shawinigan Resin Corp IO h59 Riverview PO Box 203 IO ⓞ
Perlak Edward (Helen) emp WSpfld r230 Prospect
Perreault Bessie wid Emile h188 Hubbard
" Emile A (Florence B) lab CVCo IO h67 Dale
" Florence B (Mrs Emile A) emp IO h67 Dale
" Preston E (Irene B) pntr h13 Orchard
" Victoria retired h33 Highland
Perry Gilbert (Simone) emp Grand View Const Co NY h Miller (tr)
Peryea Market Rudolph R Peryea prop 51 Howard
" Rudolph R (Jeanne) prop Peryea Market h381 West
Pete's Shoe Repairing Peter S Misiaszek prop 251 East
PETERSON OTTO A JR (Dorothy) treas Ludlow Savings Bank h361 Chapin
Petrich Salma A wid Gustave r William Mc K Aurmhammer
Petrie Malcolm (Ruth) emp Shell Process Inc CF h100 Mountainview
Petrolati Amelia wid Tielio r299 Winsor
" Americo (Dorothy) (Pope's Paint & Wallpaper Center) and painter 562 East h299 Winsor ⓞ
" Amedeo (Elena) (Pope's Paint and Wallpaper Center) h562 East
" Frank (Elizabeth) emp CVCo IO h23 Lakeview av ⓞ
" John J retired h129 Lakeview av
" Mathias (Mrs John J) emp LMfgCo h129 Lakeview av
" Raymond emp CVCo IO r129 Lakeview av
Phaneuf Mary wid George r28 Joy
Phelan John T (Helen M) emp NET&TCo h44 Barrett
Phewner Albert L Jr (Bernice C) serviceman SR&Co h60 Belmont
Philip Joseph (Zeonaides) emp ABCorp h27 Essex
Phillips Marion S r9 Gilbert
Phoenix Doria wid Edmund R emp F W Sickles Co C h11A East
" Raymond E (Viola E) prop Sunray Heating h336 East
Piangerelli Albert A (Columbia) emp MCCo IO h72 Lakeview ⓞ
Pianowski Frank emp Spfld r45 Amherst
" Ida wid Anthony emp Spfld h45 Amherst
" Phyllis emp Spfld r45 Amherst
" Richard A emp Spfld r45 Amherst
Picard Albert J (Rita) emp ABCorp Spfld h125 Wilno av
" Alexander retired r125 Wilno av RD1
" Lionel J (Winifred V) emp Spfld Armory h19 Belmont ⓞ
" Omer J (Arline A) foreman Storms Drop Forge Co Spfld h58 Wilno ⓞ
Pickens James M (Elizabeth M) retired h Alden RD1
Pidgeon Jeannette D (Mrs Raymond A) emp General Offset Print Spfld h16 Hampshire
" Raymond A (Jeannette D) emp WECorp lab h16 Hampshire ⓞ
Pieczarka Dorothy P emp MCCo IO r179 Prospect
" Michael J (Sally P) emp MCCo IO h179 Prospect
PIERWAY ELECTRIC CO electrical contractor home appliances, air conditioning and wiring 1522 State Springfield tel RE 7-3494 and RE 9-0689 **see p 356**
Piesz Joseph (Mary) emp Fisk Rubber Co h154 Fuller
" Theodore S (Anne) emp tinsmith Spfld h Alden RD1 ⓞ
" Walter J (Helen) emp plastic shop NW h154 Fuller RD1
Pietrusra Michael (Mary) retired h184 East
Pilagian Carnig S (Beatrice) emp ABCorp Spfld h51 Glenwood ⓞ
" Monug (Mary) h16 Brookfield
Pineault Antonia Mrs emp Spfld r50 Holyoke
Pinney Carl A (Barbara J) truck driver Spfld Rendering Co h26 Gilbert
Pino Louis emp MDFCo Spfld h Florida (tr)
Piper Otto G (Katharine) retired h Plumley RD1 ⓞ
Pires Anna (Mrs Antonio) emp LM&SCo h57 Franklin
" Antonio (Anna) emp CVCo IO h57 Franklin ⓞ
" Antonio Jr emp Spfld Armory r57 Franklin
" Mary student r57 Franklin
" Olivia emp Spfld r57 Franklin
Pirog Benjamin J (Stella) const wkr h74 Glenwood
" Roger (Pearl) emp CVCo IO h150 Rood RD1
" Walter M (Adeline) emp MCCo IO h147 Sewall
Pirro Patsy (Ann) emp Spfld h25 Lazarz
Pisarczyk Felix (Amelia) h39 Joy
" Louis S (Catherine R) emp ABCorp Spfld h92 Highland av
" Louise emp Spfld r92 Highland av
" Wlater emp CVCo IO r39 Joy
Piszezek Andrew emp CVCo IO r49 Amherst
Piwowarczyk Rudolph J (Wanda A) emp S&W Spfld h26 Victor
" Wanda A (Mrs Rudolph J) emp Sickles h26 Victor
PLANKEY CHARLES E (Mary A) prop Plankey Heating Service h35 Cross
PLANKEY HEATING SERVICE Charles E Plankey prop fuel, range oils, oil burners, heating equipment 35 Cross tel JU 3-3911 **see p 382**
Platter Edward (Jeanette) emp MCCo IO h91 Riverview
Plouffe Agnes wid Allard r27 Cypress
Plummer Robert A (Lucille G) emp Arthur A Fogarty Spfld h163 East
Pobieglo Allen M (Dorothy) wire drawer E Spfld h323 Fuller RD1 ⓞ
Podolski Leo G (Helen M) carp ESpfld h420 West ⓞ

Podosek Barbara S emp Sigmund J Posner r72 Stevens ter
" Helen P WAF r72 Stevens ter
" Joseph J carp h72 Stevens ter ◎
" Richard J USAF h72 Stevens ter
" Stanley S (Stella M) foreman Kaman Aircraft Corp h28 Pleasant
" Stella M (Mrs Stanley S) lab wkr Spfld h28 Pleasant
Podoski Genevieve emp LM&SCo r13 Prospect
" Julie emp ABCorp Spfld r13 Prospect
" Tekla wid John h32 Highland av
Podsadowski Albert (Stephanie) emp MCCo IO h79 Cedar ◎
" Lottie (Mrs Mitchell) emp IO Mins h153 Cedar
" Mitchell (Lottie) emp Spfld h153 Cedar
" Theodore (Mary) emp WECorp h86 Pine
" Walter (Rita) mach opr IO h148 Yale
Poirier Eunice emp Spfld r174 Sewan
" Francois R (Rene) carp h160 Hubbard
" Hector J (Dorina) mach h174 Sewall
" Oscar (Anna) emp CVCo IO h263 North
" Wilfred J Jr (Anna M) carp Spfld and prop Nursery "Knolltop" 141 West nr Cady h do
Polansky Alexander (Gertrude) emp CVCo IO h110 Cady ◎
" George T (Eva) h104 Cady ◎
" John (Angelus) emp EL h222 Cady
" Thomas (Staffnia M) mach PMachCo E Longmeadow h Michael Saboski
Polisky—see Palisky
Pollard James A (Cecelia) emp CVCo IO h inq do
Polys Adam (Corrine) emp WECorp h155 Yale
" Balbena wid John h135 Kirkland av
" Casimir clk r135 Kirkland av
" Frank emp CM IO r135 Kirkland av
" Pauline (Mrs Stanley) emp F W Sickles C h21 Ray
" Stanley (Pauline) emp CVCo IO h21 Ray ◎
Pool Harold D (Edith) assembler Blair Mfg Co Spfld h16 Lillian
Poole Arthur E baker Spfld r185 Cady
" Arthur F (Mabel O) emp WECorp h185 Cady
" Edith (Mrs Harold E) emp F&W Spfld h16 Lillian
Pope's Paint & Wallpaper (Amedio and Americo Petrolati) 259 East
Popular Market (John and Joseph R Alves) meats and provisions 239 East
Poremba Albine J (Helen D) postal clk PO IO h307 West
Portugese Hall Winsor opp Worcester
Posner Sigmund J (Doris) physician 123 North h do ◎
Post Office—see United States Post Office
Pothier Louis J (Clara G) jan St Jean de Baptiste Church h45 Meadow
Potlorff Jacob (Shirley) USAF r21A East
Potter Marie hskpr George T Dodge r do
" Raymond E (Catherine M) emp P&W Hart Conn h Belchertown rd RD1
Poulin Rose D hskpr St John Rectory r181 Hubbard
Poustouli Sophie wid John hskpr Herman Hiersche r825 E Plumley
Powalka Amelia emp Spfld r17 Warren
" Anna emp Spfld r17 Warren
" Frank (Apolona) emp LM&SCo h17 Warren ◎
POWELL BENJAMIN SONS INC eave troughs, ladders and roofing contractors 109-115 Allen see p 355
Powers Edward P (Edith S) emp CF h528 North
" Nellie J h32 Chestnut
Preston Robert (Nancy) emp C h9 Belmont
PRESTON & OLMSTEAD INC general agents Travelers Insurance Co 44 Vernon(501) Springfield tel RE 2-5161 see p 369
Presz Theodore (Irene) emp D D Ruxton Co Inc h37 Miller
PRICE & LEE CO directory publishers 1653 Main Springfield and 248 Meadow New Haven Conn see p 7
Primo Levy r45 Stevens ter
Prince Marcel J (Evelyn M) cost acct F W Sickles Co h159 Michael
Prior Philip B (Ann) emp United Dairy Spfld h82 Oak
Proctor Elizabeth B wid John M h63 Maple ◎
" John (Philomene) mach SACorp CF h50 Maple ◎
" Philomene G (Mrs John) tchr LHS h50 Maple
Prokop Benedykt (Mary) farmer h259 Fuller RD1 ◎
" Edwin J (Helen A) mach EHart Conn h80 Stevens ter
" Evelyn emp WECorp r36 Hampden
" Joseph F (Helen R) moulder CVCo IO h272 Fuller ◎
" Paul (Joan C) milk dlr 259 Fuller h273 do
" Ralph C (Jane) emp MCCo IO h267 Fuller RD1 ◎
" Stanley (Mary) retired h36 Hampden ◎
" Walter G (Louise E) mach WECorp h Lyons
Prorok Anna wid John h272 Winsor
" Chester (Lottie A) emp MCCo IO h272 Winsor
" Joseph J (Genevieve) emp WSpfld h290 Winsor
Provost Albert E (Ida) emp Spfld h Grandview av
" Albert H (Jane F) tool mkr Mitchell Tool Co Spfld h233 West
" Clarence (Helen) truck driver h108 Lakeview av
" E Edgar (Marilyn A) const wkr Brimfield h405 West
" Leon (Clarice) truck driver Spfld h19 Goddu
" Milton (Lenore A) carp 17 Arthur h do ◎
Prybytt Genevieve Mrs h189 Sewall
" John J USMC r189 Sewall
Pryczak Joseph S (Margaret) h29 Joy
Prystupa Elizabeth A clk Spfld r91 Cedar
" Eva wid John h91 Cedar
" Myroslaw (Stella) h161 Hubbard ◎
Przybycien Catherine wid Frank h Swan av ◎
" Frank (Helen) emp Spfld h Swan av

CURTAINS BLANKETS HAND IRONING a SPECIALTY
Belmont Laundry and CUSTOM dry CLEANERS
MOTH PROOFING WEATHER PROOFING FUR CLEANING and STORAGE
Dial RE 6-3616 333 BELMONT AVE. SINCE 1907

" Joseph P (Genevieve) emp Spfld h Swan av ⓪
" Wallace D (Mary C) emp CVCo IO h735 Chapin
Przylo Theodore S prop Teddy the Tailor res Indian Orchard
Puduski Helen J supvr LM&SCo h169 Winsor ⓪
Pukish Anna wid Makary h358 East ⓪
" Mary r358 East
" Michael (Gloria) emp LM&SCo h341 Prospect
" Rosalie nurse Boston r358 East
PUNDERSON COAL CO oil, coke, coal office and plant 29 Logan Springfield tel RE 4-5631 pres-treas Frank E Punderson see top lines
Purdy Mabel H wid Fred B r67 North
Pure Ice Co Frank L Gibbs prop ice and oil dealers 540 North
Putnam Ethel r Thomas E Hederman
Pylypow Peter (Katherine) emp LM&SCo h21 Brookfield ⓪
" Walter (Gladys) emp New Haven Conn h23 Brookfield
Pyott David (Eva) emp MCCo IO h902 Plumley RD1
Pytko Stanley (Josephine) emp VNCo IO h30 Barrett
Pyzocha John (Tillie) emp C h165 Prospect
" Stanley (Natalie) h142 Chapin

QUAGLINI DAVID A (Ida) emp WECorp ESpfld h237 East
" Ida sten SGLCo Spfld r237 East
" Joseph retired h237 East ⓪
" Louis J (Geraldine) emp Spfld h309 Winsor
" Paolo (Adeline) retired h309 Winsor ⓪
Queiroga Antonio (Mary) emp LM&SCo h32 Bristol
Querios James USA r787 East
" Joaquim (Barbara) emp WECorp h787 East
" Mary emp MCCo IO r787 East
Quilo Anna (Mrs John) emp IO h56 Franklin
" Gloria r56 Franklin
" Jack emp Elliott Lincoln-Mercury Co Spfld h144 Lockland av
" John (Anna) emp LM&SCo h56 Franklin
Quinby Austin C (Mary S) retired h226 Sewall ⓪
" Charles E (Theresa B) emp Milton Bradley Co Spfld h22 Philip
" Edward S (Iona) painter Munsing h do
" Iona (Mrs Edward S) emp The Homestead Inn h Munsing
" Mary S (Mrs Austin C) (Stearns Bros Ins Co) Spfld h226 Sewall
Quinn Blanche A h64 Mero

RACHMACIEJ JOSEPH A (Catherine) emp CVCo IO h86 Prospect av ⓪
" Teddy const wkr r65 Hampden
" Walter (Sophia) retired h65 Hampden
Rae Robert (Margaret C) emp Spfld h268 Winsor
" William H (Marie) emp Spfld h51 Lockland av ⓪
Rakouskas Andrew M (Helen D) emp Fisk Rubber Co C h13 Vienna av
Ramos Americo (Suzanne) prop Corral Drive-In and emp MCCo IO h6 Howard
" Eliza wid Germaine h47 Cedar ⓪
" Joseph R (Lillian) emp King's Dept Store Spfld h41 Cedar ⓪
" Lena r47 Cedar
" Manuel emp MCCo IO h24 Franklin
" Manuel A emp MCCo IO h181 State
" Maria D wid John h24 Franklin
Ramsay Annie N sten Springfield r7 Maple
" Brandon J (Nellie C) h33 Bliss ⓪
" Charlotte P tchr LHS (Ludlow Offset Printing) r29 Philip
" Isabel O emp LM&SCo h7 Maple
" James Jr (Anna) emp Spfld Union h29 Philip
" Jemina r7 Maple
" John r7 Maple
" Nellie C (Mrs Brandon J) (Ludlow Offset Printing) h33 Bliss
Ranck Elmer D (Olivia) emp Edgar's Warehouse h24 John ⓪
Randall Alfred Bruce (Pauline J) mech Paul Boyer Garage h Belchertown rd
" Ethel M Pittsburgh paints and supplies 146 North h do
" John B (Anna J) pres Randall's Inc h627 Center RD1 ⓪
" John B Jr (Dorothy) mgr Spfld Egg Auction h619 Center RD1
" Pauline J (Mrs Alfred Bruce) dance instructor h Belchertown rd
" Raymond W (Ruth W) v-pres-treas Randall's Inc and pres-treas C A Smith Co Inc h617 North
" Ruth W (Mrs Raymond W) clk C A Smith Inc h617 Center RD1
" William H (Elsie) poultry dlr h611 Center RD1
Randall's Inc egg dealers 627 Center pres John B Randall v-pres-treas Raymond W Randall
Rapalus John (Eleanor) farmer h576 Miller PO RD1 NW ⓪
Rapska Mary emp ABCorp Spfld h41 Joy

SANDMAN COAL CO.
FUEL OILS 215 ALBANY STREET
E. R. HASS, Pres.-Treas. Tel. RE 2-1018
CONNECTICUT COKE SPRINGFIELD, MASS

SPORT GOODS RADIO TOOLS
Carlisle's
Tel. RE 4-3171
11 STORES IN SPRINGFIELD AND VICINITY
CUTLERY TELEVISION APPLIANCES

RATELL FUNERAL HOME 200 Main Indian Orchard
" Lena M wid Ernest A h21 Chapin cir ⓞ
Raymond Alorio R (Jeanette) emp LM&SCo h40 Brookfield
" Alphee A (Irene) emp LM&SCo h17 Birch ⓞ
" Doris emp ABCorp r13 Birch
" Eugene A emp G&B r13 Birch
" Ida wid Joseph h13 Birch
RAYMOND IRENE (Mrs Alphee A) bkpr Banas Sand & Gravel Co Inc h17 Birch
" Loretta (Mrs Richard E) emp Spfld h52 Adams
" Richard E (Loretta) emp AT&TCo h52 Adams
Rebeiro Armando (Mary) mach opr h149 Lakeview av
Rebelo Alfred M (Anette) emp CVCo IO 144 Hubbard ⓞ
" Antonio A (Emma L) retired h53 Hampshire ⓞ
" Josephine wid Mario A h135 Hubbard
" Serafim M (Blanche L) prop Revelo's h27 Whitney
Rebelo's Serafin M Rebelo prop appliances 135 East
Record Frank A (Alice) elec Spfld h158 Hubbard ⓞ
REDFIELD R S CO general insurance 95 State (812) Springfield
Redin John W (Helen) emp CVCo IO h19 Highland av
Reed Edwin T (Ellen F) emp MCCo IO h83 Sky Ridge
" Frederick (Utelia) emp Spfld Armory h34 Warren
" Utelia (Mrs Frederick) emp Parkway Drive In h34 Warren
Regan Edward T (Bernice M) emp W L Meade Spfld h12 Goddu
Reibas Delfim emp LM&SCo r118 Lockland av
Reid Harry emp CVCo IO h233 Hubbard
Reilly Bertram A Jr USAF r91 Vienna av
Reis Gilbert carp r44 Duke
" Julio G (Palmira) emp WECorp Spfld h44 Duke ⓞ
Renaud Albert (Joan) lab h792 Fuller
" Fortunate D (Flora) emp town h13 Joy
Renuald Warren L (Ann M) emp Hampden Brass Co Spfld h78 King ⓞ
REOPELL A V CO THE Chevrolet sales and service 707 State Springfield tel RE 7-0251 see p 351
REPUBLICAN PUBLISHING CO 32 Cypress Springfield see p 373
Rescia George F (Elizabeth J) slsm S&RCo Spfld h Stevens ter
Retzlaff Warren B (Pauline) emp Johnson Asbestos Co WSpfld h49 Crest
Reynolds Arthur H (Helen M) stock clk CVCo IO h Belchertown rd Rte 21 RD1 ⓞ
" Charles H (Estella) retired h Belchertown re Rte 21 RD1 ⓞ
" Elwood emp Forest Park Dairy EL r Belchertown rd RD1
" George emp CVCo IO r Belchertown rd RD1
Rhodes Clyde E (Mabel C) mach CVCo IO h Moore RD1
" Edgar L (Elizabeth) stock clk Chapman Valve Co IO h529 Fuller RD1
" Wesley E (Gloria J) emp CVCo IO h547 Fuller
Riba—see Ryba
Ribeiro Andre (Georgina) fireman Wor h145 Pine
" Armand lab r149 Lakeview av
" Mary wid Antonio h149 Lakeview av
Ricardi Armand A (Orella) emp Fisk Rubber h34 Pond
" Charaphine wid Peter h173 Lakeview av ⓞ
" Enrico (Mary A) emp LM Mills h173 Lakeview av ⓞ
" Felix (Valentina) retired h290 East
" Phyllis M emp Spfld r173 Lakeview av
" Walter A (Barbara R) emp United Dairy h76 Orchard
Richard Joseph H (Jeannette I) const wkr h 96 John
Richards Alphonse J (Georgiana B) laundry wkr IO h38 Holyoke ⓞ
" Clarence L (Doris F) draftsman MCCo IO h30 Greenwich
" Emma r331 East
" Francis J (Mary) supv MCCo IO h17 Greenwich ⓞ
" Greta B tchr S Adelaide Cole Sch r28 Highland av
" John L (Rose) emp Stevens Arms CF h95 Summer av
" Joseph H (Dorothy C) lawyer Spfld h68 Chapin cir
Richardson Alexander asst jan L Community Center res IO
" John M (Elizabeth) emp CVCo IO h164 Whitney ⓞ
" William (Cecelia) emp CVCo IO h12 Brimfield
Rickson Edward L (Josephine J) retired h10 Birch
" Henry E (Beatrice P) emp MCCo IO h27 Cypress
Rief Clair C A (Margaret) lightning rods Belchertown rd h do
Riplus Stanley (Mary) retired h22 Highland av ⓞ
Ritchie David N (Helen) emp Spfld h88 Oak
Ritter Henry F (Doris) emp ESFE WSpfld h553 Chapin

C. W. Trevallion Real Estate MORTGAGES APPRAISALS
Reliable—Active—Efficient Builder of Fine Homes
1653 MAIN STREET Tel. RE 7-4042 or RE 2-6884 SPRINGFIELD, MASS.

CONVERSE-CARLISLE COMPANY
HUDSON STERLING COAL, CONNECTICUT COKE, GULF FUEL OILS
TIMKEN SILENT AUTOMATIC OIL BURNERS
50 HILLMAN ST. 195 ARMORY ST. SPRINGFIELD, MASS. Tel. RE 6-6311

Riveiro Andre (Georgina) emp Plymouth h145 Pine
RIVETT & FROMER optometrists 12 Vernon Springfield tel RE 6-2468
Robak Edward W (Stella M) mech Spfld h18 Riverview PO Box 196 IO
Robb Norman sign painter Spfld r146 North
Robbins Audrey M (Mrs David Q) cashier Working Men's Loan Assoc h58 Maple
" David Q (Audrey M) slsm George W Robbins & Sons Co h58 Maple
ROBBINS FREDERICK D v-pres Ludlow Savings Bank res 141 Oak Indian Orchard
ROBBINS G W & SONS CO lumber and building materials 319 Parker Indian Orchard see p 372
" Gerald W (Robbins Service Sta) r L Nelson Robbins r1509 Plumley RD1
" L Nelson (Grace) emp Spfld and (Robbins Service Station) h1509 Plumley ⓞ
" L Nelson Jr (Victorina) emp CVCo IO h Alden PO NW RD1
" Robert D (Margritta) emp Chicopee h Belchertown Rte 21 RD1 ⓞ
" Service Station (Gerald W and L Nelson Robbins) Plumley RD1
Roberge Evelyn B (Mrs Leo O) clk Ben Franklin Stores h Lyons
" Leander M (Rosealma) emp MCCo IO h343 West
" Leo O (Evelyn) molder CVCo IO h Lyons
Robert Albina wid Cleophas r319 Sewall
" Alcide D (Emma) bus Chicopee Falls h874 Plumley ⓞ
" Joseph J (Albena M) emp MCCo IO h83 Highland av
" Ovilla emp Langevin's Service Station r 319 Sewall
Roberts Addie (Mrs Raymond J) emp Spfld h228 Prospect
" Albert F emp CLCo IO r43 Birch
" Alice M (Mrs Ernest T) bkpr C A Smith Co h31 Maple
" Armand G (Laura L) emp Spfld Buick Co h25 Willard av
" Arthur (Rose) carp h43 Birch
" Arthur N emp C A Smith Co Inc r43 Birch
" Emery A (Madeline F) clk MCCo IO h58 Cady
" Ernest J (Alice M) clk MCCo IO h31 Maple
ROBERTS F L & CO INC distributors of petroleum products, oil burners and air conditioning 229 Albany Springfield tel RE 3-1132 pres Frank L Roberts treas Abbott S Roberts see p 364
" Leo J (Joan R) emp Westover r43 Birch
" Raymond J (Addie W) emp B&ARR h228 Prospect
" Stanley E (Grace V) USA h37 Dale
ROBERTS W H & SONS major appliances and television 1407 Main Agawam see p 373
Robertson Clotilde (Mrs Francis) prop Tillie's Beauty Shop h10 Warren
" Francis X (Clotilde) emp MCCo IO h10 Warren
" Mary Mrs clk Spfld r10 Warren
Robideau Willis F (Irene C) emp ABCorp Spfld h18 Raymond
ROBINSON FLORIST Charles M Fuller prop 1854 Main Springfield tel RE 2-6344 see p 362
" Richard J (Lorraine) emp CVCo IO h 209 Cady
Rocha Manuel Rev pastor Our Lady of Fatima Church h465 Winsor
RODENHIZER HOWARD K (Ida V) controller Ludlow Savings Bank res inq do
Rodgers Alton R (Doris E) emp MCCo IO h38 Riverview
Rodiman Leroy D (Marion S) emp MML ICo Spfld h377 Miller
Rodrigues Alfred L (Julietta) emp WECorp h194 Hubbard
" Alice wid Anibal h69 E Howard
" Antonio (Anna) retired h54 Franklin
" Antonio emp CVCo IO h113 E Howard
" Carlos (Maria) emp MCCo IO h22 Essex ⓞ
" Clara clk LM&SCo r21 Duke
" Fernao (Dorothy M) emp Daylight Dairy Products h305 East
" Jesse (Helen) emp Spfld Armory h53 Essex
" John M (Amelia R) emp WECorp h192 Hubbard
" Joseph (Anna) emp MCCo IO h26 Hampshire
" Joseph J (Marie) emp ABCo and prop Tiny's Service Station h283 Miller RD1
" Manuel R (Couceicao) prop Star-Lite Barber Shop h55 Essex ⓞ
" Manuel (Emelia) retired h21 Duke
" Maria r69 E Howard
" Mary seamstress r69 E Howard
" Mary emp ABCorp Spfld r21 Duke
" Mary C emp WECorp r54 Franklin
Rogala Felix S (Lillian J) emp CF h57 Lillian
Rogers Auto Body Shop Roger Guilbault prop 121 West av
" Grace R wid Clarence h39 Elm
Rogowski Henry emp Standard Electric Time Co Spfld r169 Winsor
" Joseph (Bertha) emp Indian Motocyle Spfld h57 Oak
" Mitchell J (Amelia) emp CVCo IO h59 Oak
Romanko Alex (Olga) emp ABCorp h Orchard
Rooney Claire T emp MMLICo Spfld r22 Joy
" Everett E emp town r22 Joy

HENRY M. CLARK CO.
REAL ESTATE
270 WORTHINGTON SPRINGFIELD
J. G. MacMURRAY TEL LA5-2002
EAST LONGMEADOW
SUBURBAN PROPERTIES

Milk **F. B. MALLORY, INC.** Ice
Cream Tel. RE 3-4118 45-55 POMONA STREET SPRINGFIELD Cream

Rooney Geraldine K emp Spfld r121 Howard
" Gratton H (Mary C) tchr LHS h119 Howard
" Helen wid Emmet h26 Warsaw av
" Jeannete emp MMLICo Spfld r22 Joy
" Mary J h14 Maple ◎
" Patricia M student r26 Warsaw av
" Valeria wid Michael J h22 Joy
" William R (Juliann) tchr Ludlow High h50 King av
Roos Max (Roos & Levi) res Spfld
" & Levi cattle dealers (Max Roos and Arthur Levi) West (Birchlawn Farm)
Ross Cabinet Shop prop Rosaire Genest 196 rear Sewall
ROSS H L CO INC interior decorators paints and wallpaper 5 and 7 Market Springfield tels RE 2-1323 and RE 3-5784 see p 358
Rossi Marie R wid Peter emp LM&SCo h138 Howard
" Paul (Marguerite M) clk Spfld h597 Center △◎
" Ralph emp Spfld Armory Spfld r138 Howard
Rostowski Bernice (Mrs Michael V) millwkr IO h48 Elm
" Michael V (Bernice) emp ABCorp Spfld h48 Elm
Roszko William I (Mary) emp Spfld Foundry Spfld h5 Armand
Roth Honora wid William r Church RD1
" Nicholas G emp Spfld h Church RD1 Ludlow ◎
Row Gerald G (Gertrude E) emp LM&SCo h38 Winsor
Roy Charles H Mrs h15 Higher
" Joseph A (Marie Rose) mach Spfld h85 Oak
Rozkuszka Edward P USN r123 Whitney
" Joseph P USN r123 Whitney
" Mary R student r278 Winsor
" Peter P (Rose) emp Hartford Conn h123 Whitney ◎
" Rose (Mrs Peter) emp Carters Knitting Co Spfld h123 Whitney
" Walter A (Rose M) agt Met Life Ins Co h278 Winsor ◎
Rucinski Walter A (Mary) emp Van Norman Co Spfld h61 Mountainview ◎
Ruell John F (Phyllis A) emp MCCo IO h28 Arnold
RUGCRAFT rug and upholstery cleaners authorized Bigelow-Sanford "Karpet Kare" cleaner 34 Front Indian Orchard tel LI 3-3303 see p 366
RUSSELL EDWARD F FUNERAL HOME 933 State Springfield tel RE 3-2669 see p 364
" George E (Susan R) tchr LHS h62 Pleasantview
" William USAF r512 Miller
Rutledge Alma B wid Bonar T h20 Bliss
Ruxton D D & Co Inc sand and gravel off Chapin pres Eugene J Guidi treas Edward J Ruxton
" Edward J treas D D Ruxton & Co Inc res Spfld
Ryba Edward J (Bridget) emp WECorp Spfld 20 Lockland av
" Frank (Nellie) lab h5 Harding av ◎
" John B (Stella) emp MCCo IO h4 Harding av
" Joseph (Victoria) emp Fisk Rubber Co h46 Harviland
" Stephen J (Stella J) emp MCCo IO h68 Amherst ◎
Rybczyk Casmira (Jennie) emp MCCo IO h169 Sewall
Ryczek Louis emp MCCo IO r16 Rogers av
" Sophie wid Stanley emp LM&SCo h16 Rogers av ◎
" Walter USN r16 Rogers av
Rypel Edna wid Joseph r43 Joy
Rzepka Fred A (Frances L) mach IO h21 Whitney
" Stella wid Lawrence emp LM&SCo h274 Winsor
Rzeszutek Joseph (Stephania) emp Spfld h 89 Fuller
" Stephania (Mrs Joseph) emp C h89 Fuller

SABOSKI FELECIA H emp F W Sickles C r Mrs Mary Saboski
Saczawa Angela (Mrs Frank) emp LM&SCo h145 Fuller
" Frank (Angela) emp MDFCo Spfld h145 Fuller
" John A (Edna H) emp H L Handy Co Spfld h257 Winsor
" Leo F (Alice) emp Plastic Coating Co h20 Regall av
SAFETY COUNCIL OF WESTERN MASSACHUSETTS exec v-pres James K Williams Jr 458 Bridge Springfield tel RE 7-1479 and RE 7-1470 see p 352
Sajdak Walter J (Eleanor) emp CVCo IO h49 W Akard
Saletnik Anthony (Carolyn) emp Spfld Armory h97 West
" Benedict W (Viola) emp WECorp Spfld h244 Cady
" Cafe John Saletnik prop 247 Cady
" John (Catherine) prop Saletnik Cafe h 247 Cady
" Louis F (Alexandria) emp MCCo IO h99 West av

G&H **GUENTHER & HANDEL INC.**
7-9 STOCKBRIDGE STREET
SPRINGFIELD—Phone RE 7-4379
Delicatessen Fancy Groceries

FORBES & WALLACE SHOPPING CENTER FOR WESTERN NEW ENGLAND

" Matthew (Antonina) emp CVCo IO h23 Cedar
" Peter (Jennie) emp CVCo IO h9 Riverview
" Peter (Marion) emp MCCo IO h39 West
" Viola L (Mrs Benedict W) emp Alamac Knitting Mill h244 Cady
" Walter S (Mary) emp CVCo IO h210 Cady
Salli Augustino (Anna) emp WSpfld h42 Ray ⓞ
" Elsie emp MCCo IO r30 Elm
" Marie Mrs h30 Elm
" Richard R (Therese M) emp S&W Spfld h11 Lawrence
Salls Russell C (Anna G) Civil eng Dept Pub Wks Mass h54 Pleasantview
Saloio Armelin (Luciana) emp CVCo IO h410 East ⓞ
" Armelin Jr (Mary) emp Daylight Dairy Produce h41 Barrett
" Arthur (Undena) emp A&P Tea Co h18 Brookfield
" James USAF r410 East
" Jose H (Stella) emp CVCo IO h412 East ⓞ
Salva Theodore (Helen) mach Spfld h782 Chapin
Salvador Fernando (Anna) (Highland Club Beverage Co) and emp C h181 State
" Francisco (Theresa) (Highland Club Beverage Co) res Indian Orchard
Salwa John (Mary A) emp PMachCo WEL h18 Goddu PO RD1 ⓞ
Sambor Joseph S (Julia L) insp CVCo IO h34 Prospect ⓞ
Samkon Michael (Carolyn) emp B&ARR h 28 Lakeview av
SANDMAN COAL CO 215 Albany Springfield tel Springfield RE 2-1018 pres-treas Edward R Hass see bottom lines
Sandwich Shop Cage (Manuel Morais and Merrick Palhete) 2 Worcester
Sanford Doris wid Harry A emp Spfld h33 Prospect
" Earle L (Eva M) custodian school dept h572 Fuller RD1 ⓞ
" Fred W toolmaker US Armory Spfld h Lyon PO Box 97
" Geroge M (Celeste S) emp Greenfield r 572 Fuller
Sansoucy Alfred A USA r71 Highland av
" John B (Sophie M) emp MCCo IO h71 Highland av
SanSoucie Francis N (Beatrice L) druggist Montcalm Pharmacy IO h95 Laconia
Santaniello Bernard (Janet) USA r587 Center
" Janet (Mrs Bernard) emp Spfld h587 Center
Santini Alfred (Gini) prop Alfred Santini & Son h424 East ⓞ
" & Son Alfred Santini prop mason contractors 424 East
" Annunziata h42 Brookfield ⓞ
" Emily R emp MCCo r424 East
" Ettore (Amalia) emp MCCo h264 Prospect ⓞ
" Raymond P USN r424 East
Santos Abel (Lena M) emp CF h52 Duke
" Alipio A (Mable) emp Fisk Tire Co h44 Cedar
" Americo (Santos & Son) r25 Kirkland av
" Anibal (Mary M) emp WECorp h25 Bristol
" Anna wid Annibal h26 Essex
" Anna wid Joseph P retired h61 Kirkland av
" Anthony (Janice M) emp MCCo IO r45 r45 Stevens ter
" Antonio J (Ezaura) emp WECorp Spfld h30 Stevens
" Antonio R (Alzura) emp CVCo IO h63 Franklin
" Armand (Emily) emp PMCCo and special officer LPD h Belchertown rd RD1
" Avelina emp WECorp Spfld h17 Duke ⓞ
" Benjamin G (Anna) emp Storm Drop Forge Spfld h230 Holyoke
" Carlos (Laura) emp Daylight Dairy h96 Yale ⓞ
" Carlos emp E Spfld r199 Winsor
" Dept Store Simon Santos prop 271-275 East
" Doniazio (Mary A) pntr h19 Highland av
" George r97 Pine
" Gregario L (Eugenia) emp LM&SCo h110 Kirkland av ⓞ
" Irene emp Mass Mit Life Ins Co Spfld r53 Joy
" Joaquim (Augusta) emp CVCo IO h199 Winsor
" John C h45 Brookfield ⓞ
" John P (Ida) clk PO h30 Williams
" Joseph (Marie) emp LM&SCo h97 Pine
" Joseph Jr r97 Pine
" Joseph C (Geraldine) emp Spfld h54 Brookfield
" Jose J (Theresa) emp CVCo IO h53 Joy
" Louis (Florinda) (Santos & Son) h25 Kirkland av ⓞ
" Manuel (Florinda F) mason-carpenter 174 Pine h do
" Matteos (Mariana) h97 Pine
" Simon D (Mary) prop Santo's Dept Store h273 East ⓞ
" & Son meats (Louis and Americo Santos) Plumley c Miller
Saracin Augustino (Mary) caterer 38 Lehigh h do
Sarad Gladys emp WECorp r73 Rood
" Helen M tchr L Primary Bldg r Rood
" Stanley emp NY r Walter Sarad
" Walter (Antonina) farmer h73 Rood RD1
Sarrasin Wesley J (Loretta J) assembler CVCo IO h26 West
Sasur Andrew S (Victoria S) emp MCCo IO h29 Brookfield
Saulnier Florence M tchr LHS h32 Chestnut
Savoie Denonville A (Dorothy) h71 Cady ⓞ
" Emiliana wid Rene h50 Greenwich ⓞ

Savoie Rene J (Myrtle) emp Daylight Dairy Products h40 Greenwich
" Roland H (Betty J) USAF h96 Cady
" Roland P (Jucice) emp Spfld r205 Winsor
Savoy John B (Mary R) clk PO Spfld h17 Gilbert
" Luigi (Marie) USAF h10 Raymond
" Mary (Mrs Roger) emp IO r49 Essex
" Roger (Mary) r49 Essex
Saw'cky John (Anna) emp CVCo IO h34 Arch ⓞ
Sayles Rose wid Charles emp IO Mills h48 Ray
Scarfe George F (Geraldine A) sta fireman MCCo IO h107 Holyoke
" Joseph H (Mary G) truck driver MCCo IO h107 Holyoke
Schabowski Anthony emp Three Rivers r Walter Schabowski
" Walter (Janinia) emp CVCo IO h Lyons RD1 ⓞ
Schermerhorn Edmond N (Phyllis) asst prod mgr ABCorp h Atlantic
Schipper Earl O (Maxine V) emp Casey Ice Cream Wfld h101 Motyka
SCHLATTER'S INC florists 1386 Main Springfield tel RE 2-3107 and 437 Bay Springfield tel RE 3-9013
Schmidt Edward W tchr LHS r57 Kirkland av
" John E (Julia) emp CVMfgCo h57 Kirkland av ⓞ
Schneider Martha J emp Spfld Hosp r153 Highland av
Schonback Albert C (Mary) (Back-Son Tool & Engineering Co) res N Wilbraham
SCHOONOVER CHARLES O (Kathleen R) pres-treas Owens Pharmacy h179 Winsor
Scott Alfred M (Cora) retired h482 Holyoke rd ⓞ
" Bros (Clarke and Richard M Scott and Quincy Bagg) gen conts 482 Holyoke
" Clarke (Gladys G) (Scott Bros) res Arizona
" Donald M (Shirley) emp MCCo IO r42 Bristol
" James C (Christine L) emp Spfld h41 Berkshire
" James (Mary) retired h148 Whitney ⓞ
" Lauretta V (Mrs Raymond L) emp Nat Transparent Plastic Co IO h West (Valley View Trailer pk)
" Margaret L wid David r42 Bristol ⓞ
" Raymond L (Lauretta V) const wkr and (Valley View Trailer Park) h348 West
" Richard M (Scott Bros) treas W Ludlow Club Inc and (Valley View Trailer Park) h482 Holyoke rd
" Robert (Ellen M) emp LM&SCo h27 Elm ⓞ
" Robert Jr (Betty Lou) emp Spfld h611 Miller
Scottolina Madelina wid Antonio r139 Lockland av
Sears Thomas (Theresa) emp MCCo IO h85 Highland
Sedelow Walter A (Una R) clk LM&SCo h153 Hubbard
" Walter A Jr emp A College r153 Hubbard
Selden Willard W (Esther V A) emp Spfld Armory h68D Fuller
Senecal Emil (Eva) auto mech h733 East ⓞ
" Leroy A (Grace E) emp WECorp E Spfld h56 E Howard
" Roy J bricklayer r733 East
Sepiol Helen J (Mrs Stanley W) emp Lulow Mill h471 East
" John W (Stella) emp Perkins Mach & Gear Co Spfld h15 Walnut
" Stanley W (Helen J) emp WECorp Spfld h471 East
Serad—see Sarad
Serafim Jose (Miquelina A) emp CVCo IO h64 Stevens ter ⓞ
" Jose Jr USA r Stevens ter
Seremeth Cora (Mrs John) emp IO h28 Joy
" John F (Cora) carp LM&SCo h28 Joy
Sergneri Elio P (Etta H) hoisting eng Bruschi Bros h321 Chapin
" Elio P (Anne) const wkr h321 Chapin
" Henry P (Theresa) emp MCCo IO h82 Lockland av ⓞ
Serra Antonio D (Maria) retired h38 Duke
Severns Charles (Doris) emp MCCo IO h21 Cady ⓞ
Severyn Fred (Julie) emp C h391 East
" Peter S (Mary) foreman MCCo IO h124 Yale ⓞ
Sexton George H Jr (Lilyan) emp MCCo IO h300 Cady
Sharpe Lillian M h11 E East
Sharrow Merrill P emp IMCCo Spfld r81 Pond
" Theresa M r81 Pond
" William F (Pearl C) truck driver LM&SCo h81 Pond PO Box 93 ⓞ
Shaw Gladys Mrs h12 Eden PO RD1 NW ⓞ
Shea Edward emp Mass Plastics r Moody
" John J emp Martin Lumber Co Spfld r Moody
" William F (Lottie M) painter h74 Moody
" William J emp Parson Paper Mill Holyoke r Moody
Sheehan Daniel A (Celina) emp CF h Alden
" Kenneth A (Jean) emp MCCo IO h77 King
Shelley's Variety Mrs Jean Bruni prop 830 East
Shepard Earl N (Evelyn L) h19 Lazarz
Sheppard Daniel J (Yvonne L) emp E Longmeadow r33 Cypress
SHERATON KIMBALL HOTEL 140 Chestnut Springfield see p 367
Shlosser Thomas A (Geraldine) emp Spfld h Marion cir
Sibik Edward J (Genevieve) emp WECorp Spfld h164 Highland av
" John (Mary) h72 Holyoke
" Joseph r72 Holyoke
Sieker Herman H (June M) emp US Rubber Co C h770 Fuller
Sikala Felicia r149 North
Silloway Fred G (Barbara) emp Spfld Nash Motor Sales Spfld h Tower rd
Silva Alphonse (Ezaura) emp WECorp Spfld h355 Winsor ⓞ
" Americo (Anna) emp EL h76 Haviland ⓞ
" Anna emp NET&TCo r473 Winsor
" Antonio (Mary) h404 East ⓞ
" Ceaser (Miquelina) emp WECorp Spfld h 31 Harlan ⓞ

FUEL OIL PUNDERSON SINCE 1833 COAL-COKE
MOBIL HEAT FUEL OIL
29 LOGAN ST. SPRINGFIELD
Tel. RE 4-5631

" Ezura (Mrs Alphonse) prop Hazel's Beauty Salon h355 Winsor
" Dolores emp Spfld r69 Pine
" Guelhermina wid Jose h89 Lakeview av
" James emp Spfld h130 Kirkland av
" James (Maria) emp WECorp Spfld h142 Lakeview av
" Jose M (Guilheimina) emp LM&SCo h69 Pine ◎
" Josefa wid Justiniano h473 Winsor
" Joseph F (Viola B) emp PMachCo EL h54 Orchard ◎
" Joseph G (Marie) prop Silva's Market h41 Duke ◎
" Julia r473 Winsor
" Justiniano Jr emp EL r473 Winsor
" Manuel (Victoria) emp C h181 State
" Marcellino student r Laconia
" Mary (Mrs Victor A) sec Haviland Cafe Inc h23 Lockland av
" Mary A wid Joseph A h130 Kirkland av ◎
" Mary S emp WECorp Spfld r89 Lakevuew av
" Miquelina (Mrs Ceaser) emp Santo's h31 Harland
" Priscilla emp NET&TCo r473 Winsor
" Sarmento (Celeste) h95 E Howard
" Victor A (Mary) pres Haviland Cafe Inc h23 Lockland av
" Virginia student r145 Pine
Silva's Market Josepn Silva prop 181 State
Silveri Joseph C (Josephine C) mach opr CV Co IO h413 Chapin RD1 ◎
" Louis A (Dolores) emp Spfld h667 East
Simao Antonio (Mrs David) emp Cromwell Mills IO h25 Essex
" David (Antonia) emp WECorp Spfld h25 Essex ◎
" Walter emp MCCo IO r25 Essex
Simmons Clinton A (Pearl E) emp CVCo IO h493 Chapin
Simone Joseph (Mary) emp LM&SCo r32 Franklin
Simser Henry C (Millie V) emp EH h13 Prospect
Siok Julian W (Edwina S) farmer h119 Miller
" Theodore P (Elizabeth) h119 Miller
" Walter C (Mary S) emp LM&SCo h119 Miller PO RD1 NW ◎
Sister Mary Berthe DuSucre Coeur tchr St John Baptist School r205 Hubbard
" Mary Christine Therese tchr St John Baptist School r205 Hubbard
" Mary Elodie DeSucre Coeur tchr St John Baptist School r205 Hubbard
" Mary Estelle DeJesus tchr St John Baptist School r205 Hubbard
" Mary Eudoxie tchr St John Baptist School r205 Hubbard
" Mary Francise Cabrini tchr St John Baptist School r205 Hubbard
" Mary Jeanne DeChantal tchr St John Baptist School r205 Hubbard
" Mary Jeanne DeL'Immaculee tchr St John Baptist School r205 Hubbard
" Mary John Regis prin St John Baptist School r205 Hubbard
" Mary Leandre tchr St John Baptist School r205 Hubbard
" Mary Rita DeLaCroix tchr St John Baptist School r205 Hubbard
" Mary Ubaldine cook Sisters of St Anne Convent r205 Hubbard
Sisters of St Anne in charge St Jean Baptist Convent 205 Hubbard
Skala Francis H (Ruth M) emp Hathaway Bakeries h97 Birch
Skibo Stanley S mach opr r32 Berkshire
Skillen Benjamin (Elizabeth) retired r144 Howard
Skowron Helen wid Henrick h150 Rood
Skozolek Walter J (Elizabeth) emp G C Merriam Co Spfld h18 Motyka ◎
Skura Stanley M (Jennie) prop Ludlow Garage h57 Eden
Skutnik Edward A (Helen) carp h132 East
" Stanley J (Mary) carp h717 Chapin
" Stanley Jr emp IO r717 Chapin
Slate Lewis G (Agnes) emp State Hwy h Alfred
Slater James G (Dorothy F) installer Swett Bros Inc Spfld h414 Miller
Slepecki Alfred R emp Edgar's Warehouse r Lyon RD1
" Bruno J (Nellie) farmer h Lyon RD1 ◎
" Carl S (Mary) retired h20 Hilltop ter ◎
" Virginia nurse Spfld r Lyon RD1
Slonka Antoinette wid Frank r15 Loopley
" Stanley M (Helen) prop Stanley's Market h605 Center ◎
" Stanley Jr emp Stanley's Mkt r605 Center
Slosek Alyce M (Mrs Charles S) nurse LS Dept h45 Elm
" Charles S (Alyce M) emp LM&SCo h45 Elm
" Gardene florists Thomas Slosek prop Cedar
" John (Mary) (Ludlow Dairy) h28 Cedar ◎
" Stanley ins agt Spfld r Thomas W Slosek
" Theodore USAF r Thomas Slosek
" Thomas (Katharina) prop Slosek Gardens h Stevens ter ◎
Small Henry F R (Marjorie F) retired h49 Maple ◎
" Phyllis M emp IO r49 Maple
Smart James M (Alice J) carp 75 Oak h do ◎
Smith Alexander M (Roberta S) emp Tippett Jig Bore Co Spfld h389 Fuller
" C A Co Inc grain and coal 84 Hubbard pres-treas Raymond W Randall clk Ruth W Randall
" Clayton G (Helen) carp 614 Chapin h do ◎
" Clifford C (Stella) h587 Center RD1 Ludlow ◎

Smith Donald R (Irene M) shipping clk W F Young Inc h206 West
" Earle E (Louise) emp CF h549 Chapin
" Earle E Jr student r549 Chapin
" Edith student r549 Chapin
" Gerald P (Joyce) USAF h61 Crest
" Isabella T h89 North
" John F (Charlotte L) emp Holmes Transportation Co Ware h13 Maple ⓞ
" John H (May) carp h31F East
" Leora N tchr Home Economics res Three Rivers
" Robert D prop Ludlow Rubber Co res 1624 Wilbraham rd Spfld
" Robert F (Patricia M) emp Mass State h115 Howard
" Wyman H (Lillian S) plumbing and heating 347 Miller PO RD1 NW h do ⓞ
Smits William H (Anna E) emp MCCo IO h197 Fuller RD1 ⓞ
Smokowicz John (Catherine) lab h192 East ⓞ
" Katherine T Mrs prop Ludlow Bake Shop h25 Pond RD1
" Stanley M (Wanda J) prop Ludlow Burial Vault Co h194 East
Smola John (Mary) emp MCCo IO h Swan av ⓞ
Smolek Andrew (Rose) emp LM&SCo h98 Amherst
Smolen Fred (Jane) prop Family Food Store h13 Williams
Smolinski John (Carmella) emp CVCo IO h33 Loopley
Smolkowicz Frank W (Eleanor J) emp WME Co Spfld h26 Raymond
Smyk Albert (Felecia) retired h200 Sewall
Snadd—see Chenaille
SNOW MYRTLE H cashier Ludlow Manufacturing & Sales Co h23 Avon pl Springfield
Soares Joseph (Mary) emp WECorp Spfld h 61 Franklin ⓞ
" Manuel (Lusitania) emp WECorp Spfld h437 Chapin
" Mary (Mrs Joseph) emp LM&SCo h61 Franklin
Sobieraj Nellie office wkr r42 Hampden
" Stephen r42 Hampden
Socha Albert J (Charlotte O) emp CVCo IO h Harding av ⓞ
" Frank C (Agnes M) emp Hill Stretch Dairy Belchertown h37 Lehigh
" Thaddeus A (Helen J) emp Joseph Socha h39 Belmont
Soja John emp Shmura Bakery IO r17 Rogers av
" Sophie wid Wolenty h17 Rogers av
" Stella wid James h260 Prospect
Soltys Albert W (Gladys A) emp VN Mach Co h68 Stevens
" Terry J (Helen) emp Palmer r488 East
Sophie's Beauty Parlor Mrs Sophie Drost prop 20 Warsaw av
Sorcinelli Alfio (Levia) emp CVCo IO h75 Prospect av ⓞ
" Angelo emp Spfld r Haviland
" Evo (Helen) emp CVCo IO h15 Loopley ⓞ
" Geno (Anna) mason h53 Stevens ⓞ
" Hugo (Ann M) emp MCCo h25 Joy
" Joseph (Wilhemina) emp LM&SCo and callman LFD h73 Prospect av ⓞ
" Zaira h20 Haviland av

Soroka Margaret wid John h55 Meadow ⓞ
" Mary emp Spfld r55 Meadow
Sorrell Norman (Delena) emp Lincoln Cleaners Spfld h17 Grandview av
Sousa Albert M (Mary A) emp CVCo IO h291 Winsor ⓞ
" Americo J (Cecilia) emp State Police h48 Hubbard
" Arthur emp IO r55 Joy
" Arthur M (Mary) emp WECorp Spfld h29 Lockland ⓞ
" Casimere (Mrs Joseph) prop Kay's Luncheonette h34 Joy
" Flossie wid Frank emp LM&SCo h55 Joy
" Irene r29 Lockland av
" Irene emp LM&SCo r48 Hubbard
" Joseph F (Casimere S) emp Andrew Blanchard h34 Joy
" Margaret Mrs h32 Chestnut
" Mary A (Mrs Albert) emp IO h291 Winsor
" Paul D (Mary) emp WECorp Spfld h48 Hubbard
" Robert (Aurelia) emp S&W Spfld h181 Pine
Spadoni Lebro (Anita) (Spadoni & Sons) h Marion cir
" Lindoro (Theresa) (Spadoni & Sons) Spfld h48 Stevens ⓞ
" & Sons masons (Lebro and Lindoro Spaddoni) 48 Stevens
SPEAR LUMBER CO INC 50 Grand West Suffield Conn see insert opposite Lumber in Springfield classified dir
SPEED AND HEGEMAN real estate and insurance 54 Elm West Springfield tel RE 7-2604 see p 26
Splude William S (Jean) emp MCCo IO h 11C East
SPRINGFIELD DAILY NEWS 32 Cypress Springfield tel RE 2-3112 see p 373
SPRINGFIELD FIVE CENTS SAVINGS BANK 1319 Main Springfield tel RE 7-1451 see p 4
SPRINGFIELD GAS LIGHT CO gas and bottled gas 35 State Springfield Albert E Booth Co 25 East local col agency
SPRINGFIELD ICE & FUEL CO 225 Hickory Springfield tel RE 2-5173 see bottom lines
SPRINGFIELD INSTITUTION FOR SAVINGS 63 Elm Springfield tel RE 4-6411 see p 2
SPRINGFIELD NATIONAL BANK 1531 Main Springfield and branch 144 Main Indian Orchard tel LI 3-3023 see p 5
SPRINGFIELD SAFE DEPOST & TRUST COMPANY 127 State Springfield see p 8
SPRINGFIELD SCRAPING CO machinery rebuilt 586 N Main East Longmeadow see p 197
SPRINGFIELD SUNDAY REPUBLICAN 32 Cypress Springfield tel RE 2-3112 see p 373
SPRINGFIELD UNION 16 Fort Springfield tel RE 3-1121 and 12 Harrison av Springfield see p 373
SPRINGFIELD WALLPAPER & PAINT CO 486 Bridge Springfield tel RE 3-4111 see back cover
" Water Works see Ludlow Division
SPRINGFIELD YOUNG MEN'S CHRISTIAN ASSOCIATION 122 Chestnut Springfield see p 354

Steiger's
1477 MAIN ST. Tel. RE 4-5611 SPRINGFIELD, MASS.

Sroka Frederick farmer r off Center nr Chapin RD1
" Helen (Mrs Joseph) emp Spfld h51 King
" John farmer h off Center nr Chapin RD1 ◎
" Joseph (Helen) emp Spfld h51 King
" Sophie Mrs hosp wkr h32 Chestnut
" Stella emp IO r off Center nr Chapin
" Walter emp C A Smith Inc r off Center nr Chapin RD1
Stachelek Stanley (Stella) emp LM&SCo h23 Cedar
Stadnick Fred M (Josephine) emp ABCorp h 45 Roy
Stan's Stanley Pyzocha prop range and fuel oil 70 Pine
Stancyk Marion Rev curate Christ The King r21 Howard
STANDARD TIRE SALES INC tire recapping home appliances television etc 161 Chestnut Springfield tel RE 3-6666 see top lines
Stanley's Market Stanley M Slonka prop East cor Winsor
Stanuch Walter J (Shirley M) sta eng WME Corp Spfld h19 Laroche
Star-Lite Barber Shop Manuel Rodrigues prop 51 Essex
St Armand Edward (Mary) emp CF h118 Highland av
Starzyk Theodore emp MCCo IO r85 Pine
" Walter J (Stella) emp CVCo IO h100 Pine
Stavropoulos Nick A prop The Sugar Bowl r 59 Howard
Stearns Carl prop Ludlow Riding School res Brimfield
" Elsie P Mrs emp The Homestead h Center RD1
" Herbert S (Mary L) prop Stearns Bros Ins Spfld h228 Sewall ◎
" Ralph R emp MCCo IO h795 Center RD1
Stears Harry W (Helen) truck driver Spfld h185 West
Stebbie Joseph (Della) emp MCCo IO h103 Holyoke ◎
Stebbins Theodore (Etiennette) painting 4 Goddu cor West av h do
Steele Mary wid Thomas H clk Gowen & Trombly Inc h168 North
STEIGER ALBERT COMPANY 1477 Main Steiger's Home Appliance Division 161 Bridge Springfield see top lines
Steigmeyer Ralph F (Lillian M) supvr IO Finishing Co IO h49 West av
Steiner Robert R (Dorothy) emp C C Lewis Co Spfld h15 Victor
Stejna Barbara J emp NET&TCo r96 Prospect
" Stanley P (Caroline) emp IO h44 Warsaw ◎
" Sylvia emp NA Ins Co Spfld r96 Prospect
" Walter J (Sophia C) emp MCCo IO h96 Prospect
Stephens John (Rita) acct Spfld h69 Chapin cir
Sternala Andrew (Catherine) retired h149 Sewall
Sternola Broneslaus (Albina) emp CVCo h 259 Chapin
Sternowski Anna laundry wkr Spfld r34 Joy
" Jacob (Katherine) h34 Joy PO Box 573
" Rose r34 Joy
" Stanley opr Fisk Rubber Co r Jacob Sternowski
Sterpak Ivan (Stefania) emp CVCo IO h35 Stebbins
" John (Stella) h35 Stebbins
" Stefania (Mrs Ivan) emp C h35 Stebbins
Steve's Service Station Stephen J Truchan prop 296 East
Stevens Memorial Boys Club Michael P Pagas boys dir 12 Chestnut
" Memorial Recreation Bldg Ludlow Community Center 12 Chestnut
STEVENS RUG INC floor coverings oriental rugs cleaning repairing and storage 828 State Springfield tel RE 3-0416 pres Joseph W Stevens treas David J Stevens see p 366
" Thomas (Rosetta) retired h471 North ◎
Stewart Charles (Viola) prop Center Package Store h57 Maple
St Jean The Baptist Convent Sisters of St Anne 205 Hubbard
St John Baptist Parochial School Sister Mary Jeanne de Toulouse prin 217 Hubbard
" David (Cora) emp CVCo IO h590 Center RD1 ◎
" David E (Leona) emp CVCo IO h596 Center RD1
" John J (Roseanna) retired h45 Joy
" The Baptist Church (RC) pastor Rev Silvio P Thomas asst Rev Armand Pelletier 185 Hubbard
" The Baptist Rectory 181 Hubbard
St MaryIs Church see Misc Dir East
" Mission Church 12 Cedar
" Rectory 12 Cedar
Stockwell Boyce G (Jean) carp Spfld h600 Center
Stokosa Walter (Pauline) emp MCCo IO h88 Kirkland av ◎
Stola—see Stolar
Stolar Charles emp US Rubber Co CF r33 Yale
" Mary clk Spfld Fire & Marine Ins Co r45 Leigh
" Mary wid Fred h63 Oak
" Michael (Anna) emp CVCo IO h39 Newbury
" Paul emp ABCorp Spfld r45 Lehigh
" Stephen emp CVCo IO h45 Lehigh
" Theresa clk CVCo IO r45 Lehigh
Stolarz Helen S (Mrs Peter C) prop Helen's Beauty Shoppe h174 Winsor
" Joseph C (Bernice) sls WECorp h23 Akard

Stolarz Peter C (Helen S) emp WECorp Spfld h 174 Winsor ⓞ
" Wanda Mrs emp WECorp h15 Bristol
Stone Loyd H (Bessie) retired h Belchertown rd Rte 21 RD1 ⓞ
" Malcolm B pres Ludlow Manufacturing & Sales Co res Milton
" Richard H const wkr r Loyd H Stone
" Warren J (Everil V) emp Am Bosch h Belchertown rd Rte 21 RD1 ⓞ
St Onge Alfred C (Margaret) emp US Rubber Co h801 Center
" Bernadette student r63 Highland av
" Paul E (Lillian) emp used car lot Spfld h28 Grandview av
" Rosaire (Oliva) meat cutter R R Peryea h63 Highland av ⓞ
" Rosaire emp Peryea Mkt r63 Highland av
Stony Brook Farm Riding School Paul S Forslund prop Belchertown rd
STORK DIAPER SERVICE 300 Albany Springfield
Story John D (Genevieve) emp C h540 Chapin
St Peter's and Paul's Ukrainian Church pastor Rev Dennis Kulmktycky Lockland av
Strempek Michael M (Irene B) emp MCCo IO h18 Highland av ⓞ
Stroz Mitchell S (Natalina Z) emp CVCo IO h179 Cedar
Strycharz Frederick (Sophie N) emp CVCo IO h13 Warren
" Katherine wid Peter h2 Taite PO IO ⓞ
" Mitchell (Anna) emp Spfld h2 Tait
" Stanley M (Mary) emp CVCo IO h79 Riverview PO IO ⓞ
Strzepka Frank J (Mary) emp Steven's Arms CF h210 Hubbard
" Mary (Mrs Frank J) emp IO h210 Hubbard
Stuart Charles L (Viola L) prop Center Package Store h57 Maple
" Roy emp WMElecCo r656 Center RD1
" Viola L (Mrs Charles L) med lib LHosp Soc h57 Maple
Stupak Alexander A (Anastasia M) emp S&W Spfld h17 Arch
Such Francis J (Evelyn A) emp Willimansett h305 East
Sugar Bowl The Nick A Stavropoulos prop 202½ Sewall
Suher Harry prop Friendly Bake Shop res Spfld
Sullivan John J (Theresa D) emp Spfld Armory h18 Lazarz
Sunderman Mary wid Chris r46 Orchard
Sunray Heating Raymond E Phoenix prop heating oils 336 East
Sunter Margaret wid William r26 Bristol
" Tom (Ellen T) emp LFD h26 Bristol
" Walter G (Charlotte) plumber 805 Plumley
Supernaw Antoine retired h72 Highland av ⓞ
" Bella prop Bella's Beauty Parlor h28 Highland av
" James W (Mary R) slsm Gen Mfg Co Spfld h282 West
Surowiec John retired h67 Yale ⓞ
Surprenant Camille (Dora I) emp CVCo IO h11 Baker
" Edmond F (Paula) emp CVCo IO h222 Holyoke ⓞ
" Eugene A (Rose H) piper WECorp h230 West RD1 ⓞ
" George J (Josephine) emp CVCo IO h3 Baker ⓞ
" Jean T r225 Holyoke
" John O (Denise V) emp US Rubber Co CF h225 Holyoke RD1
" Lena wid Harvey h46 Hampshire
" Louis P (Marion M) mach Stevens Arms Co CF h314 West
" Marilyn E student r225 Holyoke
" Ophelia (Dora T) tester CVCo IO h212 West
" Philias (Marie) retired h83 Prospect
Susa—see Sousa
Suzor Nora wid Joseph h67 Highland av ⓞ
" Paul F (Yvonne M) carp 274 Cady h do
Swain William A (Ruth J) emp CVCo IO h 204 West
Swartz Edward A (Josephine D) emp Spfld h 13 Orchard ⓞ
Sweeney Waldo F (Evelyn D) const wkr h276 West
Swenor Edward N (Florence A) emp E Spfld h274 East
" Loretta F r274 East
SWETT BROS air conditioning Delco Heat automatic oil burners Fiberglas home insulation Swett Bros Alumaroll roll up awnings and automatic fuel oil service office and sales rooms 78 Island Pond rd Springfield tel RE 7-0293 see bottom lines
Swiatowski Bertha Mrs h147 Sewall
" Emile emp Walter The Tailor r15 Brookfield
" Irene emp C r147 Sewall
" John r15 Brookfield
" Walter (Stella) prop Walter The Tailor h15 Brookfield ⓞ
Swiech Michael (Agatha) emp MCCo IO h75 Pine ⓞ
Swienton John (Mary) emp IO h838 Chapin cor Holyoke RD1 ⓞ
" John Jr emp Spfld r John Swienton
" Mitchell (Helen) emp Alamac Mills IO h52 Joy
" Robert L student r838 Chapin
Swol Frank P (Amelia) emp C h112 E Howard
Symonds Frank W (Ann) acct S&W Spfld h356 East
SYRIAC CLARENCE M (Jeannette) supt of streets Ludlow Highway Dept h7 Philips
" J Bernard (Irene) mach CVCo IO h41 Eden
" Louis J (Genevieve) retired h40 Stebbins ⓞ
" Oswald (Anna) emp Spfld h58 Pleasant ⓞ

C. W. Trevallion Real Estate RESIDENTIAL COMMERCIAL
For a Quick Sale List with Trevallion—Mortgages
1653 MAIN STREET Tel. RE 7-4042 or RE 2-6884 SPRINGFIELD, MASS.

Szabla Stanley (Irene) h162 Fuller RD1
" Walter A (Jean) prop Szabla's Food Market res Indian Orchard ⓞ
Szabla's Food Market Walter A Szabla prop 91 Holyoke
Szaczwa Frank (Angela) emp MDFCo W Spfld r Mrs Anna Halgas Fuller RD1
Szarkowski Joseph S (Nellie M) trucking and emp Trucking Rentals E Spfld h Lyons RD1
Szarlan Adam E (Valerie) emp ABCorp Spfld h93 Holyoke
" Benny Jr (Victoria) emp MCCo IO h Kendall
" Bronislaw (Anna) farmer h313 Fuller RD 1 Ludlow ⓞ
" John (Jennie) emp IO h246 Holyoke
" William P (Dorothy) emp ABCorp Spfld h Kendall
Szaten Genevieve emp WECorp h48 Hubbard
Szczebak Carol r101 Holyoke
" Emile M lab Chicopee r33 Rogers av
" John (Lucille) meat cutter Spfld h141 Prospect ⓞ
" Joseph (Adele) emp MCCo IO h103 Holyoke
" Joseph emp MCCo IO r34 Joy
" Karl r101 Holyoke
" Karlo emp MCCo IO h33 Rogers av
" Stanley (Carolina) emp MCCo IO h101 Holyoke
Szczepanski Eugene emp Spfld Foundry r Rood RD1
" Frank r Rood RD1
" Paul emp MCCo IO h60 Rood RD1
" Stanley emp Spfld Foundry r Rood RD1
Szczgiel Bronislaw USN r32 Joy
" Frank (Mary) emp MCCo IO h32 Joy
" Mary M sec to prin LHS r188 Whitney
" Sophie M emp Daily News Spfld h188 Whitney
" Walter emp MCCo IO r32 Joy
Szloch Bronislaw emp MCCo IO r9 Whitney
" Catherine r9 Whitney
" Victoria wid John h9 Whitney ⓞ
Szlosek Bronislaus S (Mary J) emp CVCo IO h82 Highland av
SZLOSEK FRANK J (Sophie W) prop United Floor Service h40 Pine ⓞ
" Frederick (Helen) (D&S Plumbing & Heating Co) h32 Pine
" Ignatius (Mary) emp WECorp h128 Ray
" Joan M r82 Highland av
" Mary (Mrs Ignatius) emp Ludlow Mfg h128 Ray
" Stanislaus F (Emily) slsm Holyoke h75 Howard
" Walter (Margaret) emp LM&SCo h62 Elm
Sznazder Emil (Genevieve) emp Spfld h John RD1
Szydlowski Anne emp WECorp r Michael Szydlowski
" Michael lab h98 Simonds
Szykula Nicholas emp LM&SCo h167 Sewall

TAIT-MAYNARD FUEL CO INC blue coal, coke and fuel oils 858 State Springfield tel RE 6-2791 pres-treas Russell D Norton
Talbot Albert J (Yvonne B) emp WECorp and town assessor h28 Birch
" Athanas J (Hazel A) clk Hathaway Baking Co h43 Highland av ⓞ
" August (Lena) emp Milton Bradley Co Spfld h21 West av
" Bernard L r43 Highland av
" Henry J (Irene R) emp Hodges Carpet Mill Holyoke h111 West av RD1
" Joseph E (Vivian) emp Spfld Foundry IO h21 Philip
" Joseph G (Frances) emp Sunray h15 Fuller av ⓞ
" Louis H (Rose Marie) emp MCCo IO h64 Lakeview av ⓞ
" Louis Michael emp Ludlow Hospital r70 Kirkland av
" Margaret A wid Albert h70 Kirkland av ⓞ
" Melvina wid Louis h64 Lakeview av ⓞ
" Romeo r43 Highland av
" Vivian (Mrs Joseph E) asst librarian Hubbard Memorial Library h21 Philip
" Yvonne C r28 Birch
Tardy Albert (Pauline) roofer h21 Miller
Tatro Lewis (Marian) truck driver h Collidge av
" —see Tetrault
Tavares Anthony (Mary) emp C h50 Duke
" Lionel (Cacilda M) emp CVCo IO h20 Warren
Tavarnier Arthur W (Viola) pntr h87 Highland
Tavernier Armond E (Ann G) emp CVCo IO h11 Cypress
" George (Celina) emp CVCo IO h153 Highland av
" Rita C r153 Highland av
Taylor Anna M Mrs emp Milgene Cleaners Spfld h93 Hubbard
" John F (Gertrude C) emp Leader Chev Co h Swan av
" Leonard A (Winifred) emp Storms Drop Forge Spfld h535 Chapin ⓞ
" Thomas R (Cora M) emp Thorndike h529 Chapin Box 125 ⓞ
" William (Catherine) emp CVCo IO r15 Hampshire
Tebaldi Amilcare (Eliza) brick layer h23 Orchard ⓞ
Tebo Hector (Beatrice) emp Spfld h28 Brownell
" Oliver W retired r43 Maple
Teddy The Tailor Theodore S Przybylo prop 46 Birch
Teixeira Angelo S tchr LHS r307 East
" Antonio (Eva F) emp LM&SCo h175 Sewall
" Antonio (Marieta) emp WECorp Spfld h19 Essex ⓞ
" Domingos (Dora A) emp Spfld Armory r48 Ray
" James S (Lorraine T) emp LM&SCo h383 Winsor
" John USA r41 Franklin
" Jose (Sophie) emp WECorp h183 Lakeview
" Joseph emp Ludlow Boy's Club r19 Essex
" Manuel (Mary) retired h41 Franklin
TELEVISION CORNER THE Theodore Klassanos prop sales and service 283 East see p 384
Teluk John (Sophie) emp Spfld h8 Lyons ⓞ
" Sophie (Mrs John) emp S&W h Lyons

Templeman Elizabeth A emp LM&SCo r52 Sewall
Tenerowicz Bertha hskpr r89 Ray
" Charles (Elsie) emp WECorp h751 Center
" Edward J (Helen J) emp CVCo IO h32 Hampden ⓞ
" Fred S (Jane E) prop Friendly Cash Market h120 Hubbard
" Jacob emp CVCo IO r89 Ray ⓞ
" Stanley emp Spfld r32 Hampden
" Stanley (Anna) retired h181 Sewall
" Thaddeus S (Mary K) emp WECorp h179 Sewall
" Thaddeus T (Catherine M) emp Trade Camp Co h268 Winsor
" Walter J r32 Hampden
Terasky Peter (Catherine) retired h13 Cambridge
Tetrault Albert emp town of Ludlow r Felix J Tetrault
" Alphonse (Lea) foreman CVCo h230 Sewall
" Andrew (Alice) emp MCCo IO h33 West av
" Arthur R (Stella S) emp Spfld F&M Ins Co h62 Cross
" Chester J (Marie A) emp ABCorp Spfld h 39 Oak
" Dorothy r39 Oak
" Edward N (Louise) retired h162 Hubbard ⓞ
" Eugene J retired r Lionel Patrie
" Felix J (Cora) h rear 26 West Box 149 IO ⓞ
" Ida Mrs dom Wilbraham r50 Holyoke
" Raymond O (Dorothy) emp CVCo IO h211 Cady ⓞ
" Roy (Wanda C) emp CVCo h22 Noel ⓞ
Tetreault Ella Mae (Mrs George E) clk Package Mach Co EL h71 Miller
" George E (Ella Mae) shipping clk W F Hoye Inc Spfld h71 Miller
" Ovila (Agnes) emp Spfld Nat Bank h57 Oak Ridge
" Phyllis J emp MCCo IO r230 Sewall
" Rolland W (Claire) prop Tetreault Septic Tank Co h212 West
" Septic Tank Co Rolland W Tetreault prop 212 West
Texiera Jack (Mary) mason h139 Lockland ⓞ
Theriault Joseph (Alma) emp C h65 Parkview
Therrien Arthur J (Ermena M) supvr Hartford Conn h57 Arch ⓞ
" Edward J (Eleanore) emp MCCo IO h14 Fern
" Lucien A emp NYCity r57 Arch
" Peter N student r57 Arch
THIBERT P D LUMBER CO INC building materials and supplies, paints, millwork, etc 60 Island Pond rd Springfield see p 372
Thiery Howard emp MCCo IO r127 Highland
THIRD NATIONAL BANK & TRUST CO OF SPRINGFIELD 1387-1391 Main Springfield tel RE 3-1141 see front cover
Thomas Edith M wid Edward P bkpr Fred Sanford h Alden RD1 ⓞ
" Harold E (Beatrice V) guage maker Spfld Armory h Alden PO RD1 ⓞ
" Silvio P Rev pastor St John The Baptist Church h181 Hubbard
THOMPSON ALEXANDER acting chief Ludlow Police Dept r183 Whitney
" Allan J emp State Farm r183 Whitney
" Allan M (Margaret) retired h183 Whitney ⓞ
" Collin J emp Spfld r183 Whitney
" Cornelius F student r10 Hampshire
" Francis M emp MCCo IO r26 Berkshire
" Harry (Stella) insp h723 Chapin
" James J (Ann H) emp MCCo IO h32 Chestnut
" John C (Bridget) retired h15 Hampshire ⓞ
" John F (Phyllis) emp Spfld h164 Hubbard
" Katherine r26 Berkshire
" Leo J (Wanda) emp Stevens Arms h211 Holyoke
" Margaret A clk F&W Spfld r10 Hampshire
" Mary F clk Highway Dept Ludlow r183 Whitney
" Matthew (Edith M) emp Ludlow Rubber Co h525 Miller
" Peter C (Margaret) retired h10 Hampshire ⓞ
" Peter D (Emelda) emp MCCo IO h255 North
" Thomas (Diane) emp L Tire Co h174 Sewall
" Thomas K retired h26 Berkshire ⓞ
Thomson William (Mary W) retired h245 East
Thrasher Evelyn Mrs nurse h171 Whitmey
Thrift Shoppe The Stanley W Opielowski prop 23 East
Thurber Florence M r187 Whitney
" Francis E retired h187 Whitney ⓞ
THYBERG E S real estate and fire insurance mortgages 1238 Parker at Wilbraham rd Springfield tel RE 7-1027 see p 370
Tibbetts Ernest (Lena) plumber and (Homecraft Shop) h95 Massachusetts av RD1 ⓞ
" Lena (Mrs Ernest L) (Homecraft Shop) h95 Massachusetts av
" Robert L (Helen) emp Spfld Armory h103 Massachusetts av ⓞ
TIFFT BROTHERS Third National Bank Building Springfield tel RE 4-7311 see back cover
Tillie's Beauty Shop Mrs Clotilde Robertson prop 10 Warren
TILO ROOFING CO INC George Nortonen mgr roofing and siding contractors and shingles 8 Arch Springfield tel RE 2-0715 see p 359
Tiny's Service Station Joseph J Rodrigues prop cor East and Miller
Tkachuk Max (Helen) h Miller (tr)
Tohuriczyk Albert (Xenia) retired h27 Rogers av ⓞ
Tokarz Bertha wid Peter r208 East ⓞ
" Frank S (Genevieve) emp WL Conn and callman LFD h22 Sewall ⓞ
" Helene F emp NA Spfld r208 East
" John S (Caroline A) Journal-Register Palmer h208 East
" Stanley (Mary) emp MCCo IO h25 Laconia ⓞ

Tolpa John (Dorilla) emp LM&SCo h33 Joy
Tomczyk Anthony (Anna) emp LM&SCo h 127 Cedar ⓞ
" Genevieve clk M Mut Life Ins Co r127 Cedar
Tomi Domingos (Marie) retired h16 Essex
Tondreau Eugene J (Irene E) emp Stevens Arms & Tool Co CF and callman LFD h29 Sewall ⓞ
Topor Anastacia (Mrs Stanley) emp Cromwell Mfg Co IO h163 Winsor
" Stanley (Anastacia) lab h163 Winsor ⓞ
Torcia Charles E student r13 Funston av
" Wiliam A (Elizabeth) emp WECrop h13 Funston av
Torretti Gino (Ida) emp CVCo IO h120 Holyoke ⓞ
Toupin Agnes wid Napoleon h123 Riverview
Tourville Adolph J (Stella M) emp LM&SCo h18 Winsor
" Armand J (Estelle A) emp IO h65 Belmont
" Edmond (Lula) emp GE Spfld h22 Berkshire
" Henry P (Agnes) emp MCCo IO h127 Howard ⓞ
Tower Robert M (Bertha M) emp Fisk Rubber Co CF h30 Rood RD1
Tracz Antonia wid John h102 Highland av ⓞ
" Helen r102 Highland av
" Joseph T emp MBCo Spfld r102 Highland av
" Stanley M emp town r102 Highland av
Tranquilli Ardino (Alice) emp EHart Conn h 51 Greenwich
" Eliza Mary emp LS Bank r61 Lockland av
" Eugene (Anna) retired h61 Lockland av ⓞ
" Walter emp Spfld r61 Lockland av
" Walter L lab r61 Greenwich
Trapp John R (Mary E) manual training tchr LHS res Spfld

TRAVELERS INSURANCE CO Preston & Olmstead Inc 44 Vernon (501) Springfield see p 369

TRAVELERS INSURANCE COMPANIES THE Howard A Walker Jr mgr 44 Vernon Springfield see p 369

Tremblay Frank (Ellen) truck driver h Andrew

TREVALLION C W real estate appraisers 1653 Main Springfield tel RE 7-4042 see p 370 and bottom lines

TREVALLION DOULGAS M REAL ESTATE mortgage financing, restricted building lots, office 2444 Boston rd Wilbraham res Brainard rd Wilbraham see p 370 and botton lines

" N Edward (Jacqueline) emp B&ARR h Belchertown rd RD1
Tripp Ada M wid Lewis C r82 North
" Russell L opr Ludlow School Busses h82 North
Tri-Towne Footwear Store Stanley M Orszulak prop 250 East
Trombley Conrad R (Loretta M) barber Spfld h119 Massachusetts av RD1
" David R USAF r119 Massachusetts av
" Marshall (Gloria T) emp G&B WSpfld h107 John

TROMBLY ALVIN P (Dorothy M) insurance and real estate 30 Chestnut and pres Gowen & Trombly Inc pres-treas Trombly Realty Corp and treas Ludlow Hospital Society h53 Winsor ⓞ

" Elizabeth G student r53 Winsor

TROMBLY REALTY CORPORATION 30 Chestnut pres-treas Alvin P Trombly

" Robert E (Mary) emp Holyoke h199 Cady ⓞ
" William J emp Holyoke h624 East ⓞ
Trottier Rudolphe (Venita) emp Edgar's Storage h44 Holyoke ⓞ
Truchan Edward J emp Novak Co r473 East
" John retired h473 East
" Marjorie emp A&P Co Spfld r31 Amherst
" Stephen J (Stella) prop Steve's Service Station h31 Amherst
" Stephen J Jr attdt Steve's Service Station r31 Amherst
Truschelli Joseph (Rita) emp Spfld h42 Brookfield
Trusz John (Anna) dep sheriff Hampden County h199 Winsor ⓞ
" John Jr (Vida E) slsm h255 Winsor ⓞ
" Walter G (Helen T) prop Walter G Trusz Insurance Agency h407 Chapin ⓞ
" Walter G Insurance Agency Walter G Trusz prop 201 East
Trybulski Frank E (Margaret) emp ABCorp h54 Cady
Trzpit Stanley J (Ann) loom starter Holyoke r27 West av
Tulik Janina emp Westover Field r860 Plumley
Tullar Floyd K (Margaret F) production clk WECorp Spfld h Munsing RD1 ⓞ
" Francis E clk Belchertown State School r39 Munsing RD1
Turcott Catherine Mrs r Sophie Zionek
" Roger J (Antoinette) h85 John
Turgeon Eusebe A (Beatrice M) emp Winsor Locks Conn h172 Whitney ⓞ
Twarog Susanna wid John h160 East ⓞ
" Walter J emp CVCo IO h44 Whitney ⓞ

TWIN GABLES FARM STORE James L White prop turkey farm and dressed turkeys 584 Fuller see p 381

Tyburski Helen Mrs h62 Laroche
" Martin r62 Laroche

UNION CENTRAL LIFE INSURANCE CO THE Charles S Merriam mgr 1200 Main (609) Springfield tel RE 4-3166 see p 370

" Church of Christ Rev James R Mac Arthur pastor 51 North

UNION TRUST CO 1351 Springfield tel RE 2-1151 see p 6

United Electric Light Co sub sta Hubbard cor East

UNITED FLOOR SERVICE Frank J Szlosek prop floor sanding and new floors installed 40 Pine see p 359

UNITED FUND OF GREATER SPRINGFIELD MASSACHUSETTS INC 184 Mill Springfield tel RE 7-2691 see p 353

" States Post Office 11 East

Unity Athletic Club 264 East
" Market (Jack Fonte and Alexander Gonsalves) 245 Winsor
Urzedowski John (Phyllis) emp C A Smith Inc h687 East

VADNAIS LUMBER CO INC building materials lumber and roofing etc 1023 Page blvd Springfield tel RE 6-2135 see p 358
Val's Auto Body John Pereira prop 811 Plumley
VALENTINE CONCRETE CO INC ready mixed concrete 250 Albany Springfield tel RE 6-1856 and RE 6-1857 see top lines
VALENTINE LUMBER & SUPPLY CO 102 Albany Springfield
VALLEY CINEMA INC motion picture and photographic equimpent, public address systems, sales, service, rentals, 958 State Springfield see p 373
VALLEY ELECTRIC & HEATING SERVICE Joseph J D'Arcy prop 24 Brook East Longmeadow see p 186
" View Trailer Park (Raymond L and Richard M Scott) West nr Holyoke
Valliere Donald r53 Mero
" Edward (Eva) emp CVCo IO h53 Mero RD1
Vance Donald J emp Spfld r111 E Howard
" Thomas (Charlotte) retired h111 E Howard
Van Wyck Oscar M (Audrey B) statistician Breck Inc Spfld h101 West av
Varao Arminda emp IO r13 Essex
" Louis "Luiz" (Mary) emp MCCo IO h 449 Winsor
" Manuel (Mary) emp CVCo IO h13 Essex ⓞ
Varney Harold (Janice) prin S Adelaide Cole Sch h467 Fuller
Vaudrin Emile J (Sadie) lab King Elec Co h417 Chapin RD1 ⓞ
Vautrain Alfred (Bernice) emp ABCorp h122 Hubbard
" Arthur emp Spfld r20 Joy
" David B (Frances) emp Rene Bousquet h40 Victor
" Jennie wid John h20 Joy
" Louis emp Spfld r20 Joy
Vaz Augustino (Alvina) retired h342 Winsor
" Manuel (Mary S) emp LPD h107 E Howard ⓞ
" Mary S (Mrs Manuel) emp Holyoke h107 E Howard
Veiga Joseph emp CVCo IO r42 Essex
Velojo John (Maria) h108 E Howard ⓞ
Velozo Manuel (Celeste) emp IO h River
Vendette Phillip (Jane E) emp Spfld h178 Whitney
Ventura Jeanette E office sec Mass Mut Life Ins Co r Joseph Ventura
" Joseph (Eleana G) emp CVCo IO h Alden RD1 ⓞ
Vermette Alcide A (Marie Rose) emp LM&S Co h260 West RD1
" Alorio (Velma) carp h rear 902 Plumley RD1 ⓞ
" Alorio Jr (Jean) carp Alorio Vermette h39 Victor
" Lucien (Marie) retired h896 Plumley RD1 ⓞ
" Ovila (Rosa) emp Spfld h221 Holyoke ⓞ
Veronka Ustina Mrs r108 Lakeview av
Vershon William R (Lubina) h274 West
Vic's Sport & Furniture Shop Victor J Zabek prop 419 North
Viens Leo E (Elaine M) pntr 91 Moody h do
Viera Joseph R (Beatrice) USN h4 Rogers av
Vignault—see Vigneault
Vigneault George R (Sophie) emp Roland Lavoie Const Co h Bartlett
" Harold W (Lena A) emp LM&SCo h40 Stevens ⓞ
" Leo N (Rita E) emp MCCo IO h199 Sewall
Vincelette Godfrey D Jr (Doris R) emp Spfld Armory h18 Gilbert
Vivier Edward L (Helen B) truck driver Arthur Fogarty Spfld h499 Chapin
" Harvey (Angela) emp town r250 Winsor
Vogue Cleaning Fred Wadas prop 200 Sewall
Vzendowski Stanley (Victoria) carp h53 Whitney

WADAS CHARLES J (Laura) emp Spfld h 823 Plumley ⓞ
" Frederick prop Vogue Cleaning r200 Sewall ⓞ
" Walter E (Sophie P) emp US Envelope Co Spfld h127 Birch
Wainwright William (Jeanette) h292 Cady
Waite Coral Mrs emp Grey Nook Flower & Gift Shop r18 Howard
" Homer R (Joyce A) emp Spfld St Rwy h261 West
Waldron Carl F emp Paine Elec Co Spfld r112 West
" Norman A (Marion) emp CVCo IO h112 West
" Norman R emp CVCo IO r112 West
Walker Albert M (Mary L) chemist LM&SCo h20 Park ter
" Allan R student r29 Brownell
" Crawford H (Marion W) driver Spfld Lumber Co h29 Brownell
" Crawford H Jr USAF r29 Brownell
" David B (Teresa R) cost acct MCCo IO h Lyons RD1
" Marion W (Mrs Crawford H) emp F A Bassette Co Spfld h29 Borwnell
Wallace Edmund F (Marie P) prop Warner Hardware & Plumbing Co res Wilbraham
" Edward W (Evelyn A) receiving clk MC Co IO h309 Chapin PO RD1 NW ⓞ
" Emery L Rev (Dorothy) pastor First Congregational Church h619 Miller
" James W (Eleanor C) foreman CVCo IO h548 Chapin
Walls George M (Sarah J) emp LM&SCo h 132 Whitney
" George M Jr (Eleanor H) aircraft insp Nat'l Guard Westfield h467 Fuller
Walter the Tailor Walter Swiatlowski prop 302 East
Wardzala Edward emp Stevens Arms & Tool Co CF r189 Winsor
" Ignacy (Alice) emp Spfld and ins agt h189 Winsor ⓞ
Wareham James H (Rachel) emp Spfld h475 Chapin ⓞ
" Robert L emp ABCo Spfld r475 Chapin

Warner Charles E (Norma V) truck driver Western Express C h176 Cady
" Edwin L (Shirley D) emp Ham Std WL Conn h10 Giblert ⓞ
" Hardware & Plumbing Co Edmund F Wallace prop 17 East
" Leroy M (Henrietta) attendance officer LSD h458 North ⓞ
Warren Bros Express Raymond L Warren prop 235 Hubbard
" Harold F (Gladys) trucking Rood RD1 Ludlow h do
" Lila M wid Roland nurse h84 Howard
" Raymond L (Margaret W) prop Warren Bros Express 152 North h do ⓞ
" Robert P (Mary) emp Spfld h17 Maple
" Willis (Ann) Warren Bros Express h21 D East
WARRINER PONTIAC CO 360 Main Springfield sales tel RE 2-6201 parts and service tel RE 3-7144 see bottom lines
Warzecha Mitchell (Yvonne C) emp Wilbraham h70 Fuller RD1 ⓞ
" Stanley (Mary) emp LM&SCo h162 Highland av
Warzecki Walter (Anna) emp Spfld h52 Berkshire ⓞ
Washington Estelle C emp Frederick S Hopkins r396 West
" Frank T (Mary) asst agt LM&SCo h29 Winsor
Waskiewicz Stephen (Anna) emp WSSCo Palmer h37 Miller PO RD1 NW
Wason Charles E retired r525 Chapin
Watras John A (Julia) emp Spfld h16 Warsaw av
Watson David C (Madeline F) driver CVCo IO r Alden RD1
" Florence Y (Mrs Reginald M) mach opr Alamac Knitting Co IO h186 Massachusetts av
" Frances M emp Emerson Bros Spfld r91 John
" George (Agnes L) emp MCCo IO h145 Howard
" Norma J emp WHart Conn r91 John
" Reginald (Florence G) insp US Armory h186 Massachusetts av RD1 ⓞ
" Roy (Edith) emp CVCo IO h Center RD1 NW ⓞ
" William J (Rose) retired h91 John
Watt Kingdon R Jr (Elizabeth F) emp LM&SCo h13 Park ter
" Matthew T (Mary) retired h87 Hubbard ⓞ
Wawrzonek Stanley J (Nellie F) mach h32 Arbor
Waz Catherine wid John h3 Mero
" Stanley emp WECo r3 Mero
" Theodore J (Helen B) emp Spfld Armory h28 Yale
Wcislo Martin (Mary) retired h530 East
" Stanley emp Spfld r530 East
Wdowiak Bronislaw mach r717 Chapin
" Frank L (Bertha S) strainer opr MCCo IO h39 Pond RD1
" John emp MCCo IO r11 Simonds
" John (Mary) retired h3 Highland av
" Mary wid Leon h11 Simonds
" Stanley J emp Standard Elec Light Co r3 Highland av
" Walter emp Spfld r717 Chapin
" Walter A student r3 Highland av
Webb Harry Z (Shirley) elec L Mills and callman LGD h95 Moody
" Joseph L (Mabelle) emp MCCo IO and callman LFD h18 Elm
Webster David (Christina) retired h2 Williams
" David Jr (Verna M C) dir personnel LM&SCo h10 Winsor
" Durham H (Ruth M) emp Fisk Tire & Rubber h125 West av
" Leonard A (Janet) emp EL h17 Lower Whitney
" Ralph W (Mary) emp Spfld h Brewster
Weeks Robert G (Alice K) USAF h West (Valley View Trailer Park)
Wegeler Ella Mrs r83 Sky Ridge
Weislo—see Wcislo
Weiss Albert S (Dorothy E) foreman Neissner's Spfld h32 Moody
Welch John (Barbara H) retired h57 Elm ⓞ
" Lelia wid Leander h183 Cady
Wells Clement L (Dorothy L) lathe opr CV Co IO h306 West
" Harry E (Dorothy A) USAF h82 Moody
Welsh Robert H (Margaret) mgr LM&SCo h64 Parkview
Weseliszyn Leon (Stella) emp Palmer h121 Williams
" Stella (Mrs Leon) emp Spfld h121 Williams
West David physician 494 East r127 Highland av
" Ludlow Club Inc pres Denonville A Savoie sec Dorothy Savoie, treas Richard Scott 82 Cady
WEST SPRINGFIELD CO-OPERATIVE BANK savings and loans 37 Elm West Springfield tel RE 6-2780 see p 361
Western Massachusetts Beagle Club Inc Holyoke RD1
WESTERN MASSACHUSETTS ELECTRIC CO pay station 270 East sub station Hubbard cor East tel Springfield RE 4-8211 see insert opp name
Westphalen Herbert J A (Jane) opr UELCo h2 Harlan RD ⓞ
Wetherbee Eliza wid Archie r25 Park pl
Whitcomb Harlan (Evelyn) emp MCCo IO h767 Chapin
White Barbara J tchr Conn r Rutherford White
" Eagle Bottling Co Alfred Dugas prop 205 Holyoke
" Earl F USAF r893 Center
" Earl (Frances) draftsman h893 Center ⓞ
" Gerald G (Edna) emp MCCo IO h563 Chapin RD1 NW
" Harold S (Minnie) emp CVCo IO h340 Holyoke RD1 ⓞ
WHITE JAMES L (Mildred F) prop Twin Gables Farm Store h580 Fuller RD1 ⓞ
" Lillian E emp LM&SCo h219 Holyoke
" Lloyd W (Belle B) auto mech CVCo IO h9 Rood ⓞ
" Marion M tchr S Adelaide Cole Sch r East PO Box 181
" Millard S (Gretchen) asst postmaster PO h210 East

White Miriam E (Rolland) emp Owen's Pharmacy h675 Fuller
" Orlin R (Lorraine) (R D White) h709 Fuller RD1
" Paul F r893 Center
" R D (Rolland D and Orlin R White) sheet metal work and heating contractors 97 Winsor
" R Samuel (Rachel F) carp and turkey farmer h683 Fuller
" Robert P student r21B East
" Roland emp R D White r9 Rood
" Rolland D (Miriam E) (R D White) h675 Fuller RD1
" Rutherford (Marian M) chef Country Club h do
WHITE RUG CO William J White prop rugs, carpets, wall to wall specialists 1123 State Springfield tel RE 2-8058 see p 366
Whitney Street Park Howard nr Oak
" Vina M wid Frank h Alden RD1 ◎
Whittier Wallace E (Vivian) emp Gen Baking Co Spfld h61 John
Whyte Alexander T (Mina M) guard Union Trust Co Spfld h45 Hubbard ◎
" David T r45 Hubbard
" Ronald A r45 Hubbard
Wickman Howard R (Josephine K) clk PO h9 Pleasantview ◎
Wicks Clarence J (Carol J) emp LM&SCo h45 Park pl
Widdop Ellen wid Fred r198 East
Wienczek Bertha wid John r5 Armand
Wikar Charles J (Katherine) (Wikar's Package Store) h36 West ◎
" Katherine (Mrs Charles J) (Wikar's Package Store) h36 West
" Mary hskpr h34 West PO IO
Wikar's Package Store (Charles and Catherine Wikar) 37 West
Wilber Edith (Mrs Howard) emp LM&SCo h167 North
" Howard C (Edith C) emp LM&SCo h167 North ◎
" Ida wid Roxy h167 North
Wilcox Thurston M (Gertrude M) emp Valentine Concrete h486 Holyoke
Wilczynski Frederick emp Andrew Blanchard r Lyons RD1
" Ignacy (Anastasia) farmer and emp MDF Co h Lyon RD1 ◎
" Viola emp Buxton Co Spfld r Lyons RD1
Wilder Fred E (Bertha) foreman MDC Reservoir h348 West
" Katherine J wid Minor M h700 East PO Box 155 ◎
Wiley Acton tchr LSD res Springfield
Wilkie Barbara wid Robert r144 Sewall ◎
" James M Jr student r12 Maple
" James N (Abbie T) emp Bosch Machine Tool Spfld h12 Maple
Willard Forrest E (Rose A) emp CVCo IO h Moore
" Harold E (Geneva E) carp h249 West
" Judith E emp MMLICo r525 Chapin
" Sheldon S (Marion) emp WECorp Spfld h525 Chapin RD1 NW ◎
Willett Leon (Harriette) emp CVCo IO h44 Pine
Willette Amos E (Mabel) clk PO IO h17 Baker ◎
" Lawrence R (Stephani) LPD h52 Glenwood ◎
" —see Quellette
Willey Floyd (Gertrude) emp adv dept MC Co IO h70 Moody
Williams Burleigh (Irene) emp Lincoln-Mercury Co Spfld h Miller (tr)
" Thomas (Annie) retired h14 Birch
" Willie C (Opal) emp C h139 Hubbard
Williamson Edward P (Helen C) patrolman LPD h39 Walnut
" Harold C prop Harold's Flower Shop r... Howard
" Lawrence (Bella) mach opr CVCo IO h292 East
" William A r124 Highland av
" William P emp LM&SCo h20 Maple ◎
Wilson David R emp Anderson Tool Co r557 Chapin
" Herbert D (Effie M) emp CVCo IO h31A East
" Herbert D Jr (Dorothy E) emp CVCo IO h34 Joy
" Marjorie A emp Spfld r557 Chapin
" Peter (Lily) emp CVCo IO h557 Chapin
" Peter D (Jeannie S) lawyer Spfld h39 Hubbard
" Rodney emp Spfld r557 Chapin
" Sigrid H r63 Elm
" Thomas G pres-treas Anderson Tool Co Inc res Wilbraham
" Wilfred W (Helen) emp MCCo IO h666 Chapin
Wirzbicki Joseph S (Millie C) emp Wico Electric WSpfld r231 Holyoke RD1
" Stanley J (Anna) emp CVCo IO h231 Holyoke RD1
Wisniowski George F (Laughran & Wisniowski) and plumber 45 Howard r do
" John (Anna) emp MCCo IO h29 off Cherry RD1
" Joseph (Victoria) emp Spfld h76 Fuller RD1
" Stanley J (Patricia A) emp Langevin Ser Sta h64 Fuller
" Theodore (Louise) emp Spfld r45 Howard
" Walter (Victoria) emp MCCo IO h45 Howard ◎
Witek Tadeusz (Barbara) emp Armory Spfld h51 Ray
Witowski Anna (Mrs Stanley T) emp Nat Plastics h17 Brimfield
" Idalina A (Mrs Stanley T Jr) emp Spfld r64 Stevens ter
" Isabel r27 Stebbins
" Joseph A (Angela) emp LM&SCo h27 Stebbins ◎
" Stanley T (Anna) emp MCCo IO h17 Brimfield
" Stanley T Jr (Idalina A) emp Spfld Armory r64 Stevens ter
" Thad J (Rena) elec MCCo IO h854 Plumley
" Walter (Mary) emp Spfld h3 Brimfield
Wlodyka Joseph L (Josephine) farmer h Alden cor Three Rivers RD1 ◎
Woczasty Frank emp MCCo IO h68 Yale ◎
" John r68 Yale
Wojoik Irene emp Spfld Newspapers r43 Joy
" Josephine wid Michael h13 Joy

CONVERSE-CARLISLE COMPANY
HUDSON STERLING COAL, CONNECTICUT COKE, GULF FUEL OILS
TIMKEN SILENT AUTOMATIC OIL BURNERS
50 HILLMAN ST. 195 ARMORY ST. SPRINGFIELD, MASS. Tel. RE 6-6311

" Mary wid Andrew emp Spfld h48 Bristol ◎
" Stella A r43 Joy
Wojtowicz Blanche S (Mrs Frank T) emp Spfld h14 Cady
" Frank T (Blanche) emp MCCo IO h14 Cady
" Joseph F (Elizabeth) wldr O R Cote h1 Alvin
" Thomas (Catherine) bartender DAV Club h246 Holyoke RD1 ◎
Wolfe Alfred M (Dorothea A) supvr MCCo IO h Lawton PO Box 252 IO ◎
Wonsek Stanley (Julia) emp CVCo IO h19 Prospect
Wood Howard M (Nellie M) retired h Alden PO RD1 ◎
" Hugh (Ruth) emp Brightwood h235 Hubbard
" Paul L (Anna W) architect and eng 554 Chapin RD1 h do ◎
" Robert C tchr Palmer r554 Chapin
" William const wkr r188 Hubbard
WOODS MABEL W (Mrs Walter L Jr) clk Wilbraham Branch Ludlow Savings Bank res Wilbraham
" Malcolm (Mary) emp Spfld h43 Vienna av ◎
Workum Marie (Mrs Theodore) lacquerer Sickles h18 Fuller
" Theodore (Marie) foreman MCCo IO h18 Fuller
Wright Angie wid Herbert W h512 Miller RD1 NW ◎
Wrobel Stanley lab Westover Field r43 Joy
" Walter (Balbina) retired h32 Birch ◎
Wrona Bronslaw emp Town r824 Chapin
" Edward (Ann) gen cont Belchertown rd cor Miller h do
" Maciej (Antonina) emp CVCo IO h824 Chapin RD1 ◎
" Ramon (Victoria A) emp GE Spfld h23 Elm ◎
" Stanley (Mary) shovel opr h Belchertown rd RD
" Stephen (Catherine) excavating 936 Chapin h do
" Walter (Winifred) carp h836 Chapin
Wyda Michael (Anna) emp Ludlow Country Club h Swan av

YARYMOWICZ STEPHEN (Bella) emp CVCo IO h27 Carol
Yates George (Bertha) emp Morin Motor Sales Spfld h James
Yaworski Frank (Rose) retired h24 Brookfield ◎
Yochim Evelyn (Mrs Frank) supt nurses Ludlow Hosp Society res Indian Orchard
Young Agnes Mrs emp LHosp h122 Hubbard
" Dwight O (Marie F) slsm J O Young Co Spfld h44 Miller PO RD1 NW
" Everett A (Ruth E) foreman LM&SCo h Alden ◎
YOUNG MEN'S CHRISTIAN ASSOCIATION 122 Chestnut Springfield tel RE 6-8361 see p 354
" Morris A (Jacqueline) emp Am Bosch Spfld h38 Cypress
" Ronald B (Anan) emp LM&SCo h90 Oak ◎
" Ruth Marie r Alden RD1
" Walter P (Marie D) emp Clifford's Barber Shop h36 Cypress
Yvon Robert J (Virginia) emp ABCorp Spfld h71 E Howard

ZABAWA EDWARD eng r75 Vienna av
" Edward P pntr WECorp Spfld h75 Vienna av RD1
" Helen L student nurse r75 Vienna
" Louis M (Catherine S) assembler WECorp h75 Vienna av RD1
Zabek Henry emp W Zabek Sand & Gravel Co h438 North
" Henry mach r Walenty Zabek
ZABEK LOUIS P (Stella) mgr Zabek Sand & Gravel Co h440 North RD1 ◎
" Motor Sales Victor J Zabek prop cars and trucks 419 North
ZABEK SAND & GRAVEL CO Walenty Zabek prop excavating and grading, rentals 425 North RD1 see p 379
" Victor J prop Zabek Motor Sales and prop Vic's Sport & Furniture Shop h1 Hubbard ◎
ZABEK WALENTY (Katarzyna) prop Zabek Sand & Gravel Co h438 North
Zagranski Joseph P (Julia) tool and die mkr CF h45 Oak ◎
" Julia (Mrs Joseph P) bkpr Zabek Motor Sales h45 Oak
" Mitchell R (Vivian R) emp IO h46 Oak
" Szcepin (Antonina) retired h46 Oak ◎
Zajaczkowski Fred (Mary) emp Spfld h16 Warren ◎
" Mary (Mrs Fred) emp LM&SCo h16 Warren
" Nancy emp Spfld r16 Warren
Zajchowski Matthew (Mary) emp US Rubber Co CF h661 Chapin
Zakszewski Charles H (Emily M) emp Spfld h18 Belmont
Zaranek Stanley (Helen) emp Stanley S S Service Station IO h637 Miller

ARMORY LEHIGH FUELS, INC.
FUEL OILS E. R. HASS, Pres-.Treas. OIL BURNERS
215 ALBANY STREET Tel. RE 2-5137 SPRINGFIELD, MASS.

TELEVISION APPLIANCES HOUSEWARES
Carlisle's
Tel. RE 4-3171
11 STORES IN SPRINGFIELD AND VICINITY
SPORTING GOODS TOOLS PAINTS

Zcencina Mitchell J (Helen) prod clk WECorp h59 Howard
Zeigler Helen (Mrs Theodore) hairdresser h130 North
" Theodore (Helen) self emp h130 North ⓞ
Zglobiciki Louis emp W Paper Corp r Alden
" Walter farmer h Alden RD1 ⓞ
" Walter Jr emp IO Dye Co IO r Alden
Zhe Charles D (Evelyn R) mech Spfld h147 West
Ziegler Antoinette Mrs r52 Berkshire
Zielenski Joseph (Tekla) emp Spfld Fdry h21 Cypress
Zielinski Adam (Josephine) emp Spfld h17 Walnut
" John S (Mary A) emp LM&SCo h29 Pleasant ⓞ
" Stanley M (Helen S) emp CVCo IO h160 East
Ziemba Andrew (Veronica) lab h138 Ray ⓞ
" Bertha wid Walter h29 Brookfield ⓞ
" Julia Mrs h Blanchard av
" Michael W (Victoria) emp MCCo IO h16 Pine ⓞ
" Stella B (Mrs Walter J) emp LM&SCo h102 Cedar
" Theodore r Julia Ziemba
" Walter A (Laura) emp WECorp Spfld h63 Prospect ⓞ
" Walter J (Stella) emp LM&SCo h102 Cedar ⓞ
Ziemian Joseph (Mary) meats and provisions 153 East h4 Stevens ter RD ⓞ
" Stanley J (Vivian) emp MCCo IO h38 Stevens ter RD1
" Stephen S (Genevieve) dentist IO h786 East ⓞ
Zieminski John (Amelia R) h Hilltop ter
Ziencina Clara emp WECorp Spfld r41 Brookfield
" Edward mach LM&SCo r41 Brookfield
" Helen (Mrs Mitchell) emp WECorp h59 King
ZIENCINA HELEN T (Mrs Mitchell) children's librarian Hubbard Memorial Library h59 Howard
" Jennie r15 Brookfield
" Mary (Mrs Theodor) emp Carmon Cleaners h42 Newbury
" Mitchel (Helen) milk dealer 59 King h do
" Mitchell (Helen) prod clk WECorp Spfld and selectman Ludlow h59 Howard
" Stanley (Jennie) emp WECorp h574 East
" Theodor (Mary) baker Spfld h42 Newbury
" Thomas (Pauline) lab h54 Newbury
" Victoria wid Joseph h41 Brookfield ⓞ
" Walter J emp WECorp r54 Newbury
Zimba Michael (Victoria) emp MCCo IO h16 Pine
Zimmer Thomas (Flora) emp Spfld Gas Light Co h132 Pine ⓞ
Zina Antonio USMC r389 East
" Eva emp Spfld r389 East
" John R (Rosalie) emp WECorp h389 East
" John R Jr (Mary) emp Spfld h22 Brimfield
" Joseph (Guilhermina) emp CVCo IO h20 Joy
" Joseph R (Ida E) emp MCCo IO h3 Lawrence
" Olympo emp Spfld r389 East
Ziomek Leon emp IO r97 Glenwood
" Sophie wid John h97 Glenwood av RD1
Zolty Anna emp Spfld r157 East
" Michael (Stephanie) pipe coverer MCCo h33 Lower Whitney
" Philip (Anastasia) emp B&ARR h157 East
" William emp CF r157 East
Zuccarini Angela emp MCCo IO r30 Orchard
" Arthur (Corinia) emp MCCo IO h30 Orchard ⓞ
Zwarycz Katherine Mrs h53 Lakeview av ⓞ
" Michaele emp Spfld r53 Lake av
" Wasil (Anna) emp Fisk Rubber Co CF h33 Yale
Zwiniski Peter (Julia J) mgr First Nat Store h504 Winsor
Zwizinski John (Gloria C) emp sch dept h23 Warren ⓞ
" Mary wid Felix h21 Warren
" Stephen (Dolores) tchr East St School h21 Warren
Zych John (Mary) retired h237 Prospect av ⓞ
" Joseph (Stella) emp WECorp h483 Chapin
" Stanley (Evelyn) emp Spfld h64 Pine ⓞ
" Stephenia clk E Long r237 Prospect

Directories of Any City Supplied at Short Notice
H. A. MANNING COMPANY

CONVERSE-CARLISLE COMPANY
HUDSON STERLING COAL, CONNECTICUT COKE, GULF FUEL OILS
TIMKEN SILENT AUTOMATIC OIL BURNERS
50 HILLMAN ST. 195 ARMORY ST. SPRINGFIELD, MASS. Tel. RE 6-6311

MANNING'S

Ludlow Streets, Roads and Avenues 1955

Copyright 1955, by H. A. Manning Co.

The ⓞ indicates property owner

ADAMS STREET
From off Chapin opp W Akard
Odd left
23 Cyril J Chouinard ⓞ
Even right
14 Vacant
34 John C Gajewski ⓞ
34 John C Gajewski, bldg cont
52 Richard E Raymond ⓞ

ALDEN STREET
From 28 Miller nr N Wilbraham Bridge to Belchertown rd
Right
Walter Zglobiciki
Joseph Ventura
Gisto Marini
Herbert C Abrahamson
Mrs Vina M Whitney
— **East crosses**
— **Poole crosses**
Carl A Newcomb
Raymond D Crockett
Mrs Mabel E Gaudet
Leo M Jodoin
Herman Lesser
Summer cottage
Summer cottage
Summer cottage
Summer cottage
Summer cottage
Summer cottage
Summer cottage
Summer cottage
Summer cottage
Summer cottage
Joseph Wlodyska
Cemetery
— **Three Rivers rd begins**
Merrill B Paine
Archer M Paine
Summer residence
Mrs Helen Mastalerz
Theodore S Piess
House under construction
Summer residence
Summer residence
Daniel A Sheehan
Howard M Wood
Summer residence
Walter F Dusza
Summer residence
Summer residence
Summer residence
Summer residence
Joseph Blais
George L Neill
— **Piney la begins**
Summer residence
Left
Emil Kormannshane
Anthony Palhete
Anthony Palhete, gen cont
— **East crosses**
Vacant
— **Poole crosses**
Vacant
Everett A Young
Harold E Thomas
Mrs Edith Thomas
Gerald Coleman
Wilbur C Coto
Erwin D Allen
James M Pickens
Mrs Lydia C Chevrier
Joseph E Duc
Alexander H McVeigh
Charles E Morton
William T Hartland
Armand R Christian
Vacant
Raymond E Henrichon
Walter Godin
Palmer M Dick

ALFRED STREET
From 79 Massachusetts av
Right
Lewis G Slate ⓞ
Left
No houses

ALVIN STREET
Crosses Massachusetts av at 139
Left
Joseph F Wojtowicz
Right
20 Norman R Noel

AMHERST STREET. D-6
From 593 East northerly
Even right
16 Roderick F Drown ⓞ
24 Christopher Lima ⓞ
30 Raoul Coelho
42 John Kozaczka
42 Ludlow Taxi Service
46 John S Bielecki
68 Stephen J Ryba ⓞ
— **Brown crosses**
84 Michael Jaciow ⓞ
98 Anthony Smolek
98 Edward Condon ⓞ
130 John Feduniw
148 Ludlow Burial Vault Co
Odd left
21 John Migacy
31 Stephen J Truchan
45 Mrs Adele Peanowski
45 Mrs Nora Dryjowicz
69 John A Kawecki
— **Brown crosses**
97 Mrs Tekla Kowal
45 Max J Leschuck

ANDREW STREET
From 181 Mars av to Guertin av
Right
Frank Tremblay
Left
House under construction

ARBOR STREET
From 341 Chapin south
18 Mitchell A Chrzan ⓞ
32 Stanley J Waurzonek
— **Bartlett begins**
58 Louis Marconi
58 Louis Marconi, gen cont
House under construction
— **McLean pkwy begins**

ARCH STREET. A-7
From 50 Holyoke to North Sub plan
Odd left
17 Alexander A Stupak ⓞ
25 Gilbert O Maurice ⓞ
41 Eugene P Duby ⓞ
43 Owen C Clifford ⓞ
43 John Jacquinet
57 Arthur J Therrien ⓞ
Even right
34 John Sawicky ⓞ
40 John M Lavoie ⓞ

ARMAND STREET
Across end of Laroche
Left
William I Roszko
Rudolph Bruni
House under construction
House under construction
Right
House under construction

ARNOLD STREET
From 102 Massachusetts av
28 John F Ruell
George A. Easter

ARTHUR STREET
Crosses Massachusetts av noth and south to Guertin av
Left
17 Milton E Provost ⓞ
17 Milton E Provost, carp
25 Albert E Ackerman
35 Robert Ackerman
— **Massachusetts av crosses**
Right
No houses
— **Massachusetts av crosses**
Leo P Dupuis ⓞ
Mrs Helen Goodreau ⓞ

HENRY M. CLARK CO. REAL ESTATE 270 WORTHINGTON SPRINGFIELD
J. G. MacMURRAY EAST LONGMEADOW SUBURBAN PROPERTIES

Milk **F. B. MALLORY, INC.** Ice
Cream Tel. RE 3-4118 45-55 POMONA STREET SPRINGFIELD Cream

ATLANTIC STREET
From First off Massachusetts av on right to Austin
Left
Edmond N Schermerhorn ◎
Right
No houses

AUSTIN STREET
From 349 Holyoke to Atlantic
No houses

BAKER STREET
From 295 Sewall
Odd left
3 George J Surprenant ◎
11 Camille Surprenant ◎
17 Amos E Willette ◎
29 Robert J Patnode ◎
43 Carl T Gibb ◎
Even right
48 Archibald Drummond ◎
48 William Barrett

BARRETT STREET
From Railroad to Baker
Odd left
15 William Lorraine ◎
21 Stanley Bubien ◎
29 Harold McRobbie ◎
41 Armelin Saloio, Jr ◎
Even right
14 Alfred M Barrett ◎
30 Stanley Pytko ◎
38 Thomas Clifford ◎
44 John T Phelan ◎

BARTLETT STREET
From Arbor to byd Eden
— **Bliss ends**
— **Crest crosses**
— **Eden crosses**
George R Vigneault

BARTON STREET
From Parkview to Pleasantview
15 G Hewett Wendell ◎
25 John A Nelson ◎
House under construction

BELCHERTOWN ROAD
Continuation of Center to Granby line
Left
— **Lyon begins**
Mrs Leonore Chapin
Richard E Howes
Francis E McMenamin, Jr ◎
Frank Marshall ◎
Edward H Godin ◎
Edward P Godin ◎
John Machado ◎
— **Westside dr begins**
John J Hiney
Springfield Water Works
George R Mackintosh ◎
Raymond E Potter ◎
Robert H Ellison ◎
Charles M Ellison
Mrs Grace B Filer ◎
Warren I Klempa
Charles Reynolds ◎
Hugh I Klempa, honey and maple products
Clair C A Rief, lightning rod installation
Clair C A Rief ◎
Right
— **Miller ends**
Edward Wrona
Edward Wrona, gen cont
Alfredo Goncalves
Alfredo Goncalves, trucking
Josephine Ackerman ◎
Stanley Wrona
Stoney Brook Farm
Rev Henning Forslund ◎
Edward Trevallion
Armand Santos ◎
Edward F O'Brien ◎
Alfred Bruce Randall
Charles R Gadaire ◎
John A O'Keefe ◎
Vacant
Elmer A Blood ◎
Dominic Blascak
Robert G Grybosh ◎
Mrs Rose M Grybosh ◎
— **Moore ends**
Vacant
Joseph Alves (tr)
Joseph T Leger
Ernest W Laughran
Half Way House, gift shop
Half Way House, restaurant
— **Alden ends**
Anna Lisewicz ◎
Vacant
— **Bondsville rd begins**
Robert D Robbins ◎
Joseph E McNeill ◎
Loyd H Stone ◎
Leo A Giroux
Arthur H Reynolds ◎

BELMONT STREET
From 205 Holyoke west to Summer av
Odd left
7 Moses J Ouellett
9 Robert Preston
19 Lionel J Picard ◎
27 Frank J Mosio
29 Mitchell Grzywoc
39 Thaddeus A Socha
Even right
18 Charles Zakszewski
26 Alfred A Bisaillon ◎
36 Edwin J Kaczmarski ◎
40 Joseph A Girouard ◎
50 Walter E Moore ◎

BELMONT STREET
From Cady to Fairview
Odd left
23 John Guzik ◎
31 Conrad Midura
39 Vacant
49 Robert A Gendreau ◎
59 Lionel C Charland ◎
65 Armand Tourville ◎
Donald Belanger
Right
16 James E Norton ◎
26 Aline Pereira
32 Richard L Houghton ◎
40 Joseph R Landry ◎
44 John P Lamondia ◎
52 Alvah A Ericksberg
65 Albert J Phewner ◎

BERKSHIRE STREET. C-6
From 137 State to Windsor
Odd left
13 Domingos Calheno
17 Americo Dias
23 David F Gibb, Jr ◎
29 Theodore Buczoki
29 Clemens Gajewski
35 James J Harper ◎
37 Thomas H Patullo
41 James C Scott
41 Charles M Easson ◎
47 John Alves ◎
51 Angela Guerra
Even right
12 Louis Liro ◎
16 Augusto Dias ◎
20 Joel Fleury
22 Edmond Tourville
26 Thomas K Thompson ◎
26 Clarence Chabot
32 Frank A Gurski ◎
36 Manuel Carneiro
36 Joaquim Carneiro
42 Antonio Pereira ◎
46 Armand Langevin ◎
52 Walter Warzecki ◎

BIRCH STREET. C-6
From 70 Oak easterly to and byd Prospect av
11 Lester E Caron
13 Ida Raymond ◎
17 Alphee A Raymond ◎
21 Edward J King ◎
23 George M Gibb
27 Wilfred Fournier ◎
31 Marcel L'Esperance ◎
33 Omer F Lavoie
39 Leonard W Grimes
43 Arthur Roberts
45 Mrs Zepherine Gagne
45 Leodor Gagne ◎
51 Birch St Market
51 rear Armand Dupuis, Jr
63 Laurence Lucia
63 George Lucia ◎
75 Anna Belisle ◎
75 Louis Dumaine
97 Francis H Skala ◎
107 Lucille Lortie ◎
113 Albert T Condon ◎
127 Margaret Booth Estate
127 Walter E Wadas
Even right
10 Edward L Rickson ◎
14 Thomas Williams
16 Roger J Davies
20 Arthur LaMontagne ◎
26 Odila Chenaille ◎
28 Albert J Talbot
32 Walter Wrobel ◎
32 Peter Galezivwski
38 John Dobek ◎
40 Martin Dobek
44 William J Kolodziey
46 Teddy The Tailor
48 John W Kochanek ◎
48 Kochanek's
Vacant lots
Fillion's Automatic Screw Shop

BLANCHARD AVENUE
Off Fuller
Odd right
5 Paul Nowak
7 Frank Nowak ◎
7 Victor Nowak
Even left
134 Anthony Leonczyk ◎
— **Loopley ends**
Julia Ziemba ◎

GUENTHER & HANDEL INC.
7-9 STOCKBRIDGE STREET
SPRINGFIELD—Dial RE 7-4379
HORS D'OEUVRES
BUFFET SNACKS
CONFECTIONS
FOOD GIFTS

FORBES & WALLACE SHOPPING CENTER FOR WESTERN NEW ENGLAND

Blanchard av (continued)
— Wilson ends
Paul Forslund
— Harding ends

BLISS STREET
From 327 Chapin southwesterly dead end
Even left
20 Mrs Alma Rutledge
24 Domingos Francisco ◎
44 Gerald M Deutscher
Odd right
3 Henry Goodrow ◎
Vacant lot
33 Brandon J Ramsay ◎

BONDSVILLE ROAD
From Belchertown rd rte 21 easterly to Belchertown line
Robert E Ash

BLOSSOM STREET
(Also called Orchard)
Off Chapin to Brownell
No houses

BOOTH STREET
From Ludlow Center crossing Lyons
Left
Vacant lot
Ludlow Riding School
Vacant lot
— Lyons crosses
Vacant lot
Right
No houses
— Lyons crosses
Vacant lot
Harry S Pohner

BOWLES STREET
From 834 East dead end
Odd left
3 John J Dubrava ◎
5 Delbert H Lafountain ◎
Raymond D Mariani (Hilltop) ◎
30 Acasio Machado
Albert Mariani ◎

BREWSTER STREET
From Parkview to Pleasantview
Ralph W Webster ◎

BRIMFIELD STREET. C-7
From 88 East southerly
Odd right
3 Walter Witowski
5 Joseph Koziol ◎
11 Gordon Johnston
13 Donald N Dudley
17 Stanley Witowski ◎
21 Stephen Noga
23 Joseph Kuzniar
29 Enrico Mei ◎
31 Louis Casagrande
Even left
4 Stanley Niedzwicki
10 Samuel Mishol
12 William Richardson
16 Anthony Drost
20 John Zina, Jr
22 John Fonseca
28 Mary A O'Neill

BRISTOL STREET. C-6
From State to 210 Winsor
Odd left
11 Mrs Sara Adao ◎
15 Mrs Caroline A Motyka
15 Max J O'Gorzalek
15 Mrs Wanda Stolarz ◎
21 Antonio Mathias
25 Anibal Santos ◎
31 Anibal Mareno ◎
37 Domingos Almeida ◎
41 Michael T Kane ◎
45 Joaquim Luiz
51 Albert Cruz ◎
53 Antonio P Almeida
Even right
12 Edward D Charland
16 Manuel Costa
22 Joseph Duarte, Jr
26 Tom Sunter
32 Antonio J Cueiroga
38 Abilio Fernandes ◎
42 Donald M Scott
48 Mary Wojcik
48 Emil J Knapp
52 Stanley Bator

BROOKFIELD STREET
From 398 East to Winsor southerly
Odd left
15 Walter H Swiatlowski ◎
17 Vivaldc Pancotti
21 Peter Pylypow ◎
23 Walter Pylypow
29 Andrew S Sasur
29 Bertha Ziemba ◎
33 Stanley J Bys
35 Mrs Anna DeTamaso
41 Mrs Victoria Ziencina ◎
45 John C Santcs ◎
45 Joseph C Santos
Even right
12 Dolor Couture ◎
14 Aldor J Couture
16 Mrs Mary Montiero ◎
18 Arthur Saloio
22 Urban V Curci
24 Frank Yaworski ◎
32 Joao M Coelho
36 Joseph Pancotti
38 Louis Pancotti
40 Alorio R Raymond
42 Annunziata Santini ◎
42 Joseph Truschelli

BROOKHAVEN DRIVE
From 572 Chapin back to 584 Chapin
House under construction
House under construction
House under construction
House under construction
House under construction
House under construction
House under construction
House under construction

BROWN STREET. D-6
From byd King to 63 Amherst
— King crosses
173 John Czupryna ◎
— Ray crosses

BROWNELL STREET
From off East northerly to Orchard
Odd left
29 Crawford H Walker
Even right
10 Joseph M Andre ◎
18 Alexander Cairns ◎
28 Martin J Cairns ◎
28 Hector Tebo ◎

BRUNELLE STREET
From 854 Plumley
Vacant
40 Stanley Kowalski
40 Stanley Kowalski, carp cont
Vacant

BUCKNELL STREET
From Stevens
Odd left
5 Mrs Elsie O James
15 Edward Burek
Even right
14 Edward Kogut

CADY STREET. B-5
From Holyoke to Chicopee Falls rd
Even right
2 Belisle's Variety Store
2 William N Belisle
8 Martin P Kulig ◎
12 Stanley Prokop
14 Frank T Wojtowicz
20 Ona J Deroche ◎
D & S Plumbing & Heating Co
— Summer begins
30 Michael P Garreffi ◎
36 Anna Dakers ◎
40 Robert M Dakers ◎
42 James W Dakers ◎
— Pond begins
54 Frank E Trybulski ◎
58 Emery A Roberts ◎
— Simonds begins
— Vienna begins
74 Roland A Day ◎
— Wilno begins
80 Perkins Food Market
82 West Ludlow Club
88 Vacant
92 Peter K E Hisch ◎
96 Roland H Savoie
— Willard begins
104 George T Polansky ◎
110 Alexander Polansky ◎
120 Mrs Lena Harris ◎
126 John J Bernot
140 Victor Gamache
142 Vacant
150 Edgar O Gamache ◎
162 George T Dodge ◎
164 Vacant
170 Albert LeMay
— New street
176 Charles E Warner
178 Homer J Grimard
202 Methe's Farm Store
202 Laurent G Methe
206 John F Duffy
214 Henry V Barron ◎
218 John Cox ◎
222 John Polansky ◎
228 John Antonic ◎
— West crosses
244 Benedict W Saletnik
274 Paul F Suzor
292 William Wainwright
292 Ronald Babcock ◎
300 George T Sexton, Jr
— Dirt rd
— Chicopee Falls rd begins
Odd left
9 Napoleon Bousquet ◎
15 Rene T Bousquet ◎

SPRINGFIELD ICE & FUEL CO. 225 HICKORY STREET SPRINGFIELD, MASS. Phone RE 2-5173 RANGE & FUEL OILS LOCKER STORAGE PROCESSEDICE

TIRES RADIOS TELEVISION STANDARD TIRE SALES, INC. APPLIANCES BICYCLES ACCESSORIES
CHESTNUT Cor. WORTHINGTON Tel. RE 3-6666 SPRINGFIELD, MASS.

Cady (continued)
15 Rene T Bousquet, plumbing
21 Charles A Severns ⓞ
29 Stanley J Lazarz
31 Alton L Higgins ⓞ
33 Nicolo J DiFalco ⓞ
— **Lazarz begins**
45 John M Guerra ⓞ
61 Charles F Agen ⓞ
71 Denonville A Savoie ⓞ
93 Ulric A Gregoire ⓞ
— **River begins**
143 Roland T Gregoire ⓞ
155 Zephir Bissaillion ⓞ
157 Arlo B Carrington ⓞ
169 Armand J Bilodeau ⓞ
— **Belmont begins**
175 Edward J Kestler ⓞ
183 Mrs Lelia Welch ⓞ
185 Arthur F Poole ⓞ
191 Michael Chacones ⓞ
195 Robert L Langevin ⓞ
199 Robert E Trombly ⓞ
201 Walter S Saletnik ⓞ
— **Glenwood begins**
209 Richard J Robinson ⓞ
211 Raymond O Tetrault ⓞ
223 William P Jarosz ⓞ
247 John Saletnik
247 Saletnik Cafe
— **Saletnick ct begins**
251 George F Parker
254 Bernard P Bienvenu
263 James A Pollard ⓞ
271 Gordon B Grimes ⓞ
289 Gordon B Grimes, Jr
297 Arthur F Dunn
— **Grimes begins**
305 Clarence L Gauthier ⓞ
— **Chicopee Falls rd begins**

CAMBRIDGE STREET
From East to Lawrence
Odd left
13 Peter Terasky
Even right
12 Frank E Arcobello
18 Robert F Mancini

CAMP ALDEN
Group of summer cottages off Alden north of Three Rivers rd
— **Piney la runs thru this group**
Alpha J Dorval, sum res ⓞ
Lucille Parker, sum res

CANTERBURY STREET
From 412 East southerly
Odd left
15 Ernest J Blais
27 Antonio Fernandes
37 Angelo Fioramanti ⓞ
45 Frank Fioramanti
49 Vacant
Even right
Italian Social Club

CAROL STREET
From Rogers av to Chmura cir
Right
12 Mrs Anna Yosenski
16 Mrs Veronica Konieczny
22 Kosimera Mouho
Left
15 Lawrence E Bassett ⓞ
21 Vacant
27 Stephen Yarymowicz

CEDAR STREET. D-6
From 477 East northerly
Even right
12 Rev Raymond Della Porta
12 St Mary's Rectory
22 Manuel Augusto ⓞ
28 John Slosek ⓞ
32 Ludlow Rubber Co
44 Alipio A Santo ⓞ
52 John Andrusik
78 Damian Charko
88 Mitchell Cygan ⓞ
96 Jacob J Cygan ⓞ
102 Walter J Ziemba
112 Frank Kozaczka ⓞ
128 Stanley S Makowicz ⓞ
142 Joseph Filip ⓞ
170 Jacintho Andre
170 Vacant
172 Augusto Aguair
174 Joseph Neto
178 Vacant
Odd left
17 Manuel Coelho ⓞ
23 Matthew T Saletnik
23 Stanley Stachelek ⓞ
Slosek Gardens
41 Joseph R Ramos ⓞ
47 Mrs Eliza Ramos ⓞ
63 Petronela Lewicki ⓞ
79 Albert Podsadowski ⓞ
91 Eva Prystupa ⓞ
103 Stanley Dobrzycki ⓞ
113 Anson Cherniak ⓞ
113 Victor A Kertenis
127 Alexander Czapienski
127 Anthony Tomczyk ⓞ
153 Mitchell Podsadowski ⓞ
179 Mitchell S Stroz
185 Albert S Newman

CENTER STREET
(Continuation of North from Chapin to Belchertown rd)
Even right
588 Mrs Robina Butters ⓞ
590 David E St John, Jr ⓞ
596 David E St John ⓞ
600 Edwin D Bradley ⓞ
600 Edwin D Bradley, Jr
604 Frank J McMahon
608 Robert E Lyons ⓞ
616 Walter A Pease ⓞ
618 Walter A Pease, Jr ⓞ
630 Ashwell & Son, poultry
630 Raymond S Ashwell
630 William Ashwell ⓞ
656 Albert H Fuller ⓞ
664 Roy Watson
668 Don L Hendricks ⓞ
696 David Mitchell
704 George F Dorval Δ ⓞ
House under construction
718 Hector J Lavoie ⓞ
782 The Homestead Inn
794 William J Landen
794 Arthur M Jones, milk dlr
798 Dana D Ashworth
Ludlow Center Cemetery
830 Harry A Moore ⓞ
848 Charles M Nohaniak ⓞ
854 Curtis H McArthur
856 Charles L Forkey
Odd left
583 Ralph B Burr ⓞ
587 Clifford C Smith ⓞ
587 Bernard N Santaniello
589 Francis T Buckley
597 Paul Rossi
601 Harold Q Donnelly Δ ⓞ
601 rear William T Benton
605 Stanley Slonka ⓞ
611 William H Randall
617 Raymond W Randall ⓞ
619 John B Randall, Jr ⓞ
627 John B Randall ⓞ
Randall's Inc
— **Rood begins**
645 Fenny's Country Service
651 Center Package Store
659 Mrs Sophie Kiwior
665 Walter Kochanek ⓞ
685 Gerald A Paul ⓞ
701 Albert Goodreau
701 Joseph E Goodreau ⓞ
707 Raymond Haluch
718 Hector Lavoie
721 John D Moore ⓞ
725 Kenneth O'Neill ⓞ
727 Vacant
729 Leander Boucher ⓞ
735 Donat J LaPointe ⓞ
751 Charles Tenerowicz ⓞ
761 Joe Cornett ⓞ
783 Jacob Konderwicz ⓞ
785 Francis C Minie
789 William Konderwicz ⓞ
795 Ralph H Stearns
801 Alfred C St Onge ⓞ
831 Fred M Moore ⓞ
Ludlow Center Cemetery
First Congregational Church Ludlow Ctr
— **Church ends**
861 John F Perham ⓞ
— **Booth begins**
885 Robert C Howes ⓞ
889 Ernest Parsons ⓞ
893 Earl M White ⓞ
905 Herbert L McChesney ⓞ
935 Community Food Center

CHAPIN CIRCLE
From 539 Chapin to 563 Chapin
Odd left
21 Mrs Lena M Ratell ⓞ
27 Rollin D Keeney
35 Leland B Livermore ⓞ
— **Mountainview begins**
51 Gordon O Merkel ⓞ
67 William R Klase
79 John Stephens
— **Dirt rd**
Summer cottages (Haviland Pond)
Summer cottage
91 Albert G Bertrand
Even right
24 Walter J Bal ⓞ
48 William E P Ehlers ⓞ
58 Joseph Grano
68 Joseph H Richards

CHAPIN STREET. D-6
From Miller nr N Wilbraham Bridge to Holyoke rd
Odd left
— **Miller crosses**
209 Eugene L Gagne ⓞ
223 Felix S Kulig ⓞ
251 Francis A Gosselin ⓞ
259 Bronislaw Sternola ⓞ
265 Fred J Chmura ⓞ
271 Gilbert LeBlanc
271 Gilbert LeBlanc, Jr. bldg cont
283 Joseph G Beauregard ⓞ
— **Eden begins**
297 Ralph A Bailey ⓞ
303 Acacio F Moura
— **Dale begins**
309 Edward W Wallace ⓞ
313 Dino J Conti ⓞ
— **Crest begins**
317 Wilfred C Charpentier
321 Elio P Sergneri
327 Joseph H Gurski
— **Bliss begins**
339 Mrs Jean Ferrier
— **Arbor crosses**
351 Mrs Lillian Paradis ⓞ
361 Otto A Peterson, Jr ⓞ
— **East crosses**
407 Walter Trusz ⓞ
— **Orchard begins**
— **Fuller av begins**
413 Joseph Silvera ⓞ
417 Emile J Vaudrin ⓞ
429 Fred M Nowak
437 Manuel Soares ⓞ
441 Francis J Laughran ⓞ
449 Edward L Vivier
— **New highway crosses**

FUEL OIL PUNDERSON SINCE 1833 COAL-COKE
'blue coal' Tel. RE 4-5631
29 LOGAN ST. SPRINGFIELD

Chapin (continued)
475 James H Wareham ◎
483 Joseph Zych
Vacant lot
493 Clinton A Simmons ◎
— **Parkview begins**
521 Michael L Dziura ◎
525 Sheldon S Willard ◎
529 Thomas R Taylor ◎
535 Leonard A Taylor ◎
539 Aldie J Letourneau
— **Chapin cir begins**
545 George L Noel
549 Earle E Smith ◎
553 Henry F Ritter ◎
557 Peter Wilson ◎
563 Gerald G White ◎
— **Chapin cir ends**
569 Lionel J Bouchard ◎
597 Laura Gaudreau ◎
Vacant lot
— **Center crosses**
661 Matthew Zajchowski
— **Regall begins**
House under construction
— **Adams begins**
House under construction
— **Swan av begins**
Ludlow Welding Co
707 Albert Berkowitz ◎
— **Loopley ends**
711 Henry Baron
717 Stanley J Skutnik ◎
— **Wilson begins**
723 Harry Thompson
735 Wallace D Przybycien
739 Rudolph Adamczyk ◎
— **Fuller crosses**
767 Harlan Whitcomb
Vacant lot
Even right
82 Casmir Fijal
— **Miller crosses**
88 Santino D'Andre
92 William A Low (tr)
96 Walter J Fijal
124 Vacant
142 Vacant
160 Vacant
172 Leo J Gauthier ◎
172 rear Robert O'Kane
Off D D Buxton Co Inc
340 Dario Pasquini ◎
348 Andrew B Panek
354 rear Manuel Almeida ◎
354 Joseph S R Almeida
354 Joseph S R Almeida, real estate and ins
358 Bronislaw P Kowalski ◎
370 Archie I Fairbanks
— **East crosses**
408 Mrs Viola Martin ◎
408 Robert Martin
— **Ridgeview cir begins**
416 Lester S Genest ◎
424 Harvey J Monat ◎
430 Andrew B Johnston
— **Pleasant begins**
436 Edmund Krawiec ◎
448 Stephen Gazda
— **New highway crosses**
472 Mrs Bertha Makowiec
Off Ludlow Fish & Game Club
530 Burton E Kuch
534 Leo E Begin
— **Higher begins**
540 John D Story
554 Paul L Wood ◎
— **Dirt rd**
Vacant lot
544 Joseph Kamyck
548 James Wallace
— **Brookhaven dr begins**
574 William F Hesse
578 Vacant
582 Joseph R Guerci
582 Joseph R Guerci, bldg cont
— **Brookhaven dr ends**
— **Center crosses**
614 Clayton G Smith ◎
620 Leo P Mariani ◎
530 Stanley L Nowak ◎
644 Edward J Miller ◎
646 Felix S Lubas ◎
648 Oswald H Merkel ◎
656 Paul F Macri
660 Mitchell Masiarz
— **E Ackard begins**
666 Wilfred W Wilson ◎
670 John G Merkel, elec cont ◎
— **W Akard begins**
676 Paul L Binette ◎
680 Henry Banas ◎
— **John begins**
House under construction
694 Teddy J Krzyzek ◎
696 Mrs Conda Krzyzek ◎
708 Francis P Lapine ◎
— **Victor begins**
714 Vacant
716 Edward Brunelle ◎
730 Michael S Grybosh ◎
732 John Dombek
— **Fuller crosses**
776 Rudolph Cira ◎
782 Theodore Salva
784 Vacant
788 John Cislak ◎
824 Maciej Wrona ◎
828 Walter R Wrona ◎
836 Stephen Wrona
838 Joseph Hudyka
838 John Swienton ◎
— **Holyoke crosses**

CHARLES STREET
From 63 Moody westerly to Clark
1 Stephen W Gideos ◎

CHERRY STREET
Off 56 Fuller
29 John J Wisniowski ◎
Eldiage J Narreau ◎

CHESTNUT PLACE
From Bank east to Hospital
Even right
14 Ludlow Hospital Society
Left
Vacant field

CHESTNUT STREET. C-6
From Post Office East north to Winsor
Even right
6 Post Office Bldg
12 Ludlow Community Center
12 Stevens Mem Boys' Club
12 Ludlow Girls' Club
28 Veterans Service Dept
30 Trombly Realty Co
30 Charles W Gowen, real estate
30 Alvin P Trombly, real estate and ins
30 Gowen & Trombly Inc, ins agts
Chestnut Lodgings
32 Alphonsine Ladue
32 Edward H Kane
32 Mrs Sophie Sroka
32 Mrs Celina A Blondell
32 Mrs Jessie Martin
32 Robert M MacIntosh, dentist
32 James J Thompson
32 Sophie Kasperek
32 Anna Glaster
32 Mrs Alice L Hoyt
32 Mrs Nellie J Powers
32 Mrs Margaret Sousa
32 Mrs Sarah Campbell
32 Amanda B Gibeau
32 John C Duncan
32 Mary Louise Fortin
32 Maud Paquette
32 Florence M Saulnier
32 Agnes Davidson
32 Mrs Jeannie F Goodreau
32 Dorothy Johnson
32 Antoinette Bocon
Left
Ludlow High School

CHMURA CIRCLE
From Motyka across Marie to Carol. Includes Carol, Marie, Motyka, Chmura

CHURCH STREET
From Fuller to Belchertown rd (Center)
Left
— **Rood begins**
Marland H Mortimer ◎
— **Munsing begins**
Mrs Honoris Roth
Ludwik Haluch ◎
Grange Hall
— **Center crosses**
Right
Ralph E Barth ◎
Vacant lot
First Congregational Church
— **Center crosses**

CLARK ROAD
From Miller easterly, dead end
John M Lawler

COOLIDGE AVENUE
From 233 West to dead end
Lewis Tatro

CREST STREET
From Chapin southwesterly
Odd left
15 Edward F Gaito
25 Samuel Castanera ◎
25 Joaquim C Pedroza
41 Manuel Costa
49 Warren B Retzloff
61 Kenneth J Kane ◎
61 Gerald P Smith
Even right
24 Kenneth E Brothers ◎
36 Stanley A Dudek ◎
44 James J Amos ◎
52 Edmund W Amos ◎
62 Inez Harrica ◎
70 Stanley Kowalski, cont ◎

CROSS ROAD
Off Fuller Fuller to Lyons
No houses

SWETT BROS. Dial RE 7-0293
Fuel Oils—Frigidaire Air-Conditioning—Combination Windows and Doors
78 ISLAND POND ROAD SPRINGFIELD, MASS.

CROSS STREET
From 214 Holyoke to Fuller
Even left
38 Mrs Eliza Carlson ◎
40 Vacant
— **Mero crosses**
48 Farguino Casagrande ◎
Farguino Casagrande, mason
58 Ovela W Goodrow
62 Arthur R Tetrault ◎
Odd right
15 Leon A Laramee ◎
19 Dennis Brunton
23 Alphonse J Dion ◎
35 Charles E Plankey
35 Plankey Heating Service

CYPRESS STREET. C-6
From 50 Oak easterly to Highland
Odd left
11 Armand E Tavernier
13 Armand Dupuis, Sr ◎
17 John Gil ◎
21 Joseph Zielinski
23 Wallace E Brockway ◎
27 Henry E Rickson ◎
33 Emma C Lavoie ◎
35 Manuel Pecedonio
39 Francis M Artruc ◎
43 Wilfred C Pellerin
45 Charles Giroux
Even right
10 Frank Kielbania ◎
10 Sator Peczka
12 Karol Kielbania
16 Joseph K Lata ◎
18 John Kielbania
22 Theodore Milos
26 Mrs Mary Misiaszek
26 Peter S Misiaszek
28 John P Misiaszek ◎
34 Sophie Janeczek ◎
36 Walter P Young ◎
38 Morris A Young
44 Howard W Bell ◎

DALE STREET
From 303 Chapin southwesterly dead end
Left
15 Frank S Ceberek ◎
25 Santi Manoni
37 Stanley E Roberts
47 Francis J Fitzgerald
61 John T Kawalec
67 Emile Perrault
Right
48 George O Hiersche
House under construction

DAVIS STREET. A-7
From Western av to Stebbins (Sub plan)
Even left
90 Julia Bednarzyk
House under construction
— **Stebbins ends**
Odd right
21 Vacant
27 Paul Lizak ◎
49 Homer P Boucher ◎
53 John Kolano ◎
55 Joseph P Comiel ◎
87 Charles H Lavoie ◎

DUKE STREET. G-6
From 193 State to Winsor
Odd left
11 John Dias
17 Avelino Santos ◎
21 Manuel Rodrigues ◎
27 Alfred Costa ◎
33 Armand Feicha
41 Joseph G Silva ◎
45 Louis DeCarlo ◎
51 Anthony Costa ◎
57 Joao Jorge ◎
Even right
12 J Luiz Costa ◎
16 Mrs Albertina Pereira ◎
22 Joseph Duarte ◎
26 Antonio Gomes ◎
28 Americo Esteves
32 Americo Alves ◎
38 Antonio D Serra
40 Belmiro Neves ◎
44 Julio G Reis ◎
50 Anthony Tavares ◎
52 Abel Santos ◎
58 Sebastian Nascimento

EAST STREET
From bridge at jct of North to Chapin
— **Park pl begins**
— **Chestnut begins**
11 US Post Office
11A Alexria H Dube
11A Doria Phoenix
11B Donald M Moncrieff
11C William S Splude
11D Frederick T D Milne
11E Lillian M Sharpe
11F William LeBoeuf
13 Ludlow Model Train Works
15 Ludlow Linoleum Shop Inc
17 Warner Hardware & Plumbing Co
19 O'Connor's Inc, elec appliances
21A Henry J Ouellette, Sr
21B Millard S White
21B Margaret A Papen
21C Mrs Agnes Linton
21D Willis L Warren
23 The Thrift Shoppe
25 Albert E Booth Co, druggists
31A Herbert D Wilson
31B Adeline H Gurski
31C Edward M Jessmer
31D Albert D McDonald
31E Alexander B Mitchell
31F John H Smith
79 Vacant
— **Sewall begins**
97 Frank's Diner
127 Ludlow Sec Sta
129 Walter Lysik
135 Rebelo's
— **Lower Whitney begins**
153 Ludlow Travel Agency
153 Joseph Ziemian, meats
155 Anthony Fernandes
157 Philip Zolty ◎
161 Armand Alves
163 Robert A Plummer
167 Stanley Magiera ◎
167 Modern Shoe Repair Shop
169 Bernard J Curylo
175 Joseph Dudek ◎
181 Albert J Lewinski ◎
185 Fiorentina Festa ◎
187 Ludlow Cleaners & Tailors
191 Joseph Quaglini Palheiredo, Jr ◎
193 Americo Pereira ◎
199 John Trusz ◎
201 Walter G Trusz Insurance Agency
205 Bennie W Bednarczyk ◎
213 John Cardinal
— **Winsor begins**
235 Freddie's Spa
237 David A Quaglini
237 Leanard Hayes
237 Harry Allen
239 Popular Market
245 Louis L Oliveira ◎
245 William Thomson
245 E P G Bertrand, DMD
245 Eva's Beauty Shop
245 Jessie's Kiddyland
249 First Nat Stores
251 Pete's Shoe Repairing
253 Dottie's Coffee Shop
257 Mende's Five & Ten Cent Store
259 Popes Paint & Wallpaper Center
— **Hubbard begins**
271-275 Santos Dept Store
273 Simon D Santo
281 Donald F Butler
281 Dias Food Market
283 Joseph Martin
283 Mrs Jessie Clyne
283 Antoni Galasso
283 Television Corner The
285 Dinos Barber Shop
287 Ludlow Bake Shop
287 Harold's Flower Shop
289 Czerniak's Hardware
— **Highland begins**
301 Polish Club
305 Ludlow Cafe
305 Joseph J Pawlowski
305 Helen M Pawlowski Beauty Parlor
305 Francis J Such
305 Fernao Rodrigues
305 Vacant
307 Vacant
309 Harry's Food Center
311 John M Carnevale
313 Louise Specialty Shop
315 Mrs Lena Pasquini
315 Salvatore J Novelli
317 Vacant
319 Friendly Bake Shop
— **Prospect begins**
321 Laura's Spa
323 Felice Gaviglio ◎
325 Gaviglio's Package Store Inc
329 Manuel C Nunes
329 Nunes Jewelry
331 Vacant
339 Edward Barszcz
341 Walter Barscz ◎
353 Mrs Anna J McLean ◎
353 Kenneth A Nickerson
355 Gilbert Jasmin
369 Edward T Kapinos ◎
369 Edward T Kapinos, grocer
— **Lockland begins**
387 Moonlight Cafe
389 John R Zina
389 Walter F Dusza
391 Fred Severyns
391 Joseph Ferreira, Jr ◎
391 Moonlight Cleaners
393 Highland Club Beverage Co
401 Carlo Guerci ◎
401 Gino Guerci
— **Lakeview av begins**
421 Mrs Jozefa Hadro ◎
423 Ervin W Hadro
— **Kirkland av begins**
437 Domingos Pereira ◎
437 Thomas Galarnew
439 Francisco A Pereira ◎
439 Arthur Mathias
— **Pine begins**
453 Edward Bobowiec
453 Robert E Blais
453 Alphonse L Abair
459 Misias Zek's Market
461 Stanley Misiaszek ◎
471 Stanley W Sepiol
473 John Truchan ◎
— **Cedar begins**
477 Arthur H Abair ◎
477½ August Bissell
— **Yale begins**
519 Joseph Barszcz ◎
529 Stephen Dusza ◎
529 Edward Lysik
535 Family Food Store
— **Ray begins**
565 Mrs Nellie Linehan ◎
— **William begins**
565 Stephen Kogut
571 Michael Kogut ◎
575 Ludlow Garage
— **Amherst begins**
593 Mrs Allison Irvine ◎
Vacant lot
— **King begins**
623 Wilfred V Gaveline
Vacant lot
667 Mrs Lelia M Allen ◎
667 Louis A Silveri
687 John L Urzedoroski ◎
— **Brownell begins**
703 Fernando Francisco ◎
713 Vacant
723 John Nowak
733 Emile F Senecal ◎
755 Alexander D Jurkowski ◎
787 Joaquim Querios ◎
— **Chapin crosses**
Even right
— **State begins**
126 John Orszulak
132 Edward A Skutnik
134 Joseph Belliveau

Steiger's
1477 MAIN ST. Tel. RE 4-5611 SPRINGFIELD, MASS.

East (continued)
138 Vacant
140 Vacant
146 Roman Lysik
154 Mrs Theresa Palisky
154 Thaddeus Kazanowski
160 Stanley Zielinsky
160 Mrs Susan Twarog
168 Louis Moreno
168 Joseph G Palheiredo
176 Albert Belczyk ◎
184 Michael Pietrusa
192 John Smokowicz
194 Stanley M Smokowicz ◎
198 George W Edelmann
208 John S Gokarz ◎
216 Joseph Garcia
St Andrews Episcopal Church
— **Windsor crosses**
— **Hampden begins**
242 Stanley's Market
246 Owen's Pharmacy
250 Tri Towne Footwear Store
264 A C Unity (Wildcats Club)
Parking lot
— **Winsor crosses**
— **Hampden begins**
270 Hiersche & Son, hardware
270 Western Mass Electric Co, sub sta
274 Charlie's Restaurant
274 Edward N Swenor
284 Mamuel Costa
286 Armenio Alexander
288 Antonio Gonsalves
288 Raymond H Fish
288 Joseph Ney
290 Felix Ricardi
290 Horace Dias
292 Lawrence Williamson
296 Steve's Service Station
300 Haviland Cafe Inc
302 Walter The Tailor
320 M D M Super Service
— **Palmer begins**
328 Alexander Lamb
334 Macey Kronick
336 Raymond E Phoenix
336 Sunray Heating
356 Frank W Symonds
358 Mrs Anna Pukish
364 Yvonne S Gauthier
— **Warren begins**
374 Joseph P Lisak
378 Albin J Legere
380 Alfred G Melanson
388 Lazarz Paint & Hardware
390 Joseph Lazarz
— **Brookfield begins**
398 Irving Gershowitz
398 Mrs Margaret Dias
398 Armand Dias
398 Joseph Dias
406 Mrs Mary Lemas
404 Antonio Silva
410 Armelin Saloio
412 Jose Saloio
— **Canterbury begins**
424 Santini Alfred & Son ◎
424 Alfred Santini
432 Ludlow Funeral Home
432 Carmin Moutinho
— **Newberry begins**
450 Joseph Mariani
462 Augusto DelMastro
472 Gideon J Domingue
476 Evariste Gagne
478 Louis T Gagne
482 Giuldino Alves
484 Charles Czub
488 Mrs Anna Melnyck
494 David West, phys
494 Francis L Germain
— **Merrimac begins**
516 East Street School
530 John M Maciaga
530 Martin Wcislo ◎
532 Manuel Moutinho
— **Laconia begins**
554 Antonio Ferriera ◎
— **Lehigh begins**
562 Amedeo Petrolati ◎
562 Amedes Petrolati, painter
574 Stanley Ziencina
— **Stevens begins**
624 Charles O Campbell
624 Thomas P Los
624 William J Trombly
668 Arthur M Gray ◎
674 John Anthony
700 Katherine J Wilder ◎
768 Stephen S Ziemian
776 Mrs Annie Steele
800 Hortense A Bergeron ◎
830 Shelleys Variety
830 Evo A Bruni ◎
— **Chapin crosses**

EAST ACKARD STREET
From 660 Chapin northerly
Left
25 Stanley J Dynak ◎
House under construction
House under construction
House under construction
House under construction
House under construction
House under construction
House under construction
House under construcion
Right
House under construction
House under construction
House under construction
House under construction

EAST HOWARD STREET. C-6
From 127 Highland av to Lockland av
Odd left
55 Walter Gauthier ◎
— **Haviland av begins**
65 Joseph Mondry ◎
69 Alice Rodrigues ◎
71 Vacant
77 Vacant
91 Stephen C Melnyck ◎
95 Francisco Ferreira ◎
95 Sarmento Silva
— **Lockland crosses**
107 Manuel Vaz ◎
111 Thomas Vance
113 Antonio Rodrigues
— **Dead end**
Even right
56 Leroy A Senecal
58 Paul J Mei
58 William C House
92 Joseph D Silva △ ◎
Vacant lot
96 John F Halgas
— **Lockland crosses**
108 John Velojo ◎
112 Frank P Swol ◎

EDEN STREET
From 297 Chapin southwesterly
Odd left
7 Stanley A Orchulek ◎
19 Homer E Bergeron
35 John J Mazur ◎
41 J Bernard Syriac ◎
49 James C Goodrich
57 Stanley Skura
65 Leroy W Dennis
73 Vacant
— **Bartlett crosses**
Even right
12 Gladys Shaw ◎
34 Urban A Abair
— **Fern begins**
46 Felix E Narelli ◎
54 William G Anderson ◎
62 Anthony M Aglio ◎
House under const
— **Bartlett crosses**

ELM STREET
From 65 Hubbard to Howard
Odd left
15 William J Koss
21 Edmond Bertrand
23 Ramon Wrona ◎
27 Robert Scott ◎
33 Harry Fraser ◎
39 Mrs Grace R Rogers
45 Charles S Slosek
47 Mitchell J Ankiewicz
51 E Roger H Bertrand ◎
57 John Welch
63 Clarence F Gillan ◎
Even right
10 Paul J Chrzan
12 John F Ogara
18 Joseph L Webb
24 Mrs Helen Martin
24 Emily O Chenaille
24 Wilfred Chenaille
30 Mrs Maria Salli
36 Willard J T Lafayette ◎
42 Philip L Ouellette ◎
48 Michael V Rostkowski
50 Roman Jaruzel
54 Martha McFayden
62 Walter Szlosek

ESSEX STREET. G-6
From State to 302 Winsor
Odd left
13 Manuel Varao ◎
15 Americo M Dias
19 Antonio Teixeira ◎
25 David Simao ◎
27 Joseph Philip
31 Mrs Ermalinda Feicha ◎
37 Daniel Ferreira
39 Frank Costa ◎
43 Joseph Mendes
43 John R Jorge
49 John Miranda ◎
51 Star-Lite Barber Shop
53 Jesse Rodrigues
55 Manuel R Rodrigues ◎
57 Joseph Dias ◎
Even right
12 Joseph Pereira
12 Essex St Market
16 Domingos Tomi
22 Carlos Rodrigues ◎
26 Anna Santo ◎
32 Aniceto Leite ◎
34 Anthonio Leite

WARRINER PONTIAC CO.
New and Used Car Sales Office Dial RE 2-6201
360 MAIN ST. SPRINGFIELD Parts and Service Dial RE 3-7144

Essex (continued)
38 Mrs Gloria Oliveira
42 Mary Lopes ⓞ
42 Antonio Evangelista
48 Domingos Pereira ⓞ
52 Americo Manuel
52 Manuel Pereira
58 Jose Pereira
62 Bento Nascimento ⓞ

FAIRLAWN DRIVE
From Stevens byd Oak Ridge
Houses under const

FAIRVIEW STREET
From Glenwood av easterly to Belmont
Left
71 Richard H Eisold
— **Orchard ends**
Odd right
68 Edmund P Chenevert ⓞ
39 Albert W Downie ⓞ
— **Belmont ends**

FERN STREET
From 34 Eden
Even left
10 Vacant
14 Edward J Therrien ⓞ
22 Vacant
30 Alcide Gauthier ⓞ
60 Dorothy E Beauregard
— **Dead end**
Odd right
13 James K Amos ⓞ
21 Edwin A Nelson ⓞ
29 William G Herrick ⓞ
39 Albert R Ouimet, Jr ⓞ
— **Dead ends**

FLORIDA STREET
From 121 West av to River
Right
Louis Pino (tr)
Georgianne Charest

FONTAINE STREET
Off West
Odd left
3 Earl Ashley
5 Francis R Durocher ⓞ
7 Ernest R Nielow ⓞ
Even right
2 Robert W Kaiser ⓞ
38 Harry Anderson

FRANKLIN STREET. C-6
From State to 350 Winsor
Odd left
12 John F Ogara
13 John Palmeira
23 Vacant
25 Vacant
27 Mrs Beatrice F Bernardo
33 Elias DaCosta
37 Jose J Moura ⓞ
41 Manuel Teixeira
45 Mrs Mary Dias
49 Frank Evangelista
49 Valentine Evangelista
49 Joseph Jorges
55 Manuel Darbreau
57 Antonio Pires ⓞ
61 Joseph Soaras ⓞ
61 Antonio R Santos
61 Fermino Esteves
63 Vacant
65 Roy Flebotte
65 Mrs Emelia Alves
Even right
12 Caesara Pereira
16 John Palhete ⓞ
22 Joaquin Fonte
24 Maximino Morais
24 Manuel Ramos
26 Hector Augusto
36 Joseph Fonseca
38 Antonio Fonseca
32 Avelino Costa ⓞ
42 Vincent Francisco
48 Francesco Ferreira ⓞ
52 Mrs Elvira Jorge ⓞ
52 Alfred Fidalgo
54 Antonio Rodrigues
56 John Quilo
64 Manuel Morais ⓞ
68 Armand H Desilets

FULLER AVENUE
From Orchard to 411 Chapin
Odd left
15 Joseph G Talbot ⓞ
27 Charles Brumucci ⓞ
35 John C Lesnioski ⓞ
Even right
14 John W Masto ⓞ

FULLER STREET. A-7
From Holyoke to Ludlow City. (Sub Plan)
Odd left
17 Leo Boduch
17 Charles Boduch
19 Walter L Obrzut
57 Anthony J Koss
57 Mrs Ida Connors ⓞ
House under const
73 Evelyn E Boucher ⓞ
73 Napoleon H Beaudreau
83 Walter E Dyl ⓞ
89 Joseph Rzeszutek
117 Andrew Nowak ⓞ
141 John A Marek ⓞ
145 Anna Halgas ⓞ
145 Frank Saczawa ⓞ
149 Philip G Lambert ⓞ
169 Walter S Irla ⓞ
— **Chapin crosses**
181 John Cira
197 William H Smits ⓞ
259 Benedykt Prokop
267 Ralph C Prokop ⓞ
273 Victor Orlik
275 Albert E Grybosh ⓞ
285 Vacant
313 Bronislaw Szarlan ⓞ
313 Lawrence L Chenier
323 Allen M Pobieglo ⓞ
333 Douglas W Fuller ⓞ
333 Douglas W Fuller, milk dealer
333 Warren M Fuller ⓞ
351 Frank Kapinos ⓞ
389 Alexander M Smith
405 Leon C Duffany ⓞ
467 George M Walls, Jr
467 Harold Varney
467 Wash Hill rd ends
483 Herbert L Gates ⓞ
493 Gerald L O'Neill ⓞ
515 Clarence W Gates
529 Walter Gilman
529 Edgar L Rhodes ⓞ
547 Wesley E Rhodes ⓞ
595 Ralph D Bennett ⓞ
647 William H Nelson ⓞ
675 Rolland D White
683 R Samuel White
701 Walter M Bowles ⓞ
709 Olin R White ⓞ
875 Horace J Bonneville
— **Granby line**
Even right
6-8 Brookside Cafe
12 James Fleming
12 Stanley F Cislak
14 Joseph Cislak
56 Walter V Bergeron ⓞ
— **Cherry begins**
64 Stanley J Wisniowski ⓞ
66 Walter Cibrowski ⓞ
70 Mitchell Warzecha ⓞ
72 Michael Dvorchak
76 Joseph Wisniowski
120 Mrs Adelaide Blaine
138 Thaddeus S Nowak ⓞ
138 Blanchard av begins
148 Mrs Mary Mastalery
154 Joseph Piesz ⓞ
154 Walter Piesz
154 Roosevelt begins
162 Stanley Szkbla ⓞ
172 Antone Lesnoiski
— **Chapin crosses**
182 Frank C Grybosh
188 Joseph Grybosh ⓞ
246 Banas Sand & Gravel Co Inc
258 Joseph Los ⓞ
268 Mrs Elizabeth Munger
— **Napoleon av begins**
272 Joseph F Prokop
276 Stanley Janas
296 Mrs Frances Kupiec
330 Adam Bator ⓞ
330 Michael K Duc
334 Valerian S Bator ⓞ
392 Alice M Meeker
476 Robert P Henry ⓞ
490 Irving Green ⓞ
504 Peter Machado ⓞ
546 Harry J Allen
550 Franklin W Barker
572 Earle L Sanford
580 James L White ⓞ
580 Twin Gables Turkey Farm Store
626 Roman J Mayoski
628 Mitchell Mayoski
680 Willard W Selden ⓞ
688 Vacant
732 Philip J Ouellette, Jr ⓞ
738 Alphonse Beauregard
750 New England Water Supplies Inc, warehouse
House under const
770 Herman H Sieker
782 Melvin H Grimshaw
786 Earle W Ingalls ⓞ
792 Albert Renaud (tr)
838 Robert G Hogg ⓞ

FUNSTON AVENUE
From cor of Grandview av to Simmonds av
Odd left
3 Albert R Boulrice ⓞ
13 William A Torcia ⓞ
35 Hector Pellerin ⓞ
Right
No houses

GILBERT STREET
From Pond
Odd left
9 Walter J Bigda ⓞ
17 John B Savoy
25 Dana A James ⓞ
Even right
10 Edwin T Warner ⓞ
18 Godfrey D Vincelette, Jr ⓞ
26 Carl A Pinney ⓞ

GLENWOOD STREET
From 209 Cady north
Odd left
13 Mitchell S Boduch
51 Carnig S Piligian
65 Mrs Mary Barna ⓞ
— **Fairview begins**
97 Mrs Sophie Ziomek ⓞ
Even right
34 Thomas B Leonard
52 Lawrence R Willette ⓞ
56 Harry G Carroll
62 Loyal R Askew ⓞ
66 Lawrence Belisle
70 Robert E Flagg ⓞ
74 Edward O'Gorman ⓞ
84 Walter Libiszewski ⓞ
96 Ralph W Gates ⓞ

C. W. Trevallion Real Estate RESIDENTIAL COMMERCIAL
For a Quick Sale List with Trevallion—Mortgages
1653 MAIN STREET Tel. RE 7-4042 or RE 2-6884 SPRINGFIELD, MASS.

VALENTINE CONCRETE COMPANY INC. V Transit Mix Concrete
250 ALBANY ST. SPRINGFIELD
RE 6-1856 PHONES RE 6-1857

GODDU STREET
From 97 West av to River cor West av
Odd left
Vacant lots
19 Russell L Bates
19 Leon Provost
Even right
4 Theodore Stebbins ◎
8 Bernard S Macinkiewicz ◎
12 Edward T Regan ◎
18 John Salwa ◎
22 George Duchesne ◎

GOODROUGH AVENUE
From Holyoke easterly

GRANBY ROAD
(Same as Lyons)

GRANDVIEW AVENUE
From off Grant northerly
Odd left
17 Norman Sorrell ◎
25 Alfred L Johnson ◎
Albert Provost
41 Vacant
Even right
28 Paul E St Onge ◎
36 Roland J Charest
48 Joseph H Graveline ◎
78 Sally Ballard ◎

GRANT AVENUE
From Cady north

GRANT STREET
From Willard to Vienna
Left
No houses
Even right
14 Edward S Brzyzicki ◎
26 Herbert G Gates ◎

GREENWICH STREET. B-6
From 96 Prospect to 59 Lockland av easterly
Odd left
3 Mrs Angelina Lavoie ◎
3 Albert C Abare
11 Bernard E Fillion
11 Vacant
17 Francis J Richards ◎
27 Vacant
31 Paul T Golden ◎
51 Ardino P Tranquilli
53 Antonio Alessandroni
61 Eugene Tranquilli ◎
Even right
4 Oscar C Hiersche
12 John C Johnston ◎
16 Hugh Y Hart ◎
22 George J Coache ◎
30 Clarence L Richards ◎
36 Ernest C Galarneau ◎
40 Rene J Savoie ◎
House under const
50 Laurent L Beaudry
50 Mrs Emiliana Savoie ◎

GRIMES AVENUE
From Cady to dead end
Mixed right
5 Albert J Fontaine ◎
7 William Carrington
42 Frank W Gay ◎
54 Bruce W Gay ◎

GUERTIN AVENUE
From 315 Holyoke to Arthur
Right
House under const
House under const
House under const
House under const
Left
House under const
House under const
House under const
House under const

HAMPDEN STREET
From State north to Winsor jct East
Odd left
Vacant lot
— **Meadow ends**
43 Walter Michkosky
65 Walter Rackmaciej ◎
Even right
12 Vincent Kochanek ◎
16 Mary Brady ◎
22 Andrew J Brady ◎
26 Frank H Chiesa
26 George H Boldwan
32 Edward J Tenerowicz
36 Stanley Prokop ◎
42 Mrs Anna LaFlamme ◎
46 Camille Legasse ◎
52 Augusto D Miranda ◎
54 Elizeu Almeida

HAMPSHIRE STREET. C-6
From 157 State to Winsor
Odd left
11 Stanley A Kapecki ◎
15 John C Thompson ◎
21 Clarence J Clark
25 John Oliveira
27 Jose M Garcia
33 Cerilio Costa
37 Edward P McKay ◎
43 Maurice A Hamel
47 Mrs Frances G Evaristo
53 Antonio Rebelo ◎
Even right
10 Peter C Thompson ◎
16 Raymond A Pidgeon ◎
20 Stanley S Grzanka
24 Sebastien Bernardes ◎
26 Joseph Rodrigues
32 Edward J Bochnia ◎
36 Vacant
42 Michael A Majowicz ◎
46 Mrs Lena Surpenant ◎
52 Alexander Goncalves ◎

HARDING AVENUE. A-7
From Center westerly. (Sub Plan)
Odd left
5 Frank Ryba ◎
Henry F Budnick ◎
Even right
Albert J Socha ◎
4 John B Ryba ◎
Gabryel Bulat
— **Loopley begins**
— **Swan av begins**

HARLAN STREET
From 848 Plumley dead end
Odd left
31 Ceasar Silva ◎
Even right
2 Herbert J Westphalen ◎

HAVILAND AVENUE
Off 55 E Howard
Odd left
1 Palmina Casagrande ◎
Vacant lots
63 Mitchell A Kuc
65 Joseph P Curylo ◎
Alleyway, no houses
Vacant lots
123 John P Crescentini
— **Dead end**
Even right
20 Mrs Zaina Sorcinelli ◎
30 Mrs Blanche Berthiaume
36 Chester F D McQuaid
46 Joseph Ryba ◎
56 Mrs Eva Kogut ◎
68 Stanley S Galeziowski ◎
72 Manuel Batista ◎
76 Americo Silva ◎
82 Joseph W Adamski ◎
90 Peter S Czechowski ◎
122 Lexzebert Gagne ◎
128 Ovila R Gagne ◎
148 Elton S Lemon ◎

HAVILAND POND ROAD
Off 550 North
Right
Summer cottage
Henry A Goodreau ◎
2 Vacant
Summer cottage
Vacant summer cottage
3 Richard L Kelly
Julius Almeida ◎
Summer cottage
Summer cottage
4 Arthur Bertrand

HIGHER STREET
From 534 Chapin
Odd left
15 Charles H Roy, Jr
33 Ponziano J Lavatori
39 Robert J Goff
47 Verner E Franck
Even right
Vacant
Vacant
Vacant
Vacant

HIGHLAND AVENUE. C-6
From 290 East northerly
Odd left
1 Joseph Bocon, shoes and clothing
1 Joseph Bocon
3 John Wdowiak
3 John A Wdowiak
5 Frank Kuc
5 Umblina Martins
15 George Bechard
19 John W Redin
19 Doniazio Santos
27 Thaddeus F Chmura ◎
31 Albert H Gagne ◎
33 Victoria Perreault ◎
37 Cass J Martowskc
39 John S Martowskc ◎
43 Athanas J Talbot ◎
53 William C Easson ◎
57 Peter Bialka ◎
63 Rosaire St Onge
67 Nora Suzor ◎
71 John B Sansoucy
77 Louis Nedeau
77 Lucien Gravel
83 Joseph A Nedeau
83 Carlton J Methot
83 Mrs Antoinette DesRosiers
83 Joseph J Robert
85 Thomas Sears
85 Oliver Desotelle, Jr
87 Arthur W Tavernier ◎
91 John Costa ◎
93 Albee Gary
91 Leon McVicar
Vacant store
127 Thomas Fillion ◎
143 Joseph G Motta
145 John R Costa
145 Manuel R Costa
153 Laura Germain
153 George Tavernia
157 Joseph Chisholm ◎
163 Evariste Gipriano ◎
187 Maurice D Chenaille ◎
Even right
16 Florian Luberda
18 Michael M Strempek ◎
22 Stanley Riplus ◎
28 Bella's Beauty Parlor
28 Bella Supernaw ◎
32 Tekla Podoski
34 Donald R Baines

Highland av (continued)
42 Telesphore J Gauthier ◎
44 John J Jurga
44 Elzear J Fournier ◎
66 Cyrille Chouinard, Sr ◎
66 Elmira Gagne
68 Lawrence Estenes
72 Antoine Supernaw
72 Leo J Gendreau ◎
82 Bronislaus S Szlosek ◎
92 Louis S Pisarczyk
92 Robert J Middleton
96 Mitchell Kozdronkiewicz ◎
98 Raymond Kozdronkiewicz ◎
102 Antonina Tracz ◎
104 Edward T Barlowski
118 Frank Kielbania ◎
118 Edward St Armand
120 Albert P Kielbania
124 Cora E Lortie ◎
146 Hermidas Boucher ◎
148 Louis R Boucher
150 George H Jensen
158 Joaquim Bernardo ◎
158 Thomas Kosla
162 Stanley Warzecha ◎
164 Edward J Sibik
166 Wilfred Marceau ◎

HILLTOP TERRACE
Off West
Right
John Zieminski ◎
20 Carl S Slepecki
20 Roy crosses
Left
15 William McMillan
25 Theodore A LaRose

HOLYOKE STREET. C-6
From 275 North westerly to Chicopee line
Odd left
3 Cuthbert's Auto Body
5 Lewis Cuthbert ◎
17 Valere A Lavariere
17 Arthur Couture
29 Patrick F Courtney
29 Lawrence Narreau
53 Azlauerd Dudek ◎
67 Elzear A Duquette ◎
81 Frank Haluch ◎
91 Szabla's Food Market
93 Eva Bobowiec
93 John Bobowiec
93 Adam E Szarlan
95 Vacant
101 Stanley Szczebak
103 Joseph Szczebak
107 George F Scarfe
107 Joseph H Scarfe
— **Stebbins begins**
131 Maurice Landry
— **Davis begins**
153 Western av ends
153 Albert E Pellerin ◎
153 Vacant
— **New hwy going thru**
193 Augustine Daigle ◎
— **Cady begins**
205 White Eagle Bottling Co
207 William F McKenna
207 Alfred Dugas ◎
211 Leo J Thompson ◎
215 Raymond T Chmura ◎
219 Lillian E White
221 Ovila J Vermette ◎
225 John O Surprenant ◎
231 Stanley J Wirzbicki ◎
— **Water begins**
267 Lionel LeBrassfur
271 Johns Trading Post
271 John Hilton ◎
— **Latende av begins**
— **Goodrough av begins**
315 Guertin av begins
315 Henry J Bousquet ◎
— **Massachusetts av begins**
329 Joseph Banas ◎
329 Ludlow Concrete Service
349 Frank Berselli ◎
Off Charlotte Motta
363 James H Martin ◎
375 James A Gordon ◎
375 rear Arthur W Guertin ◎

387 Gwendolyn T Dixon
House under const
407 Alphe Dube
415 Armas L Bourdeau (tr) ◎
415 Rayjond E Bourdeau (tr)
415 Norman Bourdeau (tr)
435 Vacant (tr)
473 John M Kochanek ◎
— **West crosses**
497 Peter Hamar ◎
Town dump
501 George A Chicoine
505 Alton M Carpenter
— **Chicopee line**
Even right
32 Stanley F Kartz ◎
38 Alphonse J Richards ◎
44 Telesphore Dube
44 Rodolphe Trottier
50 Jules P Paulhus ◎
— **Archer begins**
72 John Sibik
74 Dave's Variety Store
94 Vacant store
94A William J Forkey
94½ Vacant
96 D A V Club
112 Armando Alves
114 Manuel A Crisostomo ◎
120 Gino Torretti
122 Vacant
— **Fuller begins**
— **New highway going thru**
— **Mero begins**
192 Francisco Conde
200 Thomas Brennan
202 Thomas J Brennan
212 Myron E Chapman
214 Harry H Aldrich
222 Edmond F Surprenant
224 William Mackey
228 Manuel Chavs
230 Benjamin J Santos
246 John Szarlan
246 Thomas Wojtowicz ◎
256 Ralph E Falconer, machinist and repairer
272 Ralph Falconer ◎
— **Chapin ends**
340 Harold S White ◎
Edward R Dostal, barn equipment
346 Edward R Dostal ◎
352 Victor D Nareau ◎
356 Louis J Mosia
360 David A Daniels ◎
Vacant lots
— **Kendall rd ends**
— **Skybridge dr begins**
Vacant lots
Western Mass Beagle Club Inc
428 Gorge Goulet
436 James W Eatone ◎
456 Walter W George
Vacant lot
— **West crosses**
482 Scott Bros
482 Alfred Scott
482 Richard M Scott
486 Thurston M Wilcox ◎
Emmett T Martin
Andrew P Gideos ◎
— **Moody begins**
Stanley S Chrusciel ◎
— **Lawton begins**
Stephen S Musinski ◎
Vacant lot
— **Chicopee line**

HOWARD STREET. C-6
From 188 North east to end of Oak
Odd left
5 James Milne
5 Harold W Dakin
Vacant lots
21 Christ The King Rectory
29 George A Jarvais
31 Theodore Kania ◎
37 Mrs Mari Birnie ◎
37 Thomas C Dellecese
45 Walter Wisniowski
51 Thomas R Gowan
51 Peryea Market
53 Donald A Clifford

59 Mitchell J Ziencina
69 Eleanor M Howe
75 Stanislaus F Szlosek
77 William F Fredrickson
— **Sewall crosses**
95 Frank A Palmer
97 Edward Beaucais
101 Mrs Emma R Palmer
103 Harry T McDonough
109 Michael Nahorniak
115 Robert F Smith
119 Grattan H Rooney ◎
121 Geraldine Rooney
127 Henry P Tourville
131 George Gowans
131 Mrs Mary Gowans
135 Mrs Emma Duquette
137 Mrs Cordelia Fleury
145 George Watson
Even right
6 Americo Ramas
12 Philip E Murphy ◎
18 Everett E Miller
22 Stanley M Nowak ◎
— **Maple ends**
34 Edward H Lake ◎
42 Mathew Carvalho
46 James A O'Neil ◎
54 William P Austin ◎
— **Elm ends**
68 Robert M Macintosh ◎
76 John Pearson ◎
— **Sewall crosses**
84 Joseph Lucas
Mrs Lila M Warren ◎
112 Annie Patterson ◎
— **Whitney ends**
136 Roy C Lyndon
138 Mrs Mary Rossi
144 John Edgar ◎
— **Oak ends**
(Continues as E Howard)

HUBBARD STREET
From North
Odd left
1 Victor J Zabek ◎
15 Reuben Katz ◎
15 Reuben Katz OD
— **Maple begins**
39 Peter D Wilson
45 Alexander F Whyte ◎
51 James H Harrica ◎
59 Thomas A Midura
65 Cornelius T Harrington ◎
— **Elm begins**
71 Walter S Hill ◎
83 C Page Bristol ◎
87 Matthew T Watt ◎
91 William Lafayette
93 Mrs Anna Taylor
95 Albert E N Bassett ◎
95 Alfred V Davidson
97 Vacant
99 Henry J Guertin
99 George J Guertin
— **Sewall crosses**
St Paul's Methodist Church
123 Rev Albert S Anderson
Private way (no houses)
133 Lyons Card & Camera Shop
135 Josephine Rebello
135 Benjamin J Lord
135 Clovais Lemieux
137 Lawrence Koziara
139 Mario J Casagranda
139 Willie C Williams
153 Walter A Sedelow ◎
— **Whitney begins**
161 Myroslaw Prystupa ◎
167 Stanley A Chrzan ◎
— **Oak begins**
181 St John The Baptist Rectory
185 St John The Baptist Church (R C)
185 Rev Silvio P Thomas
189 St John The Baptist School
205 Sister of St Anne Convent
233 Harry Reid
233 Stanley D Harrica
233 Mrs Bertha A Bachta
235 Hugh Wood
235 Maurice Bourgelas, fuel oils ◎
235 William Nicoll
235 Emile E Bourgelas & Sons

Howard (continued)
235 rear Warren's Express
Even right
2 Walter Gosselin
Vacant lot
36 Ludlow Coal Co
36 Peter A Karczmarczyk ◎
38 John J Karr
40 Peter A Karczmarczyk, Jr
42 Mrs Helen Kaczowka
48 Ludlow Fish Market
48 Genevieve Szaten
48 Casmiro Francisco
48 Raul D Sousa ◎
48 Albano Ferriera
48 Americo J Sousa
Vacant lots
84 C A Smith Co Inc
86 C A Smith Grain Store
88 Burr's Motion Picture Theater
96 Florence's Sweet Shop
100 Homer E Grise
100 Edmond A Coupal
100 James Duquette
100 Henry J Newman
104 K & B Super Service
— **Sewall crosses**
120 James F Kane
120 Fred Teneriowicz
122 Alfred Vautrain
122 Mrs Agnes Young
126 Victor Lopes
128 Reno Casagrande
132 Raymond N Blanchard
134 Louise Bourgeois ◎
134 Ernest Bourgeois
138 Walter S Coon ◎
144 Mrs Bella Gardner
144 Alfred M Rebelo ◎
152 George E Jessmer
158 Frank Record ◎
160 Francois R Poirier
162 Edward M Tetreault ◎
164 John F Thompson
168 Michael D Dunne ◎
168 Michael D Dunne, attorney at law
176 Ernest V LaFlamme
176 Thomas Jekat
178 Roger R Martin
178½ Frank S Burek
180 Jeannette Martin ◎
180 rear Martin Mfg Co
182 Robert N McCarthy
184 Armand Belanger
188 Mrs Bessie Perrault
190 Edward J Dill, physician
192 John M Rodrigues
194 Alfred L Rodrigues
194 Roy N Newberry
202 James H Moran ◎
202 Florence L Domaingue
202 Ronald McLeish
202 Richard L Curoldi
208 Paul Nolan
208 Joseph Langevin
210 Leo W Langevin ◎
210 Frank J Strzepka
216 Romeo J Couture
216 Mrs Emma M Couture
218 Fremont A Dumais ◎
218 Patrick Ferris
218 Dumais Paint Supply

JAMES STREET
Off Tower rd on right
Right
Fred T Nedeau
John F Mullarkey
Thaddeus Cyranowski
Left
George Yates

JOHN STREET
From 680 Chapin
Odd left
15 Edmond Banas ◎
27 Ernest N Bramucci ◎
37 Stanley M Orzulak
49 Edward J Dobek
53 Origene M Bissonnette ◎
61 Wallace E Whittier ◎
69 Max W Lentowski ◎
77 Clinton H Hancock ◎
85 Roger J Turcotte ◎
91 William J Watson
99 Vacant
107 Marshall Trombley ◎
115 David J LaVigne
Emil Sznazdar
Even right
24 Elmer D Ranck
36 John W Krzysek
36 John W Krzysek, fuel oil
46 John H Davis
56 George Archible ◎
66 Richard N Marble ◎
76 Pasquale C Censabella ◎
76 Bell Floor Laying Co
86 Raymond J Nareau ◎
96 Joseph H Richard ◎
106 Arthur Bouchard ◎
116 Arthur H McCullough ◎

JOY STREET. C-6
From 141 North westerly to Rogers av
Odd left
13 Fortunate Renaud
13 Gertrude Graveline
19 Edward L Libiszewski
Vacant store
25 Hugo L Sorcinelli
29 Vacant
29 Joseph S Pryczak
33 John Tolpa
33 Catherine Dyman ◎
39 Vacant
39 Vacant
39 Felix Pisarczyk
41 Mary Rapska
41 Frank Bobowiec
41 Nellie Bobowiec
43 Peter Kmiec
43 Vacant
43 Josephine Wojcik
45 George McCollum
45 John J St John
47 Amadeau Fernandes
47 William C Hardy
53 Jose J Santos
53 Michael S Obrzut
55 Vacant
55 Mrs Flossie Sousa
Even right
20 Joseph Zina
20 William E Ducharme
22 Mrs Valerie Rooney
22 Mrs Jennie Vautrain
26 Jose J Leonardo
28 Joseph Fernandes
28 Stanley Boduch
28 John Seremeth
32 Mrs Rosalie Mayou
32 Emidio V Mateus
32 Frank Szczygiel
32 Edward Halon
34 Joseph F Sousa
34 Jacob Sternowski
34 Herbert D Wilson, Jr
34 Stanley J Bergeron
36 Catherine Libiszewski
36 Andrew J Libiszewski
48 Vacant store
48 Vacant
48 Thaddeus A Dyjak
52 Carolina Dyjak
52 Mitchell Swinton

KENDALL PLACE
(Proposed not laid out)
From Kendall

KENDALL STREET
From Holyoke rd west to Fuller
Odd left
3 Alphe Gagne
3 Walter F Haluck
3 George A Loya
3 Herbert S Loya
Theodore J Mosio ◎
51 Raymond G Fleebotte
— **Kendall pl begins**
51 Benny Szarlan, Jr ◎
William P Szarlan ◎
Right
Helen Kochanek
21 Alphonse J Henrickson

KING STREET
From 623 East northerly
Odd left
27 Earl D Brow
35 Mrs Catherine Hutcheson
43 Vacant
51 Joseph Sroko
59 Mitchell Ziemcina
59 Mitchell Ziemcina milk dealer
63 Thomas H Cellilli
— **Brown ends**
77 Kenneth A Sheehan
93 Andrew Fijal ◎
101 Vacant
101 Vacant
101 Merrill Jensen
103 Mrs Agnes Fijal
Even right
18 Joseph R Cormier
38 Kenneth Edgar
50 William R Rooney
58 Charles Kielbania
78 Warren Lee Renauld ◎
84 Raymond E Lucier ◎
88 Fred Bruni ◎

KIRKLAND AVENUE. D-6
From 437 East northerly
Odd left
15 Joseph Gusek
17 Steve Kosciw ◎
25 Louis Santos, Sr ◎
35 Afonoso's Bakery Shop Δ
45 Mrs Antoinnette M Nowak ◎
45 Stanley A Frydryk
57 John E Schmidt ◎
69 Olympio Fridalgo
73 Mrs Anna Santos Δ ◎
87 Antoni Drozdzowski ◎
91 Joseph J Lazarz ◎
105 Mrs Gloria Martins ◎
117 Albert E Bergeron
— **Unpaved to Lakeview av (no houses)**
135 Mrs Barbina Polys ◎
Even right
26 Daylight Dairy Products
30 Mrs May Goodwin ◎
36 Mitchell J Chmura ◎
40 Teotonia V Afonso ◎
46 Ernest F Rodrigues ◎
56 Edward Majka
64 John C Marshall ◎
70 Mrs Margaret Talbot ◎
88 Walter Stokosa
92 Mrs Anna Kurty ◎
106 Stanley J Maziarz ◎
110 Gregario L Santos ◎
116 Mrs Catherine Melnyck ◎
120 Wasyl Bosyk ◎
124 Delor J Benoit ◎
130 James Silva
130 Mrs Mary Silva ◎
160 Vacant lot
164 Frank Joaquim ◎

LACONIA STREET
From 530 East southerly
Left
11 Mrs Mary Morawiec ◎
13 Michael Makarwicz
25 Stanley Tokarz ◎
37 Clarence E LaBier ◎
45 Frederick A Kozyra, Sr ◎
65 Antonio Montiero ◎
— **Lawrence crosses**
80 Albert Andre
92 Stanley Czub
— **Winsor crosses**
Right
— **Lawrence crosses**
95 Francis N SanSoucie
— **Winsor crosses**
120 Stanley S Boyko
127 Vacant
135 Caroll L Kurtyz

LAKEVIEW AVENUE. D-6
From East to Wood Pond
Odd left
13 Joseph Hendynski ◎
17 Mike Hendynski
17 Stanley J Burkot ◎
23 Frank P Petrolati ◎
25 Alexina Janes

Lakeview av (continued)
31 George Duquette
37 Homer F Bill ⓞ
43 Joseph A Mastalerz ⓞ
45 Mastalerz Bakery
53 Mrs Katherine Zwarycz ⓞ
63 Roy E Butterfield ⓞ
67 John Duda ⓞ
85 Alfred Henriques
89 Mrs Guelhermina Silva
91 Wasyl Hamylak
97 Alexandre Cabral ⓞ
107 Michael Dynok ⓞ
113 Andrew Dynok ⓞ
129 John Petrolati ⓞ
139 Beatrice Belucci ⓞ
149 Armando Rebeiro ⓞ
149 Antonio R Santos
161 Maneul R Lucio
163 George L Garrow
173 Enrico J Ricardi ⓞ
183 Jose Teixeira ⓞ
Even right
18 Mrs Mina Leiper ⓞ
28 Mike Samkon
36 Mrs Mary Johnston ⓞ
48 Anthony Maura ⓞ
64 Louis H Talbot
64 Mrs Melvina Talbot
— **Alleyway crosses (no name)**
72 Albert Piangerelli
74 Albert A Piangerelli
82 Mrs Mary Curylo ⓞ
90 Joaquim Palatino ⓞ
100 Joseph Alves
100 Fernande G Cruz ⓞ
108 Frank Leitoa
108 Clarence Provost ⓞ
108 Joseph Paulo
112 Antonio Costa ⓞ
120 Mrs Emilia Cieplinski
142 James Silva ⓞ
142 Acacio Gonsalves
152 Dominick R Costa ⓞ
164 Michael Hnatow ⓞ
182 Mitchell Mazur ⓞ

LAROCHE STREET
From 886 Plumley to Armand
Odd left
19 Walter Stanuch
29 Fritz A Huber
41 Joseph L Kareta
51 Lionel Gamache
63 Alfred E Desmarais
73 Arthur E Ashton
83 Stephen Opalowski
93 Alfred J Kowalik
103 Vacant
Even right
52 Vacant
62 Mrs Helen Tyburski
72 Albert Mendes
82 Chester F Kulis
92 Stanley M Biel
102 David Kimball

LATENDE AVENUE
From Holyoke easterly

LAWRENCE STREET
From byd Stevens to Canterbury
Odd left
3 Joseph R Zina ⓞ
11 Richard R Salli ⓞ
— **Stevens crosses**
35 Walter Martowski ⓞ
43 Augustino Barreiro
53 Antonio D Lima ⓞ
Even right
10 Dino Marini
— **Stevens crosses**
— **Lehigh ends**

LAWTON STREET
From Holyoke byd Moody northerly
Odd left
3 Eldridge K Craig ⓞ
7 Vacant
9 Vacant
Alfred M Wolfe ⓞ
Even right
Stanley W Barszcz ⓞ

14 Homer V Couture ⓞ
20 Vacant

LAZARZ STREET
From 33 Cady southerly
Odd left
19 Earl N Shepard
25 Patsy Pirpo
33 John S O'Donnell
Even right
18 John J Sullivan ⓞ
24 Rene R Boldrate
32 Vacant

LEHIGH STREET
From East to Lawrence
Odd left
19 Joseeh Cygan ⓞ
37 Frank C Socha ⓞ
45 Stephen Stolar ⓞ
51 Lawrence Marques ⓞ
55 Louis Alphonso ⓞ
59 Alvaro Filipe ⓞ
Even right
38 Augustino Saracino
38 Augustino Saracino, caterer
48 Edward W Kowal ⓞ
54 John J Bojan ⓞ
60 Hector L Gauthier ⓞ

LILLIAN STREET
From 111 West av to River
Odd left
7 Arthur J Fontaine ⓞ
11 Raymond W Allard ⓞ
31 Arthur Henriques ⓞ
55 Leo G Huff ⓞ
55 Metal Silhouette Studio
57 Felix S Rogala ⓞ
Even right
16 Harold D Pool ⓞ
20 Joseph D Leger ⓞ
30 Clement Chenevert ⓞ
Arthur J Fontaine ⓞ
Bruno Dabsky ⓞ

LOCKLAND AVENUE. C-6
From 369 East northerly
Odd left
St Peter's and St Paul's Ukrainian Church (R C)
21 Jose DaSilva
21 Carlos Leits
21 Antonio Leits ⓞ
23 Victor A Silva
29 Arthur Sousa ⓞ
35 Attilio Mei ⓞ
— **Orchard ends**
45 Paul Chomyn ⓞ
51 William H Rae ⓞ
55 Lewis Bernardos ⓞ
59 Jacob J Janas ⓞ
— **Greenwich ends**
61 Eugene Tranquilli
81 Henry D Hutcheson ⓞ
119 Matthew Chirusiel
125 Elias Custodio ⓞ
129 Edward P Nowak ⓞ
135 John Kareta ⓞ
139 Jack Texiera ⓞ
— **E Howard crosses**
157 Theodore Kogut ⓞ
Even right
20 John Kielbasa
20 Michael Nowak ⓞ
24 Peter Pawliw ⓞ
26 Alexander Kurty ⓞ
30 Edward J Ryba ⓞ
38 Mario G Campora ⓞ
44 Mrs Lena Campora ⓞ
50 Joseph M Gentles ⓞ
54 Edward T McGowan ⓞ
60 Elko Hnatow
64 Melvina Fogarty
64 Henry Nevue
70 Vincent J DeCaro ⓞ
76 John Brzyzicki
82 Henry P Segneri
92 Antonio Goncalves
92 Emilia Martins ⓞ
— **E Howard crosses**
118 Antonio V Alfonso
134 John Osolinski ⓞ
144 Jack Quilo
152 Lawrence Bellucci ⓞ

152 Bellucci & Mancini

LOOPLEY STREET
From 41 Harding to 711 Chapin
15 Evo Sorcinelli ⓞ
Mrs Genevieve Kowalski
33 John Smolinski ⓞ
Stanley Libiszewski
Stanley Libiszewski
36 Wilfred F Gore

LOWER WHITNEY STREET. C-6
From East north to Winsor
Odd left
9 Mrs Victoria Szloch ⓞ
17 Leonard A Webster
17 Henri G Leger
21 Anthony Kulik
21 Omer Bernardo
27 Serafin M Rebelo
33 Michael Zolty ⓞ
39 Peter Harasik ⓞ
45 Michael Olinkiewicz ⓞ
53 Stanley Vzendowski
— **Winsor crosses**
Even right
4 Thomas Hnatow
26 Anthony Bigda ⓞ
32 Rudolph Gardzienski
36 John Bal ⓞ
44 Walter J Twarog
52 Casimer M Mazur

LYONS STREET
From Belchertown rd to Granby line
Left
25 Archibald A Corey
41 Joseph Szarkowski
Mrs Florence L Bagley ⓞ
Leon W Harris ⓞ
— **Booth crosses**
Gravel pit
Joseph Mayoski ⓞ
Lawrence Pachowski ⓞ
Eugene G Chenier
John M Chenier ⓞ
— **Munsing ends**
David B Walker
Arthur W Hackett ⓞ
Fred W Sanford ⓞ
Stephen Nocrasz
Anthony Grabowski ⓞ
Bruno Slepecki ⓞ
John Borczyrski
Mrs Magdalina Barczynski
Right
Romeo L Douville ⓞ
Charles L Bull
Charles R Freitag ⓞ
Walter G Prokop
Anthony Fierlit ⓞ
Thomas Polansky
Mrs Mary Saboski
Walter Nowak ⓞ
John Teluk
House under const
Vacant
— **Booth crosses**
Walter Schabowski ⓞ
George J Arooth ⓞ
George J Arooth, trucking
Chenier's Dairy
Leo O Roberge ⓞ
Ignacy Wilczynski ⓞ

MAPLE STREET. C-6
From 39 Hubbard north to Howard
Even right
12 James N Wilkie
14 Mary J Rooney ⓞ
20 William P Williamson
26 George Boudreau
26 Mrs Della Boudreau
32 Lewis H Chaplin
38 David Q Bennett ⓞ
44 Mrs Jeanie Nelson
50 John Proctor
56 Alexander H Miller ⓞ
58 David Q Robbins ⓞ
62 Andrew J Bator
Odd left

Maple (continued)
7 Isabel O Ramsay
13 John H Smith ◎
17 Robert P Warren ◎
25 Mrs Sarah Gethins
25 Stewart A Kindness
27 Vacant
31 Ernest J Roberts
37 Mrs Bessie M Easson
43 Mrs Mary T Cormier ◎
49 Henry F R Small ◎
55 Thomas P Mortimer
57 Charles L Stuart
63 Mrs Elizabeth B Proctor

MARGARET LANE
At end of Tower rd
No houses

MARIE STREET
From North to Motyka
No houses
— **Chmura cir crosses**
No houses

MARION CIRCLE
Off Tower rd left back to Tower rd
Left
Albert Leite
Joseph W Cadwell
Thomas A Shlosser
Libero Spadoni
House under const
Right
House under const

MASSACHUSETTS AVENUE
From Holyoke rd opp Chapin west
Odd left
— **Alfred begins**
79 W L Cotvin
95 Ernest L Tibbetts ◎
95 Homecraft Shop
103 Robert L Tibbetts ◎
117 Edward J Casey ◎
— **Arthur crosses**
119 Conrad Trombley
139 Leon F Noel ◎
— **Alvin crosses**
147 Reginald Daigneault
159 William E Mayou
181 Arthur G Birch
181 Andrew begins
191 George Birch
Even right
Bersellis Poultry & Egg Farm
— **Atlantic begins**
80 Angelo Leo
92 George Goodreau
102 Joseph A Goodreau ◎
102 Arnold begins
110 Goodreau's Garage
138 William R Holmes, poultry and eggs
138 William R Holmes ◎
150 Robert W Holmes ◎
162 Stanley J Czajkowski
— **Alvin crosses**
186 Reginald Watson

McLEAN PARKWAY
From 58 Arbor
Left
40 Marie E Daniels
28 Belarmino Martins
Right
Vacant
Vacant
Vacant
Vacant

MEADOW STREET. C-6
From State east to opp 12 Hampden
Odd right
1 Michael Melnik ◎
39 Walter A Majka ◎
Parking lots from LM&SCo
45 Louis J Pothier
49 Andrew Contois
55 Mrs Margaret Soroka ◎
55 John Duch ◎
59 Mrs Josephine Krawiec ◎
Even left
Parking for mill

MERO STREET
From Holyoke near dry bridge
Odd left
3 John J Jedziniak
51 Thomas Duby ◎
Mrs Catherine Waz
53 Edward Valliere
67 Lawrence Duby ◎
Even right
12 Walter Mosio ◎
54 Eugene Bal ◎
64 Blanche A Quinn

MERRIMAC STREET
From 494 East at East Street School southerly
Even left
12 Leodor H Gaudreau ◎
18 Mrs Mary Folvi
Odd right
East St School grounds

MICHAEL STREET
From 3 Kendall to Skyridge
Right
Vacant
20 Vacant
38 Vacant
68 Vacant
82 Vacant
98 Vacant
112 Roger H Baillargeon ◎
128 Vacant
142 Vacant
158 Vacant
Left
Vacant
23 Vacant
39 Vacant
53 Vacant
69 Vacant
83 Vacant
99 Vacant
113 Vacant
129 Vacant
143 Vacant
159 Marcel J Prince ◎

MILLER STREET
From Wilbraham Bridge to Belchertown rd
Odd left
17 John Miarecki
19 Edward Marcoux
21 Albert Tardy
— **Chapin crosses**
27 Francis Domique
29 Albino Batista ◎
29 Leo Dominick
37 Stephen Waskiewicz ◎
37 Theodore Presz
43 Cyril Andre ◎
53 James C Flanagan
55 George King
69 Russell J McDonald ◎
71 George E Tetreault
79 John N Humber ◎
89 Camido Costa ◎
119 Theodore Siok
119 Julian Siok
119 Walter Siok
141 Frank A Nietupski ◎
— **New hwy crosses**
185 David A Dubuque ◎
193 Samuel Deich
197 Vacant
205 Leo Labossiere ◎
Mountain View Motel and Trailer Park
Max Trahuk (tr)
Ralph Longendyke (tr)
Leon Cracelius (tr)
William Altman (tr)
Alvin England (tr)
Charles Altman (tr)
Milo Dean (tr)
Harold Bogart (tr)
Burleigh Williams (tr)
Leo Maillet (tr)
Gilbert Perry (tr)
Joseph C Kuhn (tr)
Louis Krutz (tr)
247 Daniel A Larose ◎
261 Dexter A Hiersche ◎
275 Ernesto Ferreira ◎
283 Joseph Rodrigues ◎
— **Plumley crosses**
305 Arthur L Miller ◎
305 Arthur L Miller, cattle dealer
317 Albert Bragga
Thyra Calkins ◎
347 Wyman H Smith ◎
347 Wyman H Smith, plumber
361 Ralph W Bennett ◎
371 Arthur S Herrick ◎
377 Leroy Rodimon ◎
441 Edward Pelletier ◎
445 Robert W Howe ◎
Vacant
523 Thomas Hiersche ◎
523 Matthew Thompson
581 Franklin H Ellison ◎
593 Henry C Jones ◎
609 Fred Korol
611 Robert Scott
— **Norwich begins**
619 Rev Emery L Wallace
623 Donald W Lever
637 Stanley Zaranek ◎
Even right
— **Chapin crosses**
— **Alden begins**
28 Paul Miarecki ◎
32 Joseph F Borek
36 Martin O'Connor ◎
40 Lawrence H Maden ◎
44 Dwight O Young ◎
50 Joseph O Babineau ◎
94 Leonard Nietupski
94 Frank J Nietupski ◎
102 Patrick E Fitzgerald
102 Francis M Lamoureux ◎
— **New hwy crosses**
166 Ernest J Labossiere
174 Edward J Labossiere
178 Clifford Atwell
228 Lew H Morse ◎
250 Gerald B Owens ◎
270 James H McLeish
280 America Bruschi
280 Angelo Bruschi
284 Douglas O Parker ◎
— **Plumley crosses (continuation of East)**
312 Spurgeon Evans ◎
312 Spurgeon Evans, elec cont
— **Clark rd (private way)**
348 Thomas E Hederman ◎
376 Mrs Minnie Bartlett ◎
394 Carl F Melberg ◎
400 Harry A Melberg ◎
406 Denver D Melberg ◎
414 James G Slater ◎
418 Vacant
Henry E Gaviglio
442 Raymond M Fillion ◎
458 Walter E Lyons ◎
492 Robert E Lovett
512 Earl A Grant
512 Mrs Angie Wright ◎
528 Sarah B Bacon ◎
542 Fred Bacon
576 John Rapalos ◎
628 Mrs Alice M Smith ◎

MILTON STREET
From Kirkland av to Lakeview av
— **Dirt rd (no houses)**

MOODY STREET
From Holyoke rd north
Odd left
Vacant
45 Jacques J Jacobus ◎
63 Charles begins
63 Alfred Lecuyer ◎
Warren B Lecuyer ◎
85 Rue D Minor
91 Leo E Viens, painter
91 Leo E Viens
95 Harry L Webb
Howard C Morgan, Jr ◎
William F Shea
Raymond J Parker
Melvin J Grimshaw ◎

Moody (continued)
Even right
32 Albert S Weiss ◎
34 Joseph F Conlin ◎
64 Maurice R Blais ◎
70 Floyd Willey ◎
76 Ralph Blainkinship ◎
82 Harry E Wells
88B William Knapp ◎

MOORE STREET. G-3
From Belchertown rd to Poole
Left
5 Leo W Lape ◎
House under const
Clyde E Rhodes ◎
Charles J Luccardi
Alfred Douthwright ◎
Rudolph Magiera ◎
Alto S Magiera ◎
Dun Rovin Poultry Farm
Reginald J Levesque ◎
Joseph Levesque (tr)
Right
Mabel H Hiersche ◎
Arthur C Hiersche
Forrest E Willard ◎
Archie McMaster
Allan Crandell
Basil Crandell

MORSE STREET
From Davis dead end
No houses

MOUNTAINVIEW STREET
From Parkview crossing Pleasantview
Odd left
61 Walter A Ruscinski ◎
77 Lawrence R Martin
— **Pleasantview ends**
Even right
44 Eugene L Lyon ◎
58 Carlos Almeida
68 Aurel J Bouchard ◎
84 David L Bernard
94 Arthur C Brodeur, Jr ◎
100 Malcolm Petrie

MOTYKA STREET
From 81 Holyoke west to Joy
Odd left
17 Mrs Annette Mulowski ◎
19 Patrick J Kosnicki
33 Vacant
101 Earl Schipper ◎
Even right
18 Henry Laska ◎
8 Walter J Skozolek ◎
28 Walter Bernot ◎
48 Vacant
House under const
88 Mitchell J Kowalski

MUNSING STREET. G-4
From Church to Lyons
Left
William E Livermore ◎
William E Livermore, turkeys
Edward S Quinby
Edward S Quinby, painter
42 Robert H Munsing ◎
Richard G Chenier
Roger Niquette
Right
Kenneth Donaldson
Floyd Tullar ◎
Hector Minney ◎
Penwood Kennels
Pheasant Farm

NAPOLEON AVENUE
From 272 Fuller easterly
Vacant

NASH HILL ROAD
From West to 467 Fuller
Francis L Boucier ◎
Theodore Buczoki

NEWBURY STREET
From East southerly to dead end
Odd left
19 Louis J Mariani
19 Louis J Mariani, mason
29 Fernando Costa
39 Michael Stolar ◎
69 Joseph R Alves
Even right
42 Theodor Ziencina
House under const
54 Thomas Ziencina

NOEL STREET
Off Sewell to Philip
Even right
16 Raymond Lavoie ◎
22 Roy R Tetreault ◎
32 Louis P Gaudreau ◎
Odd left
19 J P Gerard Cormier

NORTH STREET. B-4
From Bridge to Chapin and Ludlow Center rd
Odd left
33 Ludlow Savings Bank
35 Union Church of Christ
67 Mrs Martha Coit
73 James P Cormack ◎
87 James Griffin ◎
89 Mrs Isabella T Smith
97 Mass Plastic Corp
97 rear F & F Tool Co Inc
— **RR crosses**
107 Bartlett Hall
109 Ludlow Police Dept
109½ Joy's Hall
111 Kay's Luncheonette
113 Mary Martin
113 American Legion Hall
113 Mary Bruso Dance Studio
113 Vacant
115 Thomas W Griffin Ins
115 A H Bartlett Co Inc, printers
123 Sigmund J Posner, phys
123 Sigmund J Posner ◎
131 Theodore Haluch ◎
137 Andrew Maziarz ◎
141 Andy's Market
149 Casmir Burkot
149 Sydney Ingham ◎
149 Sydney Ingham, lawyer
167 Mrs Ida Wilbur ◎
167 Howard C Wilber ◎
175 Vacant
193 Benjamin S Edgar ◎
203 John Monette ◎
227 Robert L Elder
247 Mrs Leopoldine Gauthier ◎
255 Hervey Lavoie
255 Peter D Thompson
263 Ernest Charpentier
263 Oscar J Poirier ◎
265 John Libiszewski ◎
265 John Krynnicki
267 Anthony J Landry
269 Edward Burek
269 Vacant
275 Adolphus Ledoux ◎
275 Gerard J Lavoie ◎
— **Holyoke begins**
307 rear Owen P Clifford, plumbers
307 Carmon Cleaners
321 Miller's Dairy
Vacant lot
419 Vic's Sport & Furniture Shop
419 Zabek Motor Sales
425 Zabek Sand & Gravel Co
447 Dominic Marques ◎
453 John Muzzyinski ◎
457 Adelino Gonsalves
463 John Kusek ◎
471 Thomas Stevens ◎
477 James E Elphinstone, Jr ◎
481 Hilaire Lavoie ◎
485 Chester Helgers ◎
489 Howard L Miles ◎
Vacant
Cemetery
507 Rene B Benway ◎
507 Mrs Lauria Benway ◎
513 Paul E Myers ◎
521 Dairy Queen, ice cream
527 Andrew P Blanchard ◎
537 Teddy Fierlit
541 Arthur Bolduc ◎
553 Benway Service Station
563 James Newman
563 Wilfred M Goodreau ◎
— **Chapin crosses**
— **Center continues**
Even right
Park Grounds
24 Hubbard Memorial Library
— **Park ter begins**
44 Albert G Merkel
— **Winsor begins**
82 Russell L Tripp ◎
82 Vacant
Bus Terminal land
118 James F Manning ◎
— **Hubbard begins**
130 Theodore J Zeigler ◎
132 Charles Milroy
138 Albert Chrzan ◎
146 Ethel Randall, paints ◎
152 Raymond L Warren ◎
156 Mrs Irene A Hennessey ◎
162 Eugene L Morin ◎
168 Mary F Steele
174 Vacant
182 Paul R Baird ◎
188 James MacArthur
— **Howard begins**
200 O W Miller Co, cont
216 James R Milne
236 Robert Morton
— **Warsaw av begins**
Vacant lot
318 Norma Langevin ◎
— **Sewall ends**
Langevin's Service Station
418 Nichols, farm machinery
420 William Nichols ◎
430 Oaks Motor Co
438 Henry Zabek ◎
440 Louis Zabek ◎
450 Diago Baltzar ◎
456 Ethel E Warner ◎
258 Leroy H Warner ◎
266 Gerald F Guynn
Vacant lots
470 Vacant
Vacant lots
478 Theodore Kawchak
478 Michael Kawchak ◎
484 Joaquim J Alves ◎
488 Michael Ostrowski ◎
— **Stevens ter begins**
Haviland Beach, public bathing
528 Edward P Powers ◎
538 James F Langlois
540 John W Krzyzek, fuel oils
540 Pure Ice Co
540 rear Frank L Gibbs
546 Corral Drive-In, restaurant
546½ Omer Bissonette ◎
550 Fuller's Service Station
— **Haviland Pond rd begins**
— **Chapin crosses**
— **Center begins (continuation of North)**

NORWICH STREET
From 615 Miller
Left
House under const
Right
House under const

NORWOOD STREET
From State (dirt path only)

OAK STREET. C-6
From 100 Hubbard north to Howard
25 Alpherie E Brodeur ◎
25 Wilfred Brodeur
31 Robert B Davidson
33 Teresa Chenaille ◎
37 Florence Ouellette ◎
39 Chester J Tetrault
43 William C Low
45 Joseph P Zagranski ◎
51 Edward C Medalle ◎
57 Joseph Rogowski ◎
59 Mitchel D Rogowski
63 Mrs Mary Stolar
67 Mrs Blanche M Marceau
69 Vacant
75 James M Smart ◎

CURTAINS BLANKETS HAND IRONING a SPECIALTY
Belmont Laundry and CUSTOM dry CLEANERS
MOTH PROOFING WEATHER PROOFING FUR CLEANING and STORAGE
Dial RE 6-3616 333 BELMONT AVE. SINCE 1907

Oak (continued)
79 Rene H Dubois ◎
85 Joseph A Roy ◎
87 Arthur Moutinho
91 Peter S Wallace ◎
40 Albert J Ouellette
42 Hubert E Menard ◎
46 Mitchell R Zagranski
46 Szcepin Zagranski ◎
58 Vacant
58 Alfred A Lockwood
64 Frank Bednarz
66 David J Benoit
66 Mary Benoit ◎
70 Stanley Halgas
82 Philip B Prior
88 David N Ritchie
90 Ronald B Young
94 George A Milroy ◎

OAK RIDGE STREET
From Stevens beyond Bucknell
Odd left
House under const
Vacant
51 Ovila Tetreault
House under const
95 Omer Bernardo
Even right
52 Frank S Laskowski
78 Joseph Kogut
88 Jacinto Henrique, Jr
88 Jessie Henrique

ORCHARD STREET
From Cady south
Even right
22 Stephen T Masley
Vacant lots
34 Edward Liaszenik
46 Melvin E Hendershot ◎
54 Joseph F Silva ◎
76 Walter A Ricardi
Alexander Romanko
Odd left
13 Preston E Perreault
39 Raymond Garrow
51 Camille Lessard ◎
69 Roy W Bienvenu ◎
79 Robert L Butler

ORCHARD STREET
From 407 Chapin to Brownell
No houses

ORCHARD STREET
Off 64 Prospect to 35 Lockland av westerly
Odd left
House under const
23 Amilcare Tebaldi ◎
33 Edward A Swartz ◎
41 Attili Catalani
Even right
25 Raymond P Coystina ◎
30 Arthur Zuccarini ◎

PAINE AVENUE
From Three Rivers rd northerly to dead end byd
Ernest N Paine ◎
Herman C Paine ◎

PARK PLACE. C-6
From East nr Bridge to Winsor
Odd left
3 Vacant
13 Ralph W French
25 John M Gaffney ◎
— **Park ter ends**
39 William G Ferguson
45 Clarence J Wicks
51 Mrs Anne Fontaine
Even right
No houses

PARK TERRACE. C-6
From North east to High School Bldg, Park pl
Odd left
13 Kingdon R Watt, Jr ◎
21 Vacant
Even right
20 Albert M Walker

PARKVIEW STREET
From Chapin westerly to Mountainview
Odd left
1 John Jaciow ◎
— **Barton begins**
23 Elwood F Jackson ◎
25 Clyde E Ferris ◎
33 Everett P Harding ◎
39 Edmund B Cartmill ◎
— **Brewster left**
51 Joseph W Constance ◎
57 Walter L Ormerod
65 Joseph Theriault
73 Wilfred C Pelletier ◎
81 Joseph R Paquette ◎
— **Mountainview crosses**
38 Wallace H Dunlap
64 Robert H Welsh
74 Roy E Consedine

PHILIP STREET
From opp Barrett to Noel
Odd left
7 Clarence M Syriac ◎
15 Stanley A Daniel
21 Joseph E Talbot ◎
29 James F Ramsay, Jr ◎
37 Robert E Boudreau ◎
Even right
14 John Hayes
22 Charles E Quimby ◎
30 S Louis Marceau, Jr

PINE STREET
From 453 East northerly
Even right
16 Miguel Pereira
16 Michael Zimba ◎
20 William Johnston
30 Walter Markiewicz
32 Frederick Szlosek ◎
40 United Floor Service
40 Frank Szlosek
44 Leon Willett
50 John Fernandez ◎
50 Carlo A Maratea
64 Stanley Zych
66 Ezra Lake
66 Albert Bobowiec
70 Stanley Pyzocha
— **Unnamed st begins (no houses)**
86 Theodore Podsadowski
Vacant lots
100 Walter Starzyk ◎
108 Joseph Falkiewicz
128 Vacant
132 Thomas P Zimmer ◎
160 Albert J Mendes
174 Manuel Santos ◎
194 Rene G Dumas ◎
200 Antonio Mendes
208 Rudolph F Kazan ◎
— **New hwy ends**
Odd left
29 Walter L Konieczny ◎
Vacant yards
39 Mrs Frances Lizak
43 Peter Konieczny ◎
45 Joseph Meika
55 Joseph Fedoras
69 Jose Silva ◎
75 Michael Swiech ◎
81 Gerard W Bourbeau
83 Ernest J Ouellette
85 Robert Gove ◎
87 Francis Doughty
97 Matteos Santos
97 Joseph Santos
111 Michael Maksymiw
111 John Czornobij
125 Joseph Nunes ◎
127 George Axiotis
137 Acacio Andre ◎
145 Andre Riveiio ◎
161 Alvaro Oliveira ◎
171 Raymond A French
181 Roberto D Sousa ◎
191 Romeo Labrecque
201 Leo T Markert ◎

PINEY LANE
From Alden around Alden Pond
Summer cottages

PLEASANT STREET
From 320 Chapin westerly
Odd left
15 Ransom N Ames ◎
29 John S Zielinski ◎
35 Michael Harhay
45 Walter A Czupryna ◎
57 Gustave Dion ◎
Even right
28 Stanley S Podosek ◎
House under construction
58 Oswald Syriac

PLEASANTVIEW STREET
From Barton to 77 Mountainview
Odd left
1 John M Bliss ◎
9 Howard R Wickman ◎
17 Laurence Carey ◎
29 Sylvan A Genthner ◎
43 John S Athey ◎
49 Edward S Cain ◎
55 Raymond F Ormerod ◎
67 Harry M Carnevale ◎
Even right
House under construction
24 Mrs Katherine Lefler
— **Brewster ends**
44 Mrs Minnie K McCorkindale ◎
54 Russell C Salls ◎
62 George E Russell ◎

PLUMLEY STREET
Continuation of East from Chapin to Wilbraham line
Odd left
— **Chapin crosses**
800 Frank Berth
805 Walter G Sunter
811 Val's Auto Body

SANDMAN COAL CO.
FUEL OILS E. R. HASS, Pres.-Treas. CONNECTICUT COKE
215 ALBANY STREET Tel. RE 2-1018 SPRINGFIELD, MASS

SPORT GOODS **Carlisle's** CUTLERY
RADIO TELEVISION
Tel. RE 4-3171
TOOLS 11 STORES IN SPRINGFIELD AND VICINITY APPLIANCES

Plumley (continued)
813 John Pereira ◎
815 Anonio Mathias, Jr
823 Charles J Wadas ◎
825 Herman A Hiersche ◎
827 Arthur J Bousquet
829 Mario Pasquini ◎
833 Edward Haluch
849 Stanislaw Haluch ◎
893 Alfred J Kisser ◎
901 William Frennier
907 Mitchell J Marszalek ◎
— **New hwy crosses**
— **Miller crosses**
— **Towe rd begins**
1509 L Nelson Robbins ◎
1509 Kenyon S Gilbert
1511 Robbins Service Station
1591 Otto G Piper ◎
Vacant lot
— **Poole begins**
Vacant lot
Charles Bulecza ◎
— **Alden crosses**
Even right
— **Chapin crosses**
830 Shelley's Variety
830 Evo Bruni
830 Rudolph Bruni
834 Theodore Bouchard
— **Bowles begins**
838 James McFadyen ◎
840 Mrs Yvette McCarthy
842 Joseph J Midura ◎
844 Mrs Marie A Allens
— **Harlan begins**
848 Albert D Hiersche ◎
854 Thad J Witowski ◎
— **Brunelle begins**
860 Mrs Victoria Krupa
864 Paul C Bowler ◎
874 Alcide D Robert ◎
876 Americo G Andre ◎
886 Armand Laroche ◎
— **Laroche begins**
896 Lucien Vermette
902 Mrs Alorio Vermette
902 David Pyott
908 Homer P Brunelle
— **New hwy crosses**
956 Fernando F Costa ◎
Tiny's Gas Station
Santos & Sons, meats
— **Miller crosses**
Bruschi Bros, gen cont
1500 Leo Brodeur ◎
1510 Donald R Parker
1520 Mrs Julia Bousquet (tr)
1520 Edward J Crafts
1584 Donald F Crafts
1586 Edward Dalzell
1611 Ernest T Flebotte
Vacant lot
— **Dirt rd**
2250 William W Laamanen ◎
Vacant
— **Alden crosses**

POND STREET
From Cady north
Odd left
13 Mrs Helen L Chenier
25 Mrs Katherine T Smokowicz
39 Frank L Wdowiak ◎
51 William J Jarvis ◎
63 Adrian Q Ethier
Vacant
81 William F Sharrow ◎
Even right
34 Armand A Ricardi ◎
40 Maurice Chartier ◎
50 Leo McCollom ◎
62 Arthur Hirt, Jr ◎
98 Joseph Dido ◎
100 William J Arel ◎

POOLE STREET
From Plumley to Alden nr river
Right
Mrs Leda Hiersche ◎
Alfred O Hiersche ◎
Ernest G Hiersche ◎
McKinley Chase ◎
Steve Pawlin
Joseph DePonte ◎
Edward R McNulty
— **Moore begins**
Left
House under construction
Ernest Brunelle
Harold A Biddle ◎

PROSPECT STREET. C-6
From 81 East northerly crosses new hwy to Stevens tr
Odd left
11 Sophia Jaciow
13 Henry C Simser
17 Joseph P Madej ◎
19 Stanley Wonsek
25 Joseph L Beaudreault
33 Mrs Doris Sanford ◎
43 Frank Beauregard ◎
45 Francis J Donahue
45 Lucius A Dupuis
53 Adrien Ouellette
55 Emile J Ouellette ◎
59 Emil F Hope
63 Walter A Ziemba ◎
73 Joseph Sorcinelli ◎
75 Alfio Sorcinelli ◎
83 Philias Surprenant ◎
89 Armand J Bousquet ◎
95 Mrs Dorine Belander ◎
— **Birch crosses**
115 Erwin L Eisold, real estate
115 Arthur M Eisold ◎
— **East Howard crosses**
131 Rev Dennis Kulmktycky
137 Mrs Christina Gokey ◎
141 John D Szczrbak ◎
141 Richard H Gauthier
149 Eugene A Beauregard
165 John Pyzocka ◎
171 Alexander Johnston
175 Edward J Chwalek ◎
179 Michael J Pieczorka
183 Lionel Mondry ◎
219 Andrew P Makuch ◎
259 Maxwell S Ellis ◎
— **New hwy crosses**
341 Michael Pukish
365 Leonard L Martin
Even right
12 Leo H Gemme ◎
14 Arthur E Gauthier
24 Wallace W Henderson
26 William C Forsyth
28 Jackson K McLean
30 David L Ferrier
32 Elpidio Marini, cont
32 Elpidio Marini ◎
38 Chester R Crafts
42 Lawrence A Langevin ◎
44 Louis W Langevin
52 Peter Lewicki ◎
— **Orchard begins**
64 Arthur Bouchard ◎
— **Greenwich begins**
96 Walter Stejna
— **Birch crosses**
106 Abilio Marques ◎
108 Americo Carneiro
120 Frederic R Dodd
122 Alexander P Ohloclyn
— **E Howard crosses**
132 Hazel W Lavigne, nurse
132 Oswald C Lavigne ◎
132 Daniel Krewski ◎
140 Mrs Josephine Giroux ◎
144 Abrams Fioravanti ◎
146 Philip Fioravanti
150 Armand Dupuis, Jr
164 Stephen Gosciminski ◎
168 Adolph Gosciminski
168 Anthony Makuch ◎
178 Stephen Jyz
178 Joseph A Rachmaciej ◎
184 Walenty Kochanek ◎
186 Charles P Makuch
204 Edward J Gajewski ◎
210 Jessie Bassett
216 John J Mucha
228 Raymond J Roberts ◎
— **Street begins (no name)**
230 Anna Churlek
234 Joseph S Sambor ◎
250 Vincent Crescentini ◎
260 Mrs Stella Soja ◎
264 Ettore Santini ◎
— **New hwy crosses**

PROSPECT EXTENSION
(Unpaved see Prospect)

PROSPECT GARDEN
From off West near underpass
96 Mrs Anna Ludkiewicz ◎
Vacabt lots
124 Miguel Pereira
123 Samuel R Kalita ◎
123 Alexander Kalita
House under construction

QUINCY STREET
From Adams to Regall av
22 Roland H Laboie
22 Roland H Lavoie Const Co Inc

RAILROAD STREET
From Sewall to White
No houses

RAY STREET. D-6
From 529 East northerly
Odd left
21 Stanley Polys ◎
39 Andrew Kawecki ◎
39 Walter Orlik
51 Tadeusz Witek
55 Henry W Dore, Jr ◎
59 Clarence S Goodwin ◎
63 Edward L Abair ◎
69 Mrs Agnes Johnston ◎
77 Fred F Kazan
89 Michell A Holuk
— **Brown crosses**
101 James F Cabey
109 Wilfred J Gendreau ◎
109 Wilfred J Gendreau, carp cont
123 Stanley Macharz ◎
135 William Avezzi
153 Joseph Dryjowicz ◎
Even right
16 Paul Hajduk ◎
26 Stefania Jurkiewicz ◎
26 Stanley Lemek ◎
42 Augustino Salli ◎
48 Mrs Rose Sayles ◎
62 Elmer Patrie ◎
68 Anthony Moccio ◎
100 Arthur Patrie ◎

C. W. Trevallion Real Estate MORTGAGES APPRAISALS
Reliable—Active—Efficient Builder of Fine Homes
1653 MAIN STREET Tel. RE 7-4042 or RE 2-6884 SPRINGFIELD, MASS

CONVERSE-CARLISLE COMPANY
HUDSON STERLING COAL, CONNECTICUT COKE, GULF FUEL OILS
TIMKEN SILENT AUTOMATIC OIL BURNERS
50 HILLMAN ST. 195 ARMORY ST. SPRINGFIELD, MASS. Tel. RE 6-6311

Ray (continued)
128 Ignatius Szlosek ⓞ
138 Andrew Ziemba ⓞ

RAYMOND STREET
Off Pond
Right
10 Luigi Savoy ⓞ
18 Willis F Robideau ⓞ
26 Frank W Smolkowicz ⓞ
Left
Vacant
Vacant

RED BRIDGE POND STREET
Off Alden
Summer residents

RED BRIDGE ROAD
From bridge at Ludlow line easterly across the end of Chilson rd to Palmer line
No houses

REGALL AVENUE
From 661 Chapin
Odd right
11 Charles S Pappas
21 John Pereira
Even left
12 Donald E Brockney
20 Leo F Saczarva
30 Francis Methot

RIDGEVIEW CIRCLE
From 408 Chapin westerly
21 Houses under construction

RIVER STREET
From end of Goddu to byd Lillian
Right
Vacant
Edward Danforth ⓞ
Left
Manuel Velazo
Leo M Goddu ⓞ
Raymond P Gaudreau ⓞ
30 Armand E Gaudreau ⓞ
Freda Goddu

RIVERVIEW STREET. B-6
From off 25 Mest near river
Mixed left
8 Stephen M Krynicki ⓞ
9 Peter Saletnik ⓞ
10 Wallace Garrow ⓞ
23 Michael M Masley ⓞ
38 Alton R Rodgers
59 Frank Perkowski ⓞ
65 Myron Margosian
79 Stanley M Strycharz ⓞ
91 Edward Platler
93 Albert J Charron
103 Anthony Kanovitz ⓞ
103 rear Francis J Collins
115 Adrien A Gaudreau ⓞ
123 Mrs Agnes Toupin ⓞ
133 Stanley Ciempa ⓞ
— **Dead end**
Even right
18 Edward W Robak ⓞ
38 Joseph F Waszeciak

ROGERS AVENUE
From Joy to Holyoke
Even left
4 Joseph R Viera ⓞ
14 Frank Borek
16 Mrs Sophie Ryczek
20 Julia S Mastalerz ⓞ
Odd right
3 Joseph Bloznicki
17 Mrs Rose Jaciow
27 Albert Tokarczyk
27 Edward Klimczynski
33 Louis J Dryjowicz
33 Karlo Szczebak
33 Mrs Sophie Soja
41 Mrs Veronica Burkot
59 Vacant

RONALD STREET
From West av to River

ROOD STREET
From Center to Fuller
Odd left
5 Raymond C Moore ⓞ
9 Lloyd W White ⓞ
17 Mrs Helen M Loveland ⓞ
23 Joseph B Gregoire ⓞ
31 Homer R Dubois ⓞ
39 Frederick H Fuller ⓞ
73 Walter Sarad ⓞ
99 Mrs Stefania Janeczek
116 Arthur F Boucher ⓞ
Even right
12 Walter M Fay ⓞ
12 Leonard J Brennan
18 Lee Kennedy ⓞ
24 Alfred A Hill ⓞ
30 Robert M Tower ⓞ
32 Harold F Warren
38 Allan Dickson
60 Paul Szczepanski ⓞ
70 Thaddeus Kozaczka
100 George Magada
150 Mrs Helen Skowron ⓞ
150 Roger Pirog
— **Church crosses**
164 John Oszustowicz ⓞ
196 George H Berry ⓞ

ROOSEVELT AVENUE
From 154 Fuller easterly
1 Henry Martin

ROY STREET
Off West byd Cady
Odd left
3 Victor M Lucek ⓞ
45 Fred M Stadnick
Rght
House under construction
— **Hilltop ter crosses**
House under construction

RUSSELL STREET. C-6
From off West nr railroad
Odd left
63 Martin J May ⓞ
— **Dead end**
Right
No houses

SALETNIK COURT
From 251 Cady to Prospect Gardens

SEWALL STREET
From 79 East to North
Odd left
1 Ernie's, luncheonette
3 David Irvine & Son, ins
5 Marlowe's Package Store Inc
7 Clifford's Barber Shop
Vacant lot
27 Mrs Jennie M DeRosia
29 Eugene J Tondreau ⓞ
37 Stephanie Pendrake ⓞ
School Playground (Memorial Park)
— **Winsor crosses**
R D White, heating cont
— **RR tracks cross**
111 O J Merkel & Sons, hardware and gifts
113 Otto J Merkel
115 Grey Nook Flower & Gift Shop
— **Hubbard crosses**
147 Mrs Bertha Suratowski
147 Walter N Pirgo
149 Andrew Sgernala
157 Mrs Caroline Kurpaska ⓞ
159 Stanley J Kurpaska
167 Peter Harasik
167 John Kaczor
169 Casmire Rybczyk
169 Robert H Caron
175 Anthony Teixiera
179 Thaddeus S Tenerowicz ⓞ
181 Stanley Tenerowicz
187 Maurice A Bergeron ⓞ
179 Mrs Genevieve Prybytt
191 David Fleming
193 John Gamache, Jr
199 John Gamache
199 Leo N Vigneault
— **Howard crosses**
227 Samuel E Brown ⓞ
229 David Alves
241 William MacFarlane ⓞ
249 David W Falconer ⓞ
— **Warsaw ends**
Recreation Field
295 Annie Graham
Under construction
Under construction
319 Leo E Langevin ⓞ
Langevin Service Station
— **North**
Even right
22 Frank S Tokarz ⓞ
32 Mrs Ida Martin
34 Ernest F Matott
44 Wilfred Landry ⓞ
52 Mrs Elizabeth Templemann
58 Frank T Mullarkey ⓞ
58 Vacant
64 Kapinos Funeral Home
64 Stanley V Kapinos ⓞ
Ben S Mazur
72 John H Mullarkey ⓞ
— **Winsor crosses**
Eaton Lumber Corp, warehouse
— **NYC and BPA Ludlow Sta**
— **RR crosses**
108 Joe's Cafe Inc
110 Friendly Cash Market
112 Jean's Dress Shop
114 Emelda's Beauty Shop
116 Mac's Men's Shop, clothing
118 Ludlow Sport Shop
120 B B Barber Shop
122 Fournier's Pharmacy
— **Hubbard crosses**
144 William H Frennier
146 Mrs Elizabeth Craigie
150 Mrs Catherine Kosecki
152 Louis Kupiec
160 Stephen S Chrzan
168 Peter P Kowalski
174 Thomas Thompson
174 Alfred Andre
174 Hector J Poirier
174 Leonard M Bourbeau
182 Louis J Gravelin ⓞ
190 Andrew Kareta ⓞ
196 Leon Galis
196 Mrs Ruth Boston
196 Vacant

HENRY M. CLARK CO.
REAL ESTATE
270 WORTHINGTON SPRINGFIELD

J. G. MacMURRAY
EAST LONGMEADOW
TEL. LA 5-2002
SUBURBAN PROPERTIES

Milk F. B. MALLORY, INC. Ice Cream Tel. RE 3-4118 45-55 POMONA STREET SPRINGFIELD Cream

Sewall (continued)
196 rear Ross Cabinet Shop
198 Rosaire Genest
198 Eugene Lavoie
— **Howard crosses**
200 Albert Smyk ⓞ
200 Vogue Cleaning
202½ The Sugar Bowl, conf
204 Vacant
226 Austin C Quimby ⓞ
228 Herbert S Stearns ⓞ
230 Alphonse Tetrault ⓞ
— **Noel begins**
Ludlow Hwy Dept Bldgs
— **Baker begins (private way)**
306 Gino Gasparrini ⓞ
314 Theodore F Belisle ⓞ
316 Howard Guertin
330 Len's Garage
— **White begins**
— **North crosses**

SIKES STREET
Same as Belchertown rd byd Reservoir

SILVER STREET
From Chapin north
No houses

SIMONDS STREET
From Cady north
Odd left
11 Mary Wdowiak ⓞ
39 Mrs Jean M Jackson
51 Michael Kiernicki ⓞ
Vacant lot
217 Edward Letendre ⓞ
Even right
20 Eugene C Fitzsenry ⓞ
58 Wilfred I Jarvis ⓞ
98 Michael Szydlowski ⓞ

SKYRIDGE STREET
From Kendall to Michael
Left
3 Vacant
7 Vacant
23 George Milne ⓞ
39 Vacant
53 James C Hodges ⓞ
69 William J Burns ⓞ
83 Edwin L Reed
99 Vacant
99 Vacant
113 Vacant
129 Vacant
143 Vacant
183 House under construction
Right
22 Melvin L Clingan
38 Vacant
52 Vacant
68 Vacant
82 Vacant
98 Vacant
112 Vacant
128 Vacant
148 Vacant
158 Vacant
172 Vacant

STANLEY STREET
From West in southerly directions
No houses

STATE STREET. C-6
From East to Sewall to Worcester
Odd left
41 Mary Louise Grenier
41 Florence Grenier
45 Ludlow Offset Printing ⓞ
Vacant store
181 Silva's Marjet
181 Fernando Salvador
181 Manuel A Ramos
181 Anthony Ferreira
181 Manuel Silva
181 Joseph Francisco
187 Vacant
189 Colonial Club Inc
191 Mrs Diolinda Fidalgo
— **Worcester ends**
Right
1 Ludlow Manufacturing & Sales Co, office and mills

STEBBINS STREET. A-7
From 131 Holyoke northerly to Davis
Even left
12 Lionel L Bourcier ⓞ
22 Gerald L Guay ⓞ
22 rear Louis Pelletier
22 rear Joseph Lusczc
34 Sylvester Banas ⓞ
40 Louis J Syriac ⓞ
40 Alfred Laroche, TV rpr
40 Emile J Ouellette, Jr
— **Davis crosses**
Odd right
21 John E Galuim
27 Joseph A Witowski
35 Joseph Kras
35 Iwan Sterpak

STEVENS STREET
From 574 East to Winsor
Odd left
41 John F Lemos ⓞ
53 Gino Sorcinelli ⓞ
55 Joseph Lemanski
69 Fermino Jorge
— **Lawrence crosses**
105 Walter Kopyscinski ⓞ
119 Claude B Jueckstock ⓞ
Even right
22 Gene Marini ⓞ
30 Antonio J Santos ⓞ
40 Harold W Vigneault ⓞ
48 Lindora Spadoni ⓞ
48 Spadoni & Sons, mason
50 George H Domainque, Jr
54 Joseph M Caivano
— **Lawrence crosses**
— **Bucknell begins**
— **Oak Ridge begins**
— **Fairlawn dr begins**
68 Albert W Soltys ⓞ
— **Winsor ends**

STEVENS TERRACE
From 488 North nr Haviland Pond easterly to Mountainview
Left
Robert L Nicol ⓞ
Thomas W Slosek ⓞ
4 Joseph M Ziemian
45 Norman Johnston ⓞ
Summer cottage
House under construction
Egidio Bellisario ⓞ
Thomas E Daly ⓞ
Summer cottage
Summer cottage
Summer cottage
Summer cottage
Summer cottage
Summer cottage
George Pescia ⓞ
— **Dirt rd**
181 James L Brown
201 John A Apane
Off Summer cottage
Off Summer cottage
Off Summer cottage
Off Summer cottage
Right
House under construction
8 Walter F Nowak
Vacant lots
38 Stanley J Ziemian ⓞ
50 George H Domanigue ⓞ
64 Jose Serafim
72 Joseph J Podosek ⓞ
80 Edwin J Prokop ⓞ
Edward J Czerniak
— **Prospect St ext ends**
House under construction

SUMMER AVENUE
From Cady northerly to Water
Odd left
15 Michael S Ober ⓞ
95 John L Richards
Even right
No houses

SWAN AVENUE
From off Harding av to Chapin
Left
John Smola
Armand J Gamache ⓞ
Edmond A Coupal
John F Taylor
Michael Wijda
103 Robert R Fisher
Right
Joseph Przybycin ⓞ
Catherine Przybycin ⓞ
Frank Przybycin

TAITE STREET
From off 26 West near Chicopee river
Mixed right and left
Buffard L Harris
20 Earl M Burrage ⓞ
Theodore Glista ⓞ
25 Lionel Patrie ⓞ
— **Dead end**
Leonard J Allore ⓞ
5 Dorothy Figiel ⓞ
2 Katherine Strycharz ⓞ

THREE RIVERS ROAD
From Alden easterly to Town line
No houses
— **Paine av begins**
Cemetery
— **Town line**

TILLEY STREET
From Fuller at Granby line
William McK Aurmhammer

GUENTHER & HANDEL INC.
7-9 STOCKBRIDGE STREET
SPRINGFIELD—Dial RE 7-4379
TASTY SALADS
COLD MEATS
FINE CHEESES
PICKLES, OLIVES

FORBES & WALLACE SHOPPING CENTER FOR WESTERN NEW ENGLAND

TOWER ROAD
Off Plumley nr Robbins Service Station
Right
Fred G Silloway
— **James begins**
Francis R Nadeau ◎
Zygmunt Chrabascz
Edward Colson
Left
— **Marion cir begins**
William C Duval
William C Duval, bldg cont
— **Marion cir ends**

VICTOR STREET
From 714 Chapin
Odd left
15 Robert R Steiner
29 Michael Jaciow
39 Alorio Vermette, Jr
Even right
18 Conrad C Momnie
26 Rudolph J Piwowarizyk ◎
40 David B Nautrain

VICTORIA TERRACE
From Cady south to New hwy
Odd left
5 Andrew J Martinelk ◎
17 Carl Bonsiewicz ◎
23 Almon D Howes ◎
31 Joseph C Kumisca ◎
Even right
6 Arthur W Biggs ◎
18 Dana P Peabody ◎
24 Marion J Bonsiewicz ◎
30 George P Kaytra ◎

VIENNA AVENUE
From Cady north
Odd left
13 Andrew M Rakouskas ◎
43 Malcolm Woods ◎
57 Merton Green
75 Louis M Zabawa ◎
81 Charles Ellithorpe ◎
91 Wilfred C Leber ◎
103 Edward A Lefebvre ◎
127 George R Guay
Even right
12 Frederick G LeGrand, oil
12 Frederick G LeGrand ◎
16 John J Grabowaki
26 Mrs Anna Nalepa
36 Origene Gebo ◎
46 Ernest G Brunelle ◎
48 Mrs Theresa Barna ◎
80 Joseph Ostrowski
80 Funston av crosses
92 Theodore Klassanos ◎
104 Bronislaw Luszcz ◎

WADE STREET
(Same as Alden)
From Miller north to Poole

WALNUT STREET. C-6
From 10 Oak easterly to Highland
Left
9 Mrs Rosanna Beauvais
11 Leonard W Labossiere
15 John W Sepiol
15 Vacant
17 Adam Zielinski
17 Mrs Annette Huffman
23 Gerard A Gaudreau
27 Mrs Eola M Miller
29 Eily Brady
35 Augustine McDonough ◎
39 Edward P Williamson
41 Lydia Ouellette
45 Richard E McDonough

WARREN STREET. D-6
From 364 East southerly
Odd left
11 Walter H Lewicki
13 Frederick Strysharz
17 Frank Powalka
21 Mrs Mary Zwizinski
23 John Zwizinski
27 Raymond E Dudek
37 Merrick Palheta
Even right
10 Francis X Robertson ◎
10 Tillie's Beauty Shop
16 Fred Zajaczhowski ◎
20 Lionel Tavares
22 Frank Mendes
32 Walter Kiwior
34 Frederick Reed
36 Richard Ostrowski
38 Carlos DeJesus

WARSAW AVENUE
From 236 North to Sewall
Odd left
No houses
Christ The King Church (**R C**)
Even right
John A Waters ◎
16 Sophie's Beauty Parlor
20 William F Drost ◎
26 Mrs Helen Rooney ◎
31 William Consedine ◎
38 Herbert W Taylor ◎
44 Stanley Stejna ◎
50 Earl F Carpenter ◎

WATER STREET
From Holyoke westerly to Summer av
Odd left
1 William R Falconer, Jr ◎
Even right
No houses

WEST AVENUE. B-5
From off 40 West parallel to Cady to river
Odd left
Vacant
21 August Talbot ◎
27 Anthony Jez ◎
31 Henry A Oertel
33 Andrew Tetreault
35 Michael P Jurkowiski
39 Louis A Pelletier ◎
43 William Kudlic ◎
49 Ralph F Steigmeyer
57 Walter Miazza ◎
67 Walter Kopyscinski ◎
69 Edward J Kuchyt
71 Ernest A Desautels ◎
77 Silvio Paquette
85 Edward Byrne
87 Mrs Daisy Chant
89 Walter Ames
89 Frank Isbell
97 Goddu begins
101 Oscar Van Wyck ◎
105 Lawrence W Nelson
111 Henry J Talbot
— **Lillian begins**
121 Rogers Auto Body Shop
121 Roger Guilbault ◎
— **Florida begins**
125 Durham H Webster ◎
147 Charles D Zhe ◎
147 River begins
— **Davis begins**

WEST STREET. A-6
From Chicopee River to Ludlow City
Left
15 Frank D Gow ◎
25 Catherine Charron
— **Riverview begins**
29 Fred J Maskill
37 Mrs Frances Boczkowski
39 Victor Bolduc
39 Peter Saletnik
41 John A Czynadel
— **Russell begins**
— **Underpass**
— **Prospect Gardens begins**
— **New hwy crosses**
59 Alfred E Burroughs
61 Joseph B Geboskie
69 Matthew P Geboskie ◎
73 Vincent W Harackiewicz
97 Anthony Saletnik
99 Louis F Saletnik
— **Cady crosses**
117 Charles B McLean
141 Wilfred F Poirier, Jr ◎
141 Knolltop Nursery
155 Leo W Meunier
185 David H Morrissette ◎
185 Wilfred Morrissette
185 Harry W Stears
191 Charles R Goodwin ◎
203 Frank C Field ◎
207 Vacant
211 Vacant
231 Vacant
Vacant lots
233 Albert H Provost
233 Coolidge av begins
241 Joseph T Michalczyk ◎
249 Harold E Willard
255 Richard J Deragon
261 Homer R Waite
263 Oscar J Cote
271 Robert A Hammond ◎
287 Vacant
297 Joseph S Bourbeau ◎
297 Herbert C Desilets
297 Theodore T Benoit (tr)
301 Albine J Poremba
303 Roger W Gosselin ◎
311 L & L Machine Shop
311 Wilfred Lemieux ◎
319 Lawrence W Levreault ◎
329 Armand Minnie
— **Holyoke crosses**
341 Vacant
343 Leander M Roberge
361 Armand A Couture
381 Rudolph R Peryea ◎
405 E Edgar Provost
405 Harold E Hartwell
Rose Ferenz ◎
Charles D Perkins
Birchlawn Farm
Rods and Levi, cattle dealers
Peter Ruczok
Even right
20 Bernard I Boyea
26 Wesley J Sarrasin ◎
26 rear Felix J Tetreault ◎
— **Tait begins**
34 Mary Wikar
34 Harold F Fairbanks
34 Joseph J Messinger
36 Charles J Wikar ◎
36 Wikar's Package Store
40 Henry Malinowski
40 Mrs Anna Mik ◎
40 Vic's Market
— **West av begins**
No houses
— **Cady crosses**
112 Norman A Waldron, "Pinehurst" ◎
House under construction
152 Alexander C Jasnocha ◎
Vacant lot
184 Ernest E Myers ◎
190 House under construction
204 William A Swain ◎
206 Donald R Smith ◎
— **Fontaine begins**
Ophelia Surprenant
230 Eugene L Surprenant
236 Lucien J Bousquet

West (continued)
240 George Bousquet
252 Rolland W Tetreault
252 Tetreault Sptic Tank Co
260 Alcide A Vermette ◎
264 Gordon H Giverson ◎
House under construction
274 William Vershon ◎
Vacant
276 Waldo E Sweeney ◎
282 James W Supernaw ◎
— **Stanley begins**
— **Fuller crosses**
306 Clement L Wells
House under construction
House under construction
House under construction
Kenneth C Perkins
Robert G Weeks
Donald D Butterfield
Charles Mancarella
348 Fred E Wilder ◎
Valley View Trailer Park
— **Holyoke crosses**
386 Vacant
394 James Hastings ◎
396 Arthur W Benson ◎
420 Steve T Chmura
420 Leo G Podolski
440 Manuel Gomes ◎
Land for Westover

WEST AKARD
From Chapin northerly
Odd left
15 William Johnston, Jr ◎
23 Joseph C Stolarz ◎
35 Joseph Bonneville ◎
37 Richard E Perkins ◎
49 Walter Z Sajdak
Even right
18 Cazimess J Boduch ◎
30 Alorio J Gauthier
38 Howard Mills

WESTSIDE DRIVE
From Belchertown rd to Belchertown line
No houses

WHITE STREET
From off Sewall near North
Odd left
23 John W Johnson ◎
24 Thomas W Griffin ◎
37 Oza O Dumais ◎
45 Maurice R Dumais ◎
53 August Henriques ◎
59 Peter Bolaski ◎
67 George L Groves ◎
75 Goerge Martin
83 Raymond P Jack ◎
Even right
20 Thaddeus Fijal ◎
32 Donald R Cameron ◎
38 Edward T Lata ◎
48 Louis P Jarvis ◎
56 Thomas A Dufresne ◎
62 Gerard Benoit
70 Edwin J Durgin
78 Annie L Cormack ◎
86 Robert M McCarron ◎

WHITNEY STREET
From Hubbard to Howard
Odd left
119 Mrs Josephine Miller
123 Peter P Rozkuszka ◎
129 Emmett A Donaghue
129 Theresa Donaghue, bookkeeping service
135 Russell C Davies ◎
141 Adelbert A Mongeon ◎
147 David S Mitchell ◎
147 Francis H Fortune
153 Mrs Agnes Gaffney
159 John Krawczyk
163 Alfred C Harrica
165 Marzo T Pandoff
167 Schuyler Nichols
171 Mrs Evelyn Thrasher
173 Homer Forkey
177 Roland W Helberg
183 Allan M Thompson
187 Francis E Thurber
Even right
110 Meran Nakashian
110 Meran Nakashian, phys
114 John T Jaworski
120 Thomas J Jaworski ◎
126 David Heron
132 George M Walls
138 Henry M Milroy ◎
144 Rlysses J Marlowe ◎
148 James Scott
148 James Jardine
154 Robert Paoletti ◎
154 Mrs Sarah Paoletti
160 Thomas Finn ◎
164 John M Richardson
166 Thomas Finn, Jr
172 Eusebe A Turgeon
178 Philip Vendette
180 Mrs Christine O Jarvis
180 Alexander W Keir
188 Ephrem Chenaille
188 Sophie Szczygiel

WILLARD AVENUE
From Cady north
Odd left
25 Armand G Roberts ◎
69 Philip A Brochu ◎
81 Charles C LaMondia
Even right
2 Frank Maupin
Frederick Giguere ◎

WILLIAMS STREET. D-6
From 114 East to Cross northerly
Even right
2 David Wester ◎
24 Mrs Louise Casagrande
30 John P Santos ◎
34 Joseph W Diotalvei
36 Stanley J Dziadzinski ◎
36 Stanley J Dziadzinski, well digger
72 Frank R Padykula ◎
92 Vacant
— **Brown crosses**
Odd left
11 Sophie Jaciow
13 Fred Smolen
Vacant
31 John Niemiec
56 Rolland H Lavallee
— **Brown crosses**
121 Leon Weseliszyn ◎

WILNO AVENUE
From Cady north
Odd left
27 Mitchell F Gay ◎
33 Charles N Denesha ◎
125 Albert Picard ◎
135 Urgel N Guay ◎
Vacant
Even right
22 Chandler Dill
32 Frank J Chruscid ◎
46 Joseph W Mucha ◎
58 Omer J Picard ◎

WILSON STREET
From Chapin across Roosevelt av to Blanchard av
Odd left
23 Anthony Leonczyk, Jr ◎
33 John Janes ◎
43 William E Dalton
43 Frank J Daniels ◎
63 Witold Gosciminski ◎
Right
Henry Leonczyk

WINSOR STREET. C-6
From North opp Union Church easterly to Stevens
Odd left
7 Michael P Pagos
19 Charles W Gowen ◎
35 James C Clark ◎
43 Michael A Janik ◎
47 Mrs Elizabeth Benware
53 Alvin P Trombly ◎
Brigham Lodge AF&AM
77 Marty's Beverage Co
77 Marty's Soda Mix Inc
81 Back-son Tool & Engineering Co
97 Anderson Tool Co Inc
97 Charles C Bourcier
97 Central Garage
Eaton Lumber Corp Yard
131 NET&TCo Tel Office
— **RR siding**
— **Sewall crosses**
155 Andrew Bolaski ◎
163 Stanley Topor ◎
169 Helen J Puduski ◎
173 Harry E Martin ◎
179 Charles O Schronover
189 Ignacy Wardzala ◎
199 Joawuin Santos ◎
205 Joseph B Giacomelli ◎
207 Giacomelli's Bicycle Shop
211 Joseph Alexander
— **East crosses**
233 Vacant
237 Joseph Evangelist
239 Jack Beiras
245 Fernands Jorge
245 Abel Nunes
245 Alexander Goncalves
245 Jack Fonte
245 Unity Market
249 Mrs Caroline Almeida
249 Albert P Afonso
251 Antonio Esteves
251 Fernando Almeida
255 John J Trusz
257 John S Saczawa
263 Mrs Anastasia Julbanski
265 Pawlo Czornobaj
267 Felix Cristina
269 Ermino Cristina
279 Henry J Cristina
291 Albert M Sousa ◎
299 Americo Petrolati
303 Geno Diotalevi
303 Mrs Mary Diotalevi
309 Louis J Quaglini
309 Paolo Quaglini
313 Michal Kozaczka
319 Eugene Arcobello
325 Joseph Cacoila
333 Antonio Esteves ◎
343 Apolo Barber Shop
343 Alves Confectionery
355 Hazel's Beauty Salon
355 Alphonse Silva
— **Warren ends**
Franklin Park
369 Jack Manuel
369 Joseph Manuel ◎
379 Stanley J Biel
383 James S Teixeira
385 Gremio Lusilone Inc (Club)
423 Alfonse Nascimento ◎
— **Warren ends**
465 Rev Manuel Rocha
473 Mrs Josefa Silva
483 August Costa
491 Domingos Goncalves (Box 313) ◎
499 Andre C Acacio ◎
499 Louis Varao
Vacant lots
531 Leon M Dias
547 Leon D Bellerose
— **Laconia begns**
— **Stevens crosses**
Even right
10 David Webster, Jr
18 Adolph J Tourville
26 Frank T Washington
38 Gerald G Row
— **Sewall crosses**
118 Lionel E Bourcier ◎
126 Emile C Dauphinais ◎
— **Whitney ends**
162 Mrs Stella Gebo ◎
168 Orugene E Fontaine ◎
174 Peter C Stolarz ◎
176 Helen's Beauty Shoppe
18 Oscar Baldrate ◎
186 Arthur C Brodeur
— **Hampden ends**
— **Berkshire ends**
222 Joseph Natario

FUEL OIL
PUNDERSON
SINCE COAL·COKE 1833
CONNECTICUT
COKE
29 LOGAN ST SPRINGFIELD
Tel.
RE 4-5631

Winsor (continued)
222 Joseph M Alves
222 Jack J Andre
226 William E Barrett
228 Robert C Middleton
234 Raymond Hope
244 Raymond E Duour
250 John Kuc
252 George Fidesko
256 Thomas H Laughran
256½ Barbara Laughran ◎
— **Hampshire ends**
268 Thaddeus T Tenerowicz ◎
268 Robert Rae
272 Chester Prorok
272 Mrs Anna Prorok ◎
274 Mrs Stella Rzepka ◎
278 Walter A Rozkuszka ◎
— **Bristol ends**
290 Joseph J Prorok
294 Walter Peacey
296 Mrs Harold Peacey
300 Antonio A Carneiro
— **Duke ends**
312 John P Dowd ◎
312 Mrs Theresa Galis
318 Antonio Costa ◎
320 Mrs Albertine Carvalho ◎
324 Mario D Arcobello
324 Ernesto Almeida ◎
— **Essex ends**
336 Anibal Alves ◎
336 Adolph Alves
342 Augustino Vaz
344 Antonio Augusto ◎
348 Joseph Carrolo ◎
360 William Bello
360 Mrs Mary Bello
360 Bello's Log Cabin Restaurant
Franklin Park
— **Worcester ends**
Vacant lots
420 Joseph Alves
480 Our Lady of Fatima Church (Portugese)
Vacant lots
— **Laconia crosses**
504 Peter Zwinski
536 Anthony S Fidalgo
— **Stevens crosses**
554 Vincent Fabrocini ◎

WOODLAND STREET
From Pleasant to Silver
No houses

WORCESTER STREET. C-6
From State to 241 Winsor
Franklin Park (Portugese pk)
Even left
2 Sandwich Shop Cafe
12 Domingos Bernardo ◎
Right
No houses

YALE STREET. D-6
From 519 East northerly
Odd left
31 Victor Gorguraki
33 Wasil Zwarycz ◎
55 Manuel R LaSilva
67 Joseph F Korzec
67 John S Surowiec ◎
77 William H Gokey ◎
95 Ernest W Abair ◎
— **Brown crosses**
103 Gifford W Collins
117 Charles P Hughes
123 Theodore Melo
131 Joseph Garcia, Jr
139 Armando de Silva
147 Walter A Barszliossi
155 Adam Polys
House under construction
165 John Andre ◎
Even right
28 Theodore J Waz △
50 Joseph Nardi ◎
50 Mrs Stella B Nardi, notary public
56 Aubrey Flebotte ◎
62 Edward D Kavior ◎
68 Frank Woczasty ◎
78 Vacant
84 Thomas C Cairns ◎
92 Vacant
96 Carlos Santos
— **Brown crosses**
108 John C Vurkot ◎
124 Peter S Severyn ◎
134 Henry Giza ◎
136 Harmony Beverage Co
148 Walter A Padsadowski
House under construction
164 Joseph Ezorny ◎
178 Andrew Cabrini ◎

THE BEST ADVERTISING MEDIUM IS THE

CITY DIRECTORY

Because It Is Used The Most To Find Just Such Information You Most Wish To Have The Public Know

FIRST—what line of goods you handle. SECOND—where you are located. Pick up a City Directory anywhere, and almost invariably you can tell who the progressive, up-to-date merchants and professional men are. There are many brands of clothing, shoes, dry goods, groceries, etc., and some prefer one kind, some another. What better place to state your special brands than in the City Directory?

H. A. MANNING CO.

CITY DIRECTORY

◆

"The City in Book Form"

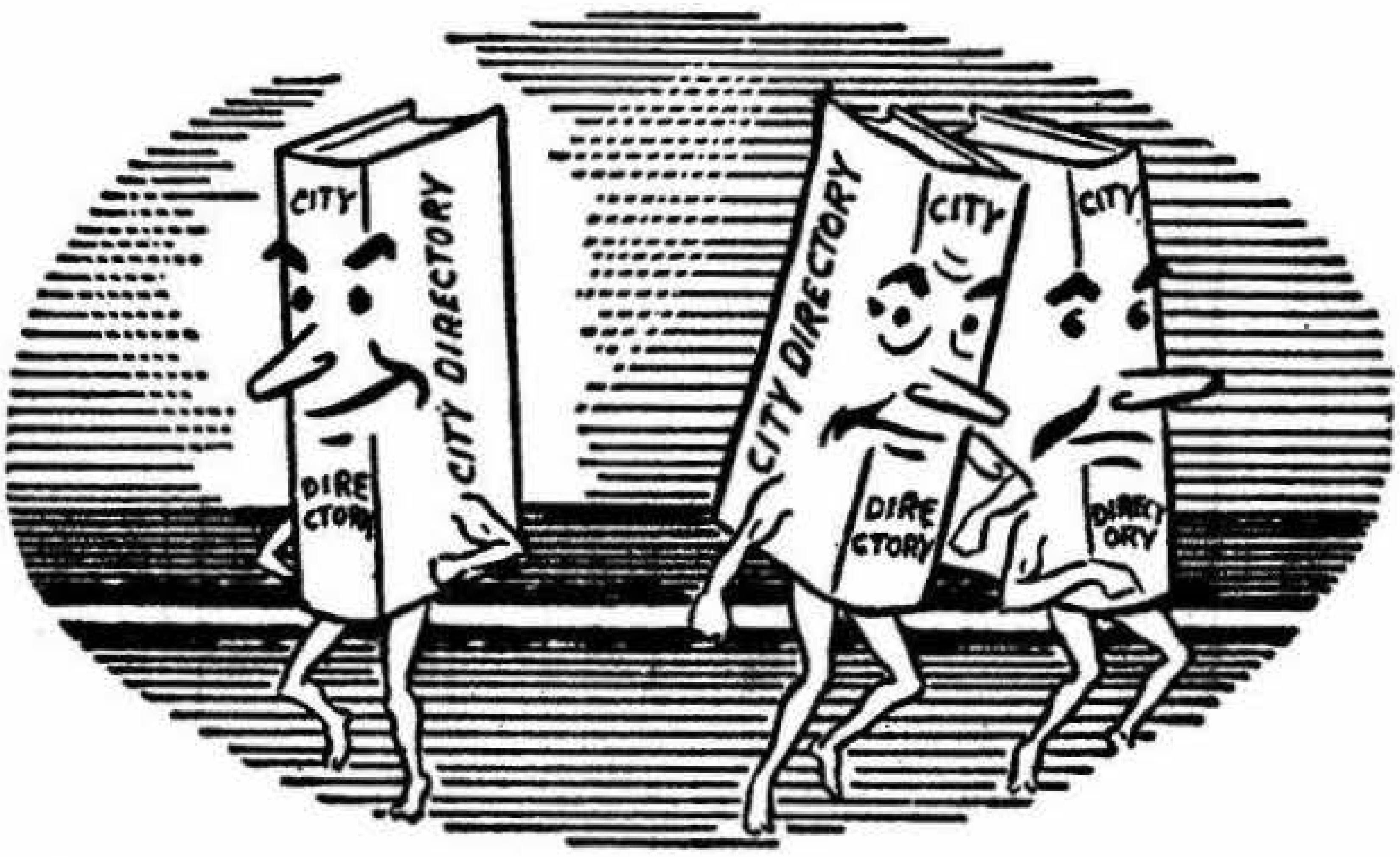

THE MODERN TOWN CRIERS

A Personal Family, Neighborhood, Business, Social, Historical Service.

Opens the channels of Trade and Social Intercourse.

Steiger's
1477 MAIN ST. Tel. RE 4-5611 SPRINGFIELD, MASS.

LUDLOW

Hampden County. Incorporated February 28, 1774. Population 1940, 8,215. Lies to the north of the Chicopee River seven miles east of Springfield and eight miles west of Palmer. Athol branch of Boston and Albany Railroad, auto bus lines to Springfield, Palmer and Chicopee. Villages—Ludlow, Ludlow Center, Ludlow City, Collins, Red Bridge.

1955

Miscellaneous Directory

TOWN OFFICERS

Clerk—David B Miller; asst clerk, Mrs Bessie R Easson

Treasurer—Theresa F Donahue

Selectmen and Commissioners of Public Welfare—Chm, Robert M Mackintosh, Mitchell Ziencina, A J Letourneau; agent, Margaret Consedine

Assessors—Chm, Albert Talbot; James A O'Neil, Arthur H Abair

Tree Warden—Richard E Howes

Collector—William Milroy

Highway Surveyor and Superintendent—Clarence Syriac

Cemetery Commissioners—John F Perham

Board of Health—Eugene Beauregard, Dr Edward Dill, Andrew P Makuch

School Committee—Chm, Edward King, Michael Rostkowski, Charles R Gadaire

POST OFFICE

U S Post Office, 11 East Ludlow. Postmaster, Robert L Nicol (acting); asst postmaster, Millard S White; clerks, Leonard J Brennan, Emmett N Donaghue, Howard R Wickman, Thomas Dufresne; city carriers, Joseph K Lata, William T Ellison, Peter Hawryleaw; subs Bernard T Golden, Donald Chellili; RD Carrier, Frank Ellison; RD Sub Carrier, Peter Machado

SCHOOLS

Superintendent of Schools—Paul R Baird, High School Building, office hours 8 a m to 5 p m school days, 9 a m to 12 m Sat

Superintendent of Buildings—Albert Bassette

Physician—Meran Nakashian, High School

Nurse—Mrs Alyce Mae Slosek, Ludlow High School

Supervisors—Priscilla Teixeira, music; Ida J Hubbell, art; Helen Kudlic, physicial dir (girls); James R King, physical dir (boys)

S'Adelaide Cole School—Chestnut, prin, Harold C Varney

Ludlow Junior High School—Chestnut, prin, Joseph J Gula

St John the Baptist Parochial School—217 Hubbard

East Street School—Prin, James E Craffey

Primary School—Winsor, prin, Irene A Hennessey

FIRE DEPARTMENT

Fire Station—Sewall (rear 32 Chestnut)

Fire Chief—Rene H Dubois; dep chief, Fred Milne; capts, William Frennier, Fred Milne; callmen Albert Bragga, George Lucia, Fred Martin, Alexander Miller, Frank Palmer, Almido Petrolati, Americo Petrolati, Joseph Sorcinelli, Tom Sunter, Frank Tokarz, Joseph Webb, Edward Williamson

FIRE ALARM BOXES

113 Mill No 8 and 9
114 Mill No 10
115 Mill No 11
116 Multiple Stockhouse No 340
117 Stockhouses
122 State and Bristol
125 State and Oak Ridge at Laurel
129 State Street Woods
131 Winsor and Park pl
132 Winsor and Sewall
133 Winsor and Sewall
134 Winsor and Duke
135 Winsor and Franklin
137 Winsor and Portuguese Church
138 Winsor and Laconia at Lawrence
139 Winsor and Stevens
141 Hubbard and Maple
142 Hubbard and Elm
143 Hubbard and Sewall (Methodist Church)
144 Hubbard and Whitney (Upper)
145 Hubbard, Oak and Cypress
146 Hubbard, French School, Church
153 Howard and Sewall
154 Sewall and Baker at Phillip
155 Sewall and White
159 Sewall and White
162 Cady and Simonds
163 Cady, River and Willard av
164 Cady and Willard
167 Cady and W Orchard

169 Cady and Grimes av
171 Chapin between Crest and Miller
172 Chapin between East and Miller
173 Chapin between East and Crest
175 Chapin between East and Parkview
176 Chapin between Center and Parkview
178 Chapin between Center and Fuller
179 Chapin between Fuller and Hoyoke
182 Miller between East and Chapin
184 Miller between East and Superhwy
187 Miller between East and Lyon's House
188 Miller between Center and Lyon's House
193 Lyons between Center and Munsing
195 Lyons and Munsing
198 Lyons between Munsing and Town line
219 Alden between Miller and Ventura's House
221 Alden between East and Ventura's House
241 Alden, Poole and Moore
251 Alden, Three Rivers rd and Paine av
271 Alden between Three Rivers rd and Piney la
281 Alden and Piney la (Alden Camps)
291 Alden between Belchertown rd and Piney la
3 Fire Department Headquarters
31 Chestnut St Public School
311 East and Chestnut (public schools)
312 East and Sewall
313 East and Lower Whitney
314 East and Winsor (Episcopal Church)
315 East and Hubbard
316 East and Highland av
317 East and Prospect
318 East and Warren
319 East and Lockland
32 East St Public School
321 East and Lakeview
323 East and Pine
327 East and Yale (School, Italian Church)
331 East and William
336 East and King
337 East and Country Club
341 East and Chapin
351 Plumley and Laroche
361 Plumley and Miller
371 Plumley and Tower rd
381 Plumley and Poole
388 Plumley, Poole and Moore
391 Plumley and Alden
392 Plumley and Red Bridge Power House
411 North and Winsor (Union Church)
413 North and Joy
415 North and Holyoke
416 North and Warsaw (Polish Church)
417 North and Arch
424 North and Super hwy
426 North and Harding
431 North and Stevens ter
441 North and Chapin
444 Center and Rood
456 Center and Church (Congregational Church)
461 Center, Miller and Lyons
466 Belchertown rd and Westside dr
471 Belchertown rd and Moore
481 Belchertown rd and Alden
486 Belchertown rd (Alden) and Bondsville rd
492 Belchertown rd (Alden) and Town line
5 No School Signal
512 Fuller and Cross
521 Fuller and Cady
533 Fuller and Blanchard
541 Fuller and Chapin
551 Fuller and Kendall
561 Fuller and Church
571 Fuller and Nash
591 Fuller and Cross rd
595 Fuller and Tilley
612 Holyoke and Fuller
615 Holyoke and West av
618 Holyoke, West av at Lillian
621 Holyoke and Cady
631 Holyoke and Simond
641 Holyoke and Chapin
642 Holyoke and Massachusetts av
651 Holyoke and Kendall
661 Holyoke and Moody
663 Holyoke and Lawton
671 Holyoke and Town line
7 Militia Call
712 West and Riverview
715 West and West av
721 West and Cady
726 West between Cady and Fountain
730 West between Fountain and Barna
734 West between Barna and Holyoke
741 West and Holyoke
771 West and Nash
791 West and Fuller
9 General Alarm
911 Weston and Main (N Wilbraham)
912 Weston opp No 38 (N Wilbraham)

POLICE DEPARTMENT

Police Station—109 North

Chief of Police—Alexander Thompson; patrolmen, Leo Gauthier, Samuel E Brown, Herbert Gates, Camille Lagasse, Alexander Jurkowiski, Armand Feicha, Manuel Vaz, Edward Williamson, John Jorge, Laurence Willette

LIBRARY

Hubbard Memorial Library—26 North

Trustees—Mitchell Kowalski, Mrs Alice L Hoyt, Louise Bergeron; librarian, Pauline E Mei; library assistants, Genevieve Szatan, Mrs Eola Miller, Mrs Vivian Talbot. 16,000 volumes, open 2 p m to 8:30 p m weekdays, chrildren's room 2 p m to 6 p m

CHURCHES

Christ The King (Polish RC), Warsaw av. Rev John Mieczkowski, pastor; assts, Rev Sigmund Kwiatkowski, Rev Marion Stanczek. Sun masses 6, 7, 8, 9 and 10:30

First Congregational Church, Ludlow Center. Pastor, Rev Emery L Wallace. Services 11 a m, SS 10 a m, PF 9:30 a m and 6:30 p m

C. W. Trevallion Real Estate RESIDENTIAL COMMERCIAL
For a Quick Sale List with Trevallion—Mortgages
1653 MAIN STREET Tel. RE 7-4042 or RE 2-6884 SPRINGFIELD, MASS.

Our Lady of Fatima Church (Portuguese), 480 Winsor

St Andrew's Episcopal, East cor Hampden. Pastor supplied. Sunday services 9:30 a m, Church School 10:30 a m, Woman's Auxiliary meets 1st and 3rd Tues each month

St John the Baptist Roman Catholic Church (Franco-American), 185 Hubbard. Rev Silvio P Thomas, rector. Sun masses 7, 8, 9:30 and 11 a m, high mass 9:30, vespers 3 p m

St Mary's Mission Church, East. Rev Raymond DallaPorta, CPS, rector. Sunday masses 7, 8:30 and 10 a m, weekday masses 7 a m, confessions 3:30 to 5 p m and 6:30 to 8 p m Sat, devotions every Tues at 7:30 in honor of St Anthony

St Paul's Methodist Church, Hubbard cor Sewall. Rev Albert S Anderson, pastor. Services 11:00 a m

St Peter's and Paul's Ukranian Church, Lockland av

Union Church of Christ, 51 North. Pastor, Rev James R MacArthur. Sunday services 11 a m, Church School 9:30 a m, YP 6:30 p m Sun

ASSOCIATIONS, CLUBS AND FRATERNAL ORGANIZATIONS

American Legion, Ludlow Post No 52—Meets 1st and 3rd Tuesdays at 8 p m at Legion Rooms 113 North

Ladies Auxiliary to American Legion—Meets 1st and 3rd Mondays at American Legion Hall

Colonial Club Inc—189 State

D A V Club—96 Holyoke

Gremio Lusitano Inc—305 Winsor

Independent Order of Odd Fellows, Ludlow Lodge No 244—Meets Thursdays, 7:45 p m at 113 North

Ludlow Mfg Sales Co Social and Athletic Club—(Town owned)

Ludlow Community Center Inc—Meets every 3rd Mon at Community Center, 7:15 p m

Ludlow Fish and Game Club Inc—Meets 1st Tues at club grounds ¾ mile off Chapin

Masonic Organizations, James W Hannum Chapter No 150 O E S—Meets Masonic Hall, 2nd and 4th Wed

Brigham Lodge A F & A M—WM, Ralph W Webster; SW, Edwin Allan; JW, Earl W Shepard; sec, William E P Ehlers Meets Masonic Hall, Winsor, Tues evenings

Clan McLennan O S C No 178—(Est 1907) Meets Masonic Hall 1st and 3rd Mon

Patrons of Husbandry, Ludlow Grange No 179—Meets 1sst and 3rd Mon Grange Hall, Ludlow Center

Polish American Citizens Club Inc—Pres, Stanley Slozek; treas, Michael Barszcz; sec, Stanley Witowski. 297 East

Polish Women's Citizens Club—Meets 1st Mon except July and Aug at Polish American Citizens Hall

Unity Athletic Club—Pres, Blarm Martins; treas, Wilfred Gauthier; rec sec, Mitchell Kogut, 264 East

Veterans of Foreign Wars, Frank W Ackerman Post No 3236—Meets 1st and 3rd Tuesday, 397 East

Frank W Ackerman Post Auxiliary—Meets 2nd and 4th Tues, Veterans of Foreign Wars Rooms, East

West Ludlow Club,82 Cady. Meets once a year

HOSPITALS

Ludlow Hospital Society, 14 Chestnut pl. Pres, John Pearson; sec, John M Gaffney; treas, Alvin P Trombly; administrator, John R Lally

"Not the Biggest But the Best"

1. **A fine ADVERTISING SECTION, carefully edited for details and illustrations, and many full pages.**
2. **AN ALPHABETICAL SECTION containing wife's name in parentheses after husband's name.**
3. **CLASSIFIED SECTION, developed into Branded Goods and headings.**
4. **STREET GUIDE, or numerical HOUSEHOLDER'S DIRECTORY with telephone and property owner symbols.**
5. **SUBURBAN ADDITIONS**

H. A. Manning Company

The Classified Business Headings in the City Directory will tell you. The City Directory is the most complete local

BUYER'S GUIDE

available to residents of any city.

CONSULT THE CITY DIRECTORY

H. A. MANNING CO., Publishers

MANNING'S

Ludlow Classified Business Directory 1955

Copyright 1955, by H. A. Manning Co.

*Indicates heading given by special arrangement with the publisher.

ACCIDENT AND HEALTH INSURANCE

EMPLOYERS MUTUAL LIABILITY INSURANCE CO OF WISCONSIN, 31 Elm, Springfield

ADVERTISING SPECIALTIES

DAIGLE J A, 292 Main, Indian Orchard, see p 373

AGRICULTURAL IMPLEMENTS AND MACHINERY DEALERS

Dostal Edward R (barn equipment), 346 Holyoke, RD1
GATES H L, 251 Worcester, Indian Orchard, see p 363
Nichols Farm Machinery Co, 418 North, RD1

ALUMINUM COMBINATION WINDOWS AND DOORS

EASTERN STATES STORM WINDOW INC, 1004 Memorial av, West Springfield, see p 357

ANTENNAS INSTALLED

TELEVISION CORNER THE, 283 East, see p 384

ARCHERY EQUIPMENT

LUDLOW SPORT SHOP, 118 Sewall, see p 383

ARCHITECTS

Wood Paul L, 554 Chapin, RD1

ARTS AND CRAFTS

Homecraft Shop, 95 Mass av

AUCTIONEERS

Moore Walter E, 50 Belmont

AUTOMOBILE ACCESSORIES, DEALERS, GARAGES AND REPAIRERS

BENWAY'S SERVICE STATION, 553 North, see p 375
Central Garage, 97 Winsor
Cuthbert's Auto Body, 3 Holyoke
FULLER'S SERVICE STATION, 550 North, see p 375
GOODREAU'S GARAGE, 110 Massachusetts av, Box 291, see p 375
LANGEVIN'S SERVICE STATION, 319 Sewall, see p 384
Len's Garage, 330 Sewall
Ludlow Rubber Co (tire retreading), 32 Cedar
Oaks Motor Co, 430 North
Roger's Auto Body Shop, 121 West av
Val's Auto Body, 811 Plumley
Zabek Motor Sales, 419 North

*AUTOMOBILE BATTERIES

(See Battery Dealers and Service)
BENWAY'S SERVICE STATION, 553 North, see p 375
FULLER'S SERVICE STATION, 550 North, see p 375
GOODREAU'S GARAGE, 110 Massachusetts av, see p 375
LANGEVIN'S SERVICE STATION, 319 Sewall cor North, see p 384

*AUTOMOBILE BRAKE AND LIGHT STATION

GOODREAU'S GARAGE, 110 Massachusetts av, see p 375

*AUTOMOBILE LUBRICATION

BENWAY'S SERVICE STATION, 553 North, see p 375

FULLER'S SERVICE STATION, 550 North, see p 375
GOODREAU'S GARAGE, 110 Massachusetts av, see p 375

AUTOMOBILE REPAIRING
BENWAY'S SERVICE STATION, 553 North, see p 375
FULLER'S SERVICE STATION, 550 North, s e p 375
GOODREAU'S GARAGE, 110 Massachusetts av, see p 375

*AUTOMOBILE TIRES
BENWAY'S SERVICE STATION, 553 North, see p 375
FULLER'S SERVICE STATION, 550 North, see p 375
GOODREAU'S GARAGE, 110 Massachusetts av, see p 375
LANGEVIN'S SERVICE STATION, 319 Sewall cor North, see p 384

AUTOMOBILE TOWING AND WRECKER SERVICE
GOODREAU'S GARAGE, 110 Massachusetts av, see p 375

BAKERS
Friendly Bake Shop, 319 East
Ludlow Bake Shop, 287 East
Mastalerz Bakery, 45 Lakeview av

BANKS
LUDLOW SAVINGS BANK, 33 North, pres, James P Cormack; v-pres, Frederick D Robbins; v-pres, Robert M Mackintosh; v-pres, Irving J Cordner; treas, Otto A Peterson Jr; asst treas, James A O'Neil, Branch 464 Main, Wilbraham and Belchertown, see p 380
WORCESTER FEDERAL SAVINGS & LOAN ASSOCIATION, 1243 Main, Springfield, tel RE 9-7387, see p 350

BARBERS
Apolo Barber Shop, 341 Winsor
B B Shop, 120 Sewall
Clifford's Barber Shop, 7 Sewall
Dino's Barber Shop, 285 East
Star-Lite Barber Shop, 51 Essex

BATTERY DEALERS AND SERVICE
BENWAY'S SERVICE STATION, 553 North, see p 375
FULLER'S SERVICE STATION, 550 North, see p 375
GOODREAU'S GARAGE, 110 Massachusetts av, see p 375
LANGEVIN'S SERVICE STATION, 319 Sewall cor North, see p 384

BEAUTY SHOPS
Bella's Beauty Parlor, 28 Highland av
Dias Eva, 245 East
Emelda's Beauty Shoppe, 114 Sewall
Hazel's Beauty Salon, 355 Winsor
Helen's Beauty Shoppe, 176 Winsor
Pawlowski Helen M Mrs, 305 East
Sophies Beauty Parlor, 20 Warsaw av
Tillie's Beauty Shop, 10 Warren

BEVERAGE MANUFACTURERS
Harmony Beverage Co, 136 Yale
Highland Club Beverage Co, 393 East
Marty's Beverages, 77 Winsor
White Eagle Bottling Co, 205 Holyoke

BICYCLE DEALERS AND REPAIRERS
Giacomelli's Bicycle Shop, 207 Winsor

*BLANK BOOKS
BARTLETT A H COMPANY INC (manufacturing), 115 North, see p 384

BOATS AND MARINE SUPPLIES
LUDLOW SPORT SHOP, 118 Sewall, see p 383

BOILER REPAIRS
PLANKEY HEATING SERVICE, 35 Cross, see p 382

BOOKKEEPING SERVICE
Donaghue Theresa, 129 Whitney

BOTTLERS
Marty's Beverages, 77 Winsor
White Eagle Bottling Co, 205 Holyoke

*BRICK DEALERS
(See Building Materials and Supplies)

BUILDER'S HARDWARE
SPEAR LUMBER CO INC, 50 Grand, West Suffield Conn, see insert opp Lumber in Springfield Suburban Business Directory

BUILDING MATERIALS AND SUPPLIES
BANAS SAND & GRAVEL CO INC, 246 Fuller, see p 377
BOILARD A SONS INC, 495 Main, Indian Orchard, see p 376
LUDLOW CONCRETE SERVICE, 329 Holyoke, see p 378
SPEAR LUMBER CO INC, 50 Grand, West Suffield Conn, see insert opp Lumber in Springfield Suburban Business Directory

*BUILDING TILE
(See Building Materials and Supplies)
BOILLARD A SONS INC, 495 Main, Indian Orchard, see p 376

BULLDOZING
ZABEK SAND & GRAVEL CO, 425 North, see p 379

BURIAL VAULTS
Ludlow Burial Vault Co, 148 Amherst

*BUSINESS FORMS
BARTLETT A H COMPANY INC, 115 North, see p 384
DAIGLE J A, 292 Main, Indian Orchard, see p 373

*CAFES
(See Restaurants)

CALENDARS
DAIGLE J A, 292 Main, Indian Orchard, see p 373

CAMERAS AND SUPPLIES

HENRY'S JEWELERS, 208 Main, Indian Orchard, see p 383

CARPENTERS, CONTRACTORS AND BUILDERS

Bell Floor Laying Co, 76 John
Bellucci & Mancini (mason), 152 Lockland
BOILARD A SONS INC, 495 Main, Indian Orchard, see p 376
Bourcier Lionel, 12 Stebbins
Bourcier Lionel Jr, cor Winsor and Sewall
BOUSQUET RENE T (plumbing ank heating), 15 Cady, see p 376
BRUNI N & SONS (builders, masons), 88 King, see p 377
BRUSCHI BROS, East nr Miller, see p 376
Casgrande Farguino (mason), 48 Cross
CLIFFORD OWEN P CO INC (heating and plumbing), rear 307 North, see p 379
DeMastro Augusto, 462 East
Duval William C, Tower rd
Evans Spurgeon (elec), 312 Miller
GAJEWSKI JOHN C, 34 Adams, see p 377
Gaudreau L Philippe, 32 Noel
Gendreau Wilfred J, 109 Ray
GUERCI CARLO & SONS, 401 East, see p 378
Guerci Joseph R, 582 Chapin
Hiersche & Son (elec), 270 East
Kowalski Stanley, 40 Brunelle
Lambert Philip, 149 Fuller
LAVOIE ROLAND CONSTRUCTION CO INC, 22 Quincy, see p 378
LeBlanc Gilbert Jr, 271 Chapin
Libiszewski Stanley, Loopley
Marconi Louis, 58 Arbor
Mariani Albert (mason), Bowles
Mariani Louis J (mason), 19 Newbury
Mariani Raymond (mason), Bowles
Marini Elpido (mason), 32 Prospect
Merkel John G (elec), 670 Chapin
Miller O W Co Inc, 200 North
Palhete Anthony, Alden, RD1
Patrie Elmer, 62 Ray
Patrie Lionel C (mason), 25 Tait
Provost Milton, 17 Arthur
Ross Cabinet Shop, rear 196 Sewall
Santini Alfred & Son (mason), 424 East
Santos Manuel (mason), 174 Pine
Scott Bros (general), West, RD1
Smart James M, 75 Oak
Spadoni & Sons (mason), 48 Stevens
Suzor Paul F, 274 Cady
UNITED FLOOR SERVICE (floor sanding and floors installed), 40 Pine, see p 359
White R D (heating and sheet metal), 97 Winsor
Wrona Edward, Belchertown rd, RD1
ZABEK SAND & GRAVEL CO (excavating) 425 North, see p 379

CARPETS, RUGS AND FLOOR COVERINGS

Ludlow Linoleum Shop Inc, 15 East

***CASUALTY INSURANCE**

EMPLOYERS MUTUAL LIABILITY INSURANCE CO OF WISCONSIN, 31 Elm, Springfield

CATERERS

Saracino Augustino, 38 Lehigh

***CATTLE DEALERS**

(See Live Stock Dealers and Commission)
Roos & Levi, West (Birchlawn Farm)

CEMETERIES

HILLCREST PARK CEMETERY, 895 Parker, Springfield, tel RE 3-7943

***CHEESE**

(See Dairy Product)
GUENTHER & HANDEL INC, 7-9 Stockbridge, Springfield, see bottom lines

***CINDER BLOCKS**

BOILARD A SONS INC, 495 Oak, Indian Orchard, see p 376

CLEANERS AND DYERS

Carmen Cleaners, 307 North
Ludlow Cleaners & Tailors, 187 East
Moonlight Cleaners, 391 East
RUGCRAFT (rug and upholstery), 34 Front, Indian Orchard, see p 366
Vogue Cleaning, 200 Sewall

CLOTHING DEALERS

Jean's Dress Shop, 112 Sewall
Jessie's Kiddyland (children's), 243 East

COAL DEALERS

Ludlow Coal Co, 36 Hubbard

COMBINATION WINDOWS, DOORS AND JALOUISES

EASTERN STATES STORM WINDOW INC (Storm Seal), 1004 Memorial av, West Springfiled, see p 357

***COMMERCIAL PRINTERS**

(See Printers—Book and Commercial)
DAIGLE J A, 292 Main, see p 373

CONCRETE PRODUCTS

BANAS SAND & GRAVEL CO INC, 246 Fuller, RD1, see p 377
BOILARD A SONS INC, 495 Main, Indian Orchard, see p 376
LUDLOW CONCRETE SERVICE (Transit-Mix), 329 Holyoke, see p 378

CONFECTIONERY AND ICE CREAM

Alves Confectionery, 343 Winsor
Dairy Queen, 521 North
Ernie's, 1 Sewall
Florence Sweet Shop, 96 Hubbard
Freddie's Spa, 235 East
GUENTHER & HANDEL INC, 7-9 Stockbridge, Springfield, see bottom lines
Kay's Luncheonette, 111 North
Laura's Spa, 321 East
OWEN'S PHARMACY, 246 East, see p 384
Sugar Bowl, 202½ Sewall

***CONTRACTORS**

(See Carpenters, Contractors and Builders)
BANAS SAND & GRAVEL CO INC, 246 Fuller, RD1, see p 379
BOUSQUET RENE T (plumbing and heating), 15 Cady, see p 376
BRUNI N & SONS (masons, builders), 88 King, see p 377

BRUSCHI BROS (general contractors), office East nr Miller, see p 376
CLIFFORD OWEN P CO INC (plumbing and heating), rear 307 North, see p 379
EVANS SPURGEON (electrical), 312 Miller, see p 377
GAJEWSKI JOHN C (building), 34 Adams, see p 377
GUERCI CARLO & SONS (building), 582 Chapin, see p 378
LAVOIE ROLAND CONSTRUCTION CO, 22 Quincy, see p 378
PLANKEY HEATING SERVICE, 35 Cross, see p 382
UNITED FLOOR SERVICE (floor sanding), 40 Pine, see p 359
ZABEK SAND & GRAVEL CO (excavating), 425 North, see p 379

*COTTAGE CHEESE

(See Dairy Products)
DAYLIGHT DAIRY PRODUCTS, 26 Kirkland av, see p 381
MILLER E K DAIRY, 321 North, see p 381

*CURBING AND STONEWORK

BRUSCHI BROS, office East nr Miller, see p 376

DAIRIES

(See also Milk Dealers)
Chenier's Dairy, Lyons av
Daylight Dairy Products, 26 Kirkland av
Methe's Farm Store, 202 Cady
MILLER E K DAIRY, 321 North, see p 381

DAIRY PRODUCTS (RETAIL)

DAYLIGHT DAIRY PRODUCTS, 26 Kirkland av, see p 381
MILLER E K DAIRY, 321 North, see p 381
Randall's Inc (eggs), 97 North

DENTISTS

Bertrand E Roger G, 245 East
Mackintosh Robert M, 32 Chestnut

DEPARTMENT STORES

Mendes Five & Ten Dept Store, 257 East
Santos Dept Store, 271-275 East

DIAMONDS

HENRY'S JEWELRY, 208 Main, Indian Orchard, see p 383

*DIRECTORY PUBLISHERS

(See Publishers—Books, Newspaper, etc)
MANNING H A CO, 33 Lyman, Springfield, see p

DOORS, WINDOWS, SCREENS (COMBINATION)

EASTERN STATES STORM WINDOW INC, 1004 Memorial av, West Springfield, see p 357

*DRESS SHOPS

(See Clothing Dealers)

DRESSED TURKEYS

METHE'S FARM STORE, 202 Cady, see p 381
TWIN GABLES FARM STORE, 584 Fuller, see p 381

DRUGGISTS

Booth Albert E Co The, 25 East
Fournier's Pharmacy, 122 Sewall
OWEN'S PHARMACY, 246 East

DRY GOODS

Bocon Joseph, 1 Highland av
Louise's Specialty Shop, 313 East
Thrift Dry Goods Shoppe, 23 East

*EGGS

(See Dairy Products—Retail)
DAYLIGHT DAIRY PRODUCTS, 26 Kirkland av, see p 381
METHE'S FARM STORE, 202 Cady, see p 381
MILLER E K DAIRY, 321 North, see p 381

*ELECTRIC LIGHT COMPANIES

(See Light, Heat and Power Companies)
WESTERN MASSACHUSETTS ELECTRIC CO, 270 East, see insert opp name

*ELECTRICAL APPLIANCES

(See Household Appliances)
LANGEVIN'S SERVICE STATION, 319 Sewall cor North, see p 384

*ELECTRICAL CONTRACTORS

(See Carpenters, Contractors and Builders)
EVANS SPURGEON, 312 Miller, see p 377
VALLEY ELECTRIC & HEATING SERVICE, 24 Brook, East Longmeadow, see p 186

*EMBALMERS

(See Undertakers)

EQUIPMENT RENTALS

ZABEK SAND & GRAVEL CO, 425 North, see p 379

EXCAVATING CONTRACTORS

BRUSCHI BROS, East nr Miller, see p 376
ZABEK SAND & GRAVEL CO, 425 North, see p 379

EXTERMINATORS

AMERICAN EXTERMINATING CO INC, 61 Vernon, Springfield, see front cover

FARM EQUIPMENT

Dostal Edward R, 346 Holyoke

FARMS

METHE'S FARM STORE (dressed turkeys and poultry), 202 Cady, see p 381
RICE FRUIT FARM, 757 Main
TWIN GABLES FARM STORE (dressed turkeys), 584 Fuller, see p 381

FEED DEALERS

GATES H L, 251 Worcester, Indian Orchard, see p 363
Smith C A Co Inc, 84 Hubbard

FERTILIZER DEALERS

GATES H L, 251 Worcester, Indian Orchard, see p 363

FIRE DEPARTMENT
LUDLOW TOWN OF FIRE DEPARTMENT, Sewall, (rear 32 Chestnut)

*FIRE INSURANCE
EMPLOYERS MUTUAL FIRE INSURANCE CO OF WISCONSIN, 31 Elm, Springfield
GOWEN & TROMBLY INC, 30 Chestnut, see p 383

FISH AND CHIPS
Ludlow Fish Market, 48 Hubbard

*FISHING TACKLE AND RODS
(See Sporting Goods)
LUDLOW SPORT SHOP, 118 Sewall, see p 383
MORRISSEY BROS CO, 141 Main, Indian Orchard, see p 382

*FLOOR SANDING
UNITED FLOOR SERVICE, 40 Pine, see p 359

*FLOORING
BOILARD A SONS INC, 495 Oak, Indian Orchard, see p 376

*FLOORS INSTALLED
UNITED FLOOR SERVICE, 40 Pine, see p 359

FLORISTS
Grey Nook Flower and Gift Shop, 115 Sewall
Harold's Flower Shop, 287 East
Slosek Gardens, Cedar

*FLOWER AND GARDEN SEEDS
(See Seed)
GATES H L, 251 Worcester, Indian Orchard, see p 363

FUEL AND RANGE OIL
Bourgelas E & Son, 235 Hubbard
KRZYZEK JOHN W, 36 John, RD1 and 540 North, see p 382
Legrand Frederick G, 12 Vienna av
PLANKEY HEATING SERVICE, 35 Cross, see p 382
Sunray Heating, 336 East

FUNERAL HOMES
RATELLI FUNERAL HOME, 200 Main, Indian Orchard

FURNITURE DEALERS
Vic's Sport & Furniture Shop, 419 North

*FURNITURE MOVING
(See Trucking)

GAME FARM
Penwood Pheasant Farms, Munsing, RD1

*GARAGE DOORS (OVERHEAD)
BANAS SAND & GRAVEL CO INC, 246 Fuller, see p 379

*GARDEN TOOLS
GATES H L, 251 Worcester, Indian Orchard, see p 363
MORRISSEY BROS CO, 141 Main, Indian Orchard, see p 382

GAS COMPANIES
SPRINGFIELD GAS LIGHT CO, 35 State, Springfield

GASOLINE AND OIL
BENWAY'S SERVICE STATION, 553 North, see p 375
Fenney's Country Service, 645 Center
FULLER'S SERVICE STATION, 550 North, see p 375
K & B Super Service, 104 Hubbard
LANGEVIN'S SERVICE STATION, 319 Sewall cor North, see p 384
Ludlow Garage, 575 East
Ludlow Service Station, 127 East
MDM Service Station, 320 East
Robbins Service Station, Plumley
Steve's Service Station, 296 East
Tiny's Service Station, East cor Miller

GIFT BOXES
GUENTHER & HANDEL INC, 7-9 Stockbridge, Springfield, see bottom lines

GIFT SHOPS
Half Way House Gift Shop, Belchertown rd, Rte 21

GIFTS
HENRY'S JEWELRY, 208 Main, Indian Orchard, see p 383

GRADING
ZABEK SAND & GRAVEL CO, 425 North, see p 379

*GRAVEL DEALERS
(See Sand and Gravel Dealers)
BANAS SAND & GRAVEL CO INC, 246 Fuller rd, RD1, see p 377
BOILARD A SONS INC, 405 Main, Indian Orchard, see p 376
LUDLOW CONCRETE SERVICE, 329 Holyoke, see p 378

GROCERS
BENWAY'S SERVICE STATION, 553 North, see p 375
Birch St Market, 51 Birch
Community Food Center, 935 Center
Essex Street Market, 12 Essex
Family Food Store, 535 East
First National Stores, 249 East
Friendly Cash Mkt, 110 Sewall
FULLER'S SERVICE STATION, 550 North, see p 375
Harry's Food Center, 309 East
Ludlow Fish Market, 48 Hubbard
Misiaszek's Market, 459 East
Perkins Food Market, 80 Cady
Peryea Market, 51 Howard
Silva's Market, 181 State
Szablas Food Market, 91 Holyoke
Unity Market, 245 Winsor

*GUNS AND AMMUNITION
(See Sporting Goods)
LUDLOW SPORT SHOP, 118 Sewall, see p 383

CURTAINS
BLANKETS
HAND IRONING
a SPECIALTY

Belmont Laundry and Custom dry Cleaners

MOTH PROOFING
WEATHER PROOFING
FUR CLEANING
and STORAGE

Dial RE 6-3616 333 BELMONT AVE. SINCE 1907

***HAIRDRESSERS**
(See Beauty Shops)

HARDWARE DEALERS
BOILARD A SONS INC, 495 Main, Indian Orchard, see p 376
Czerniak's Hardware, 289 East
Lazarz's Paint & Hardware Store, 386 East
Merkel O J & Son, 111 Sewall
MORRISSEY BROS CO, 141 Main, Indian Orchard, see p 382
Warner Hardware & Plumbing Co, 17 East

HAY AND GRAIN
GATES H L, 251 Worcester, Indian Orchard, see p 363

HEALTH AND ACCIDENT INSURANCE
EMPLOYERS MUTUAL LIABILITY INSURANCE CO OF WISCONSIN, 31 Elm, Springfield

HEATING AND APPARATUS APPLIANCES
CLIFFORD OWEN P CO INC, rear 307 North, see p 379

HEATING APPLIANCES
White R D, 97 Winsor

***HEATING CONTRACTORS**
(See Carpenters, Contractors and Builders)
BOUSQUET RENE T, 15 Cady, see p 376
CLIFFORD OWEN P CO INC, rear 307 North, see p 379
PLANKEY HEATING SERVICE, 35 Cross, see p 382

***HEATING OILS**
(See Fuel and Range Oil)
KRZYZEK JOHN W, 540 North, see p 382

HIGHWAY DEPARTMENT
LUDLOW TOWN OF HIGHWAY DEPARTMENT, office 32 Chestnut, buildings Sewall cor North

HOBBY SHOPS
Ludlow Model Train Works (trains, airplanes etc), 13 East

***HOME BUILDERS**
(See Carpenters, Contractors and Builders)
BRUNI N & SONS, 88 King, see p 377
GAJEWSKI JOHN C, 34 Adams, see p 377
GUERCI CARLO & SONS, 582 Chapin, see p 378
K-V HOMES INC, 49 Chapin ter, Springfield, see back cover
LAVOIE ROLAND CONSTRUCTION CO INC, 22 Quincy, see p 378

HOMECRAFTS
Homecraft Shop, 95 Massachusetts av

HONEY AND MAPLE SUGAR PRODUCTS
Klempa Hugh I, Belchertown rd

HOSPITALS
Ludlow Hospital Society, 14 Chestnut pl

HOUSE WIRING
EVANS SPURGEON, 312 Miller, see p 377

HOUSEHOLD APPLIANCES
LANGEVIN'S SERVICE STATION, North cor Sewall, see p 384
O'Connor's Inc, 19 East
Rebelo's, 135 East
TELEVISION CORNER THE, 283 East, see p 384

ICE CREAM (HOME DELIVERY)
DAYLIGHT DAIRY PRODUCTS, 26 Kirkland av, see p 381

ICE DEALERS
Pure Ice Co, 540 North

INCORPORATED COMPANIES
(See Alphabetical Section)

INNS
Homestead Inn The, Center, RD1, NW

INSURANCE AGENTS
Almeida Joseph S, 354 Chapin
EASTON C CLEMENT AGENCY, 17 Elm, Springfield, see p 371
Eisold Erwin L, 115 Prospect
GOWEN & TROMBLY INC, 30 Chestnut, see p 383
Griffin Thomas W, 115 North
Irvine David & Son, 3 Sewall
KOCH RUSSELL S, res repr Employers Mutual Liability Insurance Co of Wisconsin, 31 Elm, Springfield
MARSHALL HAL W, res repr Employers Mutual Liability Insurance Co of Wisconsin, 31 Elm, Springfield
NOWAK & CO, 534 Main, Indian Orchard
Trusz Walter G, insurance agency, 201 East

INSURANCE COMPANIES
EMPLOYERS MUTUAL FIRE INSURANCE CO, 31 Elm, Springfield

EMPLOYERS MUTUAL LIABILITY INSURANCE CO OF WISCONSIN, 31 Elm, Springfield

ARMORY LEHIGH FUELS, INC.
FUEL OILS E. R. HASS, Pres.-Treas. OIL BURNERS
215 ALBANY STREET Tel. RE 2-5137 SPRINGFIELD, MASS.

TELEVISION
APPLIANCES
HOUSEWARES
Carlisle's
Tel. RE 4-3171
11 STORES IN SPRINGFIELD AND VICINITY
SPORTING GOODS
TOOLS
PAINTS

JALOUSIES
EASTERN STATES STORM WINDOW INC, 1004 Memorial av, West Springfield, see p 357

JEWELERS
HENRY'S JEWELRY, 208 Main, Indian Orchard, see p 383
Nunes Jewelry, 329 East

*JOB PRINTING
BARTLETT A H COMPANY INC, 115 North, see p 384
DAIGLE J A, 292 Main, Indian Orchard, see p 373

KENNELS
Penwood Kennels, Munsing

KEROSENE
KRZYZEK JOHN W, 540 North, see p 382
PLANKEY HEATING SERVICE, 35 Cross, see p 382

LAWNMOWERS REPAIRED
FALCONER R, 272 Holyoke, see p 382

LAWYERS
Dunne Michael D, 168 Hubbard
Ingham Sydney, 149 North

LIBRARIES
HUBBARD MEMORIAL LIBRARY, 24 North cor East

LIFE INSURANCE
LUDLOW SAVINGS BANK, 33 North, see p 380

LIGHT, HEAT AND POWER COMPANIES
WESTERN MASSACHUSETTS ELECTRIC CO, 270 East, see insert opp name

LIGHTNING PROTECTION INSTALLATIONS
Rief Clair C A, Belchertown rd

*LINOLEUMS
(See Carpets, Rugs and Floor Coverings)

LIVESTOCK DEALERS AND COMMISSION
Miller Arthur L, 305 Miller nr East, PO, RD1 NW

LUGGAGE
HENRY'S JEWELRY, 208 Main, Indian Orchard, see p 383

LUMBER
SPEAR LUMBER CO INC, 50 Grand, West Suffield Conn, see insert opposite Lumber in Springfield Suburban Business Directory

LUMBER DEALERS
BOILARD A SONS INC, 495 Main, Indian Orchard, see p 376
Eaton Lumber Corporation (whsle), Sewall at the Depot
SPEAR LUMBER CO INC, 50 Grand, West Suffield Conn, see insert opposite Lumber in Springfield Suburban Business Directory

MACHINE SHOPS
F & F Tool Co, rear 97 North
L & L Machine Shop, 311 West

MACHINERY
John's Trading Post (water pumps), 271 Holyoke

MACHINISTS
FALCONER RALPH, 272 Holyoke, see p 382
Fillon's Automatic Screw Shop, Birch

MANUFACTURERS
Metal Silhouette Studio, 55 Lillian
Tetreault Septic Tank Co, 252 West

MAP PUBLISHERS
MANNING H A CO, 33 Lyman, Springfield, see p 374

*MASON CONTRACTORS
(See Carpenters, Contractors and Builders)
BRUNI N & SONS, 88 King, see p 377

*MASON'S SUPPLIES
(See Building Materials and Supplies)
BANAS SAND & GRAVEL CO INC, Fuller, RD1, see p 377
BOILARD A SONS INC, 495 Main, Indian Orchard, see p 376
LUDLOW CONCRETE SERVICE, 329 Holyoke, see p 379

MEATS AND PROVISIONS
Alves Market, 239 East
Andy's Market, 141 North
Community Food Center, 935 Center
Dias Food Market, 281 East
Essex St Market, 12 Essex
Friendly Cash Market, 110 Sewall
Harry's Food Center, 309 East
Kapinos Edward T, 369 East
Popular Market, 239 East
Santos & Son, Plumley cor Miller
Stanley's Market, 242 East cor Winsor
Vic's Market, 40 West
Ziemian Joseph, 153 East

*MEN'S FURNISHINGS
Mac's Men Shop, 116 Sewall

MILK DEALERS
Chenier John M, Lyons

C. W. Trevallion Real Estate
MORTGAGES
APPRAISALS
Reliable—Active—Efficient
Builder of Fine Homes
1653 MAIN STREET Tel. RE 7-4042 or RE 2-6884 SPRINGFIELD, MASS.

CONVERSE-CARLISLE COMPANY
HUDSON STERLING COAL, CONNECTICUT COKE, GULF FUEL OILS
TIMKEN SILENT AUTOMATIC OIL BURNERS
50 HILLMAN ST. 195 ARMORY ST. SPRINGFIELD, MASS. Tel. RE 6-6311

DAYLIGHT DAIRY PRODUCTS, 26 Kirkland av, see p 381
Fuller Warren M, 333 Fuller
Jones Arthur M, 794 Center
Haluch's Dairy, Church
MILLER E K DAIRY, 321 North, see p 381
Prokop Paul, 259 Fuller, RD1
Ziencina Mitchel, 59 King

*MORTGAGES AND LOANS
LUDLOW SAVINGS BANK, 33 North, see p 380

MOTORS
FALCONER R (Briggs & Stratton), 272 Holyoke, see p 382

NURSERIES
"Knolltop", 141 West nr Cady

NURSES
Booth Margaret, 5 Bucknell
Esson Cynthia G, 37 Maple
Lavigne Hazel N Mrs (prac), 132 Prospect
Lyons Jean E, 458 Miller
Ouellette Josephine Mrs, 40 Oak
Slepecki Virginia, Lyons, RD1
Warren Lila M Mrs, 84 Howard

OFFICE FORMS SUPPLIES AND STATIONERY
BARTLETT A H COMPANY INC, 115 North, see p 384
DAIGLE J A, 292 Main, Indian Orchard, see p 373

OIL BURNERS (SALES AND SERVICE)
PLANKEY HEATING SERVICE, 35 Cross, see p 382

OIL DEALERS
KRZYZEK JOHN W, 540 North, see p 382
LeGrand Frederick G, 12 Ventura av
PLANKEY HEATING SERVICE, 35 Cross, see p 382

OPTOMETRIST
Katz Reugen, 15 Hubbard

ORANGE DRINK
MILLER E K DAIRY, 321 North, see p 381

ORANGE JUICE
DAYLIGHT DAIRY PRODUCTS, 26 Kirkland av, see p 381

OUTBOARD MOTORS
LUDLOW SPORT SHOP, 118 Sewall, see p 383

*OVERHEAD GARAGE DOORS
BANAS SAND & GRAVEL CO INC, 246 Fuller, see p 377

PACKAGE STORES
Center Package Store, 651 Center
Gaviglio's Package Store Inc, 325 East
Marlow's Package Store Inc, 5 Sewall
Wikars Package Store, 37 West

PAINT, OIL AND VARNISH DEALERS
MORRISSEY BROS CO, 141 Main, Indian Orchard, see p 382
Popes Wallpaper & Paint Center, 259 East
SPEAR LUMBER CO INC, 50 Grand, West Suffield Conn, see insert opp Lumber in Springfield Suburban Business Directory

*PAINT, WALLPAPER AND GLASS
BOILARD A SONS INC, 495 Main, Indian Orchard, see p 376
Randall Ethel M (Pittsburgh), 146 North

PAINTERS AND DECORATORS
Dabsky Bruno, Lillian
Moody Leo E, 91 Moody
Petrolati Amedeo, 562 East
Stebbins Theodore, 4 Goddu cor West av

PASTEURIZED AND HOMOGENIZED MILK
DAYLIGH DAIRY PRODUCTS, 26 Kirkland, see p 381
MILLER E K DAIRY, 321 North, see p 381

PATTERN MAKERS
Martin Mfg Co, rear 180 Hubbard

PHEASANT FARMS
Pennwood Pheasant Farms, Munsing

PHYSICIANS AND SURGEONS
Dill Edward J, 190 Hubbard
Nakashian Meran, 110 Whitney
Posner Sigmund J, 123 North
West David, 404 East

PLASTICS (MANUFACTURERS)
Massachusetts Plastic Corp, 97 North

PLUMBERS
CLIFFORD OWEN P CO INC, rear 307 North, se p 379
Czpryna Walter A, 45 Pleasant
Laughran Norman, 256 Winsor
Smith Wyman H, 347 Miller
Wisniowski George, 45 Howard

PLUMBING SUPPLIES
CLIFFORD OWEN P CO INC, rear 307 North, see p 379
MORRISSEY BROS CO, 141 Main, Indian Orchard, see p 382

HENRY M. CLARK CO.
REAL ESTATE
270 WORTHINGTON SPRINGFIELD
J. G. MacMURRAY TEL. LA5-2002
EAST LONGMEADOW
SUBURBAN PROPERTIES

Milk **F. B. MALLORY, INC.** Ice Cream Tel. RE 3-4118 45-55 POMONA STREET SPRINGFIELD Ice Cream

POLICE DEPARTMENT
LUDLOW TOWN OF POLICE DEPARTMENT, 109 North

POULTRY AND EGGS
Ashwell E & Son, Center, RD1
Berselli Poultry & Ebg Ffflrm, Massachusetts av
Dun Rovin Poultry Farm, Moore
Holmes William R, 138 Massachusetts av
Methe's Farm Store, 202 Cady
Randall William H, 611 Center
Randall's Inc (eggs), 627 Center

POULTRY AND TURKEY FARMS
TWIN GABLES FARM STORE (dressed turkeys), 584 Fuller, see p 381

POULTRY AND TURKEYS (DRESSED)
METHE'S FARM STORE, 202 Cady, see p 381

POWER MOTORS
FALCONER R, 272 Holyoke, see p 382

POWER MOWERS
GATES H L, 251 Worcester, Indian Orchard, see p 363

*PRESCRIPTIONS FILLED
(See Druggists)
OWEN'S PHARMACY, 246 East, see p 384

PRINTERS (BOOK AND COMMERCIAL)
BARTLETT A H COMPANY INC, 115 North, see p 384
DAIGLE J A, 292 Main, Indian Orchard, see p 373
Ludlow Offset Printing, 45 State

PUBLISHERS (BOOK, NEWSPAPER AND PERIODICAL)
MANNING H A CO, 33 Lyman, Springfield, see p 374

RADIO SETS AND SUPPLIES
LANGEVIN'S SERVICE STATION, 319 Sewall cor North, see p 384
TELEVISION CORNER THE, 283 East, see p 384

RADIO AND TELEVISION REPAIRING
Laroche Alfred J, 40 Stebbins

RAILROADS
Boston & Albany RR, Athol Branch, Sewall

*RANGE AND FUEL OIL
(See Fuel and Range Oil)
KRZYZEK JOHN W, 540 North, see p 382

PLANKEY HEATING SERVICE, 35 Cross, see p 382

*READY-MIXED CONCRETE
BANAS SAND & GRAVEL CO INC, 246 Fuller, RD1, see p 377
LUDLOW CONCRETE SERVICE, 329 Holyoke, see p 378

REAL ESTATE
Almeida Joseph S, 354 Chapin
Eisold Erwin L, 115 Prospect
GOWEN CHARLES W, 30 Chestnut
Griffin Thomas W, 114 North
Irvine David & Son, 3 Sewall
TREVALLION C W, 1653 Main, Springfield, see p 370 and bottom lines
TROMBLY ALVIN P, 30 Chestnut
TROMBLY REALTY COMPANY, 30 Chestnut

*REFINISHING AND POLISHING (FLOORS)
UNITED FLOOR SERVICE, r40 Pine, see p 359

*REMODELING
BRUNI N & SONS, 88 King, see p 377
GAJEWSKI JOHN C, 34 Adams, see p 377
GUERCI CARLO & SONS, 582 Chapin, see p 378
LAVOIE ROLAND CONSTRUCTION CO INC, 22 Quincy, see p 378

RESTAURANTS
Bello's Log Cabin Restaurant, 362 Winsor
Brookside Cafe, 6-8 Fuller
Charlie's Restaurant, 274 East
Colonial Club Inc, 189 State
Corral Drive In, 546 North
DAV Club, 96 Holyoke
Dottie's Coffee Shop, 253 East
Ernie's, 1 Sewall
Frank's Diner, 97 East
Half Way House, Belchertown rd, Rte 21
Haviland Cafe Inc, 300 East
Homestead Inn, 782 Center
Joe's Cafe Inc, 110 Sewall
Kay's Luncheonette, 111 North
Ludlow Cafe, 387 East
Moonlight Cafe, 387 East
Saletnik's Cafe, 247 Cady
Sandwich Shop Cafe, 2 Worcester

RIDING SCHOOLS
Ludlow Riding School, Booth
Stony Brook Farm, Belchertown rd

ROOFERS
BOILARD A SONS INC, 495 Oak, Indian Orchard, see p 376

G&H **GUENTHER & HANDEL INC.** 7-9 STOCKBRIDGE STREET SPRINGFIELD—Phone RE 7-4379
Delicatessen Fancy Groceries

FORBES & WALLACE SHOPPING CENTER FOR WESTERN NEW ENGLAND

ROOFING MATERIALS AND SUPPLIES

SPEAR LUMBER CO INC, 50 Grand, West Suffield Conn, see insert opp Lumber in Springfield Suburban Business Directory

RUG AND UPHOLSTERY CLEANERS

RUGCRAFT, 34 Front, Indian Orchard, see p 366

SAND AND GRAVEL DEALERS

BANAS SAND & GRAVEL CO INC, 246 Fuller, RD1, see p 377

BOILARD A SONS INC, 495 Main, Indian Orchard, see p 376

LUDLOW CONCRETE SERVICE, 329 Holyoke, see p 378

Ruxton D D & Co Inc, off Chapin

ZABEK SAND & GRAVEL CO, 425 North, see p 379

SASH, WINDOWS, DOORS AND TRIM

SPEAR LUMBER CO INC, 50 Grand, West Suffield Conn, see insert opp Lumber in Springfield Suburban Business Directory

*SAVINGS BANK

(See Banks)

LUDLOW SAVINGS BANK, 33 North, see p 380

SCHOOLS (PAROCHIAL)

St John The Baptist, 189 Hubbard

SCREW MACHINE PRODUCTS

Martin Mfg Co, rear 180 Hubbard

SEEDS

GATES H L, 251 Worcester, Indian Orchard, see p 363

*SHINGLES

BOILARD A SONS INC, 495 Oak, Indian Orchard, see p 376

SHOE DEALERS

Bocon Joseph, 1 Highland av

Tri-Towne Footwear Store, 250 East

SHOE REPAIRERS

Modern Shoe Repair Shop, 167 East

Pete's Shoe Repair, 251 East

SILVERWARE

HENRY'S JEWELRY, 208 Main, Indian Orchard, see p 383

SPORTING GOODS

Kochanek's, 48 Birch

LUDLOW SPORT SHOP, 118 Sewall, see p 383

SPORTS EQUIPMENT

LUDLOW SPORT SHOP, 118 Sewall, see p 383

STATIONERS

BARTLETT A H COMPANY INC, (wholesale), 115 North, see p 384

Lyons Card & Camera Shop, 133 Hubbard

STEAMFITTERS

PLANKEY HEATING SERVICE, 35 Cross, see p 382

STONEWORK AND CURBING

BRUSCHI BROS, office East nr Miller, see p 376

STORM WINDOWS AND DOORS

EASTERN STATES STORM WINDOW INC, 1004 Memorial av, W Springfield, see p 357

TAILORS

Ludlow Cleaners & Tailors, 187 East

Teddy The Tailor, 46 Birch

Walter The Tailor, 302 East

TAXI AND CAB SERVICE

Ludlow Taxi Service, 42 Amherst

TELEVISION SALES AND SERVICE

LANGEVIN'S SERVICE STATION, 319 Sewall cor North, see p 384

TELEVISION CORNER THE, 283 East, see p 384

THEATRES

Burr Theatre, 93 Hubbard

TOILET ARTICLES AND SUPPLIES

OWEN'S PHARMACY, 246 East, see p 384

TOOL MANUFACTURERS

Anderson Tool Co Inc, 97 Winsor

F & F Tool Co Inc, rear 97 North

TOOLS AND DIES

Back-Son Tool & Engineering Co, 81 Winsor

TRACTORS

GATES H L, 254 Worcester, Indian Orchard, see p 363

TRAILER PARKS

Mountain View Motel & Trailer Park, Miller

Valley View Trailer Park, West nr Holyoke

TRANSIT MIXED CONCRETE

BAQAS SAND & GRAVEL CO INC, 246 Fuller, RD1, see p 377

SPRINGFIELD ICE & FUEL CO. 325 HICKORY STREET SPRINGFIELD, MASS. Phone RE 2-5173 RANGE & FUEL OILS LOCKER STORAGE PROCESSEDICE

TIRES BATTERIES APPLIANCES **STANDARD TIRE SALES, INC.** TIRE RECAPPING TELEVISION
CHESTNUT Cor. WORTHINGTON Tel. RE 3-6666 SPRINGFIELD, MASS.

LUDLOW CONCRETE SERVICE, 329 Holyoke, see p 378

TRAVEL AGENCIES
Ludlow Travel Agency, 153 East
NOWAK & CO, 534 Main, Indian Orchard

TRUCKING
Arooth George J, Lyons, RD1
Blais Ernest, 15 Canterbury
Soncalves Alfredo, Belchertown rd, RD1
GOODREAU RICHARD, 102 Massachusetts av
Warren's Bros Express, 235 Hubbard

TURKEYS AND POULTRY (DRESSED)
METHE'S FARM STORE, 202 Cady, see p 381

TURKEYS AND POULTRY FARMS
TWIN GABLES FARM STORE (dressed), 584 Fuller, see p 381

TWINE MANUFACTURERS
Ludlow Manufacturing & Sales Co, 1 State

TYPEWRITERS (UNDERWOOD)
LANGEVIN'S SERVICE STATION, 319 Sewall cor North, see p 384

UNDERTAKERS
Kapinos Funeral Home, 64 Sewall
Ludlow Funeral Home, 432 East
RATELL FUNERAL HOME, 200 Main, Indian Orchard

UPHOLSTERY AND RUG CLEANERS
RUGCRAFT, 34 Front, Indian Orchard, see p 366

VARIETY STORES
Belisle's Variety Store, 2 Cady
Dave's Variety Store, 74 Holyoke
Freddies Spa, 235 East
Lyon's Card & Camera Chop, 133 Hubbard
Shelley's Variety, 830 Plumley
Thrift Shoppe, 23 East

***VARNISHES**
(See Paint, Oil and Varnish Dealers)

WALLBOARD
BOILARD A SONS INC, 495 Oak, Indian Orchard, see p 376

WASHED SAND AND GRAVEL
ZABEK SAND & GRAVEL CO, 425 North, see p 379

WATCHES
HENRY'S JEWELRY, 208 Main, Indian Orchard, see p 383

WATER WORKS
Ludlow Div Springfield Municipal Water Works, Belchertown rd, Rte 21

WELDERS AND BRAZERS
Ludlow Welding Co, Chapin nr Swan av

WELDING
FALCONER R, 272 Holyoke, see p 382

WELLS
Dziadzinski Stanley J, 36 Williams

***WHEEL ALIGNING AND BALANCING**
(See Automobile, Accessories, etc)

WINDOWS, DOORS, SCREEN (ALUMINUM COMBINATION)
EASTERN STATES STORM WINDOW INC, 1004 Memorial av, West Springfield see p 357

WIRING
EVANS SPURGEON, 312 Miller, see p 377

Your City Directory Service Costs So Little
COMPARATIVELY
It Remains in Effect at Least One Year
It Complements All Other Publicity
and Advertising Features in
Your Budget

FUEL OIL PUNDERSON COAL-COKE SINCE 1833
CONNECTICUT
COKE
29 LOGAN ST SPRINGFIELD
Tel.
RE 4-5631

MANNING'S

Wilbraham Alphabetical Directory

1955

Copyright 1955, by H. A. Manning Co.

PUBLISHER'S NOTICE

The information in this directory is obtained as far as possible by actual canvass, compiled in a way to insure maximum accuracy. While the publishers will in no way be held responsible for any errors that may occur, they will be pleased to have any inaccuracies called to their attention, for correction in succeeding editions.

TO FIND A NAME YOU MUST KNOW HOW TO SPELL IT

There are many ways of spelling some names with practically the same pronunciation

Abbreviations—In the following pages: assn, association; av, avenue; blk, block; bldg; building; bkpr, bookkeeper; cor, corner; ct, court; E, East; emp, employed; h, house; mls, miles, N, North; nr, near; opp, opposite; opr, operative and operator; pl, place; r, rooms; RD, Rural Delivery; rd, road; ry, railway; rem, removed; S, South; sq, square; sten, stenographer; supt, superintendent; treas, treasurer; ter, terrace; W, West; wid, widow; dist, district.

Name enclosed in parentheses is the name of wife. Where impossible to obtain name we have inserted Mrs.

The symbol ⓞ following a householder's name designates property owner. Figures in parentheses at end of line shows total persons in household.

ABCorp American Bosch Corp
AIC American International College
B-DCCo Spfld Baldwin-Duckworth Chain Co Springfield
B-SCCo T'ville Conn Bigelow-Sanford Carpet Co Thompsonville Conn
B&ARR Boston & Albany Railroad
C Chicopee
CF Chicopee Falls
CM IO Carpet Mill Indian Orchard
CVCo IO Chapman Valve Co Indian Orchard
EHart Conn East Hartford Conn
ESFE Eastern States Farmers Exchange
FH Feeding Hills
G&BMfgCo Gilbert & Barker Mfg Co
Ham Std WL Conn Hamilton Standard Windsor Locks Conn
Hart Conn Hartford Conn
IMCo Indian Motorcycle Co
IO Indian Orchard
K'boro Kingsboro
LHS Ludlow Hospital Society
LM&SCo Ludlow Manufacturing & Sales Co
MCCo IO Monsanto Chemical Co Indian Orchard
MDFCo Spfld Moore Drop Forging Co Springfield
NYCRR New York Central Railroad
NA North Agawam
NW North Wilbraham
PMachCo Package Machinery Co
PO NW Post Office North Wilbraham
P&W Hart Conn Pratt & Whitney Hartford Conn
SACorp CF Savage Arms Corp Chicopee Falls
S&W Spfld Smith & Wesson Springfield
Spfld Springfield
T'ville Conn Thompsonville Conn
USA United States Army
USAF United States Air Force
USCG United States Coast Guard
USECo Spfld United States Envelope Co Springfield
USMC United States Marine Corps
USMM United States Merchant Marines
USN United States Navy
VNCo Spfld Van Norman Co Springfield
WAC Women's Army Corps
WAVES Women's Auxiliary Volunteer Emergency Service

SWETT BROS. Dial RE 7-0293
Delco-Heat — *Duo-Therm Furnaces* — *Lennox Furnaces*
78 ISLAND POND ROAD SPRINGFIELD, MASS.

WECorp Westinghouse Electric Corp
Wfd Westfield
WL Conn Windsor Locks Conn
WMElecCo Western Massachusetts Electric Co
WSpfld West Springfield

ABBIATTI OSWALD (Dorothy) emp Rogers Plastics Co W Warren h140 Main
Abbott Ruth librarian W Pub Library h2772 Boston rd
Adamczyk Catherine (Mrs Stanley J) pres-corp clk Student Prince Cafe Inc res Spfld
" Stanley J (Catherine) treas-mgr Student Prince Cafe res Springfield
Adams Cemetery Tinkham rd
" Francis H (Mary) emp Spfld h20 Bruuer av (3)
Agard Irving H (Mildred D) supt of schools h19 Maple (6) ◎
Agerton Spurgeon (Bertha) h9 Birch
AITKEN FLOWERS INC 22-24 Vernon Springfield see p 362
Alberici Aldo E (Carmela M) emp Alberici Sales & Service and member Sch Bldg Committee h1985 Boston rd PO Spfld
" D James emp Alberici Sales & Service r 1985 Boston rd
" Giacomo (Maria) town constable h1985 Boston rd
" John (Marie) prop Alberici Sales & Service h1985 Boston rd PO Spfld ◎
" Sales and Service Alberici prop 1985 Boston rd
Albro Catherine Mrs r92 Old Boston rd PO IO
Allen Harriet wid Clarence h6 Burt's la (1)
" J Clarence (Lillian E) dentist 524 Main h do (2)
" Richard H (Margaret O) slsm and playground supvr h403 Main (4) ◎
ALLEN STREET GREENHOUSES 1592 Allen Springfield see p 362
" Thomas E (Dorothy) emp Spfld F&M Ins Co Spfld h594 Main (3)
Allyn Mabel E wid Ward A r384 Stony Hill rd
" Stanley P (Irene) emp CVCo IO h376 Stony Hill rd PO (4)
" W Gilbert (Margaret J) foreman LM&S Co Ludlow h384 Stony Hill rd (3)
Alumni Chapel Wilbraham Academy Main
AMERICAN EXTERMINATING COMPANY INC termite control, fumigating and exterminating 61 Vernon Springfield tel RE 6-8496 and RE 2-6868 pres Matthew Russell see front cover
" Legion Hall Chester Krukowski Post Comm 684 Main
Ames Darrel S (Florilla) junior exec Eastern States Farmers Exchange h208 Main POW (2)
Ammirato George F (Bertha E) prop Boston Fish Market Spfld h643 Springfield rd (4)
" George R student r643 Springfield rd
Anderson Axel (Esther) foreman CVCo IO h Glendale rd beyond Monson rd PO RD1 NW (2)
ANDERSON C E ASSOCIATES C Edwin Anderson prop civil engineers and surveyors 66 Vernon Springfield see p 356
" Chauncey (Edith) emp CVCo IO h1047 Stony Hill rd (3)
" James D (Elizabeth P) emp Spfld h9 Peak rd
" John (Doris) emp Utility Mfg Co h27 Delmor av (3)
" Walter retired r1047 Stony Hill rd
Andreusik Peter (Elizabeth M) clk MCCo IO h472 Springfield
Angier William (Marion) emp Standard Elec Co Spfld h sum res Ridge rd (2)
Ann's Beauty Shop Mrs Am Zilewicz prop 112 Stony Hill rd
Arabik Edward emp State Line Potato Chip Co r5 Magnolia NW
" Stanley J (Mary C) emp Spfld h5 Magnolia NW (6)
Archambault Merrill (Beatrice) supt Nat Gauge & Die Co Spfld h Forest rd (2)
Ardison Robert J (Elizabeth W) asst supt agencies Mass Mut Life Ins Co h201 Main (5) ◎
ARMORY LEHIGH FUELS INC 215 Albany Springfield tel RE 2-5137 pres-treas Edward R Hass see bottom lines
Armstrong John A (Nancy L) mech Indian Co Spfld h24 Bartlett av PO NW (4) ◎
Ashe John (Evelyn) retired h Maynard rd N W (2) ◎
" Joseph Jr (Elizabeth V) emp S&W Spfld h64 Old Boston rd PO Ludlow (4) ◎
" Thomas J (Norma L) postmaster Spfld h 2585 Boston rd (5) ◎
Auchter Frank (Alfaretta T) (Ellis, Auchter & Brooks) 124 State Spfld, town moderator and counsel h1 E Colonial dr
" Robert L emp Spfld Federal Savings & Loan Assn r1E Colonial dr
Austin John T (Mary R) elec Spfld Daily News h22 Merrill rd (8) ◎
Auto Inn (Barton P and Robert Sullivan) 2668 Boston rd
AUTOMOBILE SALES CO 95 Liberty Springfield see front cover

BABINEAU ARTHUR student r Emil Babineau
" Carole clk Spfld Fire & Marine Ins r R O Babineau
" Emil (Charlotte) emp WECorp h32 Lake Store dr PO NW (6) ◎
" Norman emp Belcher Bros res Monson
" Paul V (Rita M) emp PMCo EL h28 Lake Shore dr PO NW (6) ◎
" Raymond O (Gladys) emp PMCo E Longmeadow h57 Lake Shore dr
" Raymond O Jr USMC r R O Babineau
" Ronald student r R O Babineau
Backus Alice E opr NET&TCo r3 Cottage av NW
" Charles A (Mary G) emp Holyoke Card & Paper Co h3 Cottage av NW (6)
" Mary A emp WMElecCo Spfld r3 Cottage av NW
" Ruth tchr The Pines Sch res Springfield
Bacon Donald P (Marjorie) emp Lindy Air Products r488 Stony Hill rd PO RD1 Spfld

Steiger's
1477 MAIN ST. Tel. RE 4-5611 SPRINGFIELD, MASS.

" Ernest L (Elizabeth C) farmer and milk, animal and slaughtering insp and dog officer h492 Stony Hill rd RD1 Spfld (2)
Bagienski Stephanie C (Mrs Walter S) emp F W Sickles h20 Main PO NW
" Walter S (Stephanie C) foreman Standard Elec Time Spfld h20 Main PO NW (2) ◎
Baginski Helen r2 Magnolia NW
" John (Catherine) const wkr h2 Magnolia NW (3)
Baier Henry M (Gladys) gas chemist Spfld Gas Light Co h16 Ripley (3)
Bailey John W (Sarah A) h9 Springfield (2) ◎
" Therese tchr The Pines Sch res Monson
Bak Joseph (Sophie) emp MCCo IO h75 Stony Hill rd PO IO (2)
Baker George A (Otella D) foreman S&W Spfld h9 Elm cir (3) ◎
" Robert J (Lempi H) emp Ludlow h10 Hunting la (4)
" Stephen F (Vivian) cont 424 Soule rd h do (6)
Baldwin John F water commissioner and real estate and cont 51 Mountain rd PO NW (2) ◎
" Joseph B (Marie A) physician Spfld h83 Mountain rd NW (2) ◎
" Joseph J retired h31 Maple ◎
" Ruby S wid John F r51 Mountain rd NW
" William V (Helena) emp Westfield h7 Maple
Baldyga Joseph (Helen) emp Westfield h3100 Boston rd NW (3)
Balegno Dolores emp Conn Mut Ins Co Spfld r344 Stony Hill rd (3)
Ball Frank (Adelaide) emp MCCo IO h20 Decorie dr (3)
Ballas Frank tchr W Mem Sch res Springfield
Banas Teddy (Stella) emp C h31 Weston PO IO (4)
Barbaro Frank J (Arial M) state policeman h7 Mountain View (5)
Barbeau Mitchell V retired h352 Stony Hill rd RD1 Spfld (2)
Barber Harold W (Roberta F) supvr MCCo IO h15 Brookside dr (5)
Barbero Sam (Mary) h Forest rd (2) ◎
Bardach Lloyd H (Muriel L) emp Tyer Rubber Co Andover Mass h4 Maynard rd PO NW (2)
Bardzik Joseph John (Henrietta Louise) USM M h23 Bruuer av
Barna Anthony (Helen) emp PMCo EL h 1223 Stony Hill rd (4)
Barnard Freeman W (Carolyn) emp Barnard Foundry Spfld h144 Main (3)
" Harold C (Louise) emp Spfld h24 Forest rd (4)
" Theodore (Helen) emp NYC System Spfld h19 Stony Hill rd
Barnes Edmund V (Laura E) retired h614 Main (2) ◎
" Milton R (Elizabeth R) clk Mass Mut Life Ins Spfld h11 Maiden la PO NW (4) ◎
" Wilbur R (Margaret M) communications eng Valley Cinema Inc h8 Ripley (3)
Barnhart Philip M (Sally P) emp Nashua Corp NH h8 East Colonial rd
Barrows Belden USN r21 Brooklawn rd
" Edwin D (Mable H) emp Travellers Ins Co Spfld h21 Brooklawn rd (4)
" Standish student r21 Brooklawn rd
Barth Frances H clk-typist Spfld r2703 Boston rd
Bartlett Alvin L (Dorothy C) emp ABCorp Spfld h447 Main (7)
" Esther E wid Eugene E r35 Springfield
" Louis G (Marjorie) retired r447 Main
Batista Hector (Barbara) emp IO h Bliss la (3)
Bator Victor (Jennie) emp Polish Am Club h37 Weston PO IO (2)
Baush Henry P (Joyce) emp US Rubber Co CF h11 Dudley (3)
Baxter Howard J (Jene) emp Baxter Sand & Gravel Co Spfld h420 Dipping Hole rd (4)
" Walter (Ann) emp NYCRR Spfld h400 Dipping Hole rd (2)
Beach Raymond H (Era R) state rep h493 Main (2)
" Raymond H Jr (Carol) emp Raymond J Ryder h583 Main (3)
Beacon View Restaurant Royal Sideleau prop 2523 Boston rd
Bean Leonard R (Ginette) prop Ludlow Fish Market Ludlow h1000 Tinkham rd (5)
" Lisle H (Marjorie G) pattern mkr United Pattern & Die Co Spfld h615 Springfield rd (6)
Beauchamp David student r sum res Bungalow pt PO NW
" Ella Miss h sum res 511 Ridge rd
" Eugene W (Margaret) surgeon Spfld res Chicopee sum res Bungalow pt PO NW (7) ◎
" Eugene W Jr student r sum res Bungalow pt PO NW
" Roger emp Spfld r96 Old Boston rd
Beaudry James (Joan) elec Brunton's Spfld h 22 Lake Shore dr PO NW (3)
Beaupre Joseph A (Glorina A) emp Spfld h30 Manchconis rd PO NW (2) ◎
Becker Howard (Josephine) well digging Bradlin av h do (2) ◎

WARRINER PONTIAC CO.
New and Used Car Sales Office Dial RE 2-6201
360 MAIN ST. SPRINGFIELD Parts and Service Dial RE 3-7144

Bedard Arthur (Ida) eng Wilb Paper Corp h10 Maiden la PO NW (2)
Bednarz John S (Wanda) emp Spfld h24 Dumaine (5)
Beebe Alta M Mrs h Lake Shore dr (1) ◎
Beger John H emp Orchestra Bellis res W Spfld
Behrens Fred E (Carol C) mach CVCo IO h716 Main PO W (3) ◎
" Richard A r716 Main
Belcher Bros Gisto Marini prop distributors bottled gas Boston rd NW
Belisle Jean student r680 Main
" Robert P (Margaret) emp WECorp Spfld h684 Main (3)
Bell Annie M wid A Linden h83 Main PO NW (1)
" Winthrop E (Avia H) checker CVCo IO h92 Main PO NW (2)
Bellatore Assunta wid Bennett r12 Wilbraview dr
Belli Aldo (Leno) (Belli's Restaurant) h2451 Boston rd PO NW (2)
Belli's Restaurant Inc 2450 Boston rd PO NW pres Irma Ricci treas Aldo Belli dir Lena Belli
Bellinger Kenneth P (Elizabeth) emp Chemical Corp Spfld h795 Stony Hill rd (4)
BELMONT CUSTOM DRY CLEANERS INC dry cleaners 333 Belmont av Springfield tel RE 6-3616 see top lines
BELMONT LAUNDRY INC launderers and dry cleaners 333 Belmont av Springfield tel RE 6-3616 see top lines
Belsky Leo (Lillian) emp Spfld h8 Edgewood rd RD1 (2)
Bemis Albert H (Dorothy K) retired h750 Stony Hill rd RD1 Spfld (2) ◎
" Dorothy K (Mrs Albert H) emp Spfld Sch Dept h750 Stony Hill rd
Bengle Robert teacher W Mem School res Palmer
Bennett F (Eloise) emp Hartford Conn r846 Glendale rd PO NW
" Farm (Frank E and Francis J Bennett) poultry and game breeders 599 Main
" Francis J (Ethel M) (Be nett Farm) h603 Main (5)
" Frank E (Matilda G) (Bennett Farm) h 599 Main (2) ◎
" James A (Alice) building cont 3 Birch h do (4)
" Ralph W (Winifred) rte slsm H P Hood & Son h41 Springfield rd (4)
" Reginald W (Eleanor) h476 Springfield
" Roland H (Alice) emp WECorp h802 Glendale rd PO NW (3) ◎
" Roscoe K (Beulah) farmer h502 Glendale rd PO NW (2)
" Roy const wkr r59 River rd
" Stanley E (Florence E) emp A D Ellis Mills Monson h846 Glendale rd PO NW (3) ◎
" Thelma Jean office sec Spfld r41 Springfield rd
" Warren L (Margaret M) h164 Bartlett av PO NW (4) ◎
" Winifred (Mrs Ralph W) cook Sch Cafeteria h41 Springfield
Benoit Armand L (Irna C) mach constr service Co NW h Church la
" Edward F (Violet) fireman Wilb Paper Co res Spfld
Benson Bennett W (Edith P) supvr Anderson Benson Co Spfld h298 Glendale rd PO NW (2)
" Herbert landscape wkr h75 Monson rd (1)
" John E (Sylvia) (Anderson & Benson) Spfld h88 Main PO NW (2)
" Olaf J h sum res Ely rd
Bernardes Manuel (Alice A) emp MCCo IO h3706 Chilson rd PO RD1 Palmer (4) ◎
Bernet Frederick W (Margaret) emp PMCo EL h2717 Boston rd (4)
" John N (Charlotte) shovel opr Walter Clark h238 Three Rivers rd PO NW (6)
Berry Walter F (Mira G) clerk and real estate 3 Chapel PO NW h do (5)
Berselli Ada (Mrs Jack) office sec Raymond Glagg h Ridge rd
" Jack (Ada) h Ridge rd (3) ◎
Bertheaume Anthony S piano tchr 195 Stony Hill rd r do
" Virginia wid Charles h203 Stony Hill rd (3)
" —see Barcome
Besciak John F (Mary) dept supt Production Pattern and Foundry Co Willmansett h11 Colonial rd
Bevery Carlton H (Olive C) social wkr Spfld h439 Springfield
Bianco Paul L (Claire) prop City Vending Co Spfld h955 Stony Hill rd (4)
Biel Frederick r9 Stony Hill rd PO IO
" Millie wid Joseph emp Ludlow h9 Stony Hill rd PO IO (3)
Bielecki Mary emp Spfld r36 Weston
" Stanley (Mary) r36 Weston PO IO
" Walter (Antoinette) emp CVCo IO h36 Weston PO IO (5)
Bierowka Thaddeus (Antoinette) baker Holyoke r47 Weston PO IO
Bigda Alphonse (Jean) emp UNCo Spfld r24 Weston PO IO
" Jean (Mrs Alphonse) emp NET&TCo r24 Weston PO IO
" Walter S emp W Paper Corp res Bondsville
Bigos Joseph (Genevieve J) emp WSSCorp Palmer h155 Stony Hill rd (3)
Binney Hall Wilbraham Academy Main
BIRNIE & HAZEN INSURANCE AGENCY INC 1421 Main Springfield tel RE 2-1662 see p 368
Bissaillon Francis (Sophie) emp Spfld Sugar Products Spfld r16 Weston
Blaine Frederick emp Bready's House of Auction's res Ludlow
Blake Adelia C r559 Glendale rd PO NW
Blauvelt John E (Doris C) teller Spfld Nat Bank Spfld h913 Stony Hill rd (4)

C. W. Trevallion Real Estate RESIDENTIAL COMMERCIAL
For a Quick Sale List with Trevallion—Mortgages
1653 MAIN STREET Tel. RE 7-4042 or RE 2-6884 SPRINGFIELD, MASS.

VALENTINE CONCRETE COMPANY INC. V Transit Mix Concrete
250 ALBANY ST. SPRINGFIELD
RE 6-1856 PHONES RE 6-1857

Blinn Marjorie Mrs shop wkr Am O Co Southbridge r John Rusby
Bliss Anna wid Ethelbert h1003 Main RD
" Carolyn r1004 Main
" Dudley E (Evelyn) farmer and member Town Planning Bd h1004 Main RD1 (11)
" Dudley E Jr emp Gebeau's Garage r1004 Main
" Walter M (Lula) farmer h1002 Main RD1 (2)
Block Charles (Persis) bus Springfield h Ridge rd (3) ⓞ
Blossom John K (Louise S) emp Mass Mut Life Ins Co h377 Main (3)
Bobowicz Alexander J (Victoria) truck dr Spfld Armory h84 Old Boston rd PO IO (3) ⓞ
" Helen (Mrs Victor) emp H W Sickles C h88 Old Boston rd
" Victor (Helen) emp Spfld Armory h88 Old Boston rd PO IO (2) ⓞ
Boden Frank J (Jane) emp Mass State Unemployment Security Agency Spfld h195 Main
" Helen clk selectmen and town welfare agt r187 Main
" Theresa r187 Main
Boduch John (Mary) prop Park View Grill res Springfield
" Stanley emp Spfld h16 Dalton (5)
Bodurtha Dwight M (S Agnes) maintenance man W Academy and town fence viewer h88 Springfield (2)
Bogacz Edward (Julia) emp Ludlow h25 Stony Hill rd PO IO (3)
Boggio Lester M (Isabelle E) prop Bogey Beverage Co Spfld h rear 527 Springfield rd
Bogue Howard C (Florence) prop How-Chow Kennels h2697 Boston rd PO NW (2)
Bokun Peter J (Pauline) emp W Paper Corp res Bondsville
Bokulis Peter (Virginia) h20 Maple
Bolek Anna wid John h79 Stony Hill rd (5)
" Edward (Anna) emp Hampden Brass Co Spfld r106 Stony Hill rd
" Walter A (Sophie S) emp Hampden Brass Co Spfld h108 Stony Hill rd (5)
Bonsall Ralph V (Mary) emp Ins Co of N America Spfld h84 Main (3)
Borek Frank r6 Weston PO Ludlow
" Joseph (Karolina) emp CVCo IO h4 Forest PO NW (2) ⓞ
" William (Anna) retired h6 Weston
Borowiec Francis A (Geneiveve) emp Spfld College h Stony Hill rd (3)
Boryczka Angela T r16 Weston PO IO
" Pauline wid Frank h16 Weston (6)
" Sophia (Mrs Stanley) emp S&W Spfld h68 Old Boston rd
" Stanley emp WECorp Spfld r3 Acton
" Stanley J (Sophia F) emp Borris Furn Co C h68 Old Boston rd PO IO (4) ⓞ
" Theodore emp Palmer r76 Old Boston rd PO IO
" Victor emp CF r16 Weston PO IO
Borys Frank slsm Douglas Trevallion res Chicopee
Bostelmann Louis J (Maude) retired r8 Colonial av
Boston & Albany RR Station Alvin A Keroack agt Boston rd NW
Bouchard Eugene A (Marion) painter Merrill rd h do (2) ⓞ
Boucher Bernard P emp CVCo IO r Hillcrest dr
" Leo emp CVCo IO h Hillcrest dr (2)
Bourcier Edward E (Stella) (Pine Tree Cabins) h2400 Boston rd PO NW
" Stella (Mrs Edward E) (Pine Tree Cabins) h2400 Boston rd PO NW
Bousquet Louis J (Helen A) carp h8 Old Boston rd PO IO (4) ⓞ
Bouton Armand (Mrs) emp W Spfld h221 Main
Bowen Grover (Tina) emp S&W Spfld h2399 Boston rd
" Marx (Nora) prof Spfld College h40 Vista rd (3)
Bower Emma R wid Thomas S h2559 Boston rd PO NW (2)
Bowker Clarence (Eleanor P) emp WOAFB h 184 Three Rivers rd
Bowman Charles I (Doris C) emp Fed Land Bank Spfld h604 Main (4) ⓞ
Boyce G Frederic (Muriel L) printer Spfld h 3113 Boston rd NW (4) ⓞ
Boyd Wallace P (Lucille) retired h5 Merrill rd (3)
Boyer Anthony (Alice) roofer 115 Manchonis rd h do (6) ⓞ
" Clara seamstress 2132 Boston rd r do PO NW
" George (Helene) plumber 116 Manchonis rd h do (3)
" Henry (Dorothy) emp WECorp h2118 Boston rd PO NW (5)
" Henry H (Barbara) emp Utility Mfg Co h8 Birch (3)
" Peter USA r49 Manchonis rd
" Peter carp 2132 Boston rd h do
" Philip N (Cora A) emp Worcester h49 Manchonis rd PO NW (6)
Boylan Teresa C tchr Classical HS Spfld h 3233 Boston rd PO NW (1) ⓞ
Boynton Vernon P (Florence L) retired h2399 Boston rd (2) ⓞ
Braccia Andrew emp Sunset Restaurant Inc res Spfld
Brackinisky John F (Anna J) emp W Paper Co h25 Cottage NW (5)
" William emp W Paper Co r25 Cottage
Bradley A Louise tchr W Mem Sch res Somers Conn
" Charles (Mary H) eng WECorp h233 Main PO (4)
Bradway Clifford A (Clara) emp Mobile Food Service Hampden h63 Bennett rd (3) ⓞ
" Nelson I (Ethel M) retired h2789 Boston rd ⓞ
Brady Marguerite G wid Melby W tchr W Memorial Sch h9 Orlando

Brainard Norton (Gloria) r3 Brainard rd
Brassard Joseph (Lucretia G) emp L C Smith and Corona Spfld h12 Manchonis rd (3) ◎
" Lucretia A clk Spfld Armory r12 Manchonis rd
" Theodore foreman Howard Lumber Co res Spfld
Brazeau Bernice retired r1 Sunnyside ter
Bready Donald USAF r111 Mountain rd PO NW
" Edwin M (Ruth H) clk of corp Pembroke Mfg Co Inc h115 Mountain rd PO NW (2) ◎
" Francis O pres-treas-eng Pembroke Mfg Co res Spfld
" Frederick (Anne) prop Bready's House of Auctions h2957 Boston rd PO NW (4)
" George (Emily) v-pres Pembroke Mfg Co Inc h111 Mountain rd PO NW (5)
" Richard USA r111 Mountain rd
" Wilbur F USN r16 Bartlett av PO NW
Bready's House of Auctions Frederick Bready prop 2957 Boston rd
Brennan Marguerite H wid Michael chief tel opr Spfld Armory h Cadwell dr off Ridge rd (1) ◎
Brewer Agnes L wid Charles A h655 Springfield rd
Brierley Charles W (Gladys B) asst fin sec Mass Mut Ins Co Spfld h188 Main (3)
Brigham Frederic C (Elsie L) emp TV Sales & Service West Brookfield h65 Manchonis rd PO NW (3) ◎
" Thomas USN r65 Manchonis rd
Brindley Thomas A (Mary) retired h747 Main PO RD1 Spfld (2)
Brodeur Paul W (Beatrice) emp MCCo IO h104 E Longmeadow rd (3)
Brooklea Farm Harry D Martin prop boarding stables 553 Springfield rd
Brooks Adelbert J (Mildred H) cemetery commissioner sealer of weights and measures h24 Three Rivers rd (2)
" Clifford A (Ethel) emp WL Conn h906 Stony Hill rd (3)
" Edwin W (Edith) retired h221 Main
" Grace emp Spfld r400 Main
" J Loring Jr (Barbara T) v-pres Brooks Bank Note Co and town selectman h400 Main (4)
" John E plant supt NET&TCo h3 Delmor cir
" Mabelle wid William h904 Stony Hill rd (2)
" Marion sec John C Tate Spfld r904 Stony Hill rd
" Marion L sten NET&TCo r Delmor cir
" Mildred E emp NET&TCo r Delmor cir
" Richard D (Bernice) adv agency 515 Stony Hill rd h do
Brophy James E (Grace) emp NET&TCo h21 Delmor av (4)
Brosch Anthony (Pauline) emp Zabek Palmer h Bliss la PO NW (4) ◎
Broughton Charles W (Flora) emp Spfld h36 Grove (2)
Brower Van Pelt (Lona) h Decorie dr (4)
Brown Arthur R (Margaret) elec eng WE Corp Spfld h688 Stony Hill rd (2)
" Bryden C eng WL Conn r226 Springfield rd
" Charles A (Alice) retired h687 Stony Hill rd (2)
" Gary (Mary) sports reporter Spfld Union Spfld h2351 Boston rd PO NW (tr) (2)
" Harold W (Matilda M) emp W Academy and fence viewer h676 Stony Hill rd (2)
" Howard (Maude) physician Springfield h226 Springfield rd
" Howard B (Maude E) med dir Mass Mut Life Ins Co h226 Springfield rd (4)
" Jack R (Louise E) emp Spfld h19 Brookside dr (5)
" Nancy M r47 Monson rd
" R S Machinery Co Richard S Brown prop mfrs agent machine tools 468 Main and 167 Burleigh rd
" Richard S (Margaret C) prop R S Brown Machinery Co h167 Burleigh rd (6) ◎
" Richard S Jr student r167 Burleigh rd
" Thomas C student r167 Burleigh rd
" Walter E (Mariann M) emp IMCo Spfld h85 Manchonis rd PO NW (5) ◎
" William W (Hilde E) tool designer B-D CCo Spfld h142 Mountain rd PO NW (7) ◎
Bruno Battista retired r Frank Rittorto
Brut Erwin P (Gladys) emp Dickerman Mfg Co Spfld r12 Dudley
" Gladys O (Mrs Erwin P) clk NET&TCo r12 Dudley
" Peter (Josephine) emp CVCo IO h12 Dudley Spfld RD1
Bryant George retired r644 Main
Buchanan Allan (Anna R) emp Sisson Casket Co r18 Brookside dr
Buck Edward (Frances) emp PMCo EL h17 Merrill rd (3) ◎
Buddington Philip O (Anita H) emp Standard Service Bureau Spfld and choir dir Spfld h763 Main (4)
Budnick Walter (Karolina) lab h972 Tinkham rd (2)
Bukowski Peter J (Jennie S) emp MDFCo Spfld h2351 Boston rd
" Peter J Jr emp Chicopee r2351 Boston rd
" Rudolph F (Katherine) emp Worcester Mass h2349 Boston rd PO NW (3)
Bulat Anna M emp WECorp Spfld r8 Old Boston rd PO
" Ethel A (Mrs John S) office supvr Monarch Life Ins Co Spfld h Three Rivers rd
" John S (Ethel A) carp Lane Const Co h Three Rivers rd
" Mary A wid Walter emp IO r8 Old Boston rd IO
Dump Dawn (Mrs Donald) nurse h16 Bartlett
" Donald (Dawn) slsm State Line Potato Chip Co h16 Bartlett
Burgess Clifford (Mary S) prop P&B Eng Co Spfld h799 Stony Hill rd PO RD1 (4)
" Herbert J (Lillian M) emp WECorp Spfld h582 Main (2)
Burke Richard G (Virginia R) emp Spfld Ordinance Dist h524 Ridge rd (4) ◎
" Stella C tchr Spfld r524 Ridge rd
Burnett John M (Frances H) mach Elec Motor Repair Co Spfld h104 Three Rivers rd PO NW (4) ◎

Burr Elizabeth P student r491 Springfield rd
" Wendell P (Dorothy T) physical dir Classical HS Spfld h491 Springfield rd (6)
Burwell Lester (Beatrice) h5 Highland av (2)
Burza Frank M emp US Rubber Co CF h21 Weston PO IO (3)
" Genevieve emp Almaek Knitting Mills IO r21 Weston PO IO
Bushey David carp h King dr PO NW (1) ⓞ
Buskey Marie A Mrs waitress Belli's res WSpfld
Butler Donald F r Red Bridge rd PO
" Donald J driver Clark's Cont Co r3256 Boston rd PO NW
" Herbert L (Florence) supt highways h236 Three Rivers rd PO NW (3) ⓞ
" May J wid Dolphus r Sunset Rock rd
" Ray (Ida) fireman Monsan State Hosp h3256 Boston rd NW (2) ⓞ
" Wesley C (Beatrice A) power plant opr LM&SCo Ludlow h Red Bridge rd PO RD1 Ludlow (4)
Buxton William K (Aila P) emp WMElecCo h8 Brookdale rd (3)
BYRON ERNEST A (Mabel P) pres and funeral director Byron's Funeral Home Inc Springfield h603 Glendale rd PO North Wilbraham (3) ⓞ
" Ernest A Jr embalmer Byron's Funeral Home Inc r603 Glendale rd PO NW
BYRON MABEL F (Mrs Ernest A) treas Byrons Funeral Home Inc h603 Glendale rd
BYRON'S FUNERAL HOME INC 684 State Springfield tel RE 6-5413 see p 365

CADY FRANCIS foreman Quaker Shop res Chicopee
Cameron Gordon (Doris) sec Fed Land Bank and Production Credit Corp h780 Stony Hill rd (3)
Campbell Donald A (Nancy) tchr Spfld h79 Main
" Mary C wid Charles dir school lunches Spfld r73 Main
Campora Mario farmhand 182 Monson rd r do
Campsie Catherine wid Andrew P h55 Main
" Elizabeth E sec Utility Mfg Co r55 Main
" John P mach W Paper Corp r55 Main
Canerdy Jesse M (Lavon F) slsm Burroughs Adding Mach Spfld h Nokomis rd PO NW (4) ⓞ
Canney George G (Ruth K) mgr group Pension adm Mass Mut Life Ins Co Spfld h899 Stony Hill rd
" Joyce E student r899 Stony Hill rd
Cappella Robert prop Cappy's Service Station res inq do
Cappy's Service Station Robert Cappella prop 1872 Boston rd
Carew Ralph N (Mildred) tchr Spfld h221 Main (3)
Caricchi Albert (Grace) stewart W Country Club res Agawam
Carlin Adelaide E emp Albert Steiger Co Spfld r2581 Boston rd
" Helen L clk NET&TCo r2581 Boston rd
CARLISLE HARDWARE CO 1548 Main, 1208 Main cor State, "Garden Store" 168 Bridge, 788 State at Winchester sq, 522 Sumner av at X (Springfield), 32 Oak (Indian Orchard), 82 Elm (West Springfield), 654 Page blvd (East Springfield), 96 Main (Chicopee Falls), High cor Appleton (Holyoke), 7 N Main (Thompsonville Conn), 120 Main (Windsor Locks, Conn) tels Springfield RE 4-3171 and tel Holyoke ST 8-4531 see top lines
Carlson B C Gunnar (Caroline) retired h649 Springfield rd (2)
CARLSON ERNEST F INC contractors and builders 1694 Main Springfield tel RE 4-1164 and RE 6-0329 see p 357
" Oscar M (Edna J) prop Carlson's Cottages h2597 Boston rd PO NW (2)
Carney May C r611 Main
" Michael J (Doris) emp Conn h6 Pearl la (6)
Carnute Frank J pres Sunset Restaurant Inc res Pittsfield
Caroglanian Harry (Elizabeth) emp MCCo IO h20 Brookdale dr
Carpenter Albina P waitress Belli's res Springfield
" Amos B (Elizabeth) emp CVCo IO 771 Stony Hill rd (4)
Carr Frederick J (Catherine F) atty Mass Mutual Life Ins Co h2 South Colonial rd
Carroll Edward D (Elsye H) dist mgr h55 Pearl la
" James M (Ruth M) emp AmBCorp Spfld h210 Springfield rd (6)
" Walter C (Edith G C) retired h7 Hunting la (2)
Carron Marie R r15 Mountainview (3)
Carter Robert G (Dorothy O) eng MCCo IO h25 Faculty (3)
Cartmill Robert J (Bessie J) retired h696 Stony Hill rd RD1 (2) ⓞ
Carver Ralph A (Vera M) emp MCCo IO h34 King dr PO NW (2) ⓞ
Casagranda Augusto emp Belli's r2457 Boston rd
Case Robert clk Quality Mkt res Monson
Casey Joseph S (Harriette) emp Weston h111 Bartlett
" Maynard (Rita) chef NE Lunch Spfld r3123 Boston NW
" Minnie wid William h3123 Boston rd
Caslin Rose A emp NET&TCo h2581 Boston rd
Castaldini Edwin J (Marion H) asst pur agt MDFCo Spfld h223 Mountain rd PO NW (5) ⓞ
" Richard student r223 Mountain rd PO NW
Castonguay Lucien P (Rose P) clk A&P Tea Co Spfld h12 Dalton (6)
Cebula Anthony G (Augustina) emp A G Spaulding Co Willimansett h448 Stony Hill rd (4)
" Evelyn A presser Asinof Mfg Co C r448 Stony Hill rd
" Janice emp Spfld r448 Stony Hill rd
Celentano Frank (Mary) bus driver Spfld St Ry h Bliss la (3) ⓞ
CENTER ARTHUR E INC Ford dealer 500 Columbus av Springfield tel RE 3-1115 see p 351
Chaclas Rita waitress Belli's res Springfield
Chamberlin Charles (Emma) emp Am Bosch Co Spfld h3096 Boston rd NW (3) ⓞ

Chambers Evan B (Mary Jane) emp Hampden Beef Co Spfld r2692 Boston rd
" Norman (Olive) emp A&P Warehouse Spfld h330 Glendale rd PO NW (7) ◎
Chapin Faxon D (Bernice C) asst sec S&W Spfld h1000 Stony Hill rd PO RD1 Spfld ◎
" Harry W prop Chain's Cleaning Service h611 Main
Chapman Donald USN r199 Main
" John H (Clara L) emp WECorp Spfld h108 Main (5)
" Wesley G (Mary) mgr Renewal Dept Mass Mut Life Ins Co Spfld and fire comm h199 Main (5)
Charkoudian Harry N (Mrs) prop Reliable Shoe Repair Spfld h sum res Peak rd
Charles David emp Spfld r330 Glendale rd PO NW
Chase Earle M (Marion A) pres-treas Chase Corp Spfld h Place (3) ◎
" Frederick R (Marion G) slsm h18 Brookside dr (4)
" Richard r Pease
" Rolland A (Olive C) emp Boston h2146 Boston rd sum res
" W Thomas student r528 Ridge rd
" Warren T (Edith M) asst to sales mgrs Colorado Fuel and Iron Corp h528 Ridge rd (3)
Chechile Fred A (Rita) emp Union Floor Covering Co Spfld h21 Jewell la (5)
Chestnut Charles M (Jewell) const wkr h59 River rd (9)
Chlastawa Edward (Irene) emp NET&TCo h65 Stony Hill rd PO IO
" Steve (Sophia) emp CVCo IO r67 Stony Hill rd PO IO ◎
Chmura Edwin emp IO r51 Western PO IO
" Irene pharmacist IO r51 Weston PO IO
" John emp LMfgAssn h12½ Weston PO Ludlow (4) ◎
" Joseph (Nellie) emp LM&SCo h51 Weston PO IO (5)
Christensen Albert C (Phyllis R) toolmaker O N Christensen h16 Bruuer av
Chrzan Stanley (Eleanor) emp MCCo IO h35 Stony Hill rd PO IO (5)
Chrzanowski Doris wid Walter h2400 Boston rd
" Genevieve wid Frank A h15 Dudley RD1 Spfld (3)
" John J emp Martin Lumber Co Spfld r2400 Boston rd
" Katherine wid John emp LM&SCo h2431 Boston rd PO NW (1) ◎
" Mitchell (Elizabeth) gen utility man H P Hood & Sons Spfld h48 Old Boston rd PO IO (5) ◎
" Walter J (Mary) emp WSpfld h2431 Boston rd (4)
Church Audrey tchr W Sch res Springfield
Cidos Henry (Sophia) emp Spfld r14 Weston
Ciecho Bertha (Mrs Walter) emp LM&SCo h20 Weston PO IO
" Frank (Anna) h204 Stony Hill rd (3)
" Ludwig (Anna) emp CVCo IO h61 Stony Hill rd PO IO
" Rudolph emp ABCo r61 Stony Hill rd PO Ludlow
" Stanley (Sophie) emp E Hart Conn h5 Severyn (3)
Cieplik Domenica emp Spfld r4 Acton
" Frank (Mary) emp LM&SCo h4 Acton (6)
" John emp S&WCo Spfld r22 Weston PO IO
" Josef (Mary) bus Spfld r4 Acton NW PO IO
" Josephine wid Jacob h20 Weston PO Ludlow (6)
" Thaddeus (Anna) emp WECorp Spfld h144 Stony Hill rd PO Ludlow (6)
" Walter (Bertha) emp MCCo IO h20 Weston PO IO (5)
Cieplinski Stephen (Sophie) emp CVCo IO h85 Stony Hill rd PO IO
Cierpial Henry (Wanda) emp Hart Conn r51 Weston PO IO
Ciesla John emp LM&SCo h87 Stony Hill rd PO Ludlow (6)
" Peter emp LM&SCo r87 Stony Hill rd PO Ludlow
Cioch Constantine (Josephine) emp Rogers Plastic Co h64 Weston PO IO (4)
" Rose wid Michael r64 Weston PO IO
Cirillo Frank E (Anna H) h915 Tinkham rd PO RD1 Springfield (5) ◎
" Norman (Yvonne) emp Spfld h217 Stony Hill rd
Cislak Stanley F (Mary) emp W Paper Corp res Ludlow
CITY EAVE TROUGH CO roofers 444 North Westfield Agawam PO Feeding Hills see p 356
Clark Andrew (Ersula C) emp WL Conn h352 Springfield rd (5)
" Christine sec W School Dept r221 Main
" Edgar C (Ida A) retired r875 Stony Hill rd PO RD1 Spfld (4)
" Edward N (Nancy B) carp h1217 Stony Hill rd PO RD1 Spfld (5)
" Henry J (Freda) emp Palmer h431 Glendale rd (3) ◎
CLARK HENRY M CO real estate 270 Worthington Springfield tel RE 7-0231 see bottom lines
CLARK HENRY M & CO insurance 270 Worthington Springfield pres-treas R Stanley Clark see bottom lines
" Lloyd R (Norma) emp Friendly Ice Cream Spfld h20 Brooklawn rd (5)
" Thomas A (Eileen J) emp Conn h722 Main (3)
" Walter H (Ruth B) prop Meadow Mist Farm and coal dealer 875 Stony Hill rd PO RD1 Spfld h do (4)
" Wesley (Harriet) emp Belcher Bros h390 Glendale rd PO NW (5)
" Wilmer bkpr Spfld Nat Bank r431 Glendale rd PO NW
Clayton Alice L (Mrs Spencer D) radio monitor NY h36 Springfield rd
" Earl C (Consuelo Y) rep Bethlehem Steel Corp Pa h21 Ripley (2)
" Spencer D (Alice L) bus Spfld h36 Springfield rd (4)
Cleland Harold paper mill wkr h391 Three Rivers rd Palmer line PO RD2 Palmer (1) ◎
" Walter P (Edna D) emp Brooks Co Spfld h7 W Colonial rd

Clifford Leonard W (Margaret L) emp W Spfld h46 Manchonis rd PO NW (3) ⓞ
Cline Earl O (Mary V) baggage master B&A RR h18 Lake Shore dr PO NW (3) ⓞ
" Hilda M emp NE Laundry r18 Lake Shore dr PO NW
Cloutier Donald H (Mary) emp Conn h68 Crane Hill rd PO NW (4)
" George E (Melanie T) mach opr US Armory Spfld h599 Tinkham rd PO RD1 (2) ⓞ
" Gladys V wid Arthur h68 Crane Hill rd PO NW (1) ⓞ
" Joseph A (Eva) emp Spfld Armory h Grant
" Norman h Grant
Clyne Bridget r47 Weston
Cochran Doris G (Mrs Robert H) town treasurer h8 Maple PO NW
" Robert H (Doris G) safety eng CVCo IO h8 Maple PO NW (3)
Cohn Frederick M (Eleanor B) clk Mass Mut Life Ins Co Spfld h16 Huntington la (3)
Colburn William A (Janet A) eng WECorp h24 Hunting la (2) RD1
Colcord K Russell (Kathleen) emp Ham Std WL Conn h62 Monson rd (4)
" Kathleen (Mrs Russell) sec Kamen Aircraft Conn h62 Monson rd
Collette Albert P (Florence) cont and builder Bruuer av h8 do (4)
" George C student r8 Bruuer av
" Harriet N sec Spfld Hosp r8 Bruuer av
Collins Carolyn (Mrs Leslie R) emp King's Inc Spfld h2645 Boston rd
" Catherine M tchr Spfld r23 Ripley
" Donald E (Margaret) h33 Bennett rd (2)
" Doris r128 Manchonis rd
" Dorothy r128 Manchonis rd
COLLINS FRANCIS M (Elizabeth C) lawyer 31 Elm (344) Springfield 53 Springfield Agawam tel RE 4-7556 res 131 Southwick tel RE 6-8784
" Hollis R (Margaret) emp Utility Mfg Co h128 Manchonis rd (5) ⓞ
" Hollis P Jr USA r128 Manchonis rd
" Leslie R (Carolyn M) emp Herbert Sweatland h2645 Boston rd PO NW (3) ⓞ
Colton Henry M (Mary) teller Spfld Nat Bank Spfld h911 Stony Hill rd (4)
Comiskey John P emp W Paper Corp res Springfield
Conklin Agnes wid Robert J h509 Main (1)
" Charles S (Lois) emp Lilly Tulip Corp NY h19 Brooklawn rd (4)
CONNECTICUT MUTUAL LIFE INSURANCE CO 95 State Springfield see p 368
Connelly Charles J (Mary) h279 Stony Hill rd
Consedine William T (Eleanor M) (Wilco Screw Mach Pump Co) h5 Birch
Constantine George (Anne) slsm h10 Merrill rd (4)
Construction Service Inc pres-treas Albert Dauphenais ready mix concrete 2420 Boston rd
CONVERSE-CARLISLE CO 50 Hillman and 195 Armory Springfield tel RE 6-6311 see top lines
" Howard L (Marion E) emp Spfld Armory h883 Glendale rd PO NW (4) ⓞ
" Marion L wid Horatio L r Rudolph L Shults
" Robert A (Irene R) packer WECorp E Spfld h143 Crane Hill rd PO NW (3) ⓞ
Conz Ralph S orch Belli's res Springfield
Cook Bertram N (Rita B) emp PO Spfld h6 Lebel av
" Franklin J (Edith M) h2825 Boston rd PO NW (2)
Cooley Dorothy M wid Lewis H companion Mrs Jeanette Hoag r do
Conn Annie L wid Frederick h528 Springfield rd RD1 (1)
Coote Barbara tchr Wareham r Bulkley rd
" Thomas W (Agnes C) retired h Bulkley rd (3) ⓞ
Corazzari William (Mary) emp NET&TCo Spfld h2775 Boston rd (2) ⓞ
Corbin Athletic Field Wilbraham Academy 46 Faculty
Corchrane Gordon (Shirley) emp Spfld h3 Maynard
Cordner Frederick r15 Chapin dr
CORDNER IRVING J (Ethel S) v-pres Ludlow Savings Bank and treas Springfield Fire & Marine Insurance Co Springfield h15 Chapin dr RD1 (3)
Corey Donald W (Carolyn C) emp Buxton Co h5 West Colonial rd (4)
Cormack Alexander (Elizabeth) retired h32 Old Boston rd PO IO (2) ⓞ
Corriveau Edward E (Lillian) farmer h400 Stony Hill rd (3)
" Emile (Lovina) farmer h392 Stony Hill rd RD1 Spfld (6)
" Raymond R farmer h388 Stony Hill rd (2) PO RD1 Spfld
" William J (Nellie) emp Wilco Screw Mach Prod Co res Ludlow
Cote Adlor (Moorebeth) emp Spfld h96 Old Boston rd PO IO
" Arthur emp Spfld h50 Manchonis rd RD NW (1) ⓞ
" Hector E (Pauline E) (O R Cote Co) Spfld h3 Ridgewood rd RD1 Wilb (3)
" Louis O (Laura D) emp Spfld St Ry Spfld h60 Manchonis rd PO NW (2) ⓞ
" Moorebeth (Mrs Adlor) emp Spfld h96 Old Boston rd PO IO
" Robert H USN r3 Ridgewood rd RD1
Cotter Evelyn waitress Belli's res IO
" John H (Mildred E) retired h707 Stony Hill rd PO Spfld RD1 (2)
" Mildred E (Mrs John H) cook school cafeteria h707 Stony Hill rd PO Spfld RD1
Cotton Joseph S (Vivian P) reporter Spfld Union h136 Bartlett av PO NW (4) ⓞ
Couture Harvey B meat cutter First Nat Stores Inc Spfld h1864 Boston rd (2)
" Lawrence H (Jeannette R) emp Spfld h311 Glendale rd PO NW (3)
Covel Robert E (Lillian M) molder finisher US Rubber Co h415 Soule rd (2)
Cozy-Rest Motel Mrs Doris Kosciol prop 2337 Boston rd PO NW
Craig Richard T (Yolanda) mach opr US Armory Spfld h1076 Stony Hill rd
" William E (Bertha T) painting cont 964 Tinkham rd PO RD1 h do

Crandall Ernest (Eleanor) elec h6 Chapel NW (4)
" Ralph C Rev (Mildred) pastor Glendale Methodist Church res E Longmeadow
CREDIT BUREAU INC credit reports and collections 276 Bridge Springfield tel RE 6-4511 see p 360
Crespi Doris R (Mrs Joseph J) tchr Spfld h254 Mountain rd PO NW
" Joseph J (Doris R) emp CVCo IO h254 Mountain rd PO NW (3) ◎
Croft Robert (Dorothy) emp T C Croft Spfld h408 Dipping Hole rd (4)
Cross Kenneth A (Jean) emp NET&TCo h356 Springfield (4)
Cullinane Michael P (Laura) emp W Paper Corp res Palmer
Cummings Chester W (Ruth M) retired h22 Ripley (2)
CUMMINGS FREDERICK J (Mildred) mgr and asst treas Ludlow Savings Bank Wilbraham branch h695 Stony Hill rd (2)
Cumula John (Mary) retired h10 Weston PO IO (2) ◎
Cuneo Albert emp Spfld Armory h42 Forest rd (1)
CURRAN-JONES INC funeral home 109 Main West Springfield tel RE 6-7742 see back cover
Curry Richard J tchr W res Springfield
Curtis Howard L plumber Spfld sum res Ridge rd PO NW
Custing Harold h25 Springfield
Cutler H Willis (Mary M) retired h36 Maple PO NW (2) ◎
" Russell C (Dorothy A) emp Spfld h16 Wilson (7)
Cwieka Albert A (Katherine) lab B&ARR h3070 Boston rd NW (2) ◎
Cyboron Walter F asst chef Balli's res Holyoke
Cygan Stanley (Catherine) emp MCCo IO h43 Weston PO IO (9)
" Walter r43 Weston PO IO
Czajka Benny (Katherine) retired h13 Dalton (4)
" Mary emp Spfld r13 Dalton
" Stella emp C r13 Dalton
Czerniak Edward painter r2525 Boston rd PO NW
" Marion (Sophie) poultryman and painter 2525 Boston rd PO NW h do (5) ◎

DABAGIAN HARRY (Audrey) emp IO h14 Decorie dr (3)
Dabrowski Stanley (Evelyn) emp ABCorp Spfld h200 Stony Hill rd PO Ludlow (4)
Dale William G (Margaret E) dentist 1537 Main Spfld h3 W Colonial rd
Dalton Elisabeth wid William r2581 Boston rd
" James (Stacia) emp MCCo IO r107 Stony Hill rd
D'Amelia Henry R emp Spfld r31 Grove
Damon Grace wid Arthur L h6 Chapel (1) ◎
" Robert J W (Cecelia A) emp Bready's House of Auctions h123 Mountain rd PO NW (4) ◎
Damowlakis George (Yvette) emp Spfld Armory h14 Jewel la (5)
Dane Nathaniel G (Mildred L) caretaker E A Byron Home NW h39 Bennett rd PO NW (2) ◎
Danenza Francis orch Belli's res Spfld
Danforth Richard L (Virginia) emp Martin Lumber Co Spfld h218 Mountain rd PO NW (5) ◎
Daniele Donald M (Ruth) emp VNCo Spfld 1063 Stony Hill rd PO RD1 Spfld (3) n rear
" J & D Garage Doors Joseph Daniele prop 463 Stony Hill rd
" Joseph (Jane) prop J & D Daniele Garage Doors and poultry dealer 1063 Stony Hill rd PO RD1 h do (4) ◎
" Thomas (Eleanor) USAF h280 Stony Hill rd (3)
Danilow Sergei (Elsa) emp W Paper Corp res Spfld
Dannals Frank B (Ida C)retired h600 Tinkham rd (3)
Darling Howard h Maynard rd (1)
Daudelin Byron R student r130 Mountain rd
" Edward (Aldea F) carp J G Roy & Son h130 Mountain rd PO NW (3) ◎
Dauphinais Albert pres Construction Co Inc res Grafton
" Alfred J (Marion) pres-treas-mgr North Wilbraham Sand & Gravel & Concrete Co Inc h3 Vista (2) ◎
Davis Alfred (Marion) r403 Springfield
" John B (Evelyn E) prof AIC Spfld h10 Wilbraview dr (3)
" Leonard (Hilda) emp Thebert Lumber Co h rear 403 Springfield rd (5)
" Lewis F (Rebecca) emp MCCo h10 Delmor cir
" Roberta r403 Springfield
Dawson James A (Isabelle) master Wilbraham Academy h Rich Hall ◎
Dean Mary M wid Harold F h11 Ridgewood rd RD1 (2)
" Wallace (Edna) carp h7 Highland av RD1 (4)
Deane Francis W (Eileen) emp P Mach Spfld h5 Pearl la (8)
Dearborn Blanche J wid Josiah h723 Stony Hill rd PO RD1 Spfld (2) ◎
" Edward (Grace) mech F L Sanford Spfld h882 Glendale rd PO NW (6) ◎
Decker Essie h2 Merrill rd (1) ◎
Decorie Earl W (Steffie) elec and chm playground commissioners h3 Delmor av PO NW
" William (Lillian) retired h19 Delmor av PO NW (2)
Delaney James E (Jessie M) retired r73 Main PO NW
DeMarco Donato (Sarah) h Brainard rd PO NW
" Thomas A (Janet L) slsm eng MCCo IO h8 Springfield
Dempsey Earl F (Ruth H) slsm h252 Main (3)
" Helen R clk Mass Plastic Corp r7 Benton
" William L (Elizabeth J) registrar of voters h7 Benton NW (4) ◎
Dennis Harold V (Dorothy) emp Wilbraham Paper Corp res Palmer
Derosiers George J (Patricia) emp Std Electric Time Co h15 Old Boston rd

CURTAINS BLANKETS HAND IRONING a SPECIALTY
Belmont Laundry and CUSTOM dry CLEANERS
MOTH PROOFING WEATHER PROOFING FUR CLEANING and STORAGE
Dial RE 6-3616 333 BELMONT AVE. SINCE 1907

DeSanti Raymond J (Elaine) emp Spfld Armory h803 Tinkham rd (4)
Desjarlais Earnest H (Helen) emp M&R Transportation Co Spfld h4 Lebel av
DesRochers Euclid C (Elainne F) sum res Nokomis rd NW
Dexter Lincoln prin Memorial Sch h997 Tinkham rd
Dibble Nellie M wid Arthur E r758 Main PO RD1 ⓞ
" Richard I (Gladys Rita) foreman Blair Mfg Co Spfld h758 Main PO RD1
Dickey Robert M (Barbara B) emp Monsanto Chemical Co h211 Main PO W (6)
Dickinson Gideon (Anna) retired h3 Burt's la (2)
DICKINSON-STREETER CO funeral directors 305-307 State Springfield tel RE 3-2129 see backbone
Dietz Charles (Josephine M) carp foreman h473 Main
" Robert C (Lora) truck driver S Korupski Bros, town constable and sgt WPD h2800 Boston rd PO NW
DiMascola Mary Mrs emp IO r38 Weston
Diotalevi Leo (Sarah) range and fuel oil dealer 41 Weston h do (6)
" Theresa wid Frank h9 Weston PO IO (3)
Dipinto Nicholas h2644 Boston rd (1)
DiSanti Joseph B (Victoria M) emp US Armory Spfld h9 Dudley Rte 89 Spfld
Disch Amalia r187 Main
Disley Maurice (Virginia) emp Town of Wilbraham h3125 Boston rd NW (7)
Dobek Albert emp Wilbraham Paper Corp r103 Stony Hill rd PO IO
" Frank (Mary) mech WECorp Spfld h69 Stony Hill rd PO Ludlow (5)
" Walter r69 Stony Hill rd
" Walter (Mary) retired h71 Stony Hill rd PO IO (4) ⓞ
Dobrowski John carp cont r111 Stony Hill rd
" Raymond (Victoria) emp MCCo h111 Stony Hill rd
Doe J Roberts (Doris P) exec v-pres Spfld Bank for Co-operatives h20 Ripley (3)
" Jessica student r20 Ripley
Donahue Anna r75 Old Boston rd PO IO
" Jeremiah (Eva) town pound keeper h159 Main (2)
Donnachie John (Faith) emp Spfld h596 Stony Hill rd (3)
Donnelly William (Florence) emp S&W Spfld h54 Manchonis rd PO NW (3) ⓞ
Donovan Cornelius J (Irene A) emp Whyte Engineering Co Spfld h4 Cliffside dr (2) ⓞ
Dorey Charles E (Geraldine) prop Quality Market h8 Maiden la
Dougal Julia (Mrs Peter) cook school cafeteria r6 Opal
" Peter (Julia) emp MCCo IO r6 Opal (4)
Dougherty Dwight K (Freda E) emp Ornamental Iron Shop Spfld h120 Beebe rd (10)
Downer Amelia Mrs r54 Weston PO IO
Downey Robert H (Beulah H) clk Spfld PO h172 Main PO W (4)
Driscoll Elizabeth Marion sten LM&SCo Ludlow r2712 Boston rd PO NW
" Robert J (Phyllis A) mason cont Spfld h2 W Colonial rd
DuBray Clifford R (Adele C) lithographer Brooks Bank Note Co Spfld h35 Main PO NW (2)
Dudek Joseph emp MCCo IO r143 Stony Hill rd
" Sophie emp WECorp Spfld h15 Weston PO IO
" Stanley J (Helen) emp VNCo Spfld h143 Stony Hill rd (3)
Dulski John F (Julia T) emp MCCo IO h8 Weston PO IO (4)
Dumont Thomas (Amelia) emp Spfld h102 Stony Hill rd
Duncan John C (Sally B) emp Monsanto Chemical Co h611 Springfield rd RD1 (5)
Dunham Carolyn J tchr Grandy School r8 Maple PO NW
" Oliver F (Margot C) troubleman WM Elec Co Spfld h8 Maple PO NW (3) ⓞ
Dunwoody Henry (Corinne) acct Wico Elec Co WSpfld r Mary E Otis
Dunzek Wallace R (Elizabeth) emp General Baking Co h3 Edgewood rd
Duplissa Donald (Jacqueline) emp Monarch Ins Co Spfld h4 S Colonial rd
Duquette Frederick (Helen) chauf and caretaker 311 Main PO NW h do (2)
" Roy J (Mary) emp Wilbraham Paper Corp res Holyoke
Dvorchak William W (Nellie) supt Wilbraham Paper Corp res Spfld
Dyba Richard (Catherine) h7 Cottage (4)
Dygon Carroll (Genevieve) emp MCCo IO h156 Stony Hill rd
Dyl Anthony (Mary) guard CVCo h7 Stony Hill rd PO IO (3)
Dynak Sophie N Mrs emp Cromwell's Spfld h58 Weston (4)

EASKINS WILLIAM J (Ruth E) emp Spfld h Pearl la (3)
Eastern States Farmers Exchange Holton S Pease repr 968 Main

SANDMAN COAL CO.
FUEL OILS 215 ALBANY STREET
E. R. HASS, Pres.-Treas. Tel. RE 2-1018
CONNECTICUT COKE SPRINGFIELD, MASS

SPORT GOODS RADIO TOOLS
Carlisle's
Tel. RE 4-3171
11 STORES IN SPRINGFIELD AND VICINITY
CUTLERY TELEVISION APPLIANCES

EASTERN STATES STORM WINDOW INC aluminum combination windows, doors and jalousies 1004 Memorial dr West Springfield see p 357
EASTON C CLEMENT AGENCY life, health, accident insurance 17 Elm Springfield see p 371
Eaton Robert E emp Whittum Printing r588 Main
" William H (Veda R) master Wilbraham Academy h588 Main (4)
" William H Jr USAF r588 Main
Edson Clarence E (Elisabeth) h5 Ripley (3)
" Elliot G (Doris V) draftsman CVCo IO h651 Stony Hill rd PO RD1 Spfld (3)
" Henry I retired h1126 Glendale rd RD1 NW (2) ◎
" Philip L patternmaker r5 Ripley
Edward's Service Station Edward W Szczebak prop 2000 Boston rd PO NW
Edwards Ralph (Helen) postal transport service h Cone trail off Ridge rd (2)
" Robert A (Blanche V) emp Spfld and member town planning board h5 Colonial rd (4)
Egan George E (Elizabeth L) town assessor and electrotyper Charles Van Vlack Co h Silver PO NW (4) ◎
" James USA r Silver PO NW
Eisold Ruth E (Mrs Walter C) clk Wilbraham Paper Corp h16 Nokomis rd
" Walter C (Ruth E) elec CVCo IO h Nokomis rd (4) ◎
Ekberg Lars O (Alice) emp J J Bannon Co Spfld h24 Ripley
Ekengren A (Dorothy S) foreman United Pattern & Die Co Spfld h612 Stony Hill rd
Elberg Anna M wid Otto r20 Delmore av
Eldredge Webster R (Grace E) h9 Bruuer av (5)
Elkas Harold G (Clara D) bus Spfld h39 Faculty (3)
" Jennie Majida wid Michael mach opr h27 Ripley (2) ◎
" Mary V sec r27 Ripley
Ellinwood Daniel C retired r563 Main
" Doris E nurse Faulkner Hosp Jamaica Plain r520 Main
ELLIOTT LINCOLN-MERCURY CO sales and service 563 State used cars 583 State Springfield tel RE 6-1871 see back cover
Ellis Alfred USAF r5 Pearl la
" Anna R wid Nelson h11 Merrill rd (3)
" R Norman (Eve) h15 Decorie dr
" Richard N (Clara M) bus Spfld and prop Ellis Gas Co and plumbing and heating 12 Maiden la NW h do (2) ◎
" Ruth B wid Robert W h43 Main PO NW (2) ◎
ELLIS TITLE CO 124 State Springfield tel RE 6-8381 see p 369
Emerson Donald R student r8 Brookside dr
" Raymond O (Jennie) bus Spfld h5 Brookside rd
Emmons Joseph G (Ruth R) slsm mgr H P Hood & Sons Boston h3 Colonial rd PO RD1 (2)
EMPLOYERS MUTUAL LIABILITY INSURANCE CO OF WISCONSIN Hal W Marshall and Russell S Koch res reprs 31 Elm Springfield
Engel Eleanor G (Mrs Glenn R) emp PMCo East Longmeadow h80 Burleigh rd
" Glenn R (Eleanor G) emp PMCo East Longmeadow h80 Burleigh rd (2)
Ernst William F (Martha) emp Spfld h3076 Boston rd PO NW (4) ◎
Ervin Thomas B (Helen D) clk PO Spfld 176 Main PO W (3)
Esdely Ralph emp Sunset Restaurant Inc res Spfld
Estes Willis H (Isabel F) slsm Pioneer Valley Spfld h11 Bruuer av (3)
Evans Edward farmer h75 Monson rd (2) ◎
Everett Herbert emp PO Spfld h1072 Stony Hill rd (4)
" Osborne T (Mildred E) equipment supvr American Tel & Tel Co h21 Springfield rd (4)
" Richard E USAF r21 Springfield rd
" S Jane sec MCCo IO r21 Springfield rd
Ewig Lloyd E (Rita E) mach CVMfgCo IO h485 Dipping Hole rd (3)
" Rita E (Mrs Lloyd E) bkpr First National Stores h485 Dipping Hole rd
EZEKIEL GEORGE INC 95 State Springfield tel RE 3-4177 see p 369

FAILA ELAINE waitress Sunset Restaurant Inc res Spfld
FARINA ANTONIO landscaper and driveways 1274 Suffield Agawam see p 357
Farm Fresh Products Edward J Kurpaska prop 604 Stony Hill rd
Farnham Harold F (Marjorie J) supt NET&T Co h3 Chapin dr
" Myron L (Mary A) carpenter contractor Sunset Rock rd RD PO NW h do (2) ◎
" Thomas J student r3 Chapin dr
" Thomas Wayne (Letty I) carp cont h2703 Boston rd PO NW (2)
Farnsworth James F (Edna E) rte slsm H P Hood & Sons Spfld h Ely rd (3) ◎
" Leon J insp US Armory r Ely rd
" Norman F (Helen) carp L Lebel h Railroad av (2)
Farr Curtis M lab Van Norman r730 Monson rd PO NW
" Flora B wid Albert h902 Glendale rd PO NW (4) ◎

C. W. Trevallion Real Estate
MORTGAGES APPRAISALS
Reliable—Active—Efficient
Builder of Fine Homes
1653 MAIN STREET Tel. RE 7-4042 or RE 2-6884 SPRINGFIELD, MASS.

CONVERSE-CARLISLE COMPANY
HUDSON STERLING COAL, CONNECTICUT COKE, GULF FUEL OILS
TIMKEN SILENT AUTOMATIC OIL BURNERS
50 HILLMAN ST. 195 ARMORY ST. SPRINGFIELD, MASS. Tel. RE 6-6311

" Leonard A emp Ellis Mills h730 Monson rd (2) ◎
" Sarah S Mrs clk Gen Baking Co Spfld r Alexander H Smith
Farrell James J (Julia) bus IO h1080 Stony Hill rd (3)
Fauteux Dorothy (Mrs Leon) emp Barnsville Sch h3155 Boston rd
" Leon (Dorothy) millwright Spfld Armory h3155 Boston rd NW (2) ◎
Fay Joanna emp Spfld r27 Main
" Robert H (Ruth B) tool maker Hoppe Tool Co Spfld h674 Main PO RD1 (4)
Feinstein Michael (Celia) retired sum res 21 Lake Shore dr PO NW (2) ◎
Fellows Weldon H (Ruth) emp NET&TCo h548 Springfield rd
Felsentreger Edward O (Dolorette M) emp WECorp Spfld h109 Stony Hill rd PO Ludlow (4) ◎
Feranzoviz John emp Chicopee r2417 Boston rd PO NW
" Steve (Anna) retired h2417 Boston rd NW (7) ◎
Ferguson William (Eunice) emp Mass Mut Ins Co Spfld h Pease (5) ◎
Fey George F (Elizabeth P) sheet metal wkr SETCo Spfld h151 Burleigh rd (4)
FIELD, EDDY & BULKLEY insurance 1200 Main Springfield tel RE 4-1112 see p 368
Fife Edwin K (Yvonne B) tchr WSH WSpfld h336 Stony Hill rd (4)
Files Gardner R M (Elizabeth) prop Files Service Station and town constable h Church la (2)
" Service Station Gardner R M Files prop Main cor Springfield
Finn William S (Edith) counselor Classical HS Spfld h718 Main (3)
Fisher Elsie Z wid Frederick W h392 Main (4)
" Mae J wid Ethan r28 Manchonis rd
" Paul F (Bertha A) buyer WECorp E Spfld h392 Main
Fishwick George H (Lonija) caretaker Spfld Nat Guard h88 Three Rivers rd PO NW (2) ◎
Fitzgerald Blanche L r124 Stony Hill rd
" Edward W (Katherine) foreman Spfld Armory Spfld h700 Stony Hill rd PO RD 1 Spfld (2) ◎
" Flora emp Gov't Boston r40 Maple NW
" Julia M wid William h127 Stony Hill rd (2)
" Margaret F tchr Spfld r40 Maple NW
" Patrick E r40 Maple NW (4) ◎
" Patrick E (Margaret) watchman WPaper Corp h102 Miller NW
" Thomas F (Frances) bus Spfld h40 Maple (3)
" William E (Wanda) elec cont h451 Springfield (5)
Fleming Walter H (Alma) emp MCCo IO h 112 E Longmeadow rd (4)
Flocken Louis C (Annette B) master Wilbraham Academy h407 Main (2)
Flynt G Owen (Grace L) emp Spfld h644 Springfield rd RD1 (2)
Folsom Roger W (Louise) ins Spfld h868 Stony Hill rd PO RD1 (3) ◎
Fontaine Alvin J W (Edna R) emp BDChem Co h27 Hillcrest dr (2) ◎
" Louis (Marie) retired h15 Nokomis rd (2) ◎
Forand Dolores r Manchonis rd
" Roland A (Adelle H) emp WSSCorp Palmer h Manchonis rd PO NW (3) ◎
FORBES & WALLACE INC department store 1414 Main Springfield tel RE 4-1121 see top lines
Ford Norman C (Doris) emp Mass Mut Ins Co Spfld h792 Tinkham rd (3)
" Norman C Jr emp Cambridge r792 Tinkham rd
Foreman Mary wid Thomas emp W Paper Corp h27 Cottage av NW (2)
Fortune Hubert C (Thelma W) emp J E Moore h123 Bartlett av PO NW (6) ◎
Foskit Memorial Grange Hall 487 Main
Foster Alexander H (Alma S) slsm h17 Huntington la (2)
" Elmer Earl retired r171 Maynard rd PO Box 31 NW
" Forrest W (Lucy V) elec CVCo IO h171 Maynard rd PO Box 81 NW (5) ◎
" Philip B (Norma) master Wilbraham Academy h12 Mountain (3)
Fournier William clk Howard Lumber Co res Spfld
Foy Leo J (Louise R) sls eng J E Casey Co h20 Maple NW (4)
Francis Jennie (Mrs Joseph) emp State Line Potato Chip Co h2424 Boston rd
" Joseph (Jennie) emp Seaboard Trucking Corp h2424 Boston rd PO NW (4) ◎
" William L (Fleda J) stock clk Van Norman Mach & Tool Co h Birchknoll dr (3) ◎
Francisco Antonio (Sleptannie) mech State Line Potato Chip Co h51 Manchonis rd
FRANKLIN CLEANERS & DYERS 281 Mill Springfield see p 22
Frappier Leon O (Angelina B) emp MCCo IO h74 Manchonis rd PO NW (4) ◎
" Robert H (Martha F) draftsman PMCo EL h Ridge rd (4) ◎
Fraser Annastacia wid George h274 Glendale rd PO NW (3)
Fredette Adella wid Elfie r43 Grove
" Elfie W (Jeanette L) emp Spfld h43 Grove (5)

HENRY M. CLARK CO. REAL ESTATE 270 WORTHINGTON SPRINGFIELD
J. G. MacMURRAY TEL. LA 5-2002 EAST LONGMEADOW SUBURBAN PROPERTIES

Milk **F. B. MALLORY, INC.** Ice Cream Tel. RE 3-4118 45-55 POMONA STREET SPRINGFIELD Ice Cream

Freeman Helen S wid Hedgen S emp Spfld h h649 S Main (1)
Frey George H (Grace E) retired h636 Springfield rd RD1 (2)
Friendly Package Store Joseph Nalepa prop 8 Acton
Friss Raymond slsm Douglas Trevallion res Spfld
Frydryk Anna (Mrs John) emp Ludlow Bank Ludlow h23 Dalton
" John (Anna) emp Spfld Foundry h23 Dalton
" Joseph (Mary) emp WWCo Ware h12 Weston PO IO (8)
FULLAM AND CO insurance and real estate 110 Elm West Springfield see p 368
FULLER CHARLES M florist and prop Robinson Florist 1854 Main Springfield
Furnans Ernest W Jr (Cynthia K) atty Mass Mut Life Ins Co and lawyer Oak Ridge av h do (4)
Fynan John E (Nellie J) supvr Indian Orchard Finishing Co h100 Three Rivers rd PO NW (4) ◎

GACEK JOHN (Frances) emp WSpfld h Lake Shore dr PO NW (3) ◎
Gagnon Douglas (Genevieve I) clk Spfld h3 Highland av RD1 (2)
" Oliver J (Lola) pntr W Paper Corp res Spfld
Galas Boleslaw (Lottie) emp Rogers Plastic Corp Warren h28 Weston
Gale Frederick V (Margaret R) h343 Stony Hill rd
" John W (Ruth M) bus Southbridge h200 Main (3) ◎
" Paul r343 Stony Hill rd
Galeziowski Anthony (Stella) baker Spfld h55 Weston PO IO (4)
" Eugene USA r55 Weston PO IO
Galipeau Louis W (Rose) foreman PMachCo EL h643 Stony Hill rd PO RD1 Spfld (4) ◎
" Raymond L (A Margaret) elec Spfld r643 Stony Hill rd PO RD1 Spfld
GANLEY & CROOK attorneys 1200 Main (523) Springfield tel RE 2-1185
Gans A Robert (Edna) dir research Fed Land Bank h777 Stony Hill rd (2)
Garceau Antonio (Theresa) emp Grower's Outlet Spfld h2796 Boston rd
Gardell Charles E USAF r372 Stony Hill rd
" Gilbert S student r372 Stony Hill rd
" Josephine wid Charles h372 Stony Hill rd (3)
Gardner Robert (Williamina G) asst foreman MCCO IO h44 Springfield rd (3)
" Robert F r44 Springfield rd
" Williamina G (Mrs Robert) sec CVCo IO h44 Springfield rd
Garlick Frederick A (Pearl) emp Alton Gleason Spfld h4 Pearl dr (3)
Garriepy Arthur M (Yvonne J) emp US Rubber Co h30 Ripley PO Box 206 (3)
Garrow Cecelia wid Thomas r Lake Shore dr
" Thomas M (Doris B) emp CVCo IO h Lake Shore dr (4)
GAY'S NURSERY FURNITURE & TOYS 1140-1142 Main Springfield tel RE 4-7329 see p 366
Gaylord Harrison B (Dorothy) retired h736 Stony Hill rd (3)
" Ralph W retired r736 Stony Hill rd
Gebeau Ellery C (Audrey) sls mgr Gebeau's Garage h Pomeroy (3)
GEBEAU RUTH D wid Wilbur H prop Gebeau's Garage h222 Springfield rd (1) ◎
" Theodore W (Jane) sls repr Gebeau's Garage h3 Pomeroy (4) ◎
" William r Pomeroy
GEBEAU'S GARAGE Mrs Ruth D Gebeau prop Chevrolet and Oldsmobile Sales and Service 380 Main
Gelineau H Ralph (Frances) emp Associated Engineers Inc A h1028 Stony Hill rd (4)
Gendron Edward USN r96 Bennett rd
" Silvio A pressman Sample Durick Folding Box Co h96 Bennett PO NW (8)
" Silvio A Jr emp Spfld r96 Bennett rd PO NW
Gengreau Victor G (Beatrice) emp WL Conn h35 Soule rd PO RD1 Spfld
" Victor J (Adele R) emp G&B Spfld h215 Soule rd PO RD1 Spfld (2) ◎
Genza Rudolph F (Sophie) emp Associated Engineers Inc A h35 Burleigh rd (2)
" Rudolph F Jr (Grace E) h268 Burleigh rd PO RD1 (4)
Germain Edward L tchr res Spfld
Getchell Carolus H (Madeline) emp WMECo Spfld h664 Stony Hill rd (4)
Gibbons Barbara D (Mrs David W) tchr Spfld h444 Springfield rd
" David W (Barbara D) slsm Hedges & Sattler Inc Spfld h444 Springfield rd (2)
Gibson Arthur E (Janet) emp Mass Mut Life Ins Co h680 Stony Hill rd (3)
Gilbert Oren K (Filomena) deputy tax collectors Western Mass Area h3128 Boston rd RD NW (2)
Gill Bronislaus A (Carolyn M) USMC h2575 Boston rd
Gilman Newell S (Helen M) retired h3 Lake Shore dr (2) ◎
" Pauline wid Nevell h Sunset Rock rd (3)
Giroux Wilfred (Florence) emp PMCo EL and welder 39 Old Boston rd h do (4) ◎
Gleason Mary wid David r G R Pepin

GUENTHER & HANDEL INC.
7-9 STOCKBRIDGE STREET
SPRINGFIELD—Dial RE 7-4379
HORS D'OEUVRES
BUFFET SNACKS
CONFECTIONS
FOOD GIFTS

FORBES & WALLACE SHOPPING CENTER FOR WESTERN NEW ENGLAND

" William P (Anne E) h sum res 244 Main PO NW (2) ◎
Glica Sigmund F (Nellie) emp Nat Gage & Die Co Spfld h122 River rd (4)
Glickman Ann M (Mrs Joseph H Rothenberg) lawyer 31 Elm (615) Spfld h Glendale rd PO NW
Glod Andrew (Katherine) emp MCCo IO h11 Pineywood rd (2)
Godek Bertha (Mrs Stanley) insp S&W Spfld h1071 Stony Hill rd
" Stanley (Bertha) fireman Nat Bronze Co h1071 Stony Hill rd
Godfrey Archie C (Esther M) steamfitter and plumber ABCorp Spfld h53 Bartlett av PO NW (7) ◎
" Clarence (Pauline) sls repr Country Club Soda Co Inc h632 Springfield rd (2)
" Edward H (Jane E) chemist SRCorp h785 Ridge rd (4) ◎
" Pauline (Mrs Clarence) asst treas McClintock & Craig Inc h632 Springfield rd
" Robert (Alice) h24 Decorie dr
Goewey Newton W Jr (Marjorie C) driver Swett Bros h407 Mountain rd PO NW (5) ◎
Golemo Catherine wid Kasimierz h25 Pineywood av RD IO (3)
" John (Stella) emp Spfld h15 Pineywood av PO IO (5)
" Josephine emp LM&SCo r25 Pineywood av PO IO
Gonyea Georgianna wid Frank r George Stone
Goodman William (Ann C) emp Holyoke h8 Dumaine (5)
Goodnow Harold R (Lillian T) emp SVCo Spfld h16 Dudley (3)
" William H (Therese) emp Spfld h rear 16 Dudley (3)
Goodrich Edith C wid William J h768 Stony Hill rd PO RD1 (4) ◎
" Homer F (Harriet J) mech Packard of Spfld h532 Monson rd (7)
" Leon B (Jacqueline C) slsm 135 Memorial av W Spfld h356 Stony Hill rd (7)
Goodwin Arthur H (Natalie) physician 300 Main h do (5)
Googins Fred T (Florence E) asst mgr group dept MMLInsCo Spfld h744 Main PO RD1 (5)
Goold Barbara L com artist Spfld Daily News Spfld r212 Main
" Howard P (Lillian M) emp WECorp Spfld h212 Main (4)
Goovaerts Jacobs J (Stephanie P) emp Spfld h12 Pearl la (2)
Gordon Albert (Catherine) mech Spfld St Ry h57 Manchonis rd PO NW (2) ◎
" David W (Helen F) finincial v-pres Monarch Life Ins Co Spfld h755 Stony Hill rd RD1 Spfld (5) ◎
Gorman Mary wid James F emp PO Wilbraham 2645 Boston rd
Gorski Edward emp MCCo IO r26 Weston PO IO
" Joseph h26 Weston PO IO (5)
" Joseph W (Victoria S) sampler MCCo IO h256 Three Rivers rd PO NW (4) ◎
" Julia wid Thomas r24 Weston PO IO
" Stella emp Milton Bradley Co Spfld r26 Weston
Gosciminski Boleslaw (Stella) emp MCCo IO h335 Stony Hill rd (3)
" Edmund (Amelia) emp CVCo IO h323 Stony Hill rd (3)
" Frank L (Eugenia) prop Frank's Cleaners Three Rivers h2489 Boston rd (2)
" Leon (Catherine) retired h327 Stony Hill rd
" Victor emp CVCo IO r327 Stony Hill rd
Gosende Jane wid Rosalino h12 Lake Shore dr PO NW (3) ◎
" Robert student r12 Lake Shore dr
Goss Arlan R (Charlotte) elec cont 19 Merrill rd PO NW h do (3) ◎
Gould Arthur J (Dorothy R) slsm E Longmeadow h6 W Colonial dr
" L Warriner Mrs h870 Stony Hill rd (1)
Goulding Richard (Katherine) emp Spfld h 728 Stony Hill rd (6)
Gouvin Albert (Bertha) mech Palmer h360 Three Rivers rd PO Palmer (6) ◎
" Robert (Mildred) driver Alan Roberts Monson h372 Three Rivers rd PO Palmer (4) ◎
Gowell Bert W (Cora E) dist mgr ALA Spfld h47 Monson rd (4) ◎
" Nancy emp Spfld r47 Monson rd
Gozdowski Matthew T (Ruth L) h9 Hunting la (4)
Grace Union Church Rev James K Moorhead pastor Chapel NW
" Walter L (Janet C) emp Mass Mut Life Ins Co Spfld h6 Wilbraview dr (4)
Graham Everett W (Florence A) emp MCCo IO h455 Main (6)
GRAHAM-WALLENGREN FUNERAL HOME INC 619 State Springfield tel RE 3-5174 pres. treas Henry M Wallengren **see p 865**
Granat Ivor S (Ellen M) carp h126 Mountain rd PO NW
Grandchamp Amanda wid Philip r771 Main
" Herman G (Alice R) treas National Distributors Inc Spfld h771 Main PO RD1 (5)
Grandi George (Dorothea) emp Adams & Ruxton Const Spfld h2769 Boston rd NW (4)
Grange Hill Foskitt Memorial 487 Main
Graves Adelle R wid Ralph S r634 Glendale rd PO NW
" Clara M emp WECorp r18 Pearl la
" Edward J (Clara) emp ABC Motors Spfld h18 Pearl la
" Joyce emp ABC Motors Spfld r18 Pearl la
Gray Coralie M Mrs r787 Stony Hill rd
Grazio Frank J (Mildred E) emp Grazio Bros Inc h5 Brookside dr (4)
Green Acres Fruit Farm Dorrance T Green prop 868 Main

Greer Dorrance T (Mildred H) prop Green Acres Fruit Farm chm school committee and member school building committee h868 Main PO RD1 Spfld (5)
" George Milo (Millicent G) emp New Britain Conn h399 Main (3)
" Millicent (Mrs George Milo) prin Spfld St School h399 Main
" Walter L (Mildred F) pres-treas Foot Support Shoe Shop Spfld h Delmore cir (2)
Greendale Albert (Eleanor) emp Mass Mut Life Ins Co h495 Main (2)
" Horace (Marjorie) emp F B Mallory Co Spfld h579 Main (4)
" Joseph (Dora) retired h35 Mountain rd (2) ◎
" Mary A wid John h off 579 Main
Greenhalgh Athletic Building Faculty
Gregoire Albert G (Mildred) emp CVCo IO h1052 Stony Hill rd (4)
Grey Alex (Mary) h Brooklawn rd (6)
Griffin Benjamin F (Edith) emp Chapman Valve Co IO h103 Main PO NW (3) ◎
" Howard N (Iris) emp Spfld h116 Manchonis rd (5) ◎
Griffith Anna wid William F r916 Tinkham rd RD1 Spfld
Groll Fannie M emp Utility Mfg Co r2587 Boston rd
" Jacob (Fannie) prop Lakeside Restaurant h2587 Boston rd PO NW (4) ◎
" Michael K (Louise W) bus Spfld h19 Pearl la (5)
Grondolski Chester (Phyllis) emp WSpfld r4 Acton
Gross Frank C (Fern) chief eng PMCo EL h Ridge rd (5) ◎
Grundy Alice Mrs r1072 Stony Hill rd
Gruszka Charles (Genevieve) emp Spfld h80 Old Boston rd (4) ◎
" Edward A clk r7 Acton
" Eleanora wid Andrew L grocer 7 Acton h do (2)
Grzebieniowski Albert retired h5 Weston PO IO (4)
" Anna r5 Weston PO IO
" Catherine emp Spfld r5 Weston PO IO
Grzybowski Andrew F emp MCCo IO r15 Mountview
Grzywacz Catherine wid Anthony r15 Dudley
Guarnera Joseph R (Beatrice P) prop Delehanty's Drug Store Spfld h3 Wilbraview dr (5)
GUENTHER & HANDEL INC delicatessen and fancy groceries 7-9 Stockbridge Springfield tel RE 7-4379 see bottom lines
Guilford Hazel A (Mrs Murray M) office mgr Center State Milk Co Inc h35 Beebe rd
" Murray M (Hazel A) const eng Ernest F Carlson Inc Spfld h35 Beebe rd
Gurney Frank A 2nd (Viola V) chem eng Monsanto Chem Co h456 Main (4)
" Raymond F (Eva) postmaster W h458 Main (2) ◎
Gurski Constance office clk Spfld r39 Weston PO IO
" Evelyn M sec Fed Intermediate Credit Bank Spfld h39 Weston PO IO
" John W (Wanda M) emp WECorp Spfld h39 Weston PO IO (4)
" Joseph W (Helen A) emp LM&SCo h27 Stony Hill rd PO IO (4)
" Richard emp Spfld r27 Stony Hill rd
" Wanda M (Mrs John W) emp F W Sickles Co h39 Weston PO IO
Gustafson Selena S wid Alfred A h764 Stony Hill rd PO RD1 (3) ◎

HAAG JEANNETTE MRS Corset Shop 315 Bridge Spfld h220 Monson rd (2) ◎
Hachigian Haig H (Estelle M) v-pres Koffee Kup Inc h639 Springfield
Hackett Charles E (Una M) carrier PO Spfld h608 Stony Hill rd PO Spfld (5)
" Charles E Jr USA r608 Stony Hill rd PO RD1 Spfld
Hackney Ivan G (Lorraine K) slsm h763 Main (4)
Hackstock Fred waiter Belli's res Agawam
HAFEY FUNERAL SERVICE Francis I Hafey funeral director 494 Belmont av Springfield tel RE 4-4508 see back cover
Hall Burton W (Jane H) emp Mass Mut Life Ins Co Spfld h4 Ripley (4)
" Kenneth S (Vivian E) emp Spfld h23 Brookside dr (4)
HALL'S HARDWARE CO INC 811 State Springfield at Winchester sq tel RE 6-0375 see p 363
Hamburger James (Pauline E) slsm h6 Hunting la (3)
Hamer Ann M sec J H Breck Inc Spfld r22 Bridge
Hamilton Stephen (Florence P) mach IO h479 Springfield rd
" Walter L (Clara) prop Len's Diner h57 Bartlett av PO NW (5)
HAMPDEN SAVINGS BANK 19 Harrison av Springfield tel RE 7-1451 see p 3
Handel Richard W (Ruth F) emp Van Norman Spfld h107 Springfield rd (5)
Hanford Ernest R Jr (Ruth F) emp Monarch Life Ins Spfld h26 Merrill rd (2) ◎
Hanly Gerda Mrs r3076 Boston rd
Hanscom Clinton F tchr res Spfld
Hansen Eugene W (Myrtle F) emp Van Norman Mach & Tool Co Spfld h8 Nokomis rd PO NW (4) ◎
Harder Kurt F (Norma) emp ABCorp h107 Three Rivers rd
" Norma (Mrs Kurt F) bus Three Rivers h 107 Three Rivers rd
Harper Harold (Winifred) emp Spfld r163 Bartlett
Harrington Edwin C Jr (Herol) chemist MC Co IO h423 Mountain rd (3)
" Leonard (Helga) emp Spfld r1200 Main
" Madeline tchr W Mem Sch r Silver NW
" Russell (E Frances) ins agt 1200 Main (511) Spfld h31 Main PO NW (6) ◎
" Walter (Anna F) diesel mech ABCorp Spfld h896 Stony Hill rd PO RD1 (2)
Harris Alva F (Mary) emp MCCo IO h720 Stony Hill rd
" Charles S (Dora L) clk h288 Lake Shore dr PO NW (3) ◎
" Dora L (Mrs Charles S) prop Harris Market Spfld h288 Lake Shore dr PO NW
" Esther R social wkr r C S Harris

FUEL OIL PUNDERSON SINCE 1833 COAL-COKE
GENERAL ELECTRIC AND WINKLER OIL BURNERS — Sales and Service
Air Conditioning
29 LOGAN ST. SPRINGFIELD
Tel. RE 4-5631

Harrison Samuel (Lena) retired h19 Cottage (2) ◎
Hartig H Otto Jr (Ordelle N) claim adjuster general Adjustment Bureau h15 Colonial rd
Harting Charles W (Priscilla M) carp Spfld h 32 Brookside dr (2)
Hartman William H (Mildred R) emp J J Sullivan Co Spfld h416 Dipping Hole rd (5)
Harvey Harry E (Pauline M) emp MDFCo Spfld h Country la (6)
Haryasz Alfred J (Helen A) emp VNCo Spfld h8 Severyn
Hastings William (Sylvia) emp Friendly Ice Cream Co h5 Edgewood rd
Hatch Charles J (Jennie S) maintenance man WSSCo Palmer h28 Three Rivers rd PO NW (3) ◎
Hauschild Mary waitress Sunset Restaurant Inc res Spfld
Hawley Harry (Dorothy L) emp AmT&TCo h24 Brookside dr
Hawthorne Herman F (Ruth L) ordinance eng Spfld Armory h20 Chapin dr (4)
HAYDEN STONE & CO investment 1387 Main (206) Springfield tel RE 7-2671 see p 361
Hayn Ernest M (Dorothy H) tree warden and nursery and landscape architect 382 Main h384 do (3) ◎
" Ernest M Jr USAF r384 Main
Haynes Robert (Joan) emp C W Haynes & Co Spfld h920 Stony Hill rd (4)
HAYNES & CO INC clothing 1502 Main Springfield tel RE 9-4701 see p 351
Hazeltine Benjamin P (Elizabeth) emp MC Co IO h178 Mountain rd PO NW
Heffner Esther dentist Spfld h79 E Longmeadow rd (1)
Heiden Carl W (Helen S) emp W State Game Farm h635 Main (7)
HEIDEN HERMAN C treas Highland Co-operative Bank Springfield h635 Main
Helmer Edith Beatrice exec dir YMCA Spfld r311 Main PO NW
Henrickson Wallace R (Louise M) emp Pearson Const Co WSpfld h163 Three Rivers rd
Hermanson Harold E carrier N W PO res Monson
Herne Ralph (Eleanor) emp Spfld h Tinkham rd
Herrick Homer S (Josephine W) foreman WE Corp h21 Hunting la RD1
Herring Herbert (Verne) emp S&W Inc h54 Dudley
Herter Betty Lee r548 Main
" George G (Elizabeth) emp W Academy h 548 Main (4) ◎
" Henry R (Ruth W) emp Water Dept h4 Hunting la
Hezik Bernard (Mary) baker Spfld h2341 Boston rd
" Mary (Mrs Bernard J) emp LM&SCo h 2341 Boston rd
" Rose r448 Stony Hill rd PO RD1 Spfld
" Walter USAF r2341 Boston rd
HIGHLAND CO-OPERATIVE BANK 864 State Springfield tel RE 2-7001 treas H C Heiden see front cover
Hill George J (Virginia G) mgr R S Graves Co Spfld h634 Glendale rd NW (4) ◎
" James (Florence F) production mgr Indian Co Spfld h10 Ripley (3)
" William M (Bessie) h5 Ridgewood rd (2)
HILLCREST PARK CEMETERY A H Brewer supt 895 Parker Springfield tel RE 3-7943
Hilles Mary R Mrs r450 Main
Hintze David B student r383 Mountain rd
" Roger T (Jane) dept mgr Mass Mut Life Ins Co Spfld and town selectman h383 Mountain rd PO NW (4) ◎
Hitchcock Charles B (Ethel B) emp W Academy h615 Stony Hill rd (2) ◎
" Myron F (Idella M) emp PMachCo h615 Stony Hill rd (6)
Hoar Maurice J flooring cont 212 Main r do
Hobbs Walden P (Blanche W) v-pres-asst treas Consolidated Dry Goods Co Spfld res inq do
Hobson William retired r Alma Sweeney
Hodgdon Theodore A (Alice) v-pres Harvey Whipple Inc Spfld h867 Ridge rd (3) ◎
Hodges Joseph P (Rose) emp New Haven Conn h227 Burleigh rd
Hodgkins House Wilbraham Academy 407 Main
Hoffman Llewellyn C (Edna) emp C Falls h 408 Springfield (5)
Hogan David (Hazel) emp Skorupski Bros h Lake Shore dr PO NW
Holcomb Charles W (Alice M) jan Wilbraham United Church h38 Springfield rd (2)
Holdridge Alexina C (Mrs Gordon W) clk Town Hall h19 Three Rivers rd
" Gordon W (Alexina C) emp CVCo h19 Three Rivers rd PO NW (4) ◎
" Wesley H (Mary L) retired h25 Three Rivers rd PO NW (2) ◎
HOLLAND FURNACE CO home heating and furnace repairs 95 Taylor Springfield
" Marion L tchr The Pines School res Spfld
Hollis Edward J (Avis R) emp Spfld h652 Springfield rd (3)
Hollister Edmund J (Minnie) farmer h172 Stony Hill rd PO Spfld (2)
Holmes Harriott L emp US Gov't r2018 Boston rd PO NW
" Luvaugh J (Lucille) slsm h2018 Boston rd PO NW
Hoover Herbert M (Shirley S) engineer r544 Mountain rd

HOOVER LLOYD M (Elizabeth N) realtor and insurance 466 Main tel LY 6-3452 h544 Mountain rd (3) see under name

LLOYD M. HOOVER
Realtor 466 Main Street Wilbraham, Mass.

All Forms Insurance
Mortgages
Real Estate

Town and Suburban Homes
Farms - Estates

Notary Public
Phone Office LY 6-3452
466 Main Wilbraham, Mass.

24 Hour Answering Service
Telephone Springfield RE 6-7241

Hopkins Ceceil (Mrs James) emp Spfld h Brooklawn rd
" Frederick h Decorie dr
" James (Ceceil) emp Spfld h Brooklawn rd
Horacek Ethel r10 Cliffside dr
" Janet M (Mrs Raymond) sch nurse h10 Cliffside dr
" Raymond (Janet) clk postal transportation service Spfld h10 Cliffside dr (3)
Horne Elizabeth E tchr Brooklyn NY h33 Faculty
HOTEL SHERATON-KIMBALL THE 140 Chestnut Springfield see p 367
" House of Shakers and Old Salts prop Mrs Elsie S Ruther 3157 Boston rd NW
How Chow Kennels Howard C Bogue prop 2697 Boston rd PO NW
Howard Carl D (Mary) master Wilbraham Academy h17 Ripley (4)
" Ella M wid Lewis r11 Wilbraview dr
" John C USA r2581 Boston rd
" Lumber Co (Walter and Ralph W Howard) 2368 Boston rd PO North Wilbraham
" Ralph W (Lorraine) (Howard Lumber Co) h7 Merrill rd PO Wilbraham (3) ◎
" Walter (Stella) (Howard Lumber Co) res Springfield
HOWATT INSURANCE AGENCY W Harold Howatt insurance 1537 Main (306) Springfield tel RE 2-4166 see front cover
Howe Clinton C (Marian G) foreman MCCo IO h147 Bartlett av PO NW (2) ◎
" Walter R Jr (Madelyn W) mgr Pomeroy-Williams Spfld h5 Vista rd
Howes Albert H (Rachel R) member school building committee h7 Orlando (4)
" Frances S student r7 Orlando
Hubbell Merle Mrs emp S&W Spfld r902 Glendale rd PO NW
Hubert Joseph Emil (Rose A) emp B&ARR h396 Stony Hill rd
Hughes Kathleen wid Thomas P emp Pine Grove Kennels h off Stony Hill rd
Humber Nicholas (Jennie) prop Butler Hill Sta h3188 Boston rd NW (2) ◎
Hunt Arthur (Patricia) clk Spfld Nat Bank h 28 Brookside dr (4)
Hunter John P (Dorothy W) rate consultant WMECo Spfld h615 Main (4) ◎
Hurley John F (Eileen) slsm h1 Birch
Hutchins Edward R (Floyd B) h115 Bartlett av PO NW (2) ◎
Hyde Eleanor B tchr Spfld h62 Springfield rd (5)
" Henry r33 Faculty
" Henry R (Lillian B) farmer r62 Springfield rd
" Robert H maintenance W Academy r62 Springfield rd

IDEAL HOME SUPPLIES INC aluminum combination windows, doors, awnings and jalousies 100 Boston rd Springfield tel RE 2-0040 see p 357
Impoco Gina M tchr res Spfld
Irwin Ralph F (Mae E) supt Hercules Powder Co h32 Pomeroy
Iwaniec Eva wid Joseph h85 Stony Hill rd PO IO (3) ◎
Iwanski Joseph M Jr r76 Old Boston rd PO IO
" Mary P wid Joseph M bus Palmer h76 Old Boston rd PO IO
Iwasinski Eva wid Michael prop Mountain View Cabins 2383 Boston rd PO NW h do (1) ◎

JABLONSKI BOLESLAW (Jennie) emp PM&GCo WSpfld h56 Weston PO IO (5)
" Jennie (Mrs Boleslaw) emp IO h56 Weston
Jacek Helen A (Mrs Joseph J) forelady Spfld h46 Weston
" Joseph J (Helen) emp Ludlow h46 Weston PO IO
Jachym Stanley (Nora) emp US Rubber Co h Dalton
" Stephen emp Spfld r Dalton
Jack Fred student r31 Springfield
" Kenneth O (Mildred I) clk Mass Mut Life Ins Co Spfld h31 Springfield rd (3)
Jackson George (Marilyn) acct G&BMfgCo Spfld h Pease
" Marilyn (Mrs George) sec NET&TCo Spfld h Pease
Jacobson Bolin (Karen) emp Spfld h840 Main
" Karen (Mrs Bolin) emp Spfld Armory h840 Main
" Linnea E officer Salvation Army NY h19 Ripley
Jaffray James lab h2805 Boston rd NW
Jajuga Walter J (Nellie) supt Wilbraham State Game Farm h883 Tinkham rd

Steiger's
1477 MAIN ST. Tel. RE 4-5611 SPRINGFIELD, MASS.

Jakobczyk Joseph (Mary) emp MCCo IO h52 Weston PO IO (5)
James Patricia dom 634 Glendale rd r do
" Robert (Mary) emp IBMCo Spfld h29 Delmor av
Jameson Weldon G (Jessie L) emp Rice Fruit Farm h765 Main PO RD1 (6)
Jansen John (Margaret) chem eng MCCo IO h80 Mountain rd PO NW
Jasmin Anna Mrs emp State Line Potato Chip Co h2643 Boston rd
Jeffrey Harry R (Beryl E) retired h717 Main PO Wilbraham (2) ◎
Jekot John (Sophie) emp Van Norman Mach Tool Co Spfld h13½ Weston PO IO (3)
Jenkins Dorothy student r4 Springfield
" George E (May C) retired h4 Springfield rd (4)
" May C (Mrs George E) mgr school cafeteria h4 Springfield rd
" Norman h8 South Colonial rd
" Wilbur J (Elva) emp EHart Conn h6 Springfield (4)
Jensen Howard T (Verona) bus Spfld h11 Wilbraview dr (4)
Jerome Edward D Jr (Edith) emp Mass Mut Life Ins Co Spfld h563 Main (5)
Jez Edward J (Helen M) emp EHart Conn h1½ Weston PO IO
" Elizabeth wid Stephen h1 Weston PO IO
" Stanley M parts mgr Cook Motor Sales r1 Weston PO IO
Jodoin Edward A (Marguerite M) asst NET &TCo h619 Springfield rd
JOHNSON A CARLETON (Betty-Anne) associate E D Johnson Co (realtors) Springfield h4 Vista rd
JOHNSON E D CO real estate, insurance, appraisals 1562 Main Springfield tel RE 6-7294 **see p 369**
" Esther tchr The Pines Sch res E Longmeadow
" Helen J (Mrs Robert N) sec New England Metal Culvert Co Palmer h9 E Colonial rd
" Howard D (Ruth C) feed service ESFE WSpfld h10 Merrill rd (7)
" Richard C (Margaret) h488 Main (4)
" Robert N (Helen J) emp Utility Mfg Co N Wilbraham h9 E Colonial rd (2)
" William H (Adeline) mach EHart Conn h6 Orland (4)
Johnston Mary tchr The Pine Sch res Ludlow
Jones Benjamin C (Mabel R) emp Spfld h6 Bruuer av
" Chester S (Anne) emp MCCo IO h200 Springfield (5)
" Donald emp W Paper Corp r W A McGrath
" George (Rose) mach S&W Spfld h171 Bartlett av PO NW
" Harold K (June) emp MMLICo h11 Delmer cir (4)
" Harriet student r W A McGrath
" Kenneth W mason cont Bartlett av PO NW h do
" Muriel wid William r27 Bartlett av PO NW (4)
JONES RALPH D INC Volkswagen automobiles sales and service 721 Worthington Springfield tel sales RE 6-6301 pres-treas Ralph D Jones, v-pres Henry O Albro, v-pres-asst treas Sherwood S Jones **see p 351**
" Raymond emp Kenneth Jones r do
" Robert USA r27 Bartlett av PO NW
" Robert H emp Kenneth Jones r do
" William (Muriel) retired r Kenneth Jones
Jordan Jean Mrs waitress Sunset Restaurant Inc res Springfield
" Laura R wid Samuel W r744 Main PO RD1 Spfld
Juechter John W Jr (Joan) emp PMachCo EL h72 Beebe rd (2)
Jurkowski Paul h sum res end of Lake Shore dr (tr)

K-V HOMES INC contractors and builders 49 Chapin ter Springfield tel RE 3-0341 and RE 3-0794 pres Norman B Keddy, treas George Vadnais **see back cover**
Kaczowka Jane emp Downing-Taylor Co Spfld r14 Weston
" Joseph K (Anna C) emp CVCo IO h14 Weston PO IO (4)
Kadis Victor S playground supvr r591 Stony Hill rd
Kapinos Edward (Mary) emp Spfld h29 Pineywood rd
Kareta Agnes emp F W Sickles Co r48 Weston
" Leo (Sophie) emp Fiske Rubber Co CF h24 Stony Hill rd PO IO
" Walter r48 Weston
Karwoski Alexander (Stella) emp Baush Mach Tool Co h17 Dalton (3)
" Frank J emp Spfld r17 Dalton
Katz Abe treas-mgr State Line Potato Chip Co res Spfld
" Max pres State Line Potato Chip Co res Springfield
" Samuel mgr State Line Potato Chip Co res Springfield
Kaynor Alice C wid William Kirk h450 Main
" Allen R (Louise F) tchr Spfld College h2 Springfield rd (5)
Keating Anna (Mrs Paul L) sec Keating Wilbert Vault Co res Springfield
" Paul L (Anna) pres-treas Keating Wilbert Vault Co res Springfield
" Wilbert Vault Co Paul Keating pres-treas Mrs Anna Keating sec Boston rd PO NW
Kecki Louis truck driver Howard Lumber Co res Indian Orchard
Kedziorek Sigmund (Felixa) emp CVCo IO h5 Acton
Keller Stanley E (Constance) dentist 624 Main h do

Kelley Albert r3116 Boston rd PO NW
" Cora E wid Eugene G h3208 Boston rd PO NW (2) ◎
" Marion E retired r3208 Boston rd NW
Kemp Russell C (Frances) cost estimator Brooks Co Spfld h2769 Boston rd
Kennedy John F (Cecelia) fireman W Paper Corp res Springfield
" William (Eleanor) emp Holyoke h12 Hunter
Kenney Ernest L (Floreda E) prop Dun-Rite Linen Supply h475 Springfield rd (3)
Kerns John H (Ethel) prop Lake Shore Cabins h2575 Boston rd Rte 20 RD NW (3)
Keroack Alvin A agt Railway Express Agency and agt B&A Station NW res Bondsville
Kerr Everett E (Cammella R) messenger Brinks Spfld h136 Main
Kervick Jane B sec Bozenhard & Young Spfld r760 Stony Hill rd
" Robert N student r760 Stony Hill rd
Keyes Bertha L wid Raymond H h2664 Boston rd
" George E (Catherine) supt W Water Dept h2555 Boston rd North Wilbraham
" Letty N wid Frank h2555 Boston rd PO NW
" Louis E (Flornce) ins 28 Maple PONW h do (2)
" Ralph (Doryce) emp G&B Spfld r2555 Boston rd PO NW
Kidd William (Ruth B) emp Spfld h348 Springfield rd (5)
Kidess Ahallah A (Helen B) prof Spfld College h8 Colonial rd
Kielbania Henry S (Alice A) emp Spfld r17 Weston PO IO
Kielbasa Chester (Irene C) emp Spfld h2 Dalton
" Irene C (Mrs Chester) emp Spfld h2 Dalton
Kilpatrick David (Hilda E) prop Mountain View Farm h1036 Tinkham rd PO RD1 Spfld (2) ◎
KIMBALL HOTEL (now The Sheraton-Kimball Hotel) 140 Chestnut Springfield see p 367
Kimmer George (Elinor) weigh man Linde Air Prods IO h21 Cottage
King Adolphus N (Helen H) utility man AmT&TCo h21 Merrill rd
" Clifton F (Eunice B) mech United Elec Co Spfld h41 Main PO NW (4)
" Frank A h6 East Colonial rd
" Harry L (Mary T) retired h1227 Stony Hill rd PO RD1 Spfld (2) ◎
" Harry L Jr (Mary Ellen) plumber Albert E Mayer Spfld h1228 Stony Hill rd PO RD1 Spfld (5) ◎
" Lawrence H (Alice M) truck driver h16 Wilson PO NW (11)
" Ralph L USMM r16 Wilson
" Richard S truck driver r16 Wilson
" Virgil G USA r16 Wilson
Kinney Allan R (Leona B) foreman S&W Spfld h299 Stony Hill rd (5)
KINNEY PALMER, GOODELL & KEENEY complete insurance and bonding service Third National Bank Bldg Springfield tel RE 6-2796 see front cover
Kittridge Paul (Mary) elec MCCo IO h182 Mountain rd PO NW (4) ◎
Kmetz Richard C (Elizabeth A) eng MCCo IO h18 Colonial rd
Knapp Dorothy (Mrs Leon) nurse Monson Hosp h3265 Boston rd
" Leon (Dorothy) poultry wkr h3265 Boston rd PO NW
Knight David J emp W Paper Corp res Monson
" Frederick W eng W Paper Corp res Monson
" Paul M (Marion H) emp Mass Mut Life Ins Co Spfld h22 Pomeroy
Knox Sarah P Mrs clk Spfld h19 Hunting la RD1
Kodes Vincent J (Katherine) emp ABCorp h111 Chilson rd
Kodis Victor S (Bertha) tchr Van Sickle Jr HS Spfld h591 Stony Hill rd (4)
Kogut Helen C (Mrs Stanley E) hairdresser Spfld h16 Bridge
" John (Evelyn) emp IO r36 Dalton
" Sophie wid Adam emp LM&SCo h35 Dalton (5)
" Stanley E (Helen C) tchr Spfld h16 Bridge
Kokosnynia Peter (Stella) emp Spfld r42 Weston
Kolesar John E (Mabel) emp MCCo IO h5 Lebel av
Kook Caroline wid Joseph r16 Bridge PO IO (1) ◎
" Charles F (Mary B) emp Am Bosch Spfld h2367 Boston rd PO NW (4) ◎
" Mary B (Mrs Charles F) nurse Monson State Hosp Monson h2367 Boston rd
" —see Kuk
Korhonen Mauri A (Mary F) postal transportation clk PO Spfld h8 Decorie dr
Kos Edward emp Palmer r136 Stony Hill rd
" Helen wid Michael h136 Stony Hill rd
Kosakawski Henry (Irene) emp Spfld h18 Severyn
Kosciol Doris (Mrs Walter) prop Cozy Rist Motel h2339 Boston rd PO NW
" Walter (Doris A) USA h2339 Boston rd
Kosek Mitchell (Rita) emp WMElecCo Spfld h26 Bridge PO IO (5) ◎
Koslovski Elizabeth emp Spfld r7 White
" Joseph (Susie) emp W Paper Corp h7 White NW (6)
" Joseph Jr (Nellie) r7 White RD NW
Kowalczyk Anna wid John h2692 Boston rd
" Stanley P (Mary A) h Magnolia
" Walter emp Edward Lindsay r2692 Boston rd
Kowalski Henry (Stella) emp WSpfld h15 Dalton (5)
" Ruth (Mrs Xavier) emp MMLICo h6 Maynard rd

C. W. Trevallion Real Estate RESIDENTIAL COMMERCIAL
For a Quick Sale List with Trevallion—Mortgages
1653 MAIN STREET Tel. RE 7-4042 or RE 2-6884 SPRINGFIELD, MASS.

" Xavier (Ruth) chem MCCo IO h6 Maynard rd
Kowynia Mitchell J (M Therese) millwright MCCo IO h104 Manchonis rd
Kozaczka Paul (Sophie) emp MCCo IO h260 Stony Hill rd
Koziol Chester (Genevieve) emp Fiske Rubber Co CF h79 Stony Hill rd PO IO
" Stanley (Olive) emp Koziol & Son C r912 Stony Hill rd
Kozyra Catherine wid Albert r2329 Boston rd PO NW
Kret Frank (Caroline) emp W Paper Corp h34 Weston PO IO (3)
" Stanley emp IO r34 Weston
" Stella emp IO r34 Weston PO IO
Kretzschmer Richard P (Helena) h2471 Boston rd NW (2)
Krol Theodore (Jean) emp Spfld r35 Dalton
Krueger Chester L (Irene) millwright W Paper Corp res Southbridge
Krzesik Loretta student r98 Stony Hill rd
" Stanley (Fannie) grocer 98 Stony Hill rd PO IO h do (4)
" Stanley M USA r98 Stony Hill rd PO IO
Kubik Edward student r73 Stony Hill rd PO IO
" Helen r73 Stony Hill rd PO IO
" Joseph r73 Stony Hill rd PO IO
" Julia emp Brooks Bank Note Spfld r73 Stony Hill rd PO IO
" Rose emp Spfld Co Spfld r73 Stony Hill rd PO IO
" Sebastian (Blanche) retired h73 Stony Hill rd PO IO (11)
Kuehn Leo E (Vertene) asst sec Mass Mut Ins Co Spfld and member town planning board h256 Main PO NW (4)
Kupiec Louis S (Bertha) emp W Paper Corp res Ludlow
Kurbytan Alfred (Stephanie) emp CVCo IO h23 Weston PO IO
Kurpaska Edward J (Sophie) prop Farm Fresh Products h604 Stony Hill rd (4)
Kuzniar Ann (Mrs Valentine) emp Kuzniar's Bros r7 Piney Wood rd
" Valentine (Ann) emp CMfgCo r7 Piney Wood rd
Kwiecinska Anna emp LM&SCo r73 Stony Hill rd PO IO
" Frances emp LMA r73 Stony Hill rd PO IO

LABERGE CHARLES F (Babbette) emp WECorp Spfld h25 Delmor av (3)
Labody Charles J (Stella A) farmer h508 Stony Hill rd RD1 Springfield (4)
Labonte Ernest J mach shop foreman h278 Stony Hill rd
LaBonte Robert J (Margaret) mach Valley MfgCo Spfld h280 Stony Hill rd
LaBrie Arthur P (Estelle P) h7 Wilson (5)
Labuda Albert (Karolina) grocer 4 Weston PO Ludlow h do (2) ◎
" Ferdinand clk 4 Weston PO IO r do
" Mitchell clk 4 Weston r do
" Mitchell F (Ann I) emp Belmont Elec Co Spfld h1½ Weston (5)
Lagerstrom Anna S wid Karl S h16 Wilson (1)
Lajer John (Jean) emp Holyoke r74 Stony Hill rd
Lake Shore Cabins John H Kerns prop 2575 Boston rd Rte 20 PO NW
" William (Bertha) chef Wilbraham Academy r Rich Hall
Lakeside Restaurant Jacob Groll prop 2587 Boston rd PO NW
Lakeview Tourist Court Oscar R Troie prop 2632 Boston rd
LaMires Bessie emp W Paper Mill r2775 Boston rd
Lammers Harold eng W Paper Corp r Boston rd NW
Lamontagne David N (Emily M) emp Westover Field h851 Burleigh rd (5)
Lanctot Joseph E (Alice) roofing cont 78 Manchonis rd PO NW h do (2) ◎
Landon Kenneth L (Nina H) eng MCCo IO h7 Brookside dr
Landy Harold L h11 Decorie dr
Lang Joseph W (Margaret E) slsm Zabek Motor Sales Palmer h755 Ridge rd PO NW (2) ◎
Langdon Robert H (Hector P) eng Norton Co h207 Main PO NW (3) ◎
Lange Frank T (Kathlyn E) pres-treas Lange Corp Spfld h55 Mountain rd PO NW (3) ◎
LaPine Raymond J (Irene A) cont 11 Old Boston rd h do (3) ◎
Laramee Lawrence L (Jennie B) emp Spfld h62 Bliss la PO NW (4) ◎
Lareau Archibald O (Pauline) emp Spfld Armory h12 Manchonis rd (2) ◎
LaRiviere—see Rivers
Larro Francis E (Rose M) prop Larro's Auction Centre h1 Nokomis rd (3) ◎
Larro's Auction Centre Francis E Larro prop 2440 Boston rd NW
Lasky Edward (Sophie) pres Atlas Window Cleaning Co h9 Pearl la (2)
" Sophie C (Mrs Edward) clk ESFE h9 Pearl la
Lata John (Anna) emp Am Bosch Corp Spfld r57 Weston
Latinen Mary V (Mrs George A) elem sch supvr E Longmeadow h35 Brookside dr
Lauffert Bessie B wid Walter F h499 Main (2)
Laurino Thomas E (Helen S) emp WECorp Spfld h81 Bridge PO IO (4)
" Thomas P student r81 Bridge
LaValley Peter (Emma) retired h Federal la
Lavelle Edward (Florence) emp Spfld h5 Jewel la (3)
Lavigne Edward A (Eva) emp Van Norman Tool Co Spfld h104 Stony Hill rd
" Eva (Mrs Edward A) emp F W Sickles Co Spfld h104 Stony Hill rd
" Paul (Palmena) retired h100 Stony Hill rd PO IO (4)
Lawrence Jane student r586 Main
" John H D (Barbara K) div acct supt NET &TCo Spfld h586 Main
Leary Quinlan F pres Ram Bull In Inc res Fall River
Lebel Albert O (Claire M) bldg cont 4 Bradlind av h do
" Jeanne emp Growers Outlet Spfld r2796 Boston rd
LeBoeuf Clyde L (Hazel E) plumbing and steam fitting 84 Federal Spfld h195 Burleigh rd (2)

LedDuke Howard (Joan) emp Spfld h820 Tinkham rd (4)
Ledtke Frederick E lab h475 Monson rd byd Ridge rd PO NW (1) ◎
Leeper Glenn H (Esther) emp Spfld h680 Main (3)
Leganza John S (Helen) mech H V Reynolds Co h128 Stony Hill rd (4)
Lehberger William C emp VNCo Spfld r3160 Boston rd
Lemon Cassius E (Ethel) emp CVCo IO h164 Stony Hill rd (2)
Len's Diner Walter L Hamilton prop 2200 Boston rd PO NW
Leonard Elisabeth (Mrs James) treas Ram Bull In Inc res Springfield
" James (Elisabeth) sec Ram Bull In Inc res Springfield
Leonard's General Store Leonard F Von Flatern prop 2785 Boston rd NW
LePage Frederick B (Marjorie) asst v-pres Union Trust Co Spfld h263 Main (4)
Leroux Gerard H (Irene C) emp Spfld h8 White (8)
" Laura wid Henry J r8 White
Lesser Ruth tchr res Holyoke
LeVasseur Ernest R (Anna M) h Federal la
Lewenczuk John H (Elizabeth M) emp Stitch & Son Spfld h31 Soule rd (6)
Libby Ralph O (Mildred) emp WMElecCo h993 Tinkham rd RD1 Spfld (2)
Lincoln Roger M (Betty) master Wilbraham Academy res Ware
Lindberg August (Emma C) printer F K Williams Spfld h1182 Glendale rd RD NW (3) ◎
Lindell Carl O (Mildred) bus Spfld h4 Brooklawn rd (3)
Lindley Jean Mrs r9 Cottage
Lindsay Philip emp CVCo IO h84 Machonis rd ◎
Linford Alfred E (Frances G) bus WL Conn h Ridgewood rd (3)
" Ernest H (Jessie) garage supt Arthur Fogarty h407 Springfield rd (2)
Lisbon Lunch Manuel Moura prop 2040 Boston rd
Lisk Alice wid Stewart J emp WECorp Spfld h641 Springfield rd (1)
Litera Joseph (Mary) emp CVCo IO h40 Weston PO IO (4)
" Louis J (Wanda) emp Carlisle Hardware Co Spfld r40 Weston PO IO
Loeb Theodore F (Elaine A) (Loeb & Mansfield Spfld) h694 Glendale rd PO NW (4) ◎
Logan James B (Mary G) retired h15 Maple PO NW (2) ◎
" William F (Cecilia G) burial agt for veterans and regional ins agt 16 Maple h do PO NW (2) ◎
Longo Carlo (Ida) emp Spfld Spring Co h5 Forest (4) ◎
" Ida (Mrs Carlo) emp Belli's h5 Forest NW
Loos Florence Y wid Nevin I h477 Main (1)
Lopata Bernard r2 Cottage
" Edward emp Spfld Armory r2 Cottage
" Grace clk Spfld F&MIns r2 Cottage
" Stephen (Lucienne) emp Spfld Armory h13 Cottage (2) ◎
" Theodore (Mary) emp Rogers Plastics h4 Cottage (4)
" Thomas (Mary) emp W Paper Corp h2 Cottage NW (5) ◎
" William J (Loretta) dispatcher Cont Service Inc h2792 Boston rd
Los Frank (Stephanie) emp WECorp Spfld h126 River rd PO IO (3) ◎
" Fred (Helen) carp cont h56 Old Boston rd PO IO h do (4) ◎
" Ignacy retired r47 Old Boston rd
" Katherine (Mrs Thadeus) emp United Dairy Co Spfld h92 Old Boston rd
" Stanley emp IO r126 River rd (3)
" Thadeus (Katherine) emp WECorp Spfld h92 Old Boston rd PO IO (5)
Lovejoy Charles W (Lillian) emp Boston h1003 Stony Hill rd (2)
" Hugh M USN r4 Monson rd
" John student r9 Monson rd
" Olive C wid John M h4 Monson rd (5)
Lovelette Raymond (Lorraine) foreman Collins Lumber Spfld h375 Three Rivers rd PO Palmer (5) ◎
Lovett Joan M student r2780 Boston rd
" Louis E USN r2780 Boston rd
" Raymond C (Martha E) emp SVOCo h2780 Boston rd PO NW (4) ◎
Low Fred retired r71 Springfield rd
" Sidney (Doris) emp CVCo IO h71 Springfield rd
Lowell Irving USA r20 Forest
" Norman (Kathleen) emp W Paper Corp and poultryman R J Ryder h20 Forest
" Norman Jr emp W Paper Corp and emp R J Ryder r20 Forest
Lucier Arthur A (Elsie) gen cont 773 Stony Hill rd h do (5)
LUDLOW SAVINGS BANK Wilbraham Branch Frederick Cummings mgr-asst treas, Mrs Mabel W Woods clerk 464 Main **see p 380**
Luzi Arneto (Pasqualina) poultryman h2650 Boston rd PO NW (4) ◎
" Oldion (Marjorie) prop Luzi's Auto Body h2650 Boston rd PO NW
Luzi's Auto Body Oldion Luzi prop 2650 Boston rd
Lyman John R (Pauline A) gen mgr Soundco Electronic Supply Co and pres Lyman Electronic Corp h Ridge rd
LYNCH H F LUMBER CO building materials rear 366 Memorial av West Springfield tel RE 9-4781 **see front cover**
" Mary L wid Bernard M h2714 Boston rd (1)
Lyon Norman W (Thirza I) emp PMachCo EL h21 Bruuer av (2)
" Norman W Jr (Emma S) emp Hart Conn h19 Bruuer av (5)
Lyons Paul h104 Burleigh rd
" Marshall R (Gladys) emp W Paper Corp res Monson

MACAULAY FREDERICK J (Helen C) building cont 910 Stony Hill rd h do (3)
" John M carp r Alexander H Smith (sum res)
MacDonald Arthur B (Harriett) supt Harold B Burnham Const Co Spfld h155 Mountain rd PO NW (3) ◎

" Arthur I (Evelyn H) asst supt of loans MMLInsCo Spfld h792 Stony Hill rd PO ⓞ
" George A retired r155 Mountain rd PO NW
" James R (Bertha M) emp US Armory Spfld h3624 Boston rd
" Lester J (Lucelia M) emp Toledo Scale Co Spfld h33 Delmor av
" Lucelia (Mrs Lester J) emp Simplex Time Recorder Co Spfld h33 Delmor av
" William D (Marie) (MacDonald & Shea) Spfld h sum res Cadwell dr off Ridge rd (2) ⓞ
" —see also McDonald
MacFarlane Bruce M (Ila) emp Mass Mut Life Ins Co Spfld h732 Stony Hill rd (3)
Maciaga Frank lab r57 Weston
" Mary wid Michael h57 Weston (4)
MacIntire Ward S (Lola M) emp Spfld h63 Springfield rd (2)
" Wesley C (Elizabeth A) oil 24 Delmor av h do
Mackay Hugh retired r123 Bartlett av PO NW
MacKay Gordon C (Dorothy R) podiatrist Spfld h11 Peak rd ⓞ
MacLean Fanny G wid James G h sum res 288 Main (1)
MACMILLAN & SON realtors and insurance 100 Chestnut Springfield tel RE 6-8338
MAC MURRAY J G (Bessie G) salesman Henry M Clark Co Springfield h345 Elm (2) East Longmeadow tel LA 5-2002 see bottom lines
Magada Frank (Clare) emp W Paper Corp res Thorndike
Magill Dorothy wid George emp MMLICo Spfld h18 Decorie dr (2)
" Thomas G student r18 Decorie dr
Magruder S Henry (Doris S) h S Mountain rd
Mahew Catherine Mrs waitress Sunset Restaurant Inc res Indian Orchard
Majka Edward (Rose) emp Spfld Armory h40 Old Boston rd PO IO (4) ⓞ
" Joseph W (Frances) emp LMfgCo Ludlow h159 Stony Hill rd (2)
Malinowski Theodore P (Barbara L) emp MCCo IO h121 Main
Mallon Charles H (Ethel T) sales repr Elmore Milling Co Oneonta NY h787 Stony Hill rd PO RD1 Spfld (3) ⓞ
MALLORY F B INC milk dealers 45-55 Pomona Springfield tel RE 3-4118 and RE 3-4119 see top lines
Malmberg Nils R (Ellen B) emp Van Norman Machine & Toll Co Spfld h27 Main PO NW (3)
Malysz Stephen T (Lottie) emp PMachCo EL h607 Stony Hill rd (3)
Mangrini Robert prop The Windmill res Springfield
Manning Emerson J (Mildred E) mech US Armory Spfld h28 Ripley (6)
MANNING H A CO 38 Lyman Springfield see p 374
" Janet E clk Monarch Life Ins Co r28 Ripley
" Thomas J (Mary R) emp Van Norman Spfld h4 Colonial rd (6)
Mantoni Guiseppe (Esther) emp CVCo IO h1844 Boston rd RD1 Spfld (4) ⓞ
" Jack J emp F&MInsCo r1844 Boston rd Spfld RD1
" Marjorie A sec N American Ins Co Spfld r1844 Boston rd
Maplewood Farm Timothy F Sweetman prop 3232 Boston rd PO NW
Marano Chester W (Renee A) mech eng draftsman Spfld Armory h45 Lake Shore dr PO NW (2) ⓞ
" Renee A (Mrs Chester W) asst buyer Peerless Dress Shop Spfld h45 Lake Shore dr
Marchese James (Katherine) emp MMLICo Spfld h8 W Colonial rd
Marco Alexander W (Stella) emp MCCo IO r89 Stony Hill rd (3)
" Michael (May) emp M&FCo h23 Bartlett av PO NW (4)
Marcoux Edward (Marie) emp W Paper Corp h19 Miller
Marelli Morrison A (Mary P) emp CVCo h77 Manchonis rd (2) ⓞ
Marot Frederic G (Dorothy A) supvr WE Corp Spfld h388 Main (3)
" William G student r388 Main
Marquardt Karl (Rose C) insp StRy Spfld h7 Pearl la (3)
Martele Raymond F truck driver Quaker Shop res Palmer
MARTENS CARL B (Eve S) prop Henry Martens & Son Springfield h Ridge rd
MARTENS HENRY & SON Carl B Martens prop florists 564 State Springfield tel RE 3-4155 see p 362
MARTIN ALBERT L (Irma) pres Martin's S & S Laundry Springfield and board of investment Ludlow Savings Bank h560 South Main (2) ⓞ
" Albert W (Fredrica V) mgr Martin's S & S Laundry Inc Spfld h43 Monson (4)
" Annamae tchr res Ludlow
" Carl B Jr (M Elizabeth) slsm Martin Lumber Co Spfld h8 Chapin dr (4)
" Charles W (Helen B) tool mkr Dickerman Mfrs Spfld h1003 Tinkham rd RD1 Spfld (3) ⓞ
" Harry D (Lillian H) mgr Anheuser Busch Inc and prop Brooklea Farm h553 Springfield rd (4)
" James L (Marion) emp Shawinigan Resins Corp IO h42 Manchonis rd (3) ⓞ
" Victor H (Olive C) prop Martin & Co Spfld h468 Springfield rd (2)
Marzalek Stanley (Barbara) emp Spfld h27 Weston PO IO (3)
Masonic Temple Main cor Springfield rd
Mastalerz John T student r7 Piney Wood rd
" Tadeusz (Jenena) emp State Line Potato Chip Co h3 Dalton (3)
Maynard Alice R wid Edmund H r Archie C Godfrey
Mazur Helen wid John emp Ludlow h35 Weston PO IO (2)
" Katherine wid Roman h49 Stony Hill rd
" Stanley r49 Stony Hill rd PO IO
" Walter emp WECorp r35 Weston PO IO
McCalligett James F (Theresa H) emp Spfld h28 Brookdale rd RD1 (3)
McCleery Samuel R (Lillian) emp American Red Cross Spfld h339 Stony Hill rd (3)

McCracken Henry O (Eleanor) r499 Main
McDonald Alton (Helen) emp Palmer h70 Manchonis rd PO NW (6) ◎
" Curtis (Jane) emp Palmer h67 Manchonis rd PO NW (4) ◎
" Sager T (Betty J) asst trust officer Third Nat Bank & Trust Co Spfld h15 Jewell la (2)
" —see also MacDonald
McGee Richard J (Ruth B) emp Van Norman h80 Springfield rd (6)
McGrath William A (Althea E) group leader WECorp Spfld h88 Crane Hill rd PO NW (6)
McGuire James (Gloria) prof Spfld h473 Main (3)
McIntosh Howard S (Joann) emp Shawinigan Resin Corp IO h84 Three Rivers rd
Mcisz Louis (Nellie) emp WECorp Spfld h Sunnyside ter (2)
McLeod Alexander J (Martha) emp Spfld h96 Burleigh rd (3)
" Madeline M emp Northeastern Gas Co Spfld r96 Burleigh rd
McMahon Jane tchr res Ludlow
McNamara Charles H (Claire) bus Spfld h457 Springfield rd (4)
" Stephen W (Alice O) emp H P Hood & Son Spfld h39 Grove (5)
" Thomas bartender Belli's res Springfield
McNeill George (Alberta) mgr W Paper Corp h7 Decorie dr (5)
McNeilly Isaac (Eva E) retired r455 Main
Meadow Mist Farm Walter H Clark prop 875 Stony Hill rd
Meehan Marguerite tchr res Springfield
Mega John (Helen) emp Palmer h10 Opal (3)
Menard Arthur (Helen) supvr S&W h Ely rd (7) ◎
" David (Blanche E) cont and builder 9 Wilbraview dr h do (4)
Mentzen H Hubert Mentzen prop conf and grocers 2481 Boston rd PO NW
" Hubert (Anna) prop H Mentzen groceries and confectionery h2481 Boston rd PO NW (4) ◎
Merriam Burr J (Corinne) retired h417 Main (3) ◎
Merrick Charles L emp Storage Wall IO h651 Main (6)
" Stuart H emp Spfld r651 Main
Merrill Clara B Mrs tchr W Memorial Sch res Springfield
" Robert E (Jennie H) pub acct Scovill Wellington Co Spfld h381 Main (2)
MERRILL & SEARS civil engineers and surveyors 1653 Main Springfield tel RE 2-1650 see p 358
MERWIN GEORGE P (Susan E) plumbing 93 Main Post Office North Wilbraham h do (3)
" Henry emp WECorp Spfld h Lake Shore dr PO NW (3) ◎
" Richard USAF r Henry Merwin
" Robert student r Henry Merwin
Merz Edmund H (June K) chem MCCo h487 Ridge rd (5) ◎
Messom Arthur T (Lea) emp Warren h1179 Tinkham rd (3)
Metayer Albert L emp B&ARR r Delmore cir PO NW
" Edward R emp B&ARR r Delmor cir PO NW
" Joseph A (Mildred A) truck driver Am Tar Co Spfld h6 Delmor PO NW (5) ◎
METHE INC grain dealer 368 Taylor Springfield tel RE 2-1194 see p 363
Myers Daniel J (Michalena M) emp W Paper Corp h2765 Boston rd
Miarecki Jacob (Antonia) emp IO h7 Old Boston rd PO NW (2) ◎
" John P (Mary) yd foreman W Paper Corp h17 Miller
" Paul J (Victoria) emp W Paper Corp r17 Miller
Michalczyk Theodore J (Helen V) carp h6 Walter (2)
Mikula Walter (Margaret) emp W Paper Corp h2809 Boston rd
Millard Beatrice C wid Oliver L r3232 Boston rd PO NW
Miller Adolph G (Lina W) (A G Miller Co) Spfld h610 Glendale rd PO NW (2) ◎
" Charles F orch leader Belli's res Springfield
" Frederick W (Eleanor H) (A G Miller Co Spfld) h600 Glendale rd PO NW (4) ◎
" H Corwin (Dorcas D) sales eng Worc h73 Main PO NW (2)
" Harriet C wid Edward H h303 Main (2)
" Howard (Jane) emp Spfld h8 Ridgewood rd RD1 (4)
" James E (Lillian C) emp Production Pattern & Foundry Co h9 Bradlind av
" Lillian C (Mrs James E) emp Field, Eddy & Bulkley Spfld h9 Bradlind av
Mills Louise D Mrs clk PO NW r248 Three Rivers rd PO NW
" Richard E (Eva) emp WSpfld h5 Hunter (6)
Minnie Edgar R (Margaret) bus IO h440 Dipping Hole rd
Minor Dorothy P nurse Spfld r75 Springfield
" Pearl S wid Arlon R h75 Springfield rd (2)
Misiaszek Carl h76 Stony Hill PO Ludlow (7) ◎
" Frank (Michelena) emp FCorp IO h39 Stony Hill rd PO IO (3)
" Helen emp LM&SCo r38 Weston PO IO
" John retired h38 Weston PO Ludlow (6)
" Julian (Julia) emp S&W Spfld h78 Stony Hill rd PO IO (2)
" Katherine emp C r38 Weston PO IO
" Mary emp IO r38 Weston PO IO
" Mitchell emp S&W IO r76 Stony Hill rd PO Ludlow
" Stanley J (Sophia) emp Spfld Foundry Spfld h29 Stony Hill rd PO IO (3)
" Stephen F (Veronica I) emp CVCo IO h72 Stony Hill rd PO IO
Misterka Joseph (Helen) emp CVCo IO h45 Weston PO Ludlow (4) ◎
" Stanley emp S&W Spfld r45 Weston PO IO
Mitchell Frank J (Elizabeth F) pres Mitchell Machine & Tool Co Spfld h3 Orlando (5)
Mitus Caroline wid Stephen h2006 Boston rd PO NW (5) ◎
" Mitchell emp C h9 Walter (3)
" Stanley emp Westinghouse Corp r2006 Boston rd PO NW

Mobley William L (Kathleen C) traffic consultant Spfld h5 Springfield rd (4)
Mogilka Gerald S emp W Paper Corp res Springfield
Molin Robert G (Shirley E) emp Springfield Bronze & Aluminum Co h7 East Colonial rd (3)
Monahan Edward (Lucy) emp B&ARR h1 Cottage (8) ◎
" Edward Jr r1 Cottage
Mondoux Stella C tchr res E Longmeadow
Moore Bernice A (Mrs George E) emp WSpfld Sch Dept h3280 Boston rd
" Burton H printer Spfld h288 Main (1)
" Erwin emp Bondsville h33 Manchonis rd PO NW (3) ◎
" Gayle E cashier Palmer Nat Bank r3280 Boston rd PO NW
" George E (Bernice A) emp Adams & Ruxton Const Co WSpfld h3280 Boston rd PO NW (3) ◎
" Spencer W h744 Stony Hill rd
Moorhead James K (Ellen J) pastor Grace Union Church h24 Maple NW (4)
MORAN GERALD F jewelers and opticians 38 Vernon Springfield tel RE 3-4185 see p 371
Moreau Charles F (Dorothy P) acct Gen Baking Co NY h20 Brookside dr (2)
Morey Daniel M (Stella C) emp Construction Service Inc h2523 Boston rd (2)
Morgan Albert E (Ina S) clk WECorp Spfld h786 Ridge rd
" Dora C wid Harold E emp Liberty Bakery Palmer h248 Three Rivers rd PO NW (4) ◎
" Eva E (Mrs Richard) clk W Paper Corp h Maynard rd
" George E (Alice) fireman W Paper Corp res Springfield
" Harold D (Mary L) slsm Boston h12 Bruuer av (4)
" Richard (Eva) cont Maynard rd PO NW h do (4) ◎
" Richard F (Virginia) emp NY h6 Ripley (4)
Morin Edward J (Rose M) emp Spfld Armory h847 Main (2)
" Lorraine clk Mass Mut Spfld r Red Bridge rd
" Richard USN r Red Bridge rd
" Wilrose I (Alice F) power sta opr LM&S Co h Red Bridge rd PO RD1 Ludlow (4)
Mrooz Helen emp Spfld r Boston rd NW
" Nicholas (Stephania) emp Wilbraham Academy h Boston rd RD NW (3) ◎
Morrison George E (Joan Y) custodian Memorial School h774 Main PO RD1 (4) ◎
" Henry retired r Henry I Edson
Morrissey George (Mary) emp Spfld Armory h735 Stony Hill rd (4)
" Robert W (Margaret R) emp US Envelope Spfld h2 Country la (2)
" Walter student r735 Stony Hill rd
Morse Clarence emp Perkins Machine & Gear WSpfld h135 Manchonis rd (1) ◎
Moskal Frank (Mary) ins agt IO h77 Stony Hill rd PO IO (2)
" Mary (Mrs Frank) emp LMfgCo h77 Stony Hill rd
" —see Motyka
Motyka A & B grocers Andrew J Motyka prop 10 Acton rd
" Andrew J prop A & B Motyka res Springfield
" Chester G (Elsie V) prop Post Road Garage res Palmer
" Emil S (Helen M) foreman Young Motor Sales Spfld h64 Main
" George W (Nellie) prop Wilbraham School Transportation res Three Rivers
Motyl Bertha wid Frank h47 Weston PO IO (9) ◎
" Helen mach opr Mass Plastics Co r48 Weston PO IO
" Joseph (Emily) emp PM&GCo WSpfld h18 Dalton
" Mitchell (Molly) emp S&W Spfld h49 Weston PO IO (2)
" Sophie emp US Envelope Co Spfld r47 Weston PO IO
" Stanley (Helen) mach E Winsor Tool & Die Co h48 Weston PO IO (3)
" Theodore (Barbara) emp S&W Spfld h49 Weston
Mount Bert (Bess H) emp Mass Mut Life Ins Co Spfld h89 Springfield rd (4)
" David T emp NY r89 Springfield rd
" Robert clk NY r89 Springfield rd
Mountain View Cabins Mrs Eva Iwasinski prop cabins 2383 Boston rd NW
" View Farm David Kilpatrick prop 1036 Tinkham rd
Moura Manuel (Maria) prop Lisbon Lunch h2040 Boston rd (2)
Mowry E Grace wid William A h79 Main NW (1)
Mucha Anna wid Michael h17 Weston PO IO
Mueller Joseph J (Dorothy A) foreman WE Corp Spfld h552 Springfield rd RD1 (7)
Muir Ann B emp Spfld r2 Orlando
" Barbara J student r2 Orlando
" David J (Lucille W) emp Mass Mut Life Ins Co h2 Ripley (6) ◎
Muldoon Michael watchman W Paper Corp res Palmer
Mulvaney Margaret hskpr 12 Grove h do
Munson Lucy wid Ephraim r15 Mountainview
Murphy Alexander (Muriel) emp S&W Spfld h1315 Tinkham rd (4)
" David (Florence) chief eng W Paper Corp res Springfield
" David H USAF r9 Cottage NW
MURPHY EDWARD J CO INC realtors 1537 Main Springfield tel RE 3-3147 see p 370
" Harold J (Mary T) emp Holyoke Card & Paper Co h9 Cottage NW (7)
" John retired r Charles A Backus
" John C (Virginia M) emp Spfld Gas Co h3 E Colonial rd (2)
" Michael h Railroad av NW (12) ◎
" Michael (Rita) (Mar Heating Co Palmer) h Ely rd (3) ◎
" Ralph C emp W Paper Corp r3335 Boston rd
" Thomas J (Victoria A) emp Spfld h Railroad av
Murray Ann h267 Main PO NW (2)
" Samuel E (Josephine L) slsm G & C Merriam Co Spfld h477 Main (5)

MURRAY T J chromium and nickel plating 964 Main West Springfield tels RE 2-3129 and RE 2-3120 see back cover
Muskal—see Moskat
Musselman Byron I (Ethel M) steel wkr Spfld h28 Manchonis rd (4) ◎
Myers Daniel J emp W Paper Corp r2765 Boston rd
Myrick—see Meyrick

NADOLSKI ANN M (Mrs John N) emp MMLICo h Three Rivers rd
" Bruno P (Sally V) mech Gebeau's Garage h7 Butler rd
" John N (Ann M) acct Wing Mem Hosp Palmer h Three Rivwrs rd
Nalepa Adele student r24 N Main PO NW
" Joseph T (Helen) prop Friendly Package Store h24 N Main PO NW (3)
Narault Theophile (Lillian M) emp Spfld h Old la rd (2)
Narreau Onla L (Dorothy) emp MCCo IO h off Boston rd (7)
Nason Barbara Mrs h3232 Boston rd
NATIONAL CASH REGISTER CO THE 736 State Springfield tel RE 7-4791
Nawoj Anna wid Ignace h30 Weston
Neale Albert E (Mildred) acct Spfld h389 Main (2)
Nelson Carl (Margaret) retired chm selectmen and member bd pub welfare h Beebe rd PO NW (3) ◎
" Emil A (Eva L) emp Spfld Armory h3160 Boston rd
" Ivan E (Kathleen) emp NYCRR h1039 Stony Hill rd (4)
Nelsson John (Zilpha H) mach Van Norman Mach & Tool Co h559 Glendale rd PO NW (4) ◎
" Wesley USN r559 Glendale rd PO N W
Nero Walter J (Annette U) physician Spfld h8 Brookside dr (3)
Nessele William E (Beverly M) phys and med director MCCo IO h6 Colonial rd
Newell Clinton F (Grace B) emp W F Sickles h10 Brooklawn rd
" Howe S (Helen S) master Wilbraham Academy h104 Springfield rd (2)
Newhouse Warren E (Lucille W) h9 Brook side (4)
Nichols Clarence T (Marian E) bus EL h745 Monson rd (2) ◎
Nickolls Kenneth R (Kathryn) emp MCCo IO h15 Springfield (5)
Niedbola Nellie wid Michael r50 Weston
Niejadlik John (Mary) emp LM&SCo h45 Stony Hill rd PO IO (2)
Nieske Herman C (Freda A) supvr Gilbert & Baker Spfld h56 Springfield rd (5)
Nietupski Burt B turkey grower r1063 Glendale rd NW
" Joseph J (Mary) dairyman h12 Peak rd (2) ◎
" Kasimierz (Mary) retired h1063 Glendale rd RD NW (10) ◎
" Stella prop Beaumont Beauty Shop Spfld r1063 Glendale rd NW
" Walter (Lillian) emp Berkshire Plastics Co h404 Mountain rd PO NW (4)
Nimmo Blanche (Mrs David I) emp Church Mfg Co h3267 Boston rd
" David I (Blanche A) emp Ryder Farm Supply h3267 Boston rd
NIMS B D LUMBER CO lumber and building materials 253 Baldwin West Springfield tel RE 2-6253 see p 372
" Edward D (Audrey E) emp B D Nims WSpfld h1138 Glendale rd byd Nonson rd PO NW (4) ◎
" Herbert E (Celona C) retired h177 Springfield rd (2) ◎
Noe William E (Herthe S) eng associate eng Spfld h776 Stony Hill rd PO RD1 (4)
Nolan Raymond V (Gladys) emp CVCo IO h Country la
Nolte William A (Attie T) emp Highland Hotel Spfld h544 Springfield rd PO RD1 Springfield rd (4)
Nordin John K (Viola C) emp Monson h768 Glendale rd PO NW (3) ◎
" John P retired r802 Glendale rd PO
Normoyle Mary T sten Equitable Life Ins r8 Cottage
" Thomas B (Beatrice) emp Carter Paper Co Spfld h8 Cottage
Norris Frank T (Louise) emp Palmer h Delmore cir (4)
North Mabel wid William h240 Three Rivers rd PO NW (4) ◎
" Wilbraham Post Office William R Richmond Jr postmaster Boston rd NW
" Wilbraham Sand & Gravel & Concrete Co Inc Alfred J Dauphinais pres-treas-mgr 2430 Boston rd PO NW
" Wilbraham Snack Bar William L Talbot prop 2803 Boston rd NW
Nourse Miriam Mrs r1179 Tinkham rd
Nowak Adolph (Bertha) emp Spfld h30 Weston
" Aniela wid John h42 Weston (11)
" Bertha (Mrs Adolph) emp Spfld h30 Weston
" Evelyn clk W Sch Dept r11 Weston
" Frank F (Anna) prop Orchard Food Center IO h60 Bridge PO IO (2) ◎
" Frank J (Lena) emp WECorp Spfld h163 Stony Hill rd
" Jennie (Mrs Vincent) h11 Weston
" Joseph (AdellaP) ins agt 529 Main IO h Nine Mile Pond Nokomis rd PO NW (2) ◎
" Sophie emp IMCo Spfld r42 Weston PO IO
" Vincent (Jennie) h11 Weston (4)
NOWAK & CO insurance and travel bureau 534 Main Indian Orchard
Nuzzolilli Andrew (Evelyn) emp Keystone Plumbing Spfld h10 Brainard
Nygren Anders O (Barbara) supt Ley Const Co Spfld r3 Chapel
" Barbara (Mrs Anders O) clk Town Hall r3 Chapel

OAKES ERNEST E (Madelyn R) foreman M J Manning h1 Pearl la
" Madelyn R (Mrs Ernest E) supvr NET&T Co h1 Pearl la
Obrzut Pauline (Mrs Szczepan) emp Ludlow M&SCo h Bliss la
" Stanley (Lillian) emp Spfld Armory h Bliss la (6)

CURTAINS BLANKETS HAND IRONING a SPECIALTY
Belmont Laundry and CUSTOM dry CLEANERS
MOTH PROOFING WEATHER PROOFING FUR CLEANING and STORAGE
Dial RE 6-3616 333 BELMONT AVE. SINCE 1907

" Szczepan (Pauline) emp LM&SCo h Bliss la PO NW (5) ◎
O'Connor Michael G (Rachel G) emp City of Spfld h59 Main
" Patrick J (Julia J) prop Pat's Atlantic Station h2821 Boston rd NW (6) ◎
O'Day Howard T (Shirley E) carrier PO Spfld h659 Ridge rd (5) ◎
Old Wilbraham Academy Main
Oleson Anna M wid Edward P h644 Main
Oliver Robert E (Margaret T) retired h59 Bennett rd PO NW (3) ◎ sum res
Olson Bertha wid Oscar r259 Main
" Ray (Helsn) emp Production Pattern Foundry h259 Main
" Ray Jr student r259 Main
Olszewiski Agatha wid Walter h110 Stony Hill rd
" Stella tchr r110 Stony Hill rd
Omell Robert P (Oris) emp Conn h27 Bennett rd (6)
O'Neil Burt (Polly) emp Spfld r104 Burleigh rd
" Joseph M (Antoinette) emp Spfld h9 Decorie dr (4)
O'Neill George (Stacia) emp Spfld Armory h 15 Cottage
Opalinski Jacob (Katherine) emp MCCo IO h 171 Stony Hill rd RD1 Spfld (5) ◎
" John A (Cecelia M) meat cutter Opalinski's Market h4 Opal (5)
" Mitchell (Wanda) emp Spfld and farmer h175 Stony Hill rd PO Spfld
" Stanley (Helen) emp WSpfld h4 Walter
" Theodore (Nellie) emp PM&GCo WSpfld Opal (3)
" Walter emp W Paper Corp res IO
" Walter (Dora) prop Opalinski's Market h103 Stony Hill rd PO Ludlow
Opalinski's Market Walter Opalinski prop 72 Stony Hill rd PO Ludlow
OPPENHEIMER CO THE general insurance 95 State (812) Springfield tel ST 8-4531 pres R S Redfield
Ordynowicz Stephen F (Stella S) emp Nat Gage Co Agawam h36 Old Boston rd
Orenczuk Walter (Yaroslara) emp VNCo Spfld h8 Dalton (4)
Ormsbee Doris M (Mrs Ralph P) sec Linde Air Products h22 Hunting la
" Ralph P (Doris M) eng WECorp h22 Hunting la RD1 (2)
ORR STERLING A INC distributor Cadillac and Oldsmobile sales and service Main office 125 Liberty Springfield dial RE 7-2664 used car dept 567 Main Springfield dial RE 2-6206 and 446 Main Springfield dial RE 2-6204 see back cover
Orszulak John (Honorata) emp MCCo IO h6 Acton (3)
" Stanley emp Nixon Co IO r6 Acton
Orton Bruce R (Oris) refrigeration sales and service 981 Tinkham rd h do (9)
Osterman Joseph T (Mary M) emp ABCo Spfld h2 Ridgewood rd RD1 (3)
Ostrowski Bertha (Mrs Walter) asst forelady F W Sickles Co C h8 Dalton
" Walter (Bertha R) school bus driver Wilbraham h8 Dalton (2)
O'Sullivan William F (Margaret M) emp Walter E Lovelace WSpfld h3 Jewell la (3)
Otis Mary E wid John E emp Wing Mem Hosp Palmer h822 Glendale rd PO NW (4) ◎
Ouimet Charles Jr (Marie T) emp WMfgCo h 9 W Colonial rd

P & B ENGRAVING COMPANY photo engravers 1618 Main Springfield tel RE 7-0239 see p 371
Pabis Joseph P (Aurelia) emp CMfgCo IO h105 Stony Hill rd (5) ◎
" Stanley J (Francis) emp G&B Spfld r105 Stony Hill rd
Pacheco Mariana dom 26 Brookside dr r do
Padrie Alfred W (Ida) cont mason h12 Wilbraview dr (3)
PAINE CHESTER D INC electrical contractors and electrical appliances 673 White Springfield see front cover
" Earl H (Lillian) treas Springfield Five Cent Savings Bank h800 Stony Hill rd PO RD1 Spfld (2)
Palm Walter S (Dorothy C) emp CVCo IO h 19 Dudley PO NW (4)
Palmer Wynona S Mrs emp Dr M Shapiro Spfld h1 Springfield rd
Palozie Cyprian J (Louise M) mach IMCo Spfld h138 Mountain rd PO NW (5) ◎
Palpini Peter retired r4 Colonial rd
Panek Leo (Helen) emp WECorp h97 Stony Hill rd (3)
" Sophie wid Laurence h89 Stony Hill rd PO IO (4)
Pannier Raymond E (Ruth O) supvr G&B Spfld h692 Stony Hill rd (3)
" Ruth O (Mrs Raymond E) nurse Paul G Sanderson Spfld h692 Stony Hill rd
" Stephan R USM r692 Stony Hill rd
Paquette Adelard (Olive) emp Town h end Brewer rd (2)
Paradis Rene (Rita) mach ABCorp Spfld h Three Rivers rd PO NW (3) ◎
Parent Frank retired h376 Stony Hill rd (tr) (1)

ARMORY LEHIGH FUELS, INC.
FUEL OILS 215 ALBANY STREET
E. R. HASS, Pres-.Treas. Tel. RE 2-6137
OIL BURNERS SPRINGFIELD, MASS.

TELEVISION APPLIANCES HOUSEWARES
Carlisle's
Tel. RE 4-3171
11 STORES IN SPRINGFIELD AND VICINITY
SPORTING GOODS TOOLS PAINTS

Park View Grill John Boduch prop 1960 Boston rd
Parker Helen R Mrs emp Spfld r2712 Boston rd PO NW
" Ward M (Helen R) emp United Pattern & Dye Co Spfld h102 Mountain rd PO NW (4) ⓞ
Parkway Driv-In Theatre Nicholas Zeo prop Boston rd PO NW
Parsons Henry V (Christine M) emp WSpfld h607 Springfield rd (3)
" Phyllis C tchr res Spfld
" John C emp W Paper Corp r Boston rd
Pasierb Thomas (Victoria) retired h11 Stony Hill rd PO IO (2)
Pat's Atlantic Station Patrick J O'Connor prop gas and oils 282 Boston rd NW
Patch Vernon D student r1846 Boston rd
Patrie Clarence A (Ruth R) emp Spfld Gas Light Co h40 Dumaine (5)
Patterson Ethel E wid Frank W sum res Cone trail off Ridge rd PO NW (1) ⓞ
Payne Foster C (Amy D) carp h495 Springfield rd (2)
" Robert T (Louise) buyer McKesson & Robbins h501 Springfield rd (3)
" William T (Marjorie) emp WECorp Spfld and town auditor h501 Mountain rd (7) ⓞ
Pease E Ray (Josephine M) caretaker Woodland Dell Cemetery and town assessor h224 Main off Pease (2) ⓞ
" Holton S (Madella S) farmer and repr Eastern States Farmers Exchange h968 Main RD Spfld (3) ⓞ
" Josephine M (Mrs E Ray) clk assessor's office and town bkpr h224 Main off Pease
Peczka Edward B (Frances) emp WPaperMill h2823 Boston rd
" Emil USAF r6 Wilson
" Eugene (Irene J) emp Spfld h4 Wilson (4)
" Frances (Mrs Edward B) emp Carter's Spfld h2825 Boston rd
" Roldolph F (Agnes M) h6 Wilson (6)
" Stanley J cook Star Light Inn and slsm r4 Wilson
Pederzani Ettore L (Yvette) emp Atlantic Refining Co Spfld h772 Stony Hill rd (7)
Pellegrini Bortolo USA r1237 Tinkham rd
" Dominick (Theresa) farmer h1237 Tinkham rd RD1 Spfld (6) ⓞ
" Ermenegildo B (Angelina) garageman Springfield St Ry h1237 Tinkham rd RD 1 Spfld
Pelletier Lucien H (Katherine A) cont bukldding 76 Three Rivers rd h do
Pembroke Manufacturing Co Inc Railroad av pres-treas Francis Bready clk Edwin Bready v-pres George Bready
Penrose William J (Leila T) emp N Mass Elec Co C h3117 Boston rd
Pepin George R (Marjorie R) sls eng Crescent Welders Supply Spfld h15 Merrill rd (4) ⓞ
Pepper Carl F (Huldah E) prop Quaker Shops h464 Springfield rd RD1 (4)
Perissich Vegio (Rachel M) emp T'ville Conn h31 Grover (4)
Perkins Dudley O (Alice M) emp Spfld Armory h1028 Tinkham rd (2)
Perkowski Joseph (Anna) emp MCCo IO h Manchonis rd PO NW (2) ⓞ
Perry Edward A (Ethel H) emp Westover Field h595 Stony Hill rd PO RD1 Spfld ⓞ
" John E (Wanda) emp W Paper Corp res Wales
" John B (Virginia P) emp LM&SCo Ludlow h6 Ridgewood rd (5)
" Marshall W (Ella) emp W Paper Corp res Wales
Peterson Charles A retired r903 Stony Hill rd
" Gustave E (Virginia D) slsm Spfld h12 Colonial rd (4)
" Lambert C (Helen F) emp Spfld Ordinance Dist h903 Stony Hill rd (4)
" Sigfred (Ann) emp Utility Mfg Co h2439 Boston rd PO NW (3)
Pettengill James C (Catherine) emp Spfld h 108 Burleigh (3)
Phelon John B (Katherine) emp S&W Spfld h Ely rd (5)
Phelps Fred C (Jennie) retired h534 Glendale rd NW (2)
Philibotte Clyde L (Louise I) emp WSSCorp Palmer h3209 Boston rd PO NW (3) ⓞ
" Norman C (Phyllis I) carp cont Boston rd PO NW (4) ⓞ h do
" Shirley tel opr NET&TCo Palmer r3209 Boston rd PO NW
Phillips Ralph C (Mildred O) die sinker Spaulding Bros h Birchknoll dr (2) ⓞ
Piccinelli Peter farmer h1237 Tinkham rd (1)
Pickens Ellen r7 Birch
" Everett P (Olive C) emp Rice Fruit Farm and water commissioner h7 Birch (3) ⓞ
Pierce Franklin F (Elizabeth) ins agt 48 Beebe rd h do
PIEROWAY ELECTRIC CO electrical contractors home appliances air conditioning and wiring 1522 State Springfield tels RE 7-3494 and RE 9-0689 **see p 356**
Pierson Isabel W Mrs clk Fire Marine Ins Co r43 Faculty
Pincince Norman (Eleanor) tool mkr Turcotte Mfg Spfld h10 Nokomis rd PO NW (4) ⓞ
Pine Grove Kennels Kathleen Hughes prop off Stony Hill rd nr Hampden line PO Spfld RD1
" Tree Cabins (Edward E and Mrs Stella Bourcier) 2400 Boston rd PO NW

C. W. Trevallion Real Estate
MORTGAGES APPRAISALS
Reliable—Active—Efficient
Builder of Fine Homes
1653 MAIN STREET Tel. RE 7-4042 or RE 2-6884 SPRINGFIELD, MASS.

CONVERSE-CARLISLE COMPANY
HUDSON STERLING COAL, CONNECTICUT COKE, GULF FUEL OILS
TIMKEN SILENT AUTOMATIC OIL BURNERS
50 HILLMAN ST. 195 ARMORY ST. SPRINGFIELD, MASS. Tel. RE 6-6311

Pinson Robert (Mary) (Mar Heating Co Palmer) h Railroad av (2)
Piper Harry L (Bertha A) agricultural publicity 266 Mountain rd PO NW h do (2) ◎
Pisarczyk Stanley (Gertrude) mach opr P&W WL Conn h Bliss la (3) ◎
Piscor—see Piskor
Piskor John (Sophie) emp Town Hwy Dept h144 Crane Hill rd PO NW (3) ◎
Plimpton Alice Pember wid George L h19 Chapin dr cor Brookdale rd (1)
Plumb David S (Faith C) chem eng MCCo IO h179 Main PO NW (5)
Plumpton Charles E (Ramona G) parts mgr Perkins Milton Machinery Co h12 Merrill rd PO NW (3) ◎
Pluta John J (Stella) emp Spfld Armory h31 Stony Hill rd PO IO (3)
Poehler Harold (Laura) emp Spfld h660 Tinkham rd (2)
Poitras Ernest L (May) emp CF h60 E Longmeadow rd (3)
" Rachel wid Wilfred E h58 E Longmeadow rd (tr) (1)
Polack John P emp W Paper Corp r Cottage
Polaczak John S (Julia) custodian W Mem Sch and supvr of attendance sch dept h22 Severyn (4)
Polak Paul P (Grace P) emp CVCo IO h10 Cottage NW (4) ◎
" Paul P Jr emp W Paper Co r10 Cottage
Polatti Joseph (Ida) emp Spfld Foundry Spfld h53 Stony Hill rd
Porter E Helen clk MMLInsCo Spfld r520 Main
" Harold R (Dorothy E) farmer h520 Main (3)
Porteri Edvige C wid John h182 Monson rd (2) ◎
Post Road Garage Chester G Motyka prop 2624 Boston rd
Potter Marshall (Alice) emp Spfld h4 Highland av RD1 (2)
" Olin E (Inga) emp Ham Propeller Conn h 14 Nokomis rd (1) ◎
Poulin Henry J (Melvina M) prop Henry's Barber Shop h2812 Boston rd NW (6) ◎
" Henry J Jr USAF r2812 Boston rd NW
" Melvina M (Mrs Henry J) emp Buxtons Spfld h2812 Boston rd NW
POWELL BENJAMIN SONS INC eave troughs, ladders and roofing contractors 109-115 Allen Springfield see p 355
Powers John J h34 Main PO NW (1)
" May K office wkr W F Young Inc Spfld r 28 Old Boston rd PO IO (4) ◎
" Paul J (Mary L) emp Carlisle Hardware Co Spfld h104 Burleigh rd
" Thomas H (Gertrude A) retired h42 Main PO NW (2) ◎
" Walter A acct r28 Old Boston rd PO IO
" Wilfred E retired r28 Old Boston rd PO IO
Prater Frederick W Jr (Rachel) dir of Admissions Wilbraham Academy h5 Elm cir (3) ◎
Pratt Fred N (Evelyn) emp Carlson's Brick Yard Spfld h61 E Longmeadow rd (3)
Prendergast John W (Clara) emp Spfld Brick h26 Lake Shore dr PO NW (2) ◎
Preston Ann E student r24 Bruuer av
" Arthur C (Esther) retired h489 Main
" Craig A student r24 Bruuer av
" Gertrude E r489 Main
" Joseph K (Alice E) mgr Spfld h24 Bruuer av (5)
" Leonard H (Anne) prop Spfld Chris Craft Marine Spfld h12 Decorie dr (3)
" Peter J r24 Bruuer av
PRESTON & OLMSTEAD INC general agents Travelers Insurance Co 44 Vernon (501) Springfield tel RE 2-5161 see p 369
Presz Peter (Rose) emp LM&SCo h Bliss la PO NW (2) ◎
" Stephen (Mildred) emp Spfld h Manchonis rd PO NW (3) ◎
" Walter (Josephine) emp Spfld h22 Forest rd (5) ◎
PRICE & LEE CO 1653 Main Springfield tel RE 3-8561 and 248 Meadow New Haven Conn see p 7
Proctor Everett W (Mirian) emp City Tire Co Spfld h108 E Longmeadow rd (4)
Prouty Ruth F emp Wilbraham Academy r Rich Hall
Prue Arthur G (Mary A) CPA Scoville-Wellington Spfld h2661 Boston rd PO NW (3)
Przbycien John emp LM&SCo h22 Weston PO IO
" Joseph emp WS Armory Spfld r22 Weston PO IO
" Joseph (Sophie) emp CVCo IO r20 Weston
" Katherine wid Macciek h22 Weston PO IO (6)
Pugsley Owen h20 Colonial rd
Pummell Robert E (Shirley M) emp Canteen Co Spfld h Manchonis (4) ◎
PUNDERSON COAL CO oil, coke and coal office and plant 29 Logan Springfield tel RE 4-5631 pres-treas Frank E Punderson see top lines
Pupo Bessie E Mrs treas Sunset Restaurant Inc res Pittsfield
Puricelli Joseph (Ingra) emp Spfld h2563 Boston rd PO NW (2) ◎
Putnam Edwin N (Evelyn L) emp Western Mass Elec Co Spfld h100 Burleigh rd (3)
" Heldimand S Jr (Barbara M) emp Ware Mass h559 Stony Hill rd PO RD1 Spfld (5) ◎

HENRY M. CLARK CO. REAL ESTATE 270 WORTHINGTON SPRINGFIELD
J. G. MacMURRAY EAST LONGMEADOW LA 5-2002 SUBURBAN PROPERTIES

Milk **F. B. MALLORY, INC.** Ice
Cream Tel. RE 3-4118 45-55 POMONA STREET SPRINGFIELD Cream

Putnam Verne (Muriel) elec G&B Mfg Co Spfld h934 Glendale rd PO NW (5) ⓞ
Pyla Martin emp WPaper Corp res IO
Pyrek Stanley (Stella) h83 Stony Hill rd PO IO
Pyzocha Michael (Adelle) emp Mass Plastic Co Ludlow h16 Severyn (4)

QUAKER SHOPS Carl F Pepper prop upholstering and interior decorating 2805 Boston rd
Quality Market The Charles E Dorey prop 2797 Boston rd NW

R & G CONSTRUCTION CO (Laurence Gaudette and Charles Ray) 15 Pearl la
Racine Howard (Frances) sheet metal wkr Carl Fisher Spfld h460 Monson rd (3) ⓞ
Railway Express Agency Alvin A Keroack agt B&A Station Main NW
Ram Bull In Inc 2000 Boston rd pres Quinlan F Leary, treas Elisabeth Leonard, sec James Leonard
Ramsay James N (Margery) emp Diamond Match Co Spfld h18 Jewell la (4)
Rand Hazel H (Mrs John B) emp WSpfld h5 Delmor av PO NW
" John B (Hazel H) emp Robbins & Sons Co IO h5 Delmor av PO NW (2)
Ranney Grace dom r553 Springfield rd
Rapala Joseph (Carolina) retired h96 Stony Hill rd PO IO (2)
Rathbone James S (Margaret N) emp Mass Mut Ins Co Spfld h6 Jewell la (4)
Reardon Joseph D (Sheila K) watchman W Paper Corp h20 Bruuer av (8)
Reddish Warren T Jr (Jane S) dist mgr Knight & Bostwick Spfld h221 Main (3)
REDFIELD R S CO general insurance 95 State (812) Springfield
Reed Andree wid Edward A h25 Springfield rd
" Clara S r450 Main
" Frank L (Emma) prop Utility Mfg Co res Palmer
" Frank L Jr (Jean) mach Utility Mfg Co h14 Merrill rd (5) ⓞ
Reese Francis E (Katherine) eng MCCo IO h10 West Colonial rd (3)
Regnier Adreien E (Lillian C) retired h2 Vista rd PO NW (2) ⓞ
" Catherine wid George A h627 Stony Hill rd (1)
Reid Carleton R (Helen A) emp WECorp h20 Delmor av PO NW (4) ⓞ
Reidy Fred B (Dorothy R) reporter Spfld Daily News and phone opr NET&TCo h11 Cottage av NW (4) ⓞ
Renken Wilbur (Pauline) master Wilbraham Academy h2 Pleasant (4)
REOPELL A V CO THE Chevrolet sales and service 707 State Springfield tel RE 7-0251 **see p 351**
REPUBLICAN PUBLISHING CO 32 Cypress Springfield **see p 373**
Rex Edward retired r2772 Boston rd NW (2)
" Emma (Mrs Edward) emp NET&TCo h2772 Boston rd
Reynolds Mark E (Ethel C) foreman US Armory Spfld h373 Main (2)
" Mark E Jr (June) emp Utility Mfg Co h711 Stony Hill rd (6)
Rhodes George H (Della M) emp S&W Spfld h1846 Boston rd
Ricci Irma wid Tancredi pres Belli's Restaurant h2450 Boston rd (3) ⓞ
Rice David P student r511 Springfield rd
RICE DORA M wid Lee W (Rice Fruit Farm) h757 Main RD1 (2)
RICE FRUIT FARM (Mrs Dora M, Mrs June and Jesse L Rice) h757 Main PO RD1
" George P (Mildred P) factory mgr Old Envelope Westfield h511 Springfield rd (3)
" Horace J (Mildred K) lawyer Spfld h515 Main (3)
" J Wilbur (Dora A) emp Rice Fruit Farm h843 Main PO RD1 (2)
RICE JESSE L (Winifred C) (Rice Fruit Farm) h751 Main PO RD1 (4)
RICE JUNE wid Leo W Jr (Rice Fruit Farm) h753 Main (3)
" Margaret wid William h12 Hunting la (1)
" Marion F clk Mass Mut Life Ins Co Spfld r12 Hunting la
" Mildred P (Mrs George P) (Town & Country Real Estate Service) and ins 511 Springfield rd h do PO RD1
Rich Hall Wibraham Academy Main
" Harold L (Bertha L) retired h76 Burleigh rd (2)
" Henry H (Gladys G) elec WECorp Spfld h17 Bruuer av (2)
Richmond Alvin H (Ellen C) poultryman 660 Monson rd h44 Bennett rd PO NW (3) ⓞ
" William R (Marie L) poultryman 660 Monson rd PO RD NW h do (2) ⓞ
" William R Jr (Julia F) postmaster NW PO h72 Bennett rd PO NW (5) ⓞ
Richter Denny G Jr (Janet E) emp MCCo IO h197 Tinkham rd (5)
" Flora Mrs h Lake Shore dr PO NW (1) ⓞ (tr)
" Richard USA r309 Monson rd
" Stanley J (Beatrice E) ry postal clk h309 Monson rd (4)
" Stanley J Jr r309 Monson rd

GUENTHER & HANDEL INC.
7-9 STOCKBRIDGE STREET
SPRINGFIELD—Dial RE 7-4379
TASTY SALADS
COLD MEATS
FINE CHEESES
PICKLES, OLIVES

FORBES & WALLACE SHOPPING CENTER FOR WESTERN NEW ENGLAND

Riddle Raymond R Jr (Evelyn) mech NE Rototiller Sales & Service Palmer h Crane Hill rd (4) ◎
Riendeau Lucien (Mary) h Federal la
Riga Harley B (Audrey) emp Riga Elec Corp WSpfld h21 Brookside rd (3)
" Harley M (Thelma C) bus WSpfld h16 Brookside dr (2)
Rigali Leo (Clara J) retired h64 Bennett rd PO NW (2) ◎
Riggs Frances W wid George L pres Standard Electric Time Co Spfld h6 Brookside rd
" George L Jr (Catherine S) eng Std Electric Time Co Spfld h6 Brookside rd
Risley Richard G (Elinor C) USA h11 Elm cir
Rittorto Frank h Manchonis rd (2) ◎
Rivers Alfordor (Cora) emp Spfld h9 Wilson PO NW (3)
" Raymond (Lorraine) h9 Wilson PO NW (4)
RIVETT & FROMER optometrists 12 Vernon Springfield tel RE 6-2468
Roach William F (Madeline) emp F Rubber Co h916 Tinkham rd RD1 Spfld (3)
Robbins Eugene E (Marie R) emp MCCo IO h Magnolia PO NW (2)
ROBBINS G W & SONS INC lumber and building materials 319 Parker Indian Orchard see p 372
" Mildred h Glendale rd (1) ◎
" Truman (Mary) draftsman h2 Ripley (2)
Roberts Charles A (Marian E) emp WSSCorp Palmer h3244 Boston rd PO NW (3) ◎
ROBERTS F L & CO INC distributors of petroleum products oil burners and air conditioning 229 Albany Springfield tel RE 3-1132 pres-treas Grant L Roberts, treas Abbott S Roberts see p 364
Robinson Charles W (Clarice P) driver M&R Trans Co Spfld h6 Pearl dr (6)
ROBINSON FLORIST 1854 Main Springfield tel RE 2-6344 see p 362
Robitaille Eugenie B (Mrs William J) insp F W Sickles C h2357 Boston rd
" William J (Eugenie B) moulder CVCo IO h2357 Boston rd (2)
Robson Daniel E (Katherine) emp PM&GCo h460 Springfield rd (4)
" Edward (Harriet) emp ESpfld h763 Stony Hill rd RD1 Spfld (2)
Rochford Bernard L (Margaret A) emp Fiske Rubber Co h954 Tinkham rd RD1 (4)
" Margaret A (Mrs Bernard L) nurse Wing Mem Hosp Palmer h945 Tinkham rd PO RD1
" Richard M emp F W Sickles C r945 Tinkham rd
Rodenhizer Carolyn A student r747 Stony Hill rd
" Donald student r747 Stony Hill rd
" H Alice wid Harold A (Town & Country Real Estate Service) and ins 747 Stony Hill rd h do (3)
" Richard K USA r747 Stony Hill rd
Roger John (Marilyn) slsm h14 Hunting la (4)
Rogers Armand L mason Spfld h124 Stony Hill rd (1)
" Evelyn L emp Nat Plastic Co IO r239 Main
" Harland H (Lucy) emp W Paper Corp h239 Main (7)
" Harland H Jr emp Perkins Mach & Gear Co Spfld r239 Main
" Harold G r239 Main
" Howard W prop Rogers Bros Spfld r239 Main
" Nancy R emp Nat Plastic Co IO r239 Main
" Plastic Corp Mill st
" Wallace G (Myrtle M) retired h29 Faculty (3)
Rogerson Andrew (Agnes) jan W Sch Dept h11 Three Rivers rd PO NW (2)
Rollins Merton (Ella) emp B&MRR h497 Springfield rd (3)
Ronk Katherine wid Samuel r808 Tinkham rd
" Samuel E (M Gertrude) asst sec-treas Farm Credit Admn Spfld h808 Tinkham rd PO RD1 Spfld (3)
Roper Marshall E (Elizabeth N) slsm and member town sch committee h196 Main PO NW (4) ◎
Rosati E Richard (Esther U) ins slsm Spfld h2 Highland av RD1 (2)
Rose Calvin J (Julia) emp W Paper Corp res RD2
" Paul A (Mildred L) emp Spfld Armory h844 Main PO RD1 (5)
" Wellington C (Florence E) photostat opr Mass Mut Ins Co Spfld h135 Mountain rd PO NW (4) ◎
Rosenbach Julie tchr res Springfield
Rosinski Joseph (Helen) emp Hartford r53 Weston PO IO
Rosner William (Olive) h Cadwell dr off Ridge rd (2) ◎
Ross Donald (Agnes) plumber h56 Mountain rd PO NW (2) ◎
ROSS H L CO INC interior decorators and paints and wallpaper 5 and 7 Market Springfield tels RE 2-1323 and RE 3-5784 see p 358
Rossi Marguerite T bkpr Belli's res Springfield
Rossing Rudolph G (Rita H) slsm Conn h6 Bradlind av
Rothenberg Joseph H (Ann M G) ins broker and real estate 31 Elm (345) Spfld h Glendale rd PO NW sum res (2) ◎

SPRINGFIELD ICE & FUEL CO. 225 HICKORY STREET SPRINGFIELD, MASS. Phone RE 2-5173 RANGE & FUEL OILS LOCKER STORAGE PROCESSED ICE

TIRES RADIOS TELEVISION **STANDARD TIRE SALES, INC.** APPLIANCES BICYCLES ACCESSORIES
CHESTNUT Cor. WORTHINGTON Tel. RE 3-6666 SPRINGFIELD, MASS.

Rothery Paul R (Therese) pres-treas Bay State Refining Co DF h788 Stony Hill rd (2)
Rouse Phillip student r84 Springfield
Rowe Floyd H (Emma C) emp WECorp h84 Springfield rd (3)
Roy Ann M r319 Main
" Charles F (Phyllis) (R & G Construction Co) h15 Pearl dr
" Edmund A (Francesca) lumber dealer C h319 Main (4)
Rudd Earle Jr (Elizabeth) emp PMachCo Spfld h22 Brookside dr (3)
Rudge Joanna student r Tinkham rd
" William E (Abigail) emp Spfld h Tinkham rd (5)
Rudy Michael (Cecila) h12 Maple PO NW (3) ⓞ
RUGCRAFT rug and upholstery cleaners authorized Bigelow-Sanford "Karpet Kare" cleaner 34 Front Indian Orchard tel LI 3-3303 see p 366
Ruggles Calvin H (Marge) v-pres Ruggles Lumber Co Spfld h Glendale rd NW (2) ⓞ
Rumpal Bruno (Gloria) tchr Spfld h Ridge rd (2) ⓞ
Rusby John (Alma) emp WSSCo Palmer h3266 Boston rd RD NW (4) ⓞ
RUSSELL EDWARD F FUNERAL HOME 933 State Springfield tel RE 3-2669 see p 364
" John E retired h12 Grove (2) ⓞ
" Wyllys (Edith C) emp MCCo IO h15 Ripley (4)
Ruther Elsie S (Mrs Frederick) prop The House of Shakers and Old Salts h3157 Boston rd NW
" Frederick (Elsie S) retired h3157 Boston rd (2) ⓞ
Ryan Bessie Mrs h2110 Boston rd PO NW (4)
" Charles N (Mary M) mfg Ware h Ridge rd (7) ⓞ
" Henry (Annie L) retired r2110 Boston rd PO NW
" Judith bkpr A&PCo Spfld r4 Edgewood rd
" Parker (Mrs) emp Spfld h4 Edgewood rd
Ryder Bruce student r571 Main
" Raymond J (Avis B) grain slsm and farmer h571 Main (3) ⓞ
Ryland Thomas P landscape gardener Spfld sum res Birch Hill off Ridge rd ⓞ
Rys Jadwiga wid John emp Rogers Plastic Corp h Nokomis rd PO NW (2) ⓞ

SAAB MICHAEL A pastor St Anthony's Church Spfld h499 Ridge rd (1)
Sackett Richard J (Edith E) retired h311 Main PO NW (4) ⓞ
Sadlowski Stephen J (Florence) emp W Paper Corp res Spfld
SAFETY COUNCIL OF WESTERN MASSACHUSETTS exec v-pres James K Williams Jr 458 Bridge Springfield tels RE 7-1479 and RE 7-1470 see p 352
Safford G Alden (Frances T) foreman CVCo IO and town assessor h106 Springfield rd (3)
Sagan John (Jennie) emp US Rubber Co CF r29 Weston PO IO
" Max W (Susan) foreman USECo Spfld h4 Chapel NW (2)
Sajdak Walter S (Lillian B) emp Spfld r9 Weston PO IO
Sakowski Peter E (Phyllis S) emp Spfld h39 Dalton (3)
Saler Jules N (Ila) cons eng h407 Monson rd (3)
Salustre Walter (Claire) emp Spfld h14 Colonial rd (2)
Samble Avis M emp Spfld Armory r863 Glendale rd PO NW
" Elsie M (Mrs Nicholas J) sch bus driver h863 Glendale rd PO NW
" Nicholas J (Elsie M) spare school bus driver and farmer h863 Glendale rd PO NW (5) ⓞ
Sambor Alfonse (Helen) emp Spfld h59 Stony Hill rd
" Estelle waitress Belli's res Indian Orchard
" John K (Katherine) emp LM&SCo h57 Stony Hill rd PO IO (2)
Sampson Walter W student r600 Tinkham rd
Sanborn Herbert L (Elizabeth J) underwriter dept MMLIns Co Spfld h Maple opp Chapel PO NW (4) ⓞ
" Jane student r Maple av
SANDMAN COAL CO 215 Albany Springfield tel RE 2-1018 pres-treas Edward R Hass see bottom lines
Sanek Bernard (Alice) emp MCCo IO h2809 Wilbraham rd
Santos Anthony (Frances K) h23 Bartlett NW (2) ⓞ
Santucci Edward J (Genevieve B) emp State Line Potato Chip Co Inc h24 Grove (4)
Sarno Achille C chef Belli's res Springfield
Sasur Mitchell (Anita) emp MCCo IO r4 Dalton
Saunders George W (Lorena) chief eng CVCo h285 Stony Hill rd (2)
Sawtelle Clifford W (Mildred L) emp Westfield h783 Ridge rd (3) ⓞ
Scafidi Marino I (Mary L) pres M Scafidi Co Inc Spfld h527 Ridge rd (3) ⓞ
Scanlon John J Rev pastor St Cecelia's RC Church h15 Main PO NW
Schaefer Paul (Sophia) emp SR&Co WSpfld h60 Bliss la PO NW (3) ⓞ
Schatz Louise D (Mrs Robert J) member Sch Committee h15 Three Rivers PO NW
" Robert J (Louise D) chem MCCo Spfld h15 Three Rivers PO NW (5) ⓞ
Schermerhorn Jeannette B student r1155 Glendale rd
" Lee V D (Alice N) mfr C h1155 Glendale rd (4) ⓞ
" Neal Y student r Lee V D Schermerhorn
Schiedling Mary wid Jacob r24 Jewell la
" Robert (Lucille) emp Spfld h5 Jewell la (3)

FUEL OIL PUNDERSON SINCE COAL-COKE 1933
MOBIL HEAT FUEL OIL Tel. RE 4-5631
29 LOGAN ST. SPRINGFIELD

SCHLATTER'S INC flowers 1386 Main Springfield tel RE 2-3107 and 437 Bay Springfield tel RE 3-9013
Schmidt Louis (Helen) h21 Pearl dr (2)
Schonback Albert (Mary) (Back-Son Tool & Engineering Co Ludlow) h3185 Boston rd NW (4) ⓞ
" Gustav (Ebba) painter Chester Schonback Spfld h2183 Boston rd NW (2) ⓞ
" Mary (Mrs Albert) emp Spfld h3185 Boston rd
Schrade George F (Alice M) retired h685 Main PO RD1 (2)
Schuttert Joseph J (Stacia F) const wkr h1876 Boston rd PO NW (4)
Scofsky Carroll (Stella J) emp Spfld h rear 13½ Weston PO IO (3)
Scotles John (Mary T) emp CVCo IO h11 Magnolia (2)
Scott Charles H (Merilis M) elec Spfld Armory h20 Sunset Rock rd PO NW (2) ⓞ
" Eugene W (Martha A) eng WECorp h4 Ridgewood rd (4)
" Floyd E (Yardis A) press room supt Brook Bank Note h90 Mountain rd PO NW (2) ⓞ
" Merilus tchr W Memorial Sch h20 Sunset Rock rd
" -Smith Francis H (Irene) emp MCCo IO h3 Pearl dr (5)
Searles C Richard (Nancy) emp Westover Field h303 Mountain rd PO NW (4) ⓞ
Selleg Lena H wid David F clk PO W h528 Main cor Monson rd (1) ⓞ
Sepial Frank (Mildred) emp CVCo IO r7 Pineywoods av RD1 IO
" Henry (Wanda) emp P&W EHart Conn r51 Weston PO IO
" Julia wid Marian h7 Pineywoods
" Wanda (Mrs Henry) emp IO r51 Weston
Serdarian Sarkis (Virginia L) prod supt MC Co IO h3 Hitchcock rd (4)
Severyn Dorothy clk NET&TCo r4 Severyn
" Frank (Louise) emp Spfld h4 Severyn (3)
" Joseph (Josephine A) painting cont 4 Old Boston rd PO IO h do (3)
" Josephine wid John h4 Old Boston rd PO IO (1)
" Louise (Mrs Frank) emp Spfld h4 Severyn
Shaftoe Harry M (Marion) carp h1021 Stony Hill rd (2)
Shannon Henry (Alice) h124 Bartlett av PO NW (2) ⓞ
Shaw Barbara Lee clk NET&TCo Spfld r31 Pomeroy
" Houghton (Doris) route slsm State Line Potato Chip h7 Lake Shore dr PO NW (3) ⓞ
" J Wesley Jr (Carolyn B) sls mgr Whiting and Co Holyoke h568 Main (2)
" Leland W (Edna M) emp Harvey-Whipple Inc Spfld h31 Pomeroy (6)
" Lewis A (Carol R) pub relations supvr Mass Mut Life Ins Co h Brooklawn rd (3)
" Philip H (Florence J) tchr Wilbraham Academy h14 Brookdale dr
" Robert I (Mary I) eng B&M Spfld h80 Three Rivers rd PO NW (3) ⓞ
" Robert W student r31 Pomeroy
Sheldon Edward C (Margaret C) supt G&B Spfld h775 Stony Hill rd (2)
Shephard Alfred W emp W Paper Corp res Springfield
SHERATON-KIMBALL HOTEL THE 140 Chestnut Springfield **see p 367**
Sherman Elmer T (Gertrude M) retired r1 Springfield rd
Shlosser Charles (Theresa) driver Spfld Armory h19 Benton NW (7) ⓞ
Shoemaker F Wells (Sara S) intelligence dept CMfgCo h655 Glendale rd PO NW (5) ⓞ
Shortell William H (Elizabeth M) emp Monsanto Chem Co h5 Orlando (3)
Shults Maitland K (Rita Fay) (The Village Store) h6 Highland av
" Rudolph L (Florence) (The Village Store) h767 Glendale rd PO NW (6) ⓞ
Sideleau Eva wid Archie h39 Manchonis rd PO NW (2) ⓞ
" George (Marian) tool mkr VNCo IO h3145 Boston rd NW (4) ⓞ
" Royal (Vivian) prop Beacon View Restaurant h2523 Boston rd (2)
" Vivian (Mrs Royal) emp Beacon View Restaurant h2523 Boston rd
Sidor Henry J (Sophie) USA r14 Weston
Sidur Andrew (Catherine M) asst foreman CVCo IO h24 Severyn Box 514 Ludlow
Sierakowski Stanley (Viola) emp US Rubber Fisk Tire Plant h2809 Boston rd NW (3) ⓞ
Sigsbee John P (Dorothy) physician Springfield rd h24 do (3)
Simmington Vernon (Agnes) emp Spfld h3149 Boston rd RD NW (2)
Simpson Clarence E (Alice A) mech eng h34 Pomeroy PO (2)
Singleton Louis (Ina) h87 Main (2)
Siok Antonia wid Valenty r7 Cottage NW
Skorupski Baltas (Rose) emp town highway dept h2800 Boston rd PO NW (4) ⓞ
SKORUPSKI BROS (Belcher Oil Service) (John M and Stephen M Skorupski) gasoline range and fuel oil 2800 Boston rd Post Office North Wilbraham
" Frank B gen slsm New Bedford r2800 Boston rd PO NW

SWETT BROS. Dial RE 7-0293
Gulf Oil — *Alumaroll Awnings* — *Duo-Therm Water Heaters*
78 ISLAND POND ROAD **SPRINGFIELD, MASS.**

SKORUPSKI JOHN M (Skorupski Bros) r2800 Boston rd Post Office North Wilbraham
SKORUPSKI STEPHEN (June E) (Skorupski Bros) h37 Manchonis rd (4) ⓞ
Skrzyniarz Frank S (Stella C) emp Ludlow h4 Sunnyside ter
" Joseph (Nellie) emp Armory Spfld h53 Weston PO IO (6)
Sleith Jean student nurse r17 Nokomis rd
" Robert emp MCCo IO r17 Nokomis rd
" Ronald USMC r17 Nokomis rd
" Samuel W (Jeanette) emp Spfld h17 Nokomis rd (5)
Slepecki Bruno J (Nellie) emp W Paper Corp res Ludlow
Small Lloyd W (Irene J) foreman Worcester Electric Co Palmer h1 Sunnyside ter
Smith Alexander H (Isabella M) assembler CVCo IO sum res h939 Monson rd (5) ⓞ
" Allyn W (Judith) emp US Envelope Co Spfld h14 Pearl la (3)
" Anna B sum res r939 Monson rd
" Anna T wid Frank r20 Bruuer av
" Charles J Jr (Alma D) emp Federal Intermediate Credit Bank Spfld h782 Monson rd PO NW (4) ⓞ
" Donald E (Claudia) emp Utility Mfg Co h340 Stony Hill rd (6)
" Donald E Jr USAF r340 Stony Hill rd
" Fitzhugh L (Lurine) fireman W Paper Corp res Fiskdale
" Fred (Doris) emp Spfld h Boiler rd (4)
" George B (Maud G) clk town planning bd h12 Faculty (2)
" Howard A (Dorothy I) emp P&W h RD1
" Ida r768 Stony Hill rd PO RD1
" Janet tchr W Memorial Sch res Palmer
" Lincoln A (Dolores) cont 20 Manchonis rd PO NW (3) ⓞ
" Lydia wid William r2645 Boston rd
" Margaret r20 Bruuer av
" Medford L (Faith) office Valentine Lumber h252 Mountain rd PO NW (2) ⓞ
" Memorial Gymnasium Wilbraham Academy Main
" Rose M r393 Main
" Stanley (Ruth) clk NET&TCo Palmer h211 Mountain rd PO NW (4) ⓞ
" Stanley O (Louise) pres WNE College of Spfld h91 Main PO NW (2)
" Walter H (Edna M) mach opr Spfld Motors Spfld h766 Monson rd (6) ⓞ
Snola Chester (Ruth) tool and die maker GE Co Spfld h14 Forest rd (4) ⓞ
" John (Nellie) emp L Mfg Assn h15 Forest PO NW (3) ⓞ
Sneddon James (Mary) watchman W Paper Corp h2895 Boston rd PO NW (2)
Snierzyk Rose wid Felix r12 Dudley
Snow Abraham E retired h510 Mountain rd (3) ⓞ
" Bernard A (Mildred) emp W Paper Corp res Palmer
" Melvin N (Catherine) shipping clk Spfld h171 E Longmeadow rd PO RD1 (3)
" Philip A (Gladys) emp PM&GCo WSpfld r510 Mountain rd
Soboczyk Charles r2407 Boston rd PO NW
" Harold (Louise) emp LM&SCo Spfld h2407 Boston rd PO NW (3)
Soderberg Robert C (Mary H) prod supvr MCCo IO h740 Stony Hill rd (5)
Soja Joseph r18 Weston PO IO
" Sophie Mrs h18 Weston PO IO (4) ⓞ
" Stanley (Stella) emp Spfld St Ry res inq do
Somier Alfred J (J Stella) emp Spfld Armory h72 E Longfellow rd (4)
Soule Albert M carp h Burleigh rd RD1 (2) ⓞ
" Gertrude r215 Burleigh rd
Soverow Adolph J (Edna) emp VM Spfld h412 Springfield (4)
Sowa Joseph r39 Weston PO IO
" Sadie wid Joseph h54 Weston PO IO (5) ⓞ
" Walter emp State Game Farm r39 Weston PO IO
Sowinski Anna wid Frank r45 Weston PO IO
Spafford Stirling W (Althea G) pres Spafford Inc Spfld h10 Springfield rd (4)
Spagnoli Salvatore J (Celia) bus Spfld h7 Wilbraview dr (5)
SPEAR LUMBER CO INC 50 Grand West Suffield Conn see insert opp lumber in Springfield Suburban Business Directory
SPEED AND HEGEMAN real estate and insurance 54 Elm West Springfield tel RE 7-2604 see p 26
Spencer Richard P tchr res Springfield
SPRINGFIELD DAILY NEWS 32 Cypress Springfield tel RE 2-3112 see p 373
SPRINGFIELD FIVE CENTS SAVINGS BANK 1319 Main Springfield tel RE 7-1451 see p 4
SPRINGFIELD GAS LIGHT CO spring gas and bottled gas 35 State Springfield
SPRINGFIELD ICE & FUEL CO 225 Hickory Springfield tel RE 2-5173 see bottom lines
SPRINGFIELD INSTITUTION FOR SAVINGS 63 Elm Springfield tel RE 4-6411 branches 561 Sumner av and 844 State at Winchester sq see p 2
SPRINGFIELD NATIONAL BANK 1531 Main Springfield tel RE 2-2141 see p 5
SPRINGFIELD SAFE DEPOSIT & TRUST COMPANY 127 State Springfield tel RE 7-4321 see p 8
SPRINGFIELD SUNDAY REPUBLICAN 32 Cypress Springfield tel RE 2-3112 see p 373
SPRINGFIELD UNION 16 Fort Springfield and 12 Harrison av Springfield tel RE 3-1121 see p 373
SPRINGFIELD WALLPAPER & PAINT CO 486 Bridge Springfield tel RE 3-4111 see back cover
SPRINGFIELD YOUNG MEN'S CHRISTIAN ASSOCIATION 122 Chestnut Springfield see p 354
Stackhouse Edwin L (Winifred) retired h163 Bartlett (4)
Stacy Gilbert E (Naomi B) v-pres-clk Spfld Moulders Inc Monson h375 Mountain rd PO NW (5) ⓞ
Stadler Marguerite nurse Spfld h23 Ripley
Stalker Neil S W (Laurel A) const wkr h601 Stony Hill rd (3)
STANDARD TIRE SALES INC tire recapping home appliances television etc 161 Chestnut Springfield tel RE 3-6666 see top lines
Starczewski Theodore (Helen) emp Milton Bradley Co Spfld h161 Stony Hill rd (4)
Stark Alphonso M (Mary A) emp Riverview Cafe Conn h16 Jewell la (3)

Steiger's
1477 MAINST. Tel. RE 4-5611 SPRINGFIELD, MASS.

Starzyk Helen Mrs emp Spfld r54 Weston
" John P emp W Paper Corp res Bondsville
State Game Farm see Wilbraham State Game Farm
" Line Potato Chip Co Inc potato chip mfrs Boston Post rd PO NW pres Max Katz, treas-mgr Abe Katz, clk Samuel Katz
Stebbins Donald A (Dorothy A) h26 Bartlett ct PO NW (5) ◎
" Harold elec r24 Bartlett ct NW
" M Madeline (Mrs Roland A) emp Wilbraham Academy h15 Bartlett
" Nelida E wid Alfred h24 Bartlett ct PO NW (2) ◎
" Raymond H (Jennie M) mech Gebeau's Garage h19 Bartlett av PO NW (4) ◎
" Robert R retired h59 River rd (tr) (2)
" Roland A (Madeline) grinder WECorp h15 Bartlett ct PO NW (3) ◎
Stedman Linwood (Olive) h10 Decorie dr
" Ruth C wid Ernest h1075 Glendale rd PO NW
Steele Aletta wid Frederic T h6 Burt's la (1)
Steere Edward F (Emilie) messenger Brinks Co Spfld h595 Stony Hill rd (3)
STEIGER ALBERT CO 1477 Main Steigers Home Appliance Division 161 Bridge Springfield see top lines
Stejna Jennis A (Mrs Theodore K) winder F W Sickles h13 Weston
" Theodore K (Jennis A) prop Ted's Service Station h13 Weston
Stephens Bruce H (Elizabeth A) acct PMach Co EL h540 Springfield rd RD1 (4)
Stetson Myra D tchr res Springfield
Steup Kenneth G (Gladys E) polisher T J Murray WSpfld h163 E Longmeadow rd PO RD1 Spfld (5) ◎
Stevens Charles L (Florence) headmaster Wilbraham Academy h421 Main (4)
" Charles L Jr student r421 Main
" Daisy wid Albert h912 Stony Hill rd (3)
" Ethel F dom r10 Faculty
" Richard C (Dorothy L) draftsman assoc engineering h908 Stony Hill rd
STEVENS RUG INC floor coverings, orienta rugs cleaning, repairing and storage 828 State Springfield tel RE 3-0416 pres Joseph W Stevens, treas David J Stevens see p 366
Stiles Anna M wid Meredith r Sunset Rock rd
Stirton Robert (Marion) emp Spfld h4 Pearl dr (4)
Stokosa Chester farmer r284 Three Rivers rd NW
" Henry J const wkr r284 Three Rivers rd
" Mary wid Andrew h284 Three Rivers rd PO NW (3) ◎
Stone David h43 Bennett rd
" George (Lena) emp Spfld Foundry IO h16 Bartlett av PO NW (3) ◎
" Marilyn E tchr W Memorial Sch res Springfield
STORK DIAPER SERVICE 300 Albany Springfield
Stowell Louise L wid Byr on F r63 Burts la
Strahan Theophilos H emp Spfld Fire & Marine Ins Co Spfld h1336 Tinkham rd (1)
Straight John S (Alice H) slsm h17 Hunting la (2)
Stratton Maude G sec to headmaster Wilbraham Academy res Springfield
Strattos Anthony r8 Maynard rd PO NW
" John prop Strattos Sport Shop Spfld h8 Maynard rd PO NW (2) ◎
Strauss Helen S tchr The Pines Sch res Indian Orchard
Streeter Eugene M (Shirley) emp Spfld h84 E Longmeadow rd (2)
Strong E Earl (Violet) emp Albert Steiger Co Spfld h800 Tinkham rd (2)
Strycharz Edward (Jane) emp Spfld r52 Weston PO IO
" Frank J (Elizabeth J) bus IO h603 Springfield rd (7)
" Stanley (Mary) heat treater CVCo IO h47 Old Boston rd PO IO (4) ◎
Stuart Donald G (Nancy) plumbing and heating cont Spfld h5 E Cononial rd
" James R (Marion L) emp NYCRR h Woodland dr RD1
Student Prince Cafe Inc 2 Weston PO IO pres-clk Katherine Adamczyk, treas-mgr Stanley J Adamczyk
Stutsman Alberta h5 Burt's la (1)
Subjek Edward W farmer r168 E Longmeadow rd PO RD1 Spfld
" John J USA r168 E Longmeadow rd
" Walter P farmer h168 E Longmeadow rd PO RD1 Spfld (5) ◎
Suida Barbara M emp Belli's res Ludlow
Sullivan Barton P (Ann) (Auto Inn) h2668 Boston rd PO NW (3)
" Harold L (Doris C) asst mgr MML Ins Co Spfld h492 Main (2) ◎
" Henry (Mary) bus Spfld h26 Brookside dr (4)
" Jeremiah h sum res Peak rd
" Robert (Esther) (Auto Inn) h2666 Boston rd PO NW (6)
" Vincent T (Jane F) supvr maintenance dept MCCo Spfld h180 Crane Hill rd PO NW (7)
Sunset Restaurant Inc 2343 Boston rd PO NW pres Frank J Carnute, treas Bessie E Popo

WARRINER PONTIAC CO.
New and Used Car Sales Office Dial RE 2-6201
360 MAIN ST. SPRINGFIELD Parts and Service Dial RE 3-7144

Swallow Truman R (Virginia) emp Conn h6 Decorie dr
Swazey Raymond h Soule rd
Swedt Frederick emp IMCo Spfld h272 Stony Hill rd PO RD1 Spfld
Sweeney Alma h Railroad av (1)
Sweetman Laurence J (Dorothy) farmer r3232 Boston rd NW
" Timothy F (Bessie R) prop Maplewood Farm h3232 Boston rd PO NW (4) ⓞ
Swetland Harold F (Nancy N) bldg cont 23 Hunting la h do
" Herbert I (Ruth) chrm sch bldg committee and builder cont Old Orchard rd h do (2)
SWETT BROS furnaces, boilers and air conditioning Delco-Heat automatic oil burners and automatic fuel oil and service Fiberglas home insulation Swett Bros Alumaroll roll up awnings office and sales rooms 78 Island Pond rd Springfield tel RE 7-0293 see bottom lines
Swiatek Taddeus (Sophie) emp Agawam h616 Stony Hill rd (5)
Swiecznski Stanley H (Catherine) emp CVCo IO h131 Stony Hill rd
Swind Jennie wid Charles r1182 Glendale rd PO RD1 NW
Sylvester Sawyer F (Bernice) emp MCCo IO h608 Springfield rd (3)
" Sawyer F Jr student r608 Springfield
Szczebak Edward W (Julia) prop Edward's Esso Service Station h2000 Boston rd PO NW (4)
" James P farmer h347 Stony Hill rd (2) ⓞ
" Pauline wid Frank r347 Stony Hill rd
" Stanley T (Jean C) bus IO h133 Stony Hill rd
Szczepaniak Joseph (Mary) emp CVCo IO h32 Western PO IO (3)
" Mitchell J (Elsie M) meat cutter H L Handy Spfld h8 Walter (3)
" Thaddeus (Antonia) emp Spfld r32 Weston PO IO
Szczugiel Walter J (Rose W) emp US Rubber Co CF h81 Stony Hill rd PO IO (3) ⓞ
Szlosek Barbara Mrs r13½ Weston PO Ludlow
" Michael W (Bertha) emp MCCo IO h114 Stony Hill rd PO Ludlow (5)
" Stefan (Bertha) emp CVCo IO h107 Stony Hill rd PO IO (4)
Szumiel John A (Joan A) emp Palmer h14 Dalton (3)
Szydlowski Mitchell B (Irene A) carp S Souliere h13 Weston

TAFT RICHARD A (Margaret) bldg mgr Five Cent Savings Bank Spfld h463 Springfield rd
TAIT-MAYNARD FUEL CO INC blue coal, coke, fuels oils 858 State Springfield tel RE 6-2791 pres-treas Russell D Norton
Talbot William L (Marguerite E) prop North Wilbraham Snack Bar h2805 Boston rd NW (3)
Tandy Elizabeth mathematician Sylvania Elec Products r11 Decorie dr
" Harold L (Myrtle) acct E F Carlson Inc Spfld h11 Decorie dr
" Myrtle (Mrs Harold L) social wkr Child Family Service h11 Decorie dr
" Peter C emp Boston r11 Decorie dr
Tardy Richard J (Shirley) emp W Paper Corp res Spfld
Taylor Lee nurse h Sunset Rock rd
" William J (Lois) emp MMLICo h119 Mountain rd NW (4)
Ted's Service Station Theodore Stajna prop 22 Stony Hill rd
Teixeira Louis S (Mildred E) student r80 Bridge PO IO
Tenerowicz Edward emp MCCo IO r13 Stony Hill rd
" John (Emma) emp MCCo IO h13 Stony Hill rd
Terho Lars h sum res Lake Shore dr
Tetreault Joseph O (Cecile C) prop Joe's Service Station and emp MDFCo h3181 Boston rd
THIBERT LUMBER CO INC building materials and supplies, paints, millwork etc 60 Island Pond rd Springfield see p 372
Thiebe Vera H Mrs h436 Dipping Hole rd (2)
THIRD NATIONAL BANK & TRUST CO OF SPRINGFIELD 1387-1391 Main Springfield tel RE 3-1141 see front cover
Thomas Charles A (Martha I) carp h1215 Stony Hill rd PO RD1 Spfld (2) ⓞ
" Frank A (Mary G) prod mgr WECorp Spfld h839 Main (2)
Thomasett Emile J barber r485 Dipping Hole rd
Thompson Clayton (Florence) slsm h147 S Mountain rd (2) ⓞ
" Frederick A retired r499 Stony Hill rd
" Frederick A (Anna C) poultryman h499 Stony Hill rd (5)
" Hattie A wid Carlton r75 Monson rd
" Lillian E wid Harold H town tax collector h10½ Maiden la NW (4) ⓞ
" Mary Gordon wid James antiques 778 Main r774 do
Thomson James (Myrtle B) supt LM&SCo h Brookside dr (5)
Thorndike Chester L (Carolyn) prod mgr F A Bassett Co S h9 Delmor cir (3)
Thorstenson Karl (Edla) prop Thorstenson Machine Shop h2423 Boston rd NW (2)
" Machine Shop Karl Thorstenson prop 2423 Boston rd PO NW
Thurlow William H (Adeline B) emp Spfld h Brewer rd (4)
THYBERG E S real estate and fire insurance mortgages 1238 Parker at Wilbraham rd Springfield tel RE 7-1027 see p 370
Tiffany Wallace C prop Tiffany's Lunch Box h33 Pomeroy (1) ⓞ
Tiffany's Lunch Box Wallace C Tiffany prop 470 Main
TIFFT BROTHERS Third National Bank Bldg Springfield tel RE 4-7311 see back cover

C. W. Trevallion Real Estate RESIDENTIAL COMMERCIAL
For a Quick Sale List with Trevallion—Mortgages
1653 MAIN STREET Tel. RE 7-4042 or RE 2-6884 SPRINGFIELD, MASS.

VALENTINE CONCRETE COMPANY INC. V Transit Mix Concrete **250 ALBANY ST. SPRINGFIELD RE 6-1856 PHONES RE 6-1857**

Tilden David L (Rachel) plumbing and heating cont 1084 Stony Hill rd h do (3)
TILO ROOFING CO INC George Nortonen mgr roofing and siding contractors and shingles 8 Arch Springfield tel RE 2-0715 see p 359
Tincher Sue (Mrs Walter R) nurse Spfld Mem Hosp h2439 Boston rd
" Walter R (Sue) emp Fiske Rubber Co CF h2439 Boston rd PO NW (3)
Tinning Wilbur D (Hazel F) slsm F B Mallory Co Spfld h784 Stony Hill rd PO RD1 (4)
Tinsley Jesse M (Britta L) USA h2345 Boston rd
Tobie Lena M wid Wilbur O r Rudolph L Shults
Tokarski John emp CVCo IO r24 Weston
" Joseph (Sophie) retired h24 Weston IO (6)
Tolzmann Herbert W (Helen E) emp Palmer h87 Stony Hill rd PO Ludlow
Toulouse Armand (Victoria) mech Riopel's Spfld h3121 Boston rd NW (4) ⓞ
" Victoria (Mrs Armand) clk Wickwires h 3121 Boston rd NW
Tourville Wilfred A (Betty) emp Spfld Armory h916 Stony Hill rd (4)
Tower Helen B Mrs art supvr W pub schools res E Long
Town & Country Real Estate Service (Mrs H Alice Rodenhizer and Mrs Mildred P Rice) 511 Springfield rd and 747 Stony Hill rd
Tracy Thomas J (Phyllis) emp Ins Co of N America Spfld h725 Stony Hill rd (5)
Traill Frederick B Jr (Susan D) eng LM&SCo Ludlow h2 Delmor av PO NW (3) ⓞ
Trant Claire A r76 Crane Hill rd
" Colin A (Myrtie A) emp US Armory h76 Crane Hill rd PO NW (9) ⓞ
" Francis C USAF r76 Crane Hill rd
TRAVELERS INSURANCE CO Preston & Olmstead Inc 44 Vernon (501) Springfield see p 369
TRAVELERS INSURANCE COMPANIES THE Howard A Walker mgr life, accident, health and group insurance 44 Vernon Springfield see p 369
Travis Mary Elizabeth tchr res Spfld
Tremblay Lawrence student r751 Ridge rd
" Romuald (Leona) bus Spfld h751 Ridge rd (4) ⓞ
Trembley Clifford P (Marion A) auto mech Spfld Buick Co h23 Three Rivers rd RD PO NW (4) ⓞ
TREVALLION C W real estate 1653 Main Springfield tel RE 7-4042 see p 370 and bottom lines
" Douglas (Charlene) prop Douglas M Trevallion Real Estate h Hillcrest dr (4) ⓞ
TREVALLION DOUGLAS M REAL ESTATE Douglas M Trevallion prop mortgage financing and restricted building lots office 2444 Boston rd see p 371

Tripp Arthur D (Therese) emp WSSCorp Palmer h3244 Boston rd PO NW (5)
Troie Oscar R (Viola B) prop Lakeview Tourist Court and emp ESpfld h2632 Boston rd PO NW (2)
Trombley Edmond (Nellie) emp Palmer h 3266 Boston rd NW (4) ⓞ
" Nellie R (Mrs Edmond G) emp LM&SCo h3265 Boston rd
" Raymond G (Julia M) h784 Ridge rd (3) ⓞ
" Robert J (D Lorraine) emp T C Croft Spfld h125 Mountain rd PO NW (5) ⓞ
Trybus Edward (Mary) emp CVCo IO h1 Crane Hill rd PO NW RD1 (3) ⓞ
" Michael (Stefania) carp h108 Crane Hill rd PO RD1 NW (2) ⓞ
" Michael Jr (Mary) emp RM&GCo h Crane Hill rd PO (2) ⓞ
Tucker Samuel J (Josephine) branch mgr Inetrnational Harvester Co WSpfld h7 Delmor cir (4)
Tull Robert H (Margaret F) refr eng WE Corp h791 Stony Hill rd PO RD1 (4)
Tumidajski Clementine emp F W Sickle Co C r44 Weston PO IO
" Stanley J (Anna) bus Spfld h44 Weston PO IO (4) ⓞ
" Stella clk Spfld r44 Weston PO IO
Tupek Louisa M wid Stanley h29 Weston PO IO
" Walter emp WECorp Spfld r29 Weston PO IO
TUPPER BERNARD J (Marion E) prop Wilbraham Engineering Co 2700 Boston rd h do
" Karl F emp Causmon & DeCorie conts r39 Main
" Mary J wid John B opr NET&TCo h307 Mountain rd PO NW (2) ⓞ
" Ralph E (Bernice) chief WFD forest fire warden and paper wkr W Paper Corp h 39 Main PO NW (4)
" William C USAF r5 Benton
" William E (Anna G) custodian The Pines School and driver sch bus 5 Benton NW h do (4)
Turner Earl (Mary) emp PO Spfld h46 Dudley
" Elton R (Betty V) bus Spfld h17 Brookfield dr (4)
" Mary (Mrs Earl) emp A&PCo Spfld h46 Dudley
" Ruth Mrs h2399 Boston rd PO NW (1)
Tuttle Arthur H (S Irene) h10 Brookside av (4)
Twing Garrison S (Ethel) emp Froiland Mfg Co h40 Vista rd PO NW (4) ⓞ
Twitchell John F (Vivian E) toolmkr Moore Drop Forge Spfld h571 Glendale rd PO NW (4) ⓞ
UNION CENTRAL LIFE INSURANCE CO Charles S Merriam mgr 1200 Main (609) Springfield tel RE 4-3166 see p 370

UNION TRUST CO OF SPRINGFIELD MASSACHUSETTS 1351 Main Springfield tel RE 2-1151 and 3316 Main Springfield 618 Page blvd Springfield and 225 Memorial av West Springfield see p 6

UNITED FUND OF GREATER SPRINGFIELD MASSACHUSETTS INC 184 Mill Springfield tel RE 7-2691 see p 353

Urban Anna H (Mrs Chester F) emp F W Sickles Co Spfld h61 Weston

" Bronislaw (Josephine) h19 Weston PO Ludlow

" Chester F (Anna) emp Spfld Armory h61 Weston PO Ludlow (3)

" Jennie emp NET&TCo Spfld r2692 Boston rd

" Walter B (Rose) emp Spfld h5 Acton (2)

Utility Manufacturing Co Frank L Reed prop union rod mtrs 2443 Boston rd PO NW

VADNAIS LUMBER CO INC building materials lumber roofing etc 1023 Page blvd Springfield tel RE 6-2135 see p 358

Vageline Ralph H (Betty H) emp Spfld h12 Hunter (3)

Vaillancourt L Earl (Amanda) carp Spfld h1 East Longmeadow rd (2)

VALENTINE CONCRETE CO INC ready mixed concrete 250 Albany Springfield tels RE 6-1856 and RE 6-1857 see top lines

VALENTINE FRANK S pres Valentine Lumber & Supply Co Springfield h Cliffside dr North Wilbraham

VALENTINE LUMBER & SUPPLY CO 102 Albany Springfield tel RE 2-3126

Vallandingham Cecil C (Helen A) emp Westover Field h13 Dudley (10)

VALLEY CINEMA INC motion picture and photographic equipment public address systems sales, service, rentals 958 State Springfield pres Mrs Rita M Tremble see p 373

VALLEY ELECTRIC & HEATING SERVICE John D'Arcy prop 24 Brook East Longmeadow see p 186

Venne Frank R (Eva) painter and paperhanger h Dudley (12)

Verallis Edward J (Jean M) emp US Govt h47 Stony Hill rd PO Ludlow

Verge Clarence J (Irene E) h Old Lane rd (2)

Victor Anthony gas and oil 2030 Boston rd res Spfld

" John (Julia) h2030 Boston rd NW (6) ◎

" Joseph used cars 2030 Boston rd PO NW h do

Viel Thomas (Eileen) h1004 Stony Hill rd (2)

Village Store The (Maitland K and Rudolph L Shults) grocer 462 Main

Von Flatern Leonard F (Margaret A) prop Leonard's Gerneral Store h7 Maiden la NW (6) ◎

" Leonard F Jr USCG r7 Maiden la

" Ronald C clk Leonard's Store r7 Maiden la NW

Vorce Leon emp Wilbraham Academy r Rich Hall

WADE BESSIE M wid Charles r31 Pomeroy

" Irving A (Margaret S) student r87 Main

Wahlberg Beulah E (Mrs Fred J) cook sch cafeteria h35 Springfield rd

" Fred J (Beulah E) slsm h35 Springfield rd (4)

" John F (Anne F) office mgr Kestral Corp Spfld h423 Mountain rd (4) ◎

" Stuart B r35 Springfield rd

Waid Clifton E (Edna D) slsm R S Graves Co Spfld h Springtop Maynard rd NW PO (2) ◎

Wainwright Jeannete emp Belli's res Ludlow

Wakefield Ernest A (Frances J) emp US Rubber Co CF h628 Springfield rd (2)

Walch Frank P (Agnes) carp h9 Mountain View pk NW

" Mitchell (Helen M) emp Spfld h13 Mt View pk (3)

Walcz Joseph r10 Severyn

" Michael (Mary A) emp Martin Lumber Co h10 Severyn

Walker Creighton r663 Stony Hill rd RD1 Spfld

" Gilbert C (Lavinia M) retired h663 Stony Hill rd RD1 Spfld (3) ◎

" James T (Elleanor) pastor Wilbraham United Church h451 Main

Wallace Edmund F (Pauline L) emp Warner Hardware Co L h592 Stony Hill rd (4)

" James (Rose) emp IO h16 Colonial rd (3)

" Stephan (Helen) emp S&W Spfld h130 Stony Hill rd (3)

" William N (Carrie C) insp S&W Spfld h 459 Stony Hill rd (3)

" Wiliam N Jr USMM r459 Stony Hill rd PO RD1 Spfld

Ward Frances A tchr res Gilbertville

" Harold J (Mary J) carp h75 Old Lane rd PO RD1 S (4)

Warga Frank P (Mae) carp cont h120 Opal

Warriner Nellie wid Alvan h3116 Boston rd PO NW (2) ◎

WARRINER PONTIAC CO 360 Main Springfield sales tel RE 2-6201 parts and service tel RE 3-7144 see bottom lines

Warzecha Mitchell (Yvonne) emp W Paper Corp h70 Fuller

Watrous George M (Hazel C) Maj USAF WFAB h Beebe rd (4) ◎

Watson Henry B (Doris E) asbestos wkr Johnson Asbestos Co Spfld h947 Main (2) RD1

" John farm hand 875 Stony Hill rd PO RD1 Spfld h rear do

Wayne Newell D (Isabel) master Wilbraham Academy r Rich Hall

Waz Jennie r117 River rd PO Ludlow

" John (Bertha) h117 River rd Ludlow (4) ◎

Weidman Victor W (Helen E) emp Spfld h96 Springfield rd (4)

Welch Mabel R retired h171 Main ◎

" Robert T (Eleanor) emp Soundco Electronics Supply Spfld h Woodland rd (4)

" Thomas B (Nellie) emp F&W Spfld h Woodland rd

Welcome—see Bienvenue

Wellman Lucian (Madeline) acct Spfld h47 Springfield rd (2) ◎

" Madeline (Mrs Lucian) off mgr Kawie Spfld h47 Springfield rd

Wells George S (Beatrice) mgr Spfld h17 Jewell la (2)
" Thomas R (Mary) truck driver h10 Mt View pk (9)
Wessells Eugene H Jr (Mary M) emp WM Elec Corp h83 Bennett rd PO NW (2)
WEST SPRINGFIELD CO-OPERATIVE BANK savings and home mortgage loans 37 Elm West Springfield tel RE 6-2780 see p 361
Westface Maxine J music tchr r221 Main
Wheeler Harlan C (Gertrude O) driver Cutler Co Palmer h38 King dr PO NW (2)
" Mildred Mrs emp Monarch Life Ins Co Spfld h536 Springfield
Whitcomb Harold V (Florence I) emp Dept Streets & Engineering Spfld h171 Manchonis rd PO NW (4) ◎
" Royce C (Witla A) oilburner reapirman A V Rivest Spfld h173 Manchonis rd (5) ◎
White Arthur C (Nellie C) guard W Paper Corp h4 Merrill rd (2) ◎
" Bertha E wid Harry I h3281 Boston rd PO NW (2) ◎
" Clarence R (Florence H) emp WECorp h449 Springfield rd (3)
" Donald driver Valentine Lumber Co Spfld r3281 Boston rd PO NW
" Richard R r449 Springfield rd
WHITE RUG CO William J White prop carpets, rugs, wall to wall carpeting 1123 State Springfield tel RE 2-8058 see p 366
" Ture A (Judith M) MCCo IO h7 Jewell la (2)
" Zabelle wid John h4 Merrill rd (1)
Whiting Hallam H (Lucy E) bottled gas 299 Main PO W h do (4)
Whitlock Aaron B Jr (June U) emp Palmer h19 Jewell la (4)
Whitney William H retired h146 Mountain rd PO NW (1) ◎
Whyte Harry R (Loraine S) realtor 12 Court House pl Spfld h640 Springfield rd RD (4)
Wicker John (Edwine) slsm h114 Main (4)
Wickitt George B (Barbara F) lather h25 Forest
Wienser Daniel (Pearl) emp MCCo IO h2809 Boston rd
Wierciak Frani F (Mildred O) insp CVCo IO h80 Bridge PO IO (5) ◎
" Mildred O (Mrs Frank F) emp F W Sickles Co C h80 Bridge PO IO
" Paul r81 Bridge PO IO
" Sophie C wid Felix h81 Bridge PO IO (2) ◎
Wiese Mary (Mrs William E) sub tchr Mem Sch h95 Springfield
" William E (Mary) emp MCCo IO h95 Springfield (4)
Wiesner Henry A (Mildred V) chauf Calvin Ruggles h501 Monson rd (2) ◎
Wigginhauser Philip J (Margaret) sls representative SVOCo Spfld h4 Delmor av (4)
" Sprague L (Ruth L) h43 Faculty (4)
Wilbraham Academy Charles L Stevens headmaster Main
" Academy Infirmary 10 Faculty
WILBRAHAM BRANCH Ludlow Savings Bank Main see p 380
" Country Club pres Mark Cowles sec Ernest W Carman pro Allan Mactonish Stony Hill rd PO RD1
WILBRAHAM ENGINEERING CO Bernard J Tupper prop fuel oils 2700 Boston rd Post Office North Wilbraham
" Paper Corp N Wilbraham pres, Charles Rossotti N J; exec v-pres-treas, Alfred F Rossotti N J; v-pres, Lucas D Bella N J; v-pres-controller-asst to treas, Louis P Farrar Conn; clk and resident mgr, George McNeill
" Post Office Raymond F Gurner postmaster Main cor Springfield
" School Transportation George W Motyka prop 2624 Boston rd
" State Game Farm Walter J Jajuga supt 883 Tinkham rd PO RD1
Wilco Screw Machine Production Co (William J Consedine and William T Consdeine) Cottage
Wiley George (Pearl G) guard ABCorp Spfld h155 E Longmeadow rd PO RD1 Spfld (2) ◎
" Richard H (Helen N) emp Spfld College Spfld h412 Dipping Hole rd (4)
Wilkinson Alice wid Alfred h495 Main
Will Irving M (Margaret W) emp WECorp h3 Nokomis rd (2) ◎
Willette Mary F wid F Ralph h Sunset Rock rd PO NW ◎
Williams Harold E (Rachel) central office repairman NET&TCo h Ridge rd cor Mountain rd (2) ◎
" Mansfield W (Margaret) eng MCCo IO h10 Colonial rd (5)
" Rachel (Mrs Harold E) clk Albert Steiger Co h463 Ridge rd
Williamson Albert (Ruth) emp MDFCo Spfld h110 Main (4)
" Frank S (Edith H) div mgr A G Spalding Bros h540 Main (5)
" Gerald K USA r540 Main
" Richard D emp MCCo IO r540 Main
Willoughby Albert E (Rosa M) emp Hart Conn h13 Bruuer av (5)
" Richard (Janet) emp Spfld h100 Monson rd (3)
Wilson Ivan V (Marion R) emp MCCo IO h593 Main (4)
" Thomas G (Julia A) pres Anderson Tool Co Spfld h276 Stony Hill rd (2) ◎
Winchester House Wilbraham Academy 411 Main
" Jr School of Wilbraham Academy Main
Windmill The Robert Mangini prop restaurant 1908 Boston rd PO NW
Wirtalla Anna S wid Rudolph H hskpr St Cecelia Rectory r15 Main PO NW
Wirzbicki Walter S (Carolyn G) emp CVCo h19 Weston PO IO ◎
Witowski Frank (Agnes) emp IO h23 Stony Hill rd IO
" Joseph r23 Stony Hill rd PO Ludlow
" Mary wid John h33 Weston (4)
" Mitchell emp WEMCorp Spfld r23 Stony Hill rd PO Ludlow
" Nellie r33 Weston PO IO
" Stanley emp WECorp r33 Weston PO IO
" Walter USA r33 Weston PO IO

Wnuk John (Josephine) h1 Opal (2)
" Josephine P (Mrs John V) emp F W Sickles h1 Opal
" Katherine M wid Joseph r2 Severyn
" Stanley J emp WECorp Spfld r2 Severyn
" Walter J (Jane M) emp William-Carter Co Spfld h2 Severyn (4)
Wojcik Stephen (Leona) PBX installer NET &TCo h6 Merrill rd (3) ⓞ
Wojnicki Alexander (Mrs John Paul) bkpr Barton Tailoring Co Spfld h1007 Tinkham rd
" John P (Alexandra) emp Hiley Ditmars Inc h1007 Tinkham rd RD1 (4)
" Peter F (Sally) tool mkr Associated Engineers IO h Maynard rd
" Stanley (Helen A) mech A G LaMonague Palmer h336 Maynard rd PO NW (4) ⓞ
Wojton Andrew (Mary) emp CVMfgCo IO h55 Stony Hill rd PO IO (2)
" Mary (Mrs Andrew) emp LM&SCo h55 Stony Hill rd
Wood John W (Isabelle M) emp Gulf Oil Co Palmer h3 Lake Shore dr (3)
" Lois H wid Everett J r3 Lake Shore dr
Wolinski Helen tchr res Monson
Woodford Harrison (Stella) supt Dickerman Mfg Co Spfld h3 Boston rd
Woodland Dell Cemetery 494 Main
Woods Cyril F (Margaret) mach Diamond Match Co h2709 Boston rd PO NW (3)
" Mabel W (Mrs Walter) clk Ludlow Savings Bank W Branch h680 Ridge rd
" Walter L (Grace F) plumbing cont Spfld and chm water commissioners h655 Ridge rd (2) ⓞ
" Walter L Jr (Mabel W) plumber Walter L Woods h680 Ridge rd (4) ⓞ

WORCESTER GEDERAL SAVINGS & LOAN ASSOCIATION, 124 S Main tel RE 9-7387 Springfield see p 350

Workum Anna wid Alexander r35 Dalton PO IO (7)
" Mitchell (Helen) emp S Mfg Co h25 Weston PO IO (5)
" Walter (Frances) emp Spfld h147 Stony Hill rd (2)
Worthington Elizabeth (Mrs Walter) bkpr Hampden Savings Bank h106 Mountain rd
" Walter G (Elizabeth) draftsman WMECo h106 Mountain rd
Wozniak Frank (Antonia) emp LM&SCo h 63 Stony Hill rd PO IO (2)
Wright Harry S (Jean) bus Warren h Bulkley rd
" Henry S prop Bosworth Studio Spfld h387 Main (1) ⓞ
" Irene wid Frederick r303 Mountain rd NW
" Madeline B (Mrs William H) writer and editor Smith Alumnae Quarterly Northampton h288 Burleigh rd
" William H (Madeline B) writer 288 Burleigh rd h do
Wrona Winifred waitress Belli's res Ludlow
Wurst Michael (Josephine) emp Spfld h12½ Weston (3)
Wurzagt Barbara r10 Severyn
Wyzik Cazmira S (Mrs Emeric J) insp S&W Co Spfld h14 Opal
" Emanuel (Sophie) mack opr Spfld Armory h5 Cottage (5)
" Emeric J (Cazmira S) emp P&W Hart Conn h14 Opal
" Frank (Mary) h4 Chapel NW (6)
" John (Josephine) emp LMMA h46 Weston PO IO (6)
" Josephine M (Mrs John F) emp F W Sickles Cp Spfld h46 Weston
" Walter (Lillian) blue print mach opr PM EL r4 Chapel NW

Y COUNTRY DAY CAMP (Jewish Community Center Spfld) Maxwell H Tasgal camp dir Soule rd PO RD1 Spfld
Yamer Katherine wid Peter h4 Dalton PO (3)
" Teddy (Mary) emp Spfld h22 Bridge PO IO (5) ⓞ
Young Judson O (Elsie B) treas J O Young Inc Spfld h82 Mountain rd NW (2) ⓞ

YOUNG MEN'S CHRISTIAN ASSOCIATION 122 Chestnut Springfield tel RE 6-8361 see p 354 •

" Sumner L (Mildred R) eng Agawam h4 Orlando (2) ⓞ

ZABAWA LEWIS (Gladys) emp LMfgCo h2012 Boston rd NW (5)
" Mitchell emp Palmer r2012 Boston rd NW
" Victoria r2012 Boston rd NW
Zagura Louis J (Stella) emp CVCo IO r43 Weston PO IO
Zakutney Walter (Ellen E) supvr slsm E S Decker ins Spfld h9 Ripley (4)
Zawrotny Joseph (Nellie) emp MCCo IO h37 Weston PO IO (6)
Zeiser William retired h Cadwell dr off Ridge rd sum res ⓞ
Zeo Nicholas prop Parkway Drive In Theatre res Springfield
Zglobicki Louis emp W Paper Corp r Alden
Ziemba John USA r140 Stony Hill rd
" Joseph USA r140 Stony Hill rd
" Joseph (Sophie) h50 Weston PO IO (5)
" Stanley emp Hartford r50 Weston PO IO
" Stanley (Sophie) emp CV Mfg Co h140 Stony Hill rd (7)
Ziembienski Franciska r139 River rd
Zilewicz Ann (Mrs John) prop Ann's Beauty Shop h112 Stony Hill rd
" John (Ann) emp MFCo Spfld h112 Stony Hill rd (2)

MANNING'S

Wilbraham Streets, Roads and Avenues 1955

Copyright 1955, by H. A. Manning Co.

Containing a full list of streets and roads, with the dwellings and stores located thereon. Residences and places of business are designated by their street numbers, numerically arranged. Where the houses are not numbered, the householders are arranged in the order they come on the street. Figures in parentheses following names, indicate number of room, suite or apartment in building.

Δ Symbol for telephone subscribers. ◎ Symbol for home ownership.

ACTON STREET. C-1
(Formerly Adams)
From Stony Hill rd to byd Weston

Even right
4 Frank P Cieplik ◎
4½ Polish American Veterans Club
6 John Orszulak ◎
— **Weston crosses**
8 Friendly Package Store
10 A & B Motyka, grocers
10 Springfield line

Odd left
5 Sigmund Kedziorek
5 Walter B Urban
— **Weston crosses**
7 Mrs Eleanora Gruszka ◎
7 Mrs Eleanora Gruszka, grocer

BARTLETT AVENUE. D-7
From after 89 Mountain rd (NW) in half circle back to 155 Mountain rd (NW)

Odd right
19 Raymond H Stebbins
23 Michael J Malco ◎
27 Kenneth W Jones
53 Archie C Godfrey
55 Vacant
57 Walter L Hamilton
— **Bartlett ct begins**
111 Joseph S Casey
115 Edward R Hutchins
123 Hubert C Fortune
147 Clinton C Howe
163 Edwin L Stack Δ ◎
171 George Jones

Even left
16 Donald A Bump Δ ◎
24 John A Armstrong
76 Vacant
124 Henry Shannon
136 Joseph Cotton
164 Warren L Bennett

BARTLETT COURT. D-7
From 57 Bartlett av southwesterly

Odd right
15 Roland A Stebbins
23 Anthony Santos

Even left
16 George Stone
24 Mrs Nelida E Stebbins
26 Donald A Stebbins

BEEBE ROAD. K-10
From after 745 Monson rd south to Hampden line

Odd Right
Murray M Guilford
47 Carl Nelson
Vacant
119 Major George M Watrous

Even Left
72 John W Juechter, Jr
120 Dwight K Dougherty Δ ◎

BENNETT ROAD. J-10
From after 660 Monson rd to Monson line

Odd right
27 Robert P Amell
31 Donald E Collins
39 Nathaniel G Dane
43 David Stone Δ ◎
59 Robert E Oliver
63 Clifford A Bradway
83 Eugene H Wessells

Even left
44 Alvin H Richmond
48 Franklin Pierce Δ
64 Leo Rigali
72 William R Richmond
96 Silvio A Gendron

BENTON STREET. D-7
Off Cottage running parallel with RR tracks

Odd right
5 William E Tupper Δ
7 William L Dempsey Δ ◎
19 Charles Shlosser Δ ◎

Left
No houses

BIRCH STREET. F-5
From 24 Delmor av to opp 14 Decorie dr

Even right
House under const
8 Henry H Boyer ◎

Odd left
1 John F Hurley ◎
3 James A Bennett ◎
5 William T Consedine ◎
7 Everett P Pickens ◎
9 Spurgeon Agerton Δ ◎

BLISS LANE. E-4
Off Manchonis rd south and running parallel with it westerly

Odd right
Stanley S Obrzut
Hector J Batista Δ ◎

Even left
60 Paul Schaefer
62 Lawrence L Laramee
Anthony Brosch
Stanley Pisarczyk
Szczepan Obrzut
Peter Presz
Frank Celentano

BOSTON ROAD. D-1
From Springfield City line along Rte 20 to Palmer line

Odd right
1875 Vacant
1985 Alberici Sales & Service
1985 Aldo Alberici
1985 Giacomo Alberici ◎
— **Stony Hill rd crosses**
Parkway Drive In Theatre
2337 Cozy Rest Motel
2339 Walter Kosciol ◎
2341 Bernard Hazik Δ ◎
— **Brainard rd begins**
2343 Sunset Restaurant
2345 Jesse M Tinsley ◎
2349 Rudolph F Bukowski ◎
2351 Gary Brown Δ
2351 Peter Bukowski Δ ◎
2357 William J Robitaille ◎
2367 Charles F Kook
2383 Mountain View Cabins
2399 Mrs Ruth Turner
2399 Vernon P Boynton ◎
2399 Grover Bowen
2407 Harold Soboczyk ◎
2407 Willow Cabins
2417 Steve Feranzoviz ◎
2423 Karl Thorstenson ◎
2423 Thorstenson Machine Shop
2431 Mrs Katherine Chrzanowski ◎
2431 Walter J Chrzanowski
2439 Sigfred Peterson
2439 Walter R Tincher
2443 Utility Manufacturing Co
2445 Vacant
2451 Belli's Restaurant Inc
2451 Mrs Irma Rice
2451 Aldo Belli
— **Forest rd begins**
— **Mountain View begins**
2471 Richard F Kretzschmer ◎
— **Magnolia begins**
2481 H Mentzen, grocer
2481 Hubert Mentzen ◎
— **White begins**
2489 Frank L Gosciminski ◎
— **Wilson begins**
2523 Daniel M Morey
2523 Beacon View Restaurant
2523 Royal Sideleau ◎
— **Hunter begins**
2525 Marion Czerniak ◎
State Line Potato Chip Co Inc
— **Grove begins**
2555 Mrs Letty N Keyes ◎
2555 Ralph E Keyes Δ
— **Lake Shore dr begins**
2559 Mrs Emma R Bower
2563 Joseph Puricelli ◎
2575 Lake Shore Cabins
2575 John H Kerns ◎
2575 Bronislaus A Bill
2581 Rose A Carlin Δ ◎
2585 Thomas J Ashe ◎
2587 Lakeside Restaurant
2587 Jacob Groll ◎
2597 Oscar M Carlson ◎
Summer cottage
Summer cottage
Summer cottage
Summer cottage
Summer cottage
2643 Mrs Anna Jasmin
2645 Leslie R Collins ◎
2645 Mrs Mary Gorman
2653 Vacant
2661 Arthur G Prue ◎
— **Pond rd begins**
— **Pond rd ends**
2697 Howard C Bogue ◎
2697 How Chow Kennels
2703 Thomas W Farnham ◎

Boston rd (continued)
2709 Cyril F Wood ◎
2717 Frederick W Bernet Δ ◎
— **Maple begins**
— **Main begins**
2765 Daniel T Myers
2769 George Grandi Δ
2769 Russell C Kemp
2775 William Corazzari
2785 Leonard's General Store
2789 Nelson I Bradway
— **Malden la begins**
2797 Quality Market
2803 N Wilbraham Snack Bar
2805 U S Post Office
2805 Quaker Shops
2805 William L Talbot
2805 James Sneddon Δ ◎
2805 Vacant
2805 James Jaffray
— **Chapel begins**
2809 Stanley Sierakowski
2809 Bernard Samek
2809 Walter Mikula
2809 Daniel Wienser ◎
2821 Patrick J O'Connor
2821 Pat's Atlantic Station
2825 American Legion Post 286
2825 Edward Reczka
2825 Franklin J Cook
— **B&ARR Bridge crosses**
2957 Frederick Bready Δ ◎
2957 Bready's House of Auctions
— **Crane Hill rd begins**
3105 Nicholas Moroz
3113 G Frederic Boyce
3117 William J Penrose Δ ◎
3121 Armand Toulouse
3123 Mrs Minnie Casey
3125 Maurice Disley
3145 George Sideleau
3149 Vernon Simmington
3155 Leon Fauteux
3157 Frederick Ruther
3157 House of Shakers and Old Salts
3181 Joseph O Tetreault Δ ◎
3181 Joe's Service Station
3183 Gustav Schonback Δ ◎
3185 Albert Schonback Δ ◎
3189 Vacant
3209 Clyde L Philibotte Δ ◎
Norman C Philobotte Δ ◎
3233 Theresa C Boylan
3265 Edmund Trombley
3265 Leon Knapp
3267 David I Nimmo Δ
— **Silver begins**
3281 Mrs Bertha E White
— **Palmer line**
Even left
Keating Wilbert Vault Co
— **Dudley begins**
1844 Guiseppe Mantoni ◎
1846 Vacant
Vacant
1872 Vacant
1876 Joseph J Schuttert ◎
1864 Harvey B Couture
— **Dumaine ends**
1908 The Windmill, restaurant
1984 J & D Daniele Δ
— **Stony Hill rd crosses**
2000 Edward's Service Station
2000 Edward Szczebak ◎
2000 Ram Bull In Inc
1960 Park View Grill Δ
Vacant
2006 Mrs Caroline Mitus ◎
2012 Lewis Zabawa Δ ◎
2018 Luwaugh J Holmes Δ ◎
2022 Vacant
2030 Joseph Victor, used cars
2030 John Victor Δ ◎
2030 John Victor, gas and oil
2040 Lisbon Lunch
2040 Manuel Moura Δ ◎
2108 Vacant
2110 Henry Boyer ◎
2132 Peter Boyer ◎
2200 Len's Diner Δ
— **Old Boston rd ends**
2368 Howard Lumber Co Δ
2400 Pine Tree Cabins
2400 Edward E Bourcier Δ ◎
2400 Mrs Doris Chrznowski ◎
2420 Construction Service Inc
2420 North Wilbraham Sand, Gravel & Concrete Co Inc
2424 Joseph Francis Δ ◎
2440 Larro's Auction Centre Δ
2442 Larro's
2444 Douglas Trevallion, real estate
2624 Wilbraham School Transportation
2624 Post Road Garage
2632 Lakeview Tourist Court
2632 Oscar R Troie ◎
2644 Vacant
2644 Nicholas Dipinto Δ
2650 Arneto Luzi ◎
2650 Oldion Luzi
2650 Luzi's Auto Body
Off Ovila L Narreau ◎
2664 Mrs Bertha L Keys
2666 Robert Sullivan ◎
2668 Barton Sullivan ◎
2668 Auto Inn
— **Railroad av begins**
2692 Mrs Anna Kowalczyk ◎
2696 Vacant
2700 Bernard J Tupper
2700 Wilbraham Eng Co, fuel oils
2712 Mrs Helen Parker
2714 Mrs Mary L Lynch ◎
Wilbraham Fire Department
Wilbraham Public Library
2772 Emma Rex
2772 Ruth Abbott
2780 Raymond C Lovett
Belcher Brothers
2792 William J Lopeta
2796 Antonio Garceau
2796 Vacant
2800 Baltas Skorupski
2800 Robert C Dietz
2800 Skorupski Brothers
B&ARR Station
Railway Express Agency
2812 Henry's Barber Shop
2812 Henry Poulin
— **B&ARR Bridge crosses**
— **Cottage begins**
— **Stretch of Chicopee River**
— **Maynard rd begins**
3070 Albert A Cwieka
3076 William F Ernst
Edward P Lindsay Δ ◎
— **Bradlind av begins**
3096 Charles Chamberlin Δ ◎
3100 Joseph Baldyga Δ ◎
3116 Mrs Nellie Wartiner Δ ◎
3128 Oren K Gilbert Δ ◎
3156 Rolland A Chase Δ ◎
3160 Emil H Nelson Δ ◎
— **Lebell av begins**
3188 Nicholas Humber
3204 Vacant
— **Three Rivers rd begins**
3208 Mrs Cora E Kelley Δ ◎
3232 Timothy F Sweetman Δ ◎
3232 Maplewood Farm
3244 Charles A Roberts Δ ◎
3244 Arthur D Tripp
East Wilbraham Cemetery
3256 Ray Butler Δ ◎
3256 Donald J Butler (tr)
3264 James R MacDonald Δ ◎
3266 John Rusby Δ ◎
3276 Arthur O Tripp Δ ◎
3280 George E Moore Δ ◎
— **Palmer line**

BRADLIND AVENUE. D-9
From 3096 Boston rd northerly
Even right
4 Albert O Lebel
4 Albert O Lebel, gen cont
6 Rudolph G Rossing Δ ◎
Odd left
5 Howard Becker
7 Douglas N Trevallion
9 James F Miller

BRAINARD ROAD. C-3
From 2341 Boston rd northerly
Rignt
3 Donato DeMarco ◎
5 House under const
House under const
House under const
House under const
House under const
Left
10 Andrew Nuzzolilli ◎
House under const
House under const
House under const
House under const
24 Vacant

BRANCH ROAD. L-4
From opp 947 Main to Burleigh nr Hampden line
Right
No houses
Left
No houses

BREWER ROAD. I-5
From opp 560 Main westerly
Adelard Paquette ◎
William H Thurlow ◎

BRIDGE STREET. C-1
From Stony Hill rd byd underpass off Boston rd to River rd
Mixed right
— **Pinewood av begins**
80 Frank F Wierciak
81 Thomas E Laurino
81 Mrs Sophia C Wierciak
Even left
16 Stanley E Kogut Δ ◎
22 Teddy Yamer ◎
26 Mitchell Kosek Δ ◎
60 Frank F Nowak Δ ◎

BROOKDALE DRIVE. H-2
From 753 Strong Hill rd to Chapin dr
Odd right
3 Harrison Woodford Δ ◎
Even left
8 William K Buxton ◎
14 Philip H Shaw ◎
20 Harry Caroglanian Δ ◎
28 James F McCalligett ◎

BROOKLAWN ROAD. H-1
From Springfield north to Pearl la
Even right
4 Carl O Lindell Δ ◎
8 Clinton F Newell ◎
House under const
20 Lloyd R Clark Δ ◎
House under const
House under const
House under const
Odd left
5 James Hopkins ◎
11 Lewis A Shaw ◎
House under const
19 Cnarles S Conklin Δ ◎
21 Edwin O Barrows Δ ◎

BROOKSIDE DRIVE. I-1
From Colonial rd to South Colonial rd
Odd right
1 House under const
5 Frank J Grazio ◎
7 Kenneth L Landon ◎
9 Warren E Newhouse ◎
15 Harold W Barber ◎
17 Elton R Turner ◎
19 Jack R Brown ◎
21 Harley B Riga ◎
23 Kenneth S Hall ◎
House under const
House under const
House under const
35 George A Latinen Δ ◎
Even left
8 Walter J Nero ◎
10 Arthur H Tuttle
16 Harley M Riga ◎
18 Frederick R Chase ◎
18 James Thomson Δ ◎
20 Charles F Moreau ◎
22 Earl Rudd, Jr Δ ◎
24 Harry Hawley ◎

CURTAINS
BLANKETS
HAND IRONING
a SPECIALTY

Belmont Laundry
and CUSTOM dry CLEANERS

MOTH PROOFING
WEATHER PROOFING
FUR CLEANING
and STORAGE

Dial RE 6-3616 333 BELMONT AVE. SINCE 1907

Brookside dr (continued)
26 Henry Sullivan ◎
28 Arthur Hunt ◎
32 Charles W Harting Δ ◎
House under const
House under const

BROOKSIDE ROAD
From Springfield to Brookside dr
Right
4 Mrs Frances W Riggs Δ ◎
6 George L Riggs, Jr Δ ◎
Odd left
5 Raymond C Emerson

BRUUER AVENUE. I-5
From Ripley ext easterly
Even right
2 Truman E Robbins ◎
6 Benjamin C Jones ◎
8 Albert P Collette ◎
12 Harold D Morgan ◎
16 Albert C Christenson ◎
20 Joseph D Reardon ◎
22 Frank H Adams ◎
24 Josepn K Preston ◎
Odd left
9 Webster R Eldredge ◎
11 Willis H Estes ◎
13 Albert E Willougnby ◎
17 Henry H Rich ◎
19 Norman W Lyon, Jr ◎
21 Norman W Lyon ◎
23 Joseph J Bardzik ◎

BULKLEY ROAD. G-6
Off Main near Wilbraham Academy
Right
Thomas W Coote
Harry S Wright Δ ◎
Left
Ralph C Phillips
William L Francis

BURLEIGH ROAD. L-5
From Lower Main to Hampshire Town line
Odd right
35 Rudolf F Genza ◎
— **Branch rd ends**
151 George F Fey ◎
167 Richard S Brown ◎
167 R S Brown Machinery Co
195 Clyde L LeBoeuf ◎
215 Albert M Soule ◎
227 Joseph P Hodges ◎
— **Hampden Town line**
Even left
76 Harold Rich ◎
80 Glenn R Engle ◎
96 Alexander J McLeod ◎
100 Edwin N Putnam ◎
104 Paul J Lyons ◎
108 James C Pettengill Δ ◎
236 Charles F A Page ◎
268 Rudolph F Genza ◎
288 William H Wright ◎
— **Hampden Town line**

BURT'S LANE. H-5
From 472 Main easterly
Odd right
3 Gideon Dickinson ◎
5 Alberta Stutsman
Even left
6 Mrs Harriet Allen
6 Mrs Aletta Steele

BUTTER ROAD
From east to west at end of Lebell av
Odd right
7 Bruno P Nadolski Δ ◎
— **Lebell av ends**
Vacant
Even left
No houses

CADWELL DRIVE. H-7
From Ridge rd easte
Right
Mrs Marguerite Brennan
William Zeiser
William Rosner
William D MacDonald
Left
No houses

CHAPEL STREET. D-7
From after 2805 Boston rd south to Maple
Odd right
3 Walter F Berry
Even left
4 Max W Sagan
4 Frank Wyzik
6 Vacant
6 Ernest Crandall
6 Mrs Grace Damon
Grace Union Church

CHAPIN DRIVE. H-2
From Springfield to Brookdale rd
Odd right
3 Harold F Farnham
9 George V MacLeod Δ ◎
15 Irving J Cordner ◎
19 Mrs Alice Pember Plimpton ◎
20 Herman F Hawthorne ◎
Even left
8 Carl B Martin, Jr ◎

CHILSON ROAD. B-10
From Three Rivers rd northerly to Red Bridge rd
Odd right
111 Vincent J Kodes Δ
Manuel Bernardes
Even left
No houses

CHURCH LANE. J-4
From 642 Main east and west
Right
Gardner R M Files ◎
Left
Armand L Benoit ◎

CLIFFSIDE DRIVE. E-6
From off Main to Vista rd
Right
No houses
Even left
4 Cornelius J Donovan
10 Raymond Horacek

COLONIAL ROAD. I-1
From 640 Springfield southerly
Even right
4 Thomas J Manning ◎
6 William E Nessell, phys Δ ◎
8 Ahallah A Kidess ◎
10 Mansfield W Williams ◎
12 Gustave E Peterson ◎
— **Brookside dr begins**
14 Walter Salustre ◎
16 James Wallace ◎
18 Richard C Kmetz ◎
20 Owen Pugsley ◎
Odd left
3 Joseph G Emmons ◎
5 Robert A Edwards ◎
11 John Besciak ◎
13 Charles A Kendall
15 Otto Hartig, Jr ◎

CONE TRAIL. H-7
From Ridge rd east to Ely rd
Right
Ralph Edwards
Mrs Ethel E Patterson
Left
No houses

COTTAGE STREET. C-7
Northerly from Boston rd byd underpass to Ludlow line
Odd right
1 Edward Monahan Δ
3 Charles A Backus Δ
5 Emanuel Wyzik Δ
7 Richard Dyba Δ
9 Harold J Murpny Δ
11 Fred B Reidy
13 Stephen Lopata Δ
15 George O'Neill
19 Samuel Harrison Δ ◎
21 George Kimmer Δ ◎
25 John F Brackinisky
27 Mrs Mary Foreman Δ
Even left
2 Thomas Lopata Δ ◎
4 Theodore Lopata Δ
8 Thomas B Normoyle Δ ◎
10 Paul P Polak Δ
Wilbraham Paper Corp
Wilco Screw Mach Products Co
King Electric Specialties Co

COUNTRY LANE. F-5
From 19 Delmor av northerly
Right
2 Robert W Morrissey Δ ◎
Left
Raymond V Nolan ◎
Harry E Harvey ◎

CRANE HILL ROAD. F-9
From after 2956 Boston rd to Glendale rd
Odd right
143 Robert A Converse Δ ◎
House under const
Even left
68 Mrs Gladys V Cloutier
68 Donald H Cloutier
76 Colin A Trant
88 William A McGrath
Raymond R Riddle, Jr
100 Michael Trybus, Jr
108 Michael Trybus
108 Edward Trybus
House under const
144 John Piscor
180 Vincent T Sullivan

DALTON STREET. C-1
From Acton to Severyn
Mixed right and left
2 Chester Kielbasa
3 Vacant
3 Tadeusz Mastalerz

SANDMAN COAL CO.
FUEL OILS
215 ALBANY STREET
E. R. HASS, Pres.-Treas.
Tel. RE 2-1018
CONNECTICUT COKE
SPRINGFIELD, MASS

SPORT GOODS Carlisle's CUTLERY
RADIO TELEVISION
Tel. RE 4-3171
TOOLS 11 STORES IN SPRINGFIELD AND VICINITY APPLIANCES

Dalton (continued)
4 Mrs Katherine Yamer ⓞ
8 Walter Ostrowski ⓞ
Stanley Jachym ⓞ
12 Lucien P Castonguay
13 Benny Czajka
14 John A Szumiel
15 Henry Kowalski
16 Stanley J Boduch
17 Alexander Karwoski
18 Joseph S Motyh Δ ⓞ
20 Vacant
23 John Frederick Δ ⓞ
35 Mrs Sophie Kogut ⓞ
37 Peter E Sakowski ⓞ

DECORIE DRIVE. G-5
From Delmor cir to byd Birch
Odd Right
7 House under const
7 George D McNeill
9 Josepn M O'Neil Δ ⓞ
11 Harold L Tandy
15 Norman Ellis Δ ⓞ
21 Frederick Hopkins Δ ⓞ
— **Birch ends**
25 House under const
Even left
6 Truman S Swallow Δ ⓞ
8 Mauri A Korhonen
10 Linwood Stedman Δ ⓞ
12 Leonard H Preston ⓞ
14 Harry Dabagian ⓞ
18 Mrs Dorothy Magill Δ ⓞ
20 Frank Ball Δ ⓞ
24 Robert Godfrey Δ ⓞ

DELMOR AVENUE. F-5
From 221 Main to byd Birch
Even right
2 Frederick B Traill ⓞ
4 Philip J Wiggenhauser ⓞ
— **Delmor cir begins**
20 Carlton R Reid ⓞ
24 Wesley C MacIntire
— **Birch begins**
Odd left
3 Earl W Decorie ⓞ
5 John B Rand ⓞ
7 Ralph N Carew Δ ⓞ
19 William Decorie ⓞ
— **Country la begins**
21 James E Brophy ⓞ
25 Charles F Laberge ⓞ
27 John Anderson ⓞ
29 Robert James ⓞ
33 Lester J MacDonald ⓞ

DELMOR CIRCLE. F-6
From 219 Main to 20 Delmor av
Odd right
15 Frank T Norris ⓞ
11 Harold K Jones Δ ⓞ
9 Chester L Thorndike ⓞ
7 Samuel J Tucker ⓞ
— **Decorie dr begins**
John E Brooks ⓞ
Even left
14 Walter L Green ⓞ
10 Lewis F Davis ⓞ
6 Joseph A Metayer ⓞ

DIPPING HOLE ROAD. E-1
From Stony Hill rd westerly to Springfield City line
Even right
400 Walter Baxter ⓞ
408 Robert Croft ⓞ
412 Richard H Wiley ⓞ
416 William H Hartman ⓞ
420 Howard J Baxter ⓞ
436 Mrs Vera H Thiebe ⓞ
440 Edgar R Minnie Δ ⓞ
— **Springfield City line**
Odd left
House under const
485 Lloyd E Ewig
House under const
House under const
— **Springfield City line**

DUDLEY STREET. D-1
From Boston rd at Springfield line northerly.
Odd right
9 Joseph B Disanti ⓞ
11 Henry P Baush Δ ⓞ
13 Cecil C Vallandingham ⓞ
15 Mrs Genevieve C Chrzanowski ⓞ
19 Walter S Palm ⓞ
Frank R Venne ⓞ
Even left
12 Peter Brut ⓞ
16 Harold R Goodnow ⓞ
16 rear William H Goodnow

DUMAINE STREET (NW). C-1
Easterly from Stony Hill rd to Boston rd
Even left
8 William Goodman ⓞ
24 John S Bednarz ⓞ
40 Clarence A Patrie
40 Edward B Peczka

EAST COLONIAL ROAD. I-1
From W Colonial rd westerly to S Colonial rd
Even rignt
4 Gilbert O Brown ⓞ
6 Frank A King ⓞ
8 Philip M Barnhart Δ ⓞ
Odd left
1 Frank Auchter Δ ⓞ
3 John C Murphy ⓞ
5 Donald G Stuart Δ ⓞ
7 Robert G Molin
9 Robert N Johnson

EAST LONGMEADOW ROAD. L-1
From 1201 Stony Hill rd southerly to Springfield line
Odd right
1 L Earl Vaillancourt ⓞ
61 Fred N Pratt ⓞ
79 Estner Heffner ⓞ
— **Pearl dr begins**
155 George Wiley ⓞ
163 Kenneth G Stetup ⓞ
171 Melvin N Snow ⓞ
— **Springfield City line**
Even left
58 Mrs Rachel Poitras (tr)
60 Ernest L Poitras ⓞ
72 Alfred J Sonier ⓞ
84 Eugene M Streeter ⓞ
104 Paul W Brodeur ⓞ
108 Everett W Proctor ⓞ
110 Walter H Fleming ⓞ
— **Soule rd ends**
168 Walter P Subjek ⓞ
— **Springfield City line**

EDGEWOOD ROAD. H-2
From 356 Springfield southerly
Odd right
3 Wallace R Drenzek Δ ⓞ
5 William Hastings Δ ⓞ
7 Vacant
Even left
4 Parker Ryan Δ ⓞ
8 Leo Belsky ⓞ

ELM CIRCLE. F-5
From 201 Main westerly in full circle
Odd right
5 Frederick W Prater, Jr ⓞ
9 George A Baker ⓞ
Left
Richard D Risley

ELY ROAD. G-8
From 500 Ridge rd east and south to Cone Trail
John B Phelon Δ ⓞ
Arthur Menard Δ ⓞ

FACULTY STREET. G-5
Southwest from 423 Main to Springfield
Even right
10 Wilbraham Academy Infirmar
12 George B Smith ⓞ
25 Robert G Carter ⓞ
29 Wallace G Rogers ⓞ
33 Elizabeth E Horne ⓞ
39 Harold G Elkas ⓞ
43 Sprague L Wight ⓞ
Left
Greenhalgh Athletic Building

FEDERAL LANE. I-4
From 575 Main westerly
Right
Peter LaVallee
Lucien Riendeau
Left
Ernest R LeVasseur

FOREST ROAD. D-4
From Boston rd to Manchonis rd
Even right
4 Joseph Borek
14 Chester Smola
18 Vacant
24 Harold C Barnard
42 Albert Cuneo
Mixed left
5 Carlo Longro
Vacant
Vacant
15 John Smola
22 Walter Presz
25 George C Wickett
Merrill Archambault

GLENDALE ROAD. H-9
From after 247 Mountain rd (NW) southerly to Hampden line
Odd right
311 Lawrence H Couture
431 Henry J Clark
— **Crane Hill rd ends**
390 Wesley Clark
559 John Nelsson
567 Herbert P Gosselin
571 John F Twitchell, Jr
603 Ernest A Byron
Summer cottage
655 F Wells Shoemaker
767 Rudolph L Shults
863 Nicholas J Samble
883 Howard L Converse
Glendale Cemetery
— **Monson rd crosses**
1063 Kasmierz Nietupski
1075 Mrs Ruthe Stedman
1155 Lee V D Schermerhorn

C. W. Trevallion Real Estate MORTGAGES APPRAISALS
Reliable—Active—Efficient Builder of Fine Homes
1653 MAIN STREET Tel. RE 7-4042 or RE 2-6884 SPRINGFIELD, MASS.

CONVERSE-CARLISLE COMPANY
HUDSON STERLING COAL, CONNECTICUT COKE, GULF FUEL OILS
TIMKEN SILENT AUTOMATIC OIL BURNERS
50 HILLMAN ST. 195 ARMORY ST. SPRINGFIELD, MASS. Tel. RE 6-6311

Glendale rd (continued)
Even left
274 Anastacia T Fraser ∆ ◎
298 Bennett W Benson
Summer cottage
Joseph H Rothenberg
330 Norman R Chambers
— **Crane Hill rd ends**
502 Roscoe K Bennett
534 Fred C Phelps
600 Frederick W Miller
610 Adolph G Miller
634 George J Hill
634 Leon Coates
694 Theodore F Loeb
Calvin H Ruggles
768 John Nordin
802 Roland H Bennett
822 Mrs Mary E Otis
846 Stanley E Bennett
882 Edward Dearborn
Vacant schoolhouse
934 Verne Putnam
902 Mrs Flora B Farr
Mildred Robbins
Glendale Methodist Church
— **Monson rd crosses**
1126 Henry I Edson
1138 Edward D Nims
1158 Axel Anderson
1182 August Lindberg

GRANT STREET. E-5
From dead end of Hunter
Right
Joseph A Cloutier

GROVE STREET. D-5
From Boston rd south to Manchonis rd
Odd right
Vacant
31 Vezio Pirissich ◎
39 Stephen W McNamara ◎
43 Elfie W Fredette ◎
Even left
12 John E Russell ◎
24 Edward J Santucci ◎
36 Charles Broughton ◎

HIGHLAND AVENUE. H-2
From 463 Springfield northerly
Odd right
3 Douglas Gagnon ◎
5 Lester Burwell ∆ ◎
7 Wallace Dean ◎
Even left
2 E Richard Rosati ◎
4 Marshall Potter ◎
6 Maitland K Shults ◎
8 Vacant

HILLCREST DRIVE. D-5
Off Boston rd at Lake Shore dr southerly
Right
Summer cottage
Leo Boucher
Douglas Trevallion
Left
27 Summer cottage

HITCHCOCK ROAD. G-3
From 613 Stony Hill rd westerly
Odd right
3 Sarkis Serdarian ◎
Left
House under const

HUNTER STREET (NW). D-4
From Boston rd southerly
Mixed right
5 Richard E Mills ◎
12 William H Kennedy
12 Ralph H Vageline ◎

HUNTING LANE. H-5
From 517 Main westerly to 23 Ripley
Odd right
7 Walter C Carroll ◎
9 Matthew T Gozdowski ◎
— **Pleasant begins**
11 Alexander H Foster ◎
17 John S Straight ◎
19 Mrs Sarah P Knox ◎
21 Homer S Herrick ◎
23 Harold F Swetland ◎
23 Harold F Swetland, bldg cont
Even left
House under const
4 Henry R Herter ◎
6 James Hamburger ◎
10 Robert J Baker ◎
12 Mrs Margaret Rice ◎
14 John Roger ◎
16 Frederick M Cohn ◎
22 Ralph Ormsbee ◎
24 William A Colburn ◎

JEWELL LANE. H-11
From Brooklawn rd to Old la rd
Odd right
3 William F O'Sullivan ◎
5 Edward L Lavelle
7 True A White ◎
15 Sager T McDonald ◎
17 George S Wells ◎
19 Aaron B Whitlock, Jr ◎
21 Fred A Chechile ∆ ◎
Even left
4 Robert Schieding ◎
6 James S Rathbone ◎
— **Wilbraview dr crosses**
14 George Damoulakis ∆ ◎
16 Alphonso M Stark ◎
18 James N Ramsay ∆ ◎
House under const

KING DRIVE. C-8
Off Maynard rd northeasterly
Right
No houses
Even left
Summer cottage
Summer cottage
David Bushey ∆ ◎
34 Ralph A Carver ∆ ◎
38 Harlan C Wheeler

LAKE SHORE DRIVE. E-5
From Boston rd southerly
Mixed left
John W Wood
7 Houghton Shaw
12 Mrs Jane Gosende
13 Newell S Gilman
21 Michael Feinstein
Lars Terho
Summer cottage
45 Chester W Marano
288 Charles S Harris
Thomas Garrow
John Gracek
57 Raymond O Babineau
David Hogan
Fred Merwin
Mrs Flora Richter (tr)
Henry Merwin
Paul Jurkowski (tr)

Even right
14 Vacant
18 Earl O Cline
22 James Beaudry
24 Summer cottage
26 John W Prendergast
28 Paul V Babineau
30 Summer res
32 Emil Babineau
34 Mrs Alta M Beebe

LEBELL AVENUE
From 3160 Boston rd north to Butler rd
Even right
2 Vacant
4 Ernest H Desjarlais ∆ ◎
6 Bertram N Cook ∆ ◎
— **Butler rd crosses**
Odd left
5 John E Kolesar ∆ ◎

LEDGE ROAD. F-6
From 198 Main easterly
(Houses numbered on Main)

MAGNOLIA STREET. D-4
From Boston rd southerly
Even right
2 John Baginski ◎
Stanley P Kowalczyka ◎
Odd left
5 Stanley J Arabik ◎
11 John Scotlis ◎
Eugene E Robbins ◎

MAIDEN LANE. O-7
From after 2797 Boston rd southerly to Maple
Odd right
7 Leonard F Von Flatern
11 M R Barnes
Even left
8 Mrs Lillian E Thompson
10 Arthur Bedard
12 Richard N Ellis
12 Richard N Ellis, plumbing and heating

MAIN STREET (NW). D-7
That part of the Boston rd east of the intersection of Main to under railroad pass

MAIN STREET. H-5
From Boston rd (NW) southerly to Hampden line
Odd right
— **Maple crosses**
St Cecelia's Church (RC)
15 St Cecelia's Rectory
15 Rev John J Scanlon
Off Wilbraham Highway Dept
23 Frank Jerz ∆ ◎
27 Nils R Malmberg ◎
31 Russell Harrington
— **Nokomis rd ends**
35 Clifford R DuBray ◎
39 Ralph E Tupper ◎
41 Clifton F King ∆ ◎
43 Mrs Ruth B Ellis ∆ ◎
55 Elizabeth Campsic ∆ ◎
59 Michael G O'Connor ∆ ◎
79 Mrs E Grace Mowry ◎
79 Donald A Campbell ∆ ◎
83 Mrs Annie M Bell ∆ ◎
87 Louis Singleton ∆ ◎
91 Stanley O Smith ◎
93 George P Merwin, plumber ◎
103 Benjamin F Griffin ◎

HENRY M. CLARK CO.
REAL ESTATE
270 WORTHINGTON SPRINGFIELD

J. G. MacMURRAY
EAST LONGMEADOW
SUBURBAN PROPERTIES

Milk **F. B. MALLORY, INC.** Ice Cream Tel. RE 3-4118 45-55 POMONA STREET SPRINGFIELD Ice Cream

Main (continued)
121 Theodore P Malinowski △ ◎
159 Jeremiah Donahue △ ◎
171 Mabel R Welch ◎
179 David S Plumb △ ◎
187 Helen Boden ◎
195 Frank J Boden △ ◎
199 Wesley Chapman △ ◎
201 Robert J Ardison ◎
— **Elm cir begins**
207 Robert H Langdon △ ◎
211 Robert M Dickey △ ◎
221 Warren T Reddish, Jr △
221 Edwin W Brooks △
221 Armand Boutin △
221 rear Vacant
— **Delmor av begins**
233 Charles F Bradley ◎
239 Harland H Rogers ◎
259 Ray Olson ◎
— **Delmor cir begins**
263 Frederick B LePage ◎
267 Ann Murray ◎
299 Hallam H Whiting ◎
299 Hallam H Whiting, bottled gas
NET&TCo Dial System
311 Frederick Duquette
311 Richard J Sackett △ ◎
319 Edmund A Roy △ ◎
369 Vacant
377 John K Blossom △ ◎
381 Robert E Merrill △ ◎
387 Henry S Wright
389 Albert E Neale △ ◎
393 Mrs Harriet C Miller △ ◎
399 George Milo Green △ ◎
403 Richard H Allen ◎
407 Louis C Flocken
413 Hodgkins House
415 Winchester House
417 Burr J Merriam ◎
421 Charles L Stevens △ ◎
Rich Hall
447 Alvin L Bartlett ◎
451 Rev Walter James
455 Everett W Graham ◎
Masonic Temple
Wilbraham Post Office
— **Springfield begins**
Files Service Station
473 James McGuire △
473 Charles Dietz ◎
477 Florence Y Loos
477 Samuel E Murray ◎
481 Vacant
487 Foskit Memorial Grange Hall
489 Arthur C Preston ◎
493 Raymond H Beach ◎
495 Albert Greendale
495 Mrs Alice Wilkinson
499 Mrs Bessie B Lauffert ◎
— **Pomeroy begins**
509 Mrs Agnes Conklin ◎
515 Horace J Rice ◎
— **Hunting la begins**
563 Edward B Jerome, Jr ◎
571 Raymond J Ryder ◎
575 Mark E Reynolds ◎
— **Federal la begins**
578 Off Mrs Mary A Greendale
579 Horace Greendale ◎
583 Ivan V Wilson ◎
587 Raymond H Beach, Jr ◎
593 Philip O Buddington ◎
599 Bennett Farm
599 Frank E Bennett ◎
603 Francis J Bennett ◎
611 Harry W Chapin
615 John P Hunter
635 Carl W Heiden ◎
— **Church la crosses**
649 Mrs Helen S Freeman
651 Charles L Merrick ◎
685 George F Schrade ◎
— **Tinkham rd crosses**
717 Harry R Jeffrey ◎
743 Thomas A Brindley ◎
751 Jesse L Rice △ ◎
753 Mrs June Rice
757 Rice Fruit Farm
757 Mrs Dora L Rice ◎
763 Ivan G Hackney
765 Weldon G Jameson
771 Herman G Grandchamp ◎
839 Frank A Thomas ◎
843 J Wilbur Rice ◎
847 Edward J Morin ◎
851 David N LaMontagne ◎
947 Henry B Watson ◎
— **Soule rd begins**
1003 Mrs Anna Bliss ◎
— **Hampden Town line**
Even left
— **Maple crosses**
Town Hall
20 Walter Bagienski ◎
24 Joseph T Nalepa ◎
34 John J Powers ◎
42 Thomas H Powers ◎
64 Emil S Motyka ◎
— **Cliffside dr ends**
84 Ralph V Bonsall
88 John E Benson ◎
— **Vista rd begins**
92 Winthrop E Bell ◎
108 John H Chapman ◎
110 Albert Williamson ◎
114 John Wicker ◎
— **Merrill rd begins**
136 Everett E Kerr ◎
140 Oswald Abbiati ◎
144 Freeman W Barnard ◎
— **Merrill rd ends**
172 Robert H Downey ◎
176 Thomas B Ervin ◎
188 Charles W Brierley ◎
196 Marshall E Roper ◎
198 Vacant
— **Ledge rd begins**
200 John W Gale
208 Darrel S Ames ◎
— **Pease begins**
212 Howard P Goold ◎
224 E Ray Pease ◎
244 William P Gleason ◎
252 Earl F Dempsey ◎
256 Leo E Kuehn ◎
288 Mrs Fanny G McLean ◎
288 Burton H Moore
300 Arthur H Goodwin ◎
300 Arthur H Goodwin, physician
Memorial School
380 Gebeau's Garage
382 Ernest M Hayn, landscape architect
384 Ernest M Hayn ◎
— **Bulkley rd begins**
388 Frederic G Marot ◎
392 Mrs Elsie Z Fisher ◎
400 J Loring Brooks, Jr ◎
Wilbraham Academy
— **Mountain rd begins**
450 Mrs Alice C Kaynor ◎
456 Frank A Gurney ◎
458 Raymond F Gurney ◎
462 The Village Store
464 Ludlow Savings Bank, Wilbraham Branch
466 Lloyd M Hoover, real estate and insurance
468 R S Brown Machinery Co
470 Tiffany's Lunch Box
— **Burt's la begins**
Wilbraham United Church
488 Richard C Johnson △
492 Harold L Sullivan ◎
494 Woodland Dell Cemetery
520 Harold R Porter
524 J Clarence Allen ◎
524 J Clarence Allen, dentist
528 Mrs Lena H Seleg ◎
— **Monson rd begins**
540 Frank S Williamson ◎
548 George G Herter ◎
560 Albert L Martin
568 J Wesley Shaw, Jr ◎
582 Herbert J Burgess ◎
586 John H D Lawrence ◎
588 William H Eaton ◎
594 Thomas Allen △
604 Charles I Bowman ◎
614 Edmund V Barnes ◎
624 Stanley E Keller ◎
624 Stanley E Keller, dentist
— **Church la crosses**
644 Mrs Anna M Oleson ◎
674 Robert H Fay ◎
680 Glenn H Leeper △ ◎
684 American Legion Home
— **Tinkham rd crosses**
684 Robert P Belisle △ ◎
716 Fred E Behrens ◎
718 William S Finn ◎
744 Fred T Googins ◎
758 Richard I Dibble ◎
772 Thomas A Clark
774 George E Morrison ◎
778 Mrs Mary G Thompson, antiques
840 Bolin Jacobson ◎
844 Paul A Rose ◎
868 Dorrance T Green
868 Green Acres Fruit Farm
— **Burleigh rd begins**
— **Branch rd begins**
968 Eastern State Farmers Exchange
968 Holton S Pease ◎
1002 Walter M Bliss ◎
1004 Dudley E Bliss ◎
— **Hampden Town line**

MANCHONIS ROAD. D-4
From off Boston rd at jct of Lake Shore dr and Hillcrest dr running easterly and parallel with Boston rd
Odd right
33 Erwin Moore
37 Stephen Skorupski
39 Mrs Eva Sideleau
49 Philip N Boyer
51 Antonio O Francisco
57 Albert Gordon
61 Vacant
65 Frederic C Brigham
67 Curtis McDonald
71 Joseph Perkowski
77 Morrison A Marelli
85 Walter E Brown
— **Forest rd ends**
Stanley Obrzut

GUENTHER & HANDEL INC.
7-9 STOCKBRIDGE STREET
SPRINGFIELD—Dial RE 7-4879
HORS D'OEUVRES
BUFFET SNACKS
CONFECTIONS
FOOD GIFTS

FORBES & WALLACE SHOPPING CENTER FOR WESTERN NEW ENGLAND

Manchonis rd (continued)
Stanley Kokoski
Mitchell J Kowynia △ ◎
Mrs Sally Cote
115 Anthony Boyer
115 Anthony Boyer, roofer
135 Vacant
135 Clarence Morse
Vacant
171 Harold V Whitcomb
173 Royce C Whitcomb
Even left
12 Archibald O Lareau
Joseph Brassard
20 Lincoln A Smith
28 Byron I Musselman
30 Joseph Beaupre
34 William Donnelly
42 James L Martin
46 Leonard W Clifford
48 Vacant
50 Arthur Cote
60 Louis O Cote
70 Alton McDonald
74 Leon O Frappier
78 Joseph E Lanctot
82 Vacant
84 Philip Lindsay
86 Stephen Presz
104 Mitchell J Kowynia
Frank Rittorto
116 Howard N Griffin
116 George Boyer
128 Hollis R Collins
Roland A Forand
Robert E Pummell

MAPLE STREET. D-7
From Main to Chapel
Odd right
7 William V Baldwin
15 James B Logan
19 Irving H Agard
31 Joseph J Baldwin
41 Herbert L Sanborn
Even left
Vacant
8 Oliver F Dunham
8 Robert Hall Cochran
Michael Rudy
16 William F Logan
20 Peter Bokulis △
20 Leo J Foy
24 Rev James K Moorhead
28 Louis E Keyes
— **Maiden la ends**
36 H Willis Cutler
40 Thomas F Fitzgerald

MAYNARD ROAD. C-9
From Boston rd byd underpass northerly to Three Rivers rd
Odd right
3 Gordon S Cochrane △
55 Charles Connelly △ ◎
John Ashe
171 Forrest W Foster △ ◎
House under const
Richard Morgan
— **Old Boston rd**
Even left
4 Lloyd H Bardach
6 Xavier Kowalski
8 John Strattos
Summer cottage
Howard Darling
Clifton E Waid
Summer cottage
— **King dr begins**
House under const
Stanley Wojnicki

MERRILL ROAD. E-6
From Main in half circle back to Main
Even right
2 Essie Decker
4 Mrs Zabelle White
4 Arthur C White
6 Stephen Wojcik
8 George Constantine
10 Howard D Johnson
12 Charles E Plumpton
14 Frank L Reed, Jr
Eugene Bouchard
22 John T Austin
26 Ernest R Hanford, Jr
Odd left
5 Wallace P Boyd △ ◎
7 Ralph W Howard
11 Mrs Anna Ellis
15 George R Pepin
17 Edward Buck
21 Adolphus N King
19 Arlan R Goss

MILL STREET
Westerly byd underpass byd Cottage
No houses

MONSON ROAD. I-6
From Main to Monson line.
Odd right
35 Vacant
43 Albert W Martin
47 Bert W Gowell
75 Edward Evans
75 Herbert Benson
309 Stanley J Richter
— **Peak rd begins**
407 Jules N Saler
475 Frederick E Ledtke
501 Henry A Wiesner
— **Glendale crosses**
745 Clarence T Nichols
— **Beebe rd begins**
939 Alexander H Smith
Even left
4 Mrs Olive C Lovejoy
62 K Russell Colcord
100 Richard Willoughby
Summer cottage
182 Mrs Edvidge C Porteri
220 Mrs Jeanette Haag
— **Ridge rd ends**
460 Howard Racine
532 Homer Goodridge
— **Glendale crosses**
660 William R Richmond
— **Bennett rd begins**
730 Leonard A Farr
766 Walter H Smith
782 Charles J Smith, Jr

MOUNTAIN ROAD. G-7
From Main at Wilbraham Academy northeasterly to beginning of Ridge rd and end of Mountain rd (NW)
Mixed right
12 Louis C Flocken
12 Philo B Foster
35 Joseph Greendale
428 Edwin C Harrington, Jr
500 Clayton Thompson
510 Abraham Snow
544 Lloyd M Hoover
Odd left
501 William T Payne
555 S Henry Magruder

MOUNTAIN ROAD (NW). E-8
From jct of Maple and Chapel southerly to end of Mountain rd (Wilbraham) and beginning of Ridge rd
Odd right
51 John F Baldwin, real estate
51 John F Baldwin, cont
51 John F Baldwin
Vacant bldg
55 Frank T Lange
83 Joseph B Baldwin
89 Vacant
— **Bartlett av begins**
111 George Bready
115 Edwin M Bready
119 William J Taylor △
123 Robert J W Damon
125 Robert J Trombley
135 Wellington C Rose
155 Arthur B MacDonald
— **Bartlett av ends**
211 Stanley Smith
223 Edwin J Castaldini
303 C Richard Searles
307 Mrs Mary J Tupper
375 Gilbert E Stacy
383 Roger T Hintze
407 Newton W Goewey
423 John F Wahlberg
— **Ridge rd begins and Mountain rd Wilbraham ends.**
Even left
56 Donald Ross
82 Judson O Young
80 Johan Jansen
90 Floyd E Scott
102 Ward M Parker
106 Walter Worthington
126 Ivan S Granat △ ◎
130 Edward Daudelin
138 Cyprian J Palozie
142 Willard W Brown
146 William H Whitney
182 Paul H Kittridge
218 Richard L Danforth
252 Joseph J Crespi
254 Medford L Smith
266 Harry L Piper
274 Benjamin P Hazeltine △ ◎
— **Glendale rd begins**
404 Walter Nietupski
544 Lloyd M Hoover △ ◎
— **Ridge rd begins and Mountain rd Wilbraham ends.**

MOUNTAIN VIEW. D-4
Southerly from Boston rd
Odd right
7 Frank J Barbaro ◎
9 Frank P Walch ◎
13 Mitchell F Walch ◎
15 Marie R Carron ◎
Even left
10 Thomas R Wells ◎
12 Vacant

NOKOMIS ROAD. D-6
From Boston rd east shore of Nine Mile Pond and east to 31 Main
Even right
2 Mrs Jadwiga Rys
6 Jesse M Canerdy
8 Eugene W Hansen
10 Norman Pincince
14 Olin E Potter
16 Walter C Eisold
Odd left
1 Francis E Larro
3 Irving M Will
Joseph Nowak
Summer cottage
Euclid C DesRochers
15 Louis Fontaine
17 Samuel W Sleith △ ◎

OLD BOSTON ROAD. C-1
From Stony Hill rd to Boston rd.
Odd right
7 Jacob Miarecki
11 Raymond LaPine
15 George Desrosiers
15 Vacant
39 Wilfred Giroux △ ◎
47 Stanley Strycharz
75 Vacant
Even left
4 Joseph Severyn
4 Mrs Josephine Severyn
8 Louis J Bousquet

Old Boston rd (continued)
28 Walter A Powers △ ◎
32 Alexander Cormack
36 Stephen F Ordynowicz △ ◎
40 Edward Majka
48 Mitchell Chrzanowski
— **River rd ends**
56 Fred Los △
64 Joseph Ashe, Jr △
68 Stanley Boryczka
76 Mrs Mary P Iwanski
80 Charles Gruszka △ ◎
84 Alexander J Bobowicz △ ◎
88 Victor Bobowicz △ ◎
92 Thadeus Los △
96 Adlor E Cote △ ◎

OLD LANE ROAD. H-1
From 2480 Wilbraham rd Springfield line northerly across Town line into Wilbraham
75 Harold J Ward ◎
Thomas B Smith ◎
Clarence J Verge ◎
Theophile Narault ◎

OPAL STREET. C-1
From Stony Hill rd to Walter
Mixed right
1 John V Wnuk ◎
4 John A Opalinski ◎
6 Peter Dougal
8 Theodore W Opalinski ◎
10 John Mega ◎
12 Frank P Warga
14 Emeric J Wyzik ◎

ORLANDO STREET. H-5
From Main to Ripley
Odd right
3 Frank I Mitchell ◎
5 William H Shortell ◎
7 Albert H Howes ◎
9 Mrs Marguerite G Brady ◎
Even left
2 David J Muir ◎
4 Summer L Young ◎
6 William H Johnson ◎

PALMER ROAD
(See Boston rd)

PEAK ROAD. J-7
From Monson rd opp end of Ridge rd to dead end
Odd right
Jeremiah Sullivan
19 James C Anderson △ ◎
11 Gordon MacKay
Harry N Charkoudian
Even left
12 Joseph J Nietupski

PEARL DRIVE. L-1
From 153 E Longmeadow rd northwesterly
Even right
4 Frederick A Garlick ◎
6 Charles W Robinson ◎
Left
No houses

PEARL LANE. G-1
From Old la rd east to Brooklawn rd
Mixed right
4 Robert S Tirton △ ◎
6 Michael J Carney △ ◎
12 Jacob J Goovaerts ◎
14 Allyn W Smith △ ◎
18 Edward I Gravel △ ◎
Vacant
55 Edward D Carroll
Odd left
1 Ernest Oakes
3 Frances H Scott-Smith
5 Francis W Deane
William J Eakins ◎
Karl Marquardt ◎
9 Edward Laskey
15 Charles F Roy △ ◎
19 Michael K Groll △ ◎
21 Louis Schmidt △ ◎

PEASE STREET. F-6
From Main easterly
Right
Earle M Chase
House under const
Left
William Ferguson
George Jackson
House under const

PINEYWOOD ROAD. C-1
From Bridge to 117 River rd
Odd right
7 Mrs Julia Sepial △ ◎
11 Andrew Glod ◎
15 John Golemo ◎
25 Mrs Catherine Golemo ◎
29 Edward Kapinos ◎
Even left
No houses

PLEASANT STREET
From 9 Hunting la to Pomeroy
2 Wilbur Renkin △ ◎

POMEROY STREET. H-5
From 509 Main to Ripley
Odd right
3 Theodore W Gebeau ◎
Ellery C Gebeau ◎
29 Howard H Cutting ◎
31 Leland W Shaw ◎
33 Wallace C Tiffany ◎
Even left
Vacant
22 Paul M Knight ◎
32 Ralph F Irwin, Sr ◎
34 Clarence E Simpson ◎

POND ROAD. D-6
From Boston rd in half circle back to Boston rd opp Railroad av
No houses

RAILROAD AVENUE. D-6
From 2668 Boston rd northerly
Right
Pembroke Manufacturing Co Inc
Left
Michael Murphy △ ◎
Thomas J Murphy △ ◎
Norman F Farnsworth △ ◎
Robert Pinson △ ◎
Alma Sweeney △ ◎

RED BRIDGE ROAD. A-10
From Three Rivers rd to River Bridge
Right
Wesley B Butler
Left
Wilrose Morin

RIDGE ROAD. H-7
Southerly from Mountain rd to Monson rd
Odd right
463 Harold E Williams
487 Edmund H Merz
499 Rev Michiel Saab
511 Miss Ella Beauchamp
527 Marino J Scafidi, Jr
Jack G Berselli
575 Charles Block
615 Bruno Rumpal
James F Farnsworth
Vacant
Arthur Menard
655 Walter L Woods
659 Howard T O'Day
751 Romuald Tremblay
755 Joseph W Lang
783 Clifford W Sawtelle
785 Edward H Godfrey
Howard L Curtis
Lookout Tower
Carl B Martens △ ◎
Frank C Gross
867 Theodore A Hodgdon
Even left
Jack and Jill Camp
Thomas P Ryland
— **Ely rd begins**
524 Richard G Burke
528 Warren T Chase
William Angier
— **Cone Trail begins**
— **Cadwell dr begins**
680 Walter L Woods, Jr
John R Lyman
784 Raymond G Trombley
786 Albert E Morgan △ ◎
Robert H Frappier
Charles N Ryan

RIDGEWOOD ROAD. H-2
From Springfield southerly
Odd right
3 Hector E Cote ◎
5 William M Hill ◎
7 Alfred E Linford ◎
11 Mrs Mary M Dean ◎
Even left
2 Joseph T Osterman ◎
4 Eugene W Scott ◎
6 John B Perry △ ◎
8 Howard Miller ◎

RIPLEY STREET. H-4
From Springfield southerly
Even right
4 Burton W Hall ◎
6 Richard E Morgan △ ◎
8 Wilbur R Barnes ◎
10 James Hill ◎
14 R Norman Ellis
16 Henry M Baier ◎
20 J Roberta Doe ◎
22 Chester W Cummings ◎
— **Hunting la ends**
24 Lars O Ekberg △ ◎
28 Emerson J Manning ◎
30 Arthur M Garriepay ◎
Odd left
5 Clarence E Edson ◎
7 Harold Storey △ ◎
— **Orleando begins**
9 Walter Zakutney ◎
15 Wyllep Russell ◎
17 Carl D Howard ◎
— **Pomeroy ends**
19 Linner E Jacobson ◎
21 Earl C Clayton ◎
23 Margaret H Stadler
27 Mrs Jennie Elkas ◎

RIVER ROAD. C-1
From Weston nr Ludlow line to Old Boston rd
Odd right
— **Stony Hill rd begins**
— **Bridge ends**
59 Charles M Chestnut △ ◎
59 Robert Stebbins (tr)
— **Pineywood rd ends**
117 John Waz ◎
139 Franciska Ziembienski ◎
Even left
126 Frank Los ◎
122 Sigmund F Glica ◎

SEVERYN STREET. C-1
From Stony Hill rd to dead end
Odd right
5 Stanley M Ciecko ◎
Even left
2 Walter J Wnuk ◎
4 Frank Severyn ◎
8 Alfred J Haryasz ◎
10 Michael Walcz
16 Michael Pyzocha ◎
18 Henry Kosakawski ◎
22 John S Polaczak ◎
24 Andrew Sidur ◎

SILVER STREET. E-10
Off Boston rd at Palmer line and running to Monson line
Right
George E Egan
Left
No houses

SOULE ROAD. L-3
From Lower Main to E Longmeadow rd
Odd right
31 John H Lewenczuk ◎

FUEL OIL PUNDERSON SINCE 1833 COAL-COKE
MOBIL HEAT FUEL OIL
Tel. RE 4-5631
29 LOGAN ST. SPRINGFIELD

Soule rd (continued)
35 Victor G Gengreau ◎
— **Woodland rd begins**
215 Victor J Gengreau ◎
Raymond Swazey
415 Robert E Covel
— **Stony Hill rd crosses**
Even left
Y Country Day Camp
— **Stony Hill rd crosses**
424 Stephen F Baker

SOUTH COLONIAL ROAD. I-1
From W Colonial rd to Brookside dr
2 Frederick J Carr ◎
4 Donald Duplissa ◎
8 Norman Jensen ◎

SPRINGFIELD ROAD. H-5
Westerly from Main west nr Post Office to Springfield line
Odd right
1 Mrs Wynona Palmer ◎
5 William L Mobley ◎
9 John W Bailey ◎
15 Kenneth R Nicholls △ ◎
21 Osborne T Everett ◎
25 Mrs Andrea S Reed
25 Harold Costine
31 Kenneth O Jack ◎
35 Fred J Walhberg ◎
41 Ralph Bennett ◎
47 Lucien Wellman ◎
63 Ward S MacIntire ◎
Vacant
71 Sidney Low △ ◎
75 Mrs Pearl S Minor ◎
89 Bert Mount ◎
95 William E Wiese △ ◎
107 Richard W Handel ◎
177 Herbert E Nims ◎
— **Faculty ends**
403 rear Leonard Davis ◎
407 Ernest H Linford ◎
409 Carlton H Bevery △ ◎
449 Clarence R White ◎
451 William E Fitzgerald △ ◎
457 Charles H McNamara ◎
463 Richard A Taft ◎
475 Ernest L Kenney ◎
479 Stephen Hamilton ◎
491 Wendell P Burr ◎
495 Foster C Payne ◎
497 Merton Rollins ◎
501 Robert T Payne ◎
511 George P Rice ◎
511 Town and Country Real Estate ins
527 rear Lester M Boggio ◎
553 Harry D Martin ◎
603 Frank J Strycharz ◎
607 Henry V Parsons ◎
— **Brooklawn rd begins**
611 John C Duncan ◎
615 Lisle H Bean ◎
619 Edward A Jodoin ◎
— **Wilbraview dr begins**
639 Haig H Hachigian
643 George F Ammirato ◎
647 Mrs Alice Lisk ◎
649 B C Gunnar Carlson ◎
655 Mrs Agnes L Brewer ◎
Even left
2 Allen R Kaynor ◎
4 George E Jenkins ◎
6 Wilber J Jenkins △
8 Thomas A DeMarco ◎
10 Stirling W Spafford ◎
24 John P Sigsbee ◎
24 John P Sigsbee, physician
No 4 School
36 Spencer D Clayton ◎
38 Charles W Holcomb ◎
44 Robert Gardner ◎
56 Herman C Nieske ◎
House under const
62 Eleanor B Hyde ◎
80 Richard J McGee ◎
84 Floyd Rowe ◎
88 Dwight M Bodurtha ◎
96 Victor W Weidman
— **Ripley begins**
104 Howe S Newell ◎
106 G Allen Safford ◎
200 Chester L Jones △ ◎
210 James M Carroll ◎
222 Mrs Ruth D Gebeau ◎
226 Howard B Brown ◎
— **Stony Hill rd crosses**
348 William Kidd ◎
352 Andrew Clark ◎
356 Kenneth A Cross △ ◎
— **Edgewood rd begins**
408 Llewellyn C Hoffman
412 Adolph J Soverow ◎
House under const
444 David W Gibbons △ ◎
460 Daniel E Robson ◎
464 Carl F Pepper ◎
— **Ridgewood rd begins**
468 Victor H Martin ◎
472 Peter Andrusik
476 William A Johnson ◎
476B Reginald W Bennett
512 Anthony S Nowak
528 Mrs Annie L Coon ◎
536 Mrs Mildred Wheeler ◎
540 Bruce H Stephens ◎
544 William A Nolte ◎
548 Weldon H Fellows ◎
552 Joseph J Mueller ◎
608 Sawyer E Sylvester
— **Brookside rd ext begins**
628 Ernest A Wakefield ◎
632 Clarence Godfrey ◎
636 George H Frey ◎
640 Harry R Whyte ◎
644 G Owen Flynt ◎
652 Edward J Hollis ◎

STATE ROAD. D-4
Local name for that section of Boston rd between Brainard rd and Main intersections

STONY HILL ROAD. F-2
From River rd nr Ludlow line to Hampden line
Odd right
7 Anthony Dyl △
9 Mrs Millie Biel △
11 Thomas Pasierb
13 John Tenerowicz △
19 Theodore S Barnard
21 Vacant
23 Frank Witowski △ ◎
25 Edward Bogacz △
27 Joseph W Gurski △
29 Stanley J Misiaszek △
31 John J Pluta △
— **Acton begins**
45 John Niejadlik ◎
47 Edward J Verallis
49 Mrs Katherine Mazur △
51 Vacant
53 Joseph Polcetti
55 Andrew Wojton ◎
57 John K Sambor ◎
59 Alfonse Sambor △
61 Ludwig Ciecko
63 Frank Wozniak
65 Edward J Chlastawa △ ◎
67 Steve Chlastawa ◎
69 Frank B Dobek △
71 Walter Dobek △
73 Sebastian Kubik △ ◎
75 Joseph Bak ◎
77 Frank Mcskal △
79 Chester Koziol △
81 Walter Szczugiel ◎
83 Stanley Pyrek
85 Mrs Eva Iwaniec ◎
87 John Ciesla △ ◎
89 Mrs Sophie Panek △
— **Severyn begins**
— **Opal begins**
101 Opalinski's Market
103 Walter Opalinski △ ◎
105 Joseph P Pabis ◎
107 Stefan Szlosek △ ◎
109 Edward O Felsentreger ◎
111 Raymond Dobrowski ◎
— **Boston rd crosses**
131 Stanley H Swiecanski ◎
133 Stanley T Szczebak ◎
143 Stanley J Dudek ◎
147 Walter Workum ◎
155 Joseph P Bigos ◎
159 Joseph W Majka ◎
161 Theodore Starczewski ◎
163 Frank J Nowak ◎
171 Jacob Opalinski ◎
175 Mitchell Opalinski △
203 Mrs Virginia Bertheaume ◎
215 Vacant
217 Norman Cirillo ◎
279 Charles J Connelly △ ◎
— **Sunnyside ter begins**
285 George W Saunders △ ◎
299 Allan R Kinney ◎
323 Edmund Gosciminski ◎
327 Leon Gosciminski ◎
331 William L MacCrae ◎
335 Boleslaw Gosciminski ◎
339 Samuel R McCleery ◎
343 Frederick V Gale
347 James P Szczebak ◎
— **Dipping Hole rd begins**
459 William N Wallace ◎
499 Frederick A Thompson ◎
515 Richard D Brooks
559 Heldimand S Putnam, Jr ◎
591 Victor S Kodis ◎
595 Edward F Steere ◎
601 Neil S W Stalker ◎
605 Edward A Perry ◎
607 Stephen T Malysz ◎
— **Hitchcock rd begins**
615 Charles B Hitchcock ◎
615 Myron F Hitchcock
627 Mrs Catherine Regnier ◎
643 Louis W Gallipeau ◎
651 Elliot G Edson ◎
663 Gilbert C Walker ◎
687 Charles A Brown
687 Arthur R Brown ◎
695 Frederick J Cummings ◎
707 John H Cotter ◎
711 Mark E Reynolds △ ◎
713 Vacant
— **Springfield crosses**
725 Thomas J Tracy ◎
723 Mrs Blanche J Darborn ◎
735 George Morrissey ◎
747 Mrs H Alice Rodenhizer ◎
747 Mrs H Alice Rodenhizer, ins
— **Brookdale dr begins**
755 David W Gordon ◎
763 Edward Robson ◎
771 Amos B Carpenter ◎
773 Arthur A Lucier ◎
773 Arthur A Lucier, cont
775 Edward C Sheldon ◎
777 A Robert Gans ◎
787 Charles H Mallon ◎
791 Robert H Tull ◎
795 Kenneth P Bellinger ◎
799 Clifford W Burgess ◎
Albert Caricchi
Wilbraham Country Club
875 Walter H Clark ◎
875 Meadow Mist Farm
875 rear John Watson ◎
899 William Connery △ ◎
899 George G Canney ◎

Stony Hill rd (continued)
903 Lambert C Peterson ◎
911 Henry M Colton ◎
913 John E Blauvelt ◎
951 Ralph L Smith △ ◎
955 Paul L Bianco ◎
1003 Charles W Lovejoy △ ◎
— **Tinkham rd crosses**
1039 Ivan E Nelson ◎
1047 Chauncey Anderson ◎
1063 Joseph Daniele ◎
1063 rear Donald T Daniele ◎
1071 Stanley Godek ◎
— **E Longmeadow rd begins**
1215 Charles A Thomas ◎
1217 Edward N Clark ◎
1221 Harry W Shaftoe ◎
1223 Anthony Barna ◎
1227 Harry L King ◎
— **Soule rd crosses**
Off Vacant
Off Francis A Borowiec ◎
— **Hampden Town line**
Even left
22 Ted's Service Station
24 Leo Kareta ◎
70 Stanley Chrzan ◎
72 Stanley Misiaszek ◎
74 Frank Misiaszek ◎
76 Carl Misiaszek ◎
78 Julian Misiaszek ◎
Pine School
96 Joseph Rapala
98 Stanley J Krzesik, grocer
98 Stanley J Krzesik ◎
100 Paul Lavigne ◎
102 Thomas Dumont
104 Edward Lavigne ◎
106 Mrs Anna Bolek ◎
108 Walter A Bolek ◎
110 Mrs Agatha Olzewiski
112 Anne's Beauty Shop
112 John Zilewicz ◎
— **Bridge begins**
— **Old Boston rd begins**
114 Michael W Szlosek ◎
— **Boston rd crosses**
124 Armand L Rogers
124 Mrs Julia M Fitzgerald ◎
128 John S Leganza ◎
130 Stephen Wallace
136 Mrs Helen Kos ◎
140 Stanley Ziemba ◎
144 Thaddeus Cieplik ◎
156 Carroll Dygon ◎
164 Cassius E Lemon ◎
172 Edmund J Hollister ◎
200 Stanley Dabrowski ◎
204 Frank Ciecko ◎
260 Paul Kozaczka ◎
272 Frederick Swedt ◎
276 Thomas G Wilson ◎
278 Ernest LaBonte ◎
280 Robert J LaBonte ◎
328 William H Dawson ◎
330 Vacant
336 Edwin K Fife ◎
340 Donald Smith ◎
344 Joseph Balegno ◎
352 Mitchell V Barbeau ◎
356 Leon B Goodrich ◎
372 Mrs Josephine Gardell ◎
376 Stanley P Allyn ◎
376 Frank Parent, tr
384 W Gilbert Allyn ◎
388 Raymond Corriveau ◎
392 Emile Corriveau ◎
396 Joseph Emil Hubert
400 Edward E Corriveau
448 Anthony G Cebula ◎
488 Donald P Bacon ◎
492 Ernest L Bacon ◎
508 Charles J Labody ◎
592 Edmund F Wallace ◎
596 John Donnachie △ ◎
604 Edward J Kurpaska ◎
604 Farm Fresh Products
608 Charles E Hackett ◎
612 Roy A Ekengren ◎
616 Taddeus Swiatek ◎
664 Carolus H Getchell ◎
676 Harold W Brown ◎
680 Arthur E Gibson ◎
692 Raymond E Pannier ◎
696 Robert J Cartmill ◎
700 Edward W Fitzgerald ◎
720 Alva Harris
— **Springfield crosses**
728 Richard Goulding △ ◎
732 Bruce M MacFarlane ◎
736 Harrison B Gaylord △ ◎
740 Robert C Soderberg ◎
744 Spencer W Moore △ ◎
750 Albert H Bemis ◎
760 William L Kervick ◎
764 Mrs Selena S Gustafson ◎
768 Mrs Edith C Goodrich ◎
772 Ettore L Pederzani ◎
776 William E Noe ◎
780 Gordon Cameron ◎
784 Wilbur D Tinning ◎
788 Paul R Rothery ◎
792 Arthur I MacDonald ◎
796 R Dudley Ross ◎
800 Earl H Paine ◎
860 Walden P Hobbs
868 Roger W Folsom ◎
870 Mrs L Warriner Gould ◎
896 Walter Harrington ◎
904 Mrs Mabelle Brooks ◎
906 Clifford A Brooks ◎
908 Richard C Stevens
910 Frederick J Macaulay ◎
910 Fred J Macaulay, building cont
912 Mrs Daisy Stearns ◎
916 Weirfred A Tourville ◎
920 Robert Haynes △ ◎
1000 Faxon D Chapin ◎
1004 Thomas Viel △ ◎
1028 H Ralph Gelineau ◎
— **Tinkham rd crosses**
1052 Albert G Gregoire ◎
Vacant
1072 Herbert T Everett
1076 Richard T Craig △ ◎
1063 Joseph Daniele
1080 James J Farrell △ ◎
1084 David L Tilden
1084 David L Tilden, plumbing cont
1228 Harry L King, Jr
— **Soule rd crosses**
Off Vacant
Off Pine Grove Kennels
— **Hampden Town line**

SUNNYSIDE TERRACE. E-1
From 279 Stony Hill rd westerly
Right
House under construction
4 Frank S Skrzyniarz △ ◎
Left
1 Lloyd W Small
3 Louis Mcisz ◎
House under construction

SUNSET ROCK ROAD. E-8
From Mountain rd byd Bartlett av westerly
Right
Lee Taylor △ ◎
Mrs Pauline Gilman
Myron L Farnham
Charles H Scott
Left
Mrs Mary F Willette

THREE RIVERS ROAD. B-10
From 3204 Boston rd northerly to Palmer line
Odd right
Vacant bldg
11 Andrew Rogerson
15 Robert J Schatz
19 Gordon W Holdridge
23 Clifford P Trembly
25 Wesley H Holdridge
107 Kurt F Harder △ ◎
John S Bulat △ ◎
163 Wallace R Henrichon
Paul Stokosa
John N Nadolski
— **West Colonial rd**
Raymond Lovelette
Even left
24 Adelbert J Brooks △ ◎
28 Charles J Hatch △ ◎
76 Lucien H Pelletier △ ◎
76 Lucien H Pelletier, cont
78 Rene Paradis
80 Robert I Shaw
84 Howard S McIntosh
88 George Fishwick
100 John E Fynan
104 John M Burnett
Maurice H Pelletier
184 Clarence Bowker △
236 Herbert L Butler
238 John N Bernet
240 Mrs Mabel North
248 Mrs Dora C Morgan
— **Maynard rd ends**
256 Joseph S Gorski
284 Mrs Mary Stokosa
— **Chilson rd begins**
360 Albert Gouvin
372 Robert Gouvin
391 Vacant
391 Harold Cleland

TINKHAM ROAD. J-4
From Springfield City line to opp Monson rd
Odd right
559 George E Cloutier ◎
797 Denny J Richter, Jr ◎
801 Raymond J DeSanti
807 Vacant
— **Stony Hill rd crosses**
883 Walter J Jajuga
883 Wilbraham State Game Farm
915 Frank E Cirillo ◎
945 Bernard L Rochford ◎
981 Bruce R Orton ◎
981 Bruce R Orton, refrigeration sales and service
993 Ralph O Libby ◎
997 Lincoln Dexter △ ◎
1003 Charles W Martin ◎
1007 John P Wojnicki ◎
— **Main crosses**
Ralph Herne ◎
House under construction
1179 Arthur T Messom △ ◎
1237 Peter Piccinelli
1237 Ermengildo Pellegrini
1237 Dominick Pellegrini ◎
1315 Alexander Murphy ◎
William E Rudge ◎
Fred Smith ◎
Even left
600 Frank B Dannals
660 Harold Poehler ◎
792 Norman C Ford ◎
800 E Earl Strong ◎
808 Samuel E M Ronk ◎
— **Stony Hill rd crosses**
820 Howard Led Duke ◎
916 William F Roach ◎
964 William E Craig ◎
964 William E Craig, painting cont
972 Walter Budnick ◎
1000 Leonard R Bean ◎
1028 Dudley O Perkins ◎
1036 David Kilpatrick ◎
1036 Mountain View Farm
Adams Cemetery
— **Main crosses**
1336 Theophilos H Strahan

VISTA ROAD. E-6
From Main southeasterly
Odd right
3 Alfred J Dauphinais
5 Waler R Howe, Jr
40 Garrison S Twing
Even left
2 Adrien E Regnier
40 Marx Bowens

WALTER STREET. C-1
From Severyn to dead end
Even right
Stanley Opalinski ◎
— **Opal ends**
6 Theodore J Michalczyk ◎
8 Mitchell J Szczepank ◎
Odd left
9 Mitchell Mitus ◎

Steiger's

1477 MAIN ST. Tel. RE 4-5611 SPRINGFIELD, MASS.

WEST COLONIAL ROAD. I-1
From Colonial rd westerly
Even right
2 Rubert J Driscoll
6 Arthur J Gould
8 James Marchese
10 Francis E Reese
Odd left
3 William G Dale Δ ◎
5 Donald W Corey ◎
7 Walter D Cleveland Δ ◎
9 Charles Ouiment, Jr Δ ◎

WESTON STREET. C-1
From Stony Hill rd southerly to N Ludlow Bridge
Even right
2 Student Prince Cafe Inc
4 Albert Labuda, grocer
4 Albert Labuda ◎
6 William Borek ◎
8 John E Dulski
10 John Cumula ◎
12 Joseph Frydryk ◎
12½ John Chmura ◎
14 Joseph K Kaczowka ◎
16 Mrs Pauline Boryczka ◎
18 Mrs Sophie Soja ◎
— **Acton crosses**
20 Mrs Josephine Cieplik ◎
20 Walter Cieplik
22 Mrs Katherine Przbycien ◎
24 Joseph Tokarski
26 Joseph Gorski
28 Boleslaw Galas
30 Mrs Anna Nawoj
32 Joseph Szczepaniak
34 Frank Kret
36 Walter Bielecki
38 John Misiaszek
40 Joseph Litera ◎
42 Mrs Amiela Nowak ◎
44 Stanley J Tumidajski ◎
46 John Wifzik ◎
48 Stanley Motyl ◎
50 Joseph Ziemba
52 Joseph Jakolczyk ◎
54 Mrs Sadie Sowah ◎
56 Boleslaw Jablonski ◎
58 Mrs Sophie N Dynak
64 Constantine Cioch
Odd left
1 Mrs Elizabeth Jez ◎
1½ Mitchell Laouda ◎
1½ Edward J Jez ◎
3 Fred G Chmura
5 Albert S Grzebieniowski ◎
9 Mrs Theresa Diotalevi ◎
11 Vincent Nowak
13 Theodore Stejna
13 Mitchell B Szydlowski
13½ Michael Wurst
13½ rear Carroll V Schofsky
13½ rear John Jekot ◎
15 Sophie Dudek
17 Henry Kielbania
17 Mrs Anna Mucha
— **Acton crosses**
19 Walter S Wirzbicki
21 Frank M Burza
23 Alfred Kurbytan
25 Mitchell D Workum
27 Stanley Marszalek
29 Mrs Louise M Tupek
31 Teddy Banas
33 Mrs Mary Witowski
35 Mrs Helen Mazur
37 Joseph J Zawrotny
37 Victor Bator
39 John W Gurski
41 Leo J Diotalevi
43 Stanley Cygan ◎
45 Joseph Misterka
47 Mrs Berthy Motyl ◎
49 Theodore Motyl
49 Mitchell Motyl
51 Joseph Chmura ◎
53 Joseph Skrzyniarz ◎
55 Anthony Galeziowski
57 Mrs Mary Maciaga ◎
61 Chester F Urban ◎

WHITE STREET (N W). D-4
From Boston rd southerly
Even right
8 Gerard H Leroux ◎
Odd left
7 Joseph Koslovski ◎

WILBRAVIEW DRIVE. H-1
From 639 Springfield rd to Pearl la
Even right
Vacant
Vacant
6 Walter L Grace
— **Jewell la crosses**
10 John B Davis ◎
12 Alfred W Padrie Δ ◎
Odd left
3 Joseph R Guarnera ◎
7 Salvatore J Spagnoli ◎
9 David J Menard ◎
11 Howard T Jensen Δ ◎

WILSON STREET (N W). D-4
From Boston rd
Even right
4 Eugene Peczka ◎
6 Rodolph F Peczka ◎
16 Lawrence H King ◎
16 Mrs Anna S Lagerstrom
16 Russell C Cutler
Odd left
7 Arthur P LaBrie ◎
9 Alfordor Rivers ◎
9 Raymond Rivers

WOODLAND DRIVE R D 1
James R Stuart

WOODLAND ROAD. L-3
From Soule rd northerly
Right
Thomas B Welch ◎
Robert T Welch ◎
Left
No houses

"Not the Biggest But the Best"

1. A fine ADVERTISING SECTION, carefully edited for details and illustrations, and many full pages.
2. AN ALPHABETICAL SECTION containing wife's name in parentheses after husband's name.
3. CLASSIFIED SECTION, developed into Branded Goods and headings.
4. STREET GUIDE, or numerical HOUSEHOLDER'S DIRECTORY with telephone and property owner symbols.
5. SUBURBAN ADDITIONS

H. A. Manning Company

U. S. SENATORS NORTHEASTERN STATES

CONNECTICUT
Prescott S. Bush, R., Greenwich
William A. Purtell, R., West Hartford

DELAWARE
J. Allen Frear, Jr., D., Dover
John J. Williams, R., Millsboro

MAINE
Frederick G. Payne, R., Waldoboro
Margaret Chase Smith, R., Skowhegan

MASSACHUSETTS
John F. Kennedy, D., Boston
Leverett Saltonstall, R., Boston

MARYLAND
J. Glenn Beall, R., Frostburg
John M. Butler, R., Baltimore

NEW HAMPSHIRE
Styles Bridges, R., Concord
Robert W. Upton, R., Concord

NEW JERSEY
Robert C. Hendrickson, R., Woodbury
H. Alexander Smith, R., Princeton

NEW YORK
Irving M. Ives, R., Norwich
Herbert H. Lehman, D.,New York City

OHIO
John W. Bricker, R., Upper Arlington
Thomas A. Burke, R., Cleveland

PENNSYLVANIA
James H. Duff, R., Carnegie
Edward Martin, R., Washington, Pa.

RHODE ISLAND
Theodore F. Green, D., Providence
John O. Pastore, D., Providence

VERM NT
George D. Aiken, R., Putney
Ralph E. Flanders, R., Springfield

REPRESENTATIVES NEW ENGLAND STATES

CONNECTICUT, 5 Rep., 1 Dem.
1 Thomas J. Dodd, D., W. Hartford
2 Horace Seely Brown, Jr., R., Pomfret Center
3 Albert W. Cretella, R., Clintonville
4 Albert P. Morano, R., Greenwich
5 James T. Patterson, R., Naugatuck
At Large, Antoni N. Sadlak, R., Rockville

MAINE, 3 Rep.
1 Robert Hale, R., Portland
2 Charles P. Nelson, R., Augusta
3 Clifford G. McIntire, Perham

MASSACHUSETTS, 8 Rep., 6 Dem
1 John W. Heselton, R., Deerfield
2 Edward P. Boland, D., Springfield
3 Philip J. Philbin, D., Clinton
4 Harold D. Donohue, D., Worcester
5 Mrs. Edith N. Rogers, R., Lowell
6 William H. Bates, R., Salem
7 Thomas J. Lane, D., Lawrence
8 Angier L. Goodwin, R., Melrose
9 Donald W. Nicholson, R., Wareham
10 Laurence Curtis, R., Boston
11 Thomas P. O'Neill, Jr., D., Cambridge
12 John W. McCormack, D., Dorchester
13 Richard B. Wigglesworth, R., Milton
14 Joseph W. Martin, Jr., R., North Attleboro, Speaker

NEW HAMPSHIRE, 2 Rep.
1 Chester E. Merrow, R., Center Ossipee
2 Norris Cotton, R., Lebanon

RHODE ISLAND, 2 Dem.
1 Aime J. Forand, D, Cumburland
2 John E. Fogarty, D, Harmony

VERMONT, 1 Rep.
At Large, Winston L. Prouty, R., Newport

Write your views to them on all important local, national, and international legislation to come up for vote before them. Express yourself frankly and with force. They need your letters. They are away from home and many times under wrong influence. Do not hesitate to write them many times a year strengthening their hand and giving them the advantage of your good judgment and common sense. Guide them with good old-fashioned, home-town logic and help save America from pitfalls which daily threaten our constitutional rights.

MANNING'S

Wilbraham Miscellaneous Directory 1955

Copyright 1955, by H. A. Manning Co.

Hampden County, Massachusetts. Population 4,000 (estimated). Ten miles east of Springfield on the Boston & Albany Railroad. Villages are Wilbraham, North Wilbraham, East Wilbraham, Glendale, Ellis Mills, Butterville.

TOWN OFFICERS

Town Offices—Main nr Boston rd

Selectmen and Board of Public Welfare—Chm, Carl N Nelson, Roger T Hintze, J Loring Brooks Jr

Clerk—Walter F Berry

Treasurer—Doris Cochran

Auditor—William T Payne

Assessors—E Ray Pease, Frederick Gale, George Alden Safford

Fire Department Office—Boston rd NW

Chief—Ralph E Tupper Sr

Stations—Boston rd NW and Main W

Town Collector—Lillian E Thompson

Town Moderator and Counsel—Frank Auchter

Board of Health—Same as selectmen

School Committee—Chm, Dorrace T Green Mrs Louise D Schatz, Marshall E Roper

Constables—Ernest L Bacon, Jerry Donohue, Giacomo L Alberici, Robert C Dietz, Gardner R M Files

Cemetery Commissioners—Adelbert J Brooks, Henry Hyde, Roland H Bennett

Planning Board—Chm, Leo E Kuehn, Robert A Edwards, clk, Albert Label William H Shortell, Gilbert E Stacey

Building Inspector—George G Herter

Sealer of Weights and Measurer—Adelbert J Brooks

Superintendent of Highways—Herbert L Butler

Social Worker and Welfare Agent—Helen C Boden

Pound Keeper—Jeremiah Donohue

Tree Warden—Ernest M Hayn

Forest Fire Warden—Ralph E Tupper Sr

Water Commissioners—Chm, Walter L Woods, Everett P Pickens, John F Baldwin

Dog Officer—Ernest L Bacon

Fence Viewers—Dwight M Bodurtha, Harold W Brown, William L Dempsey

Milk, Animal and Slaughtering Inspector—Ernest L Bacon

Board of Fire Commissioners—Wesley G Chapman, David J Muir, Fred B Reidy

Moth Superintendent—E Ray Pease

Burial Agent for Veterans—William F Logan

Director of Civil Defense—Ray Beech Jr, John P Sigsbee MD

Playground Commissioners—Chm, Warren Redish, Victor Kodis, John Rogers

Registrars of Voters—Walter F Berry (ex-officio), William L Dempsey, Harold R Porter John J Powers

School Building Committee—Chm Albert H Howes, Harry R Jeffrey, Marshall Roger, Leo Keuhn, Westley Holdridge

Well Child Clinic—Town Hall, Chm, Mrs Margaret M Nelson

PUBLIC SCHOOLS

Committee—Chm, Dorrance T Green, Mrs Louise D Schatz, Marshall E Roper

Superintendent—Erving H Agard

The Pines—Stony Hill rd

No 4—Springfield rd

Wilbraham Memorial School—After 300 Main

School Cafeteria—Mgr, Mrs May Jenkins

School Dentist—Irving P Dinneen

School Nurse—Mrs Janet M Horacek

School Physician—Arthur H Goodwin

School Transportation—Nicholas J Samble, George W Motyka

Supervisor of Art—Mrs Helen B Tower

Supervisor of Attendance—John Boaczakll and William E Tupper

Supervisor of Music—Maxine J Westfall

LIBRARIES

Wilbraham Library—Boston rd NW

Librarian—Ruth T Abbott

Trustees—Chm, Mrs Louise D Folsom, Mrs Barbara B Dickey, Burr Marian

CEMETERIES

Adams Cemetery—Tinkham rd

East Wilbraham Cemetery—Boston rd

Glendale Cemetery—Glendale rd

Woodland Dell Cemetery—494 Main

CHURCHES

Glendale Methodist Church, Glendale rd nr Monson rd. Ralph C Crandall, pastor. Service 2:30 p m

Grace Union Church, Chapel, NW. Pastor, Rev James K Moorehead. Sunday services 10:30 a m, YP meeting 7:00 p m, SS 9:30 a m

Memorial Chapel, Wilbraham Academy

St Cecelia's Roman Catholic Church, Main cor Maple NW. Pastor, Rev John J Scanlon. Sunday masses 7, 9, 10 and 11 a m

Wilbraham United Church, Sunday services 11:00 a m, YP meeting 7 p m, Sunday School 9:30 and 11:00 a m

POST OFFICES

Wilbraham—Postmaster, Raymond F Gurney; clerks, Mrs Lena H Selleg, Olive C Pickens. Main cor Springfield

N Wilbraham—Postmaster, William R Richmond Jr; Carriers, Harold E Hermanson; clerks, Mrs Louise D Mills, Mrs Mary R Gorman. Boston rd cor Chapel

CLUBS, ASSOCIATIONS, ETC

American Legion, Post No 418—Com, Wilber Jenkins. Meets 1st and 3rd Tuesday at Legion Home

Wilbraham Post No 286—Com, Charles Scott; fin officer, Russell Connor; v-com, William Richmond; 2nd v-com, John Baldwin; adj, Ray Riddle; chaplain, C Bradway; historian, W Bell; exec officers, J Brassard, G Egan, W Farnsworth. Meets 1st Thurs every month 8 p m, Perry bldg, Maple

Masonic Organizations, Newton Lodge—Main cor Springfield. WM, Henry C W Dautrich; SW, Gilbert E Stacy; sec, Raymond F Gurney; treas, Sprague L Wight. Regular communications 1st Wed each month except July and August

Wilbraham Chapter OES No 214—WM, Mrs Matilda M Brown; AM, Mrs Elizabeth Sanborn; sec, Mrs Avis B Ryder; treas, Mrs Ruth Eisold. Meets 2nd Mon, Masonic Temple

Parent Teachers Association—Pine School, Pres, Mrs Henry Baush; v-pres, Mrs Edward Majka; sec, Mrs Theodore Starczewski. Meets 3rd Tues of each month, next election will be held April 17, 1956.

Wilbraham Memorial School—Pres, Mrs Joseph Crespi; v-pres, Andrews Clark; sec, Mrs Sidney Low. Meets 2nd and 4th Wed each month Wilbraham Memorial School

Patrons of Husbandry—Wilbraham Grange No 153—Master, Dudley Bliss; overseer, Ethelbert Dunsmoor; sec, Margaret Bernet. Meets 2nd and 4th Wed 8 p m at Grange Hall

Polish American Veterans Club Inc—4½ Acton. Pres, Albert Samber; fin sec, Steve P Chmura; sec, Walter Galica; treas, Edward Malica

Wilbraham Country Club—Pres, Mark Cowles; treas, Raymond W Hunt; sec, asst treas, Ernest W Carmen; pro, Allan Mactonish. Stony Hill rd, PO RD1

Wilbraham Fish and Game Club—Pres, Joseph J Crespi; v-pres, Edward P Lindsay Jr; sec-treas, G Frederic Boyce. Meets every 3rd Thurs alternately Masonic Hall W and Collins AC NW

Wilbraham Lions Club—Pres, Richard L Danforth; treas, Irving H Agard; treas, Frank J Grazio. Meets 2nd and 4th Thurs 6:30 p m alternately Grace Union Church NW and Wilbraham United Church

Wilbraham Women's Club—Pres, Mrs Carl Nelson; v-pres Mrs Charles H Mullen; sec, Mrs O K Gilbert. Meets 2nd Thursday, 2 p m, United Church, Wilbraham

---

MANNING'S

Wilbraham Classified Business Directory

1955

Copyright 1955, by H. A. Manning Co.

***Indicates heading given by special arrangement with the publisher.**

*ACCIDENT AND HEALTH INSURANCE

EMPLOYERS MUTUAL LIABILITY INSURANCE CO OF WISCONSIN, 31 Elm, Springfield

ADVERTISING

Piper Harry L, 266 Mountain rd, PO NW

ALUMINUM COMBINATION WINDOWS AND DOORS

EASTERN STATES STORM WINDOW INC, 1004 Memorial av, West Springfield, see p 357

ANTIQUE DEALERS

Thompson Mary Gordon Mrs, 778 Main

APPRAISALS

TREVALLION C W, 1653 Main, Springfield, see p 370 and bottom lines

AUCTIONEERS

Bready's House of Auctions, *2956 Boston rd*, PO NW

Larro Francis E, 2440 Boston rd

AUTOMOBILE ACCESSORIES, DEALERS, GARAGES AND REPAIRING

GEBEAU'S GARAGE, 380 Main

Lugi's Auto Body, 2650 Boston rd

Post Road Garage, 2624 Boston rd

AUTOMOBILE AGENCIES

CHEVROLET, Gebeau's Garage, 380 Main

OLDSMOBILE, Gebeau's Garage, 380 Main

***AUTOMOBILE BATTERIES**
(See Batteries and Service Stations)

***AUTOMOBILE TIRES (BRANDS)**
(See Auto Accessories, etc)

AUTOMOBILES (USED)
Victor Joseph, 2030 Boston rd

BANKS
LUDLOW SAVINGS BANK, Wilbraham Branch, 464 Main, see p 380
WORCESTER FEDERAL SAVINGS & LOAN ASSOCIATION, 1243 Main, Springfield, tel RE 9-7387, see p 350

BARBER SHOPS
Henry's Barber Shop, 2812 Boston rd, NW

BEAUTY PARLOR
Ann's Beauty Shop, 112 Stony Hill rd

BOTTLED GAS
Whiting Hollman, 299 Main

BUILDERS HARDWARE
SPEAR LUMBER CO INC, 50 Grand, West Suffield, Conn, see insert opp Lumber in Springfield Bus dir

BUILDING LOTS (RESTRICTED)
TREVALLION DOUGLAS M REAL ESTATE, 2444 Boston rd, see p 371

BUILDING MATERIALS AND SUPPLIES
SPEAR LUMBER CO INC, 50 Grand, West Suffield, Conn, see insert opp Lumber in Springfield Suburban Bus dir

CAMPS
Jack & Jill Camp, Ridge rd
Y Country Day Camp, Soule rd, PO RD1 Spfld

CARPENTERS, CONTRACTORS AND BUILDERS
Baker Stephen (building), 424 Soule rd
Baldwin John F, 51 Mountain rd, NW
Construction Service Inc, 2410 Boston rd, PO NW
Daniele Joseph, 1063 Stony Hill rd, PO RD1 Spfld
Farnham Myron L, Sunset Rock rd, PO NW
Farnham Thomas W, 2703 Boston rd
Fitzgerald William (elec), 451 Springfield
Jones Kenneth W (mason), Bartlett av, W Spfld
Jurkowski Paul D, Lake Shore dr
Lebel Albert O (building), 4 Bradlind av
Los Fred, 56 Old Boston rd, PO IO
Lucier Arthur A, 773 Stony Hill rd
Macaulay Frederick J, 910 Stony Hill rd
Menard David J, 9 Wilbraview dr
Morgan Richard, Maynard rd cor Three Rivers rd, NW
Padrie Alfred W (mason), 16 Wilbraview dr
Pelletier Lucien H, 76 Three Rivers rd
R & G Construction Co, 15 Pearl la
Swetland Harold F, 27 Hunting la
Swetland Herbert I, Old Orchard rd

CASUALTY INSURANCE
EMPLOYERS MUTUAL LIABILITY INSURANCE CO OF WISCONSIN, 31 Elm, Springfield

CEMETERIES
HILLCREST PARK CEMETERY, 895 Parker, Springfield

CHEESE
GUENTHER & HANDEL INC, 7-9 Stockbridge, Springfield, see bottom lines

COAL DEALERS
Clark Walter, Stony Hill rd, RD1 Spfld

COMBINATION WINDOWS, DOORS AND JALOUSIES
EASTERN STATES STORM WINDOW INC (Storm Seal), 1004 Memorial av, West Springfield, see p 357

CONFECTIONERY
Dutch Mill The, Boston rd
GUENTHER & HANDEL INC, 7-9 Stockbridge, Springfield, see bottom lines
Tiffany's Lunch Box, 470 Main

CONTRACTORS
(See Carpenters, Contractors and Builders)

CONVEYORS (MANUFACTURERS)
Pembroke Manufacturing Co, Railroad av

COUNTRY CLUBS
Wilbraham Country Club, Stony Hill rd, RD1 Spfld

DENTISTS
Allen J Clarence, 524 Main
Keller Stanley E, 624 Main

DOORS, WINDOWS, SCREENS (COMBINATION)
EASTERN STATES STORM WINDOW INC, 1004 Memorial av, West Springfield, see p 357

DRESSMAKERS
Boyer Clara, 2132 Boston rd, NW

ELECTRICAL CONTRACTORS
VALLEY ELECTRIC & HEATING SERVICE, 24 Brook, East Longmeadow, see p 186

ENGINEERS
Wilbraham Engineering Co, 2700 Boston rd, NW

EXPRESS COMPANIES
Railway Express Agency, B&A Station, Boston rd, NW

EXTERMINATORS
AMERICAN EXTERMINATING COMPANY INC, 61 Vernon, Springfield, see front cover

FARMS
Maplewood Farm, 3232 Boston rd, PO NW
Meadow Mist Farm, 875 Stony Hill rd

Mountain View Farm (poultry), 1036 Tinkham rd
Oaks Hotel Farm, Stony Hill rd, RD1, Spfld

FIRE INSURANCE

EMPLOYERS MUTUAL FIRE INSURANCE CO OF WISCONSIN, 31 Elm, Springfield

FRUITS AND VEGETABLES

Eddie's Fruit Stand, 3265 Boston rd, PO NW
Green Acres Fruit Farm, 868 Main
RICE FRUIT FARM, 757 Main

GAME FARMS

Wilbraham State Game Farm 883 Tinkham rd, PO RD1

GAS (BOTTLED)

Belcher Bros, Boston rd, NW
Whiting Hallam H, 299 Main

GASOLINE AND OILS

Alberic Sales & Service, 1985 Boston rd
Cappy's Service Station, 1872 Boston rd
Diotalevi Leo, 41 Weston, PO IO
Edward's Service Station, 2000 Boston rd, NW
Files Service Station, Main cor Spfld
Hiddenook, Boston rd, NW
Joe's Service Station, 3181 Boston rd
Pat's Atlantic Station, 2821 Boston rd, NW
SKORUPSKI BROS, 2800 Boston rd, PO North Wilbraham
Ted's Service Station, 22 Stony Hill rd, PO IO
Victor Anthony, 2030 Boston rd

GENERAL STORE

Leonard's General Store, 2785 Boston rd, NW

GIFT BOXES

GUENTHER & HANDEL INC, 7-9 Stockbridge, Springfield, see bottom lines

GIFT SHOPS

House of Shakers and Old Salts, 3157 Boston rd, NW

GRAIN DEALERS

Eastern States Farmers Exchange, 968 Main

GROCERS

Gruszka Eleanora Mrs, 7 Acton, PO IO
Krzesik Stanley, 98 Stony Hill rd, PO Ludlow
Labuda Albert, 4 Weston, PO Ludlow
Mentzen H, 2481 Boston rd, PO NW
Motyka A&B, 10 Acton
Opalinski's Market, 72 Stony Hill rd, PO Ludlow
Quality Market 2797 Boston rd
Village Store The, 462 Main

HALLS, BLOCKS AND BUILDINGS

American Legion Hall, Main cor Tinkham rd
Binney Hall, Wilbraham Academy, Main
Foskit Memorial Grange Hall, 478 Main
Greenhalgh Athletic Building, Faculty
Masonic Temple, Main cor Springfield
Rich Hall, 421 Main

HEALTH AND ACCIDENT INSURANCE

EMPLOYERS MUTUAL LIABILITY INSURANCE CO OF WISCONSIN, 31 Elm, Springfield

HEATING OILS

SKORUPSKI BROS, 2800 Boston rd, PO North Wilbraham
WILBRAHAM ENGINEERING CO, 2700 Boston rd

HOME BUILDERS

(See Carpenters, Contractors and Builders)
TREVALLION C W, 1653 Main, Springfield, see p 370 and bottom lines

INSURANCE AGENTS

EASTON C CLEMENT AGENCY, 17 Elm, Springfield, see p 371
HOOVER LLOYD M, 466 Main, see alpha dir
Keyes Louis E, Maple, PO NW
KOCH RUSSELL S, res repr Employers Mutual Liability Insurance Co of Wisconsin, 31 Elm, Springfield
Logan William F, 16 Maple, PO NW
MARSHALL HAL W, res repr Employers Mutual Liability Insurance Co of Wisconsin, 31 Elm, Springfield
NOWAK & CO, 534 Main, Indian Orchard
Pierce Franklin, 48 Beebe rd
Rice Mildred P Mrs, 511 Springfield rd, PO RD1
Rodenhizer H Alice Mrs, 747 Stony Hill rd
THYBERG E S (fire), 1238 Parker at Wilbraham rd, Springfield, see p 370

INSURANCE COMPANIES

EMPLOYERS MUTUAL LIABILITY INSURANCE CO OF WISCONSIN, 31 Elm, Springfield
EMPLOYERS MUTUAL FIRE INSURANCE CO, 31 Elm, Springfield

JALOUSIES

EASTERN STATES STORM WINDOW INC, 1004 Memorial av, West Springfield, see p 357

KENNELS

How Chow Kennels, 2697 Boston rd, PO NW
Pine Grove Kennels, off Stony Hill rd, Hampden Town line, PO RD1 Spfld

LANDSCAPE ARCHITECTS

Hayn Ernest M, 382 Main

LAWYERS

Baldwin William V, 7 Maple, PO NW
Furman's Ernest W Jr, Oak Ridge av

LIQUOR DEALERS

Friendly Package Store, 8 Acton

LUMBER

SPEAR LUMBER CO INC, 50 Grand, West Suffield, Conn, see insert opp Lumber in Springfield Bus dir

LUMBER DEALERS

Howard Lumber Co, 2368 Boston rd, PO NW

SPEAR LUMBER CO INC, 50 Grand, West Suffield, Conn, see insert opp Lumber in Springfield Suburban Bus dir

MACHINE SHOPS

Thorstenson Machine Shop, 2423 Boston rd, PO NW
Wilco Screw Machine Production Co, Cottage

MANUFACTURERS

Keating-Wilbert Vault Co, Boston rd
Pembroke Manufacturing Co (conveyers), Railroad av

MANUFACTURERS AGENTS (MACHINE TOOLS)

Brown R S Machinery Co, 468 Main and 167 Burleigh rd

MEATS AND PROVISIONS

Quality Market The, 2797 Boston rd, NW

MORTGAGES

HOOVER LLOYD M, 406 Main, see alpha dir
THYBERG E S, 1238 Parker at Wilbraham rd, Springfield, see p 370
TREVALLION C W, 1653 Main, Springfield, see p 370 and bottom lines
TREVALLION DOUGLAS M REAL ESTATE, 2444 Boston rd and res Brainard rd, see p 371

MUSIC TEACHERS

Bertheaume Anthony (piano), 203 Stony Hill rd

OIL BURNERS (SALES AND SERVICE)

WILBRAHAM ENGINEERING CO, 2700 Boston rd

OVERHEAD DOORS

DANIELE J & D GARAGE DOORS, 463 Stony Hill rd

PAINT, OIL, VARNISH AND GLASS

SPEAR LUMBER CO INC, 50 Grand, West Suffield, Conn, see insert in Springfield Suburban Bus dir

PAINTERS AND DECORATORS

Craig William E, 964 Tinkham rd
Czerniak Marian, 2525 Boston rd, PO NW

PAPER MANUFACTURERS

Wilbraham Paper Corp, N Wilbraham

PHYSICIANS AND SURGEONS

Goodwin Arthur H, 300 Main
Sigsbee John P, 24 Springfield rd

PINION ROD MANUFACTURERS

Utility Mfg Co, 2443 Boston rd, NW

PLUMBERS

Boyer George, 116 Manchonis rd

PLUMBING AND HEATING

Ellis R Norman, 12 Maiden la, NW
MERWIN GEORGE P, 93 Main, PO NW
Tilden David L, 1084 Stony Hill rd

POTATO CHIP MANUFACTURERS

State Line Potato Chip Co, Boston rd, PO NW

POULTRY DEALERS

Daniele Joseph, 1063 Stony Hill rd
Farm Fresh Products (pickled eggs), 604 Stony Hill rd
Richmond William R, 660 Monson rd, RD1, NW

POULTRY AND GAME BREEDERS

Bennett Farm, 599 Main
Wilbraham State Game Farm, 883 Tinkham rd

RAILROADS

Boston & Albany Railroad Station and Freight House, Boston rd, NW

RANGE AND FUEL OIL

SKORUPSKI BROS, 2800 Boston rd, PO North Wilbraham
WILBRAHAM ENGINEERING CO, 2700 Boston rd

REAL ESTATE

Berry Walter F, 3 Chapel, NW
HOOVER LLOYD M, 466 Main, see alpha dir
THYBERG E S, 1238 Parker at Wilbraham rd, Springfield, see p 370
Town and Country Real Estate Service, 511 Springfield rd and 747 Stony Hill rd
TREVALLION C W, 1653 Main, Springfield, see p 370 and bottom lines
TREVALLION DOUGLAS M REAL ESTATE, 2444 Boston rd, res Brainard rd, see p 371

REALTORS

HOOVER LLOYD M, 466 Main, see alpha idr
THYBERG E S, 1238 Parker at Wilbraham rd, Springfield, see p 370

REFRIGERATION SALES AND SERVICE

Orton Bruce R, 981 Tinkham rd

RESTAURANTS

Auto Inn, 2668 Boston rd
Beacon View Restaurant, 2523 Boston rd, PO NW
Belli Restaurant Inc, 2450 Boston rd, NW
Lakeside Restaurant, 2587 Boston rd, PO NW
Len's Diner, 2200 Boston rd, PO NW
Lisbon Lunch, 2040 Boston rd
North Wilbraham Snack Bar, 2803 Boston rd, NW
Park View Grill, 1960 Boston rd
Ram Bull In Inc, 2010 Boston rd
Student Prince Cafe Inc, 2 Weston, PO IO
Sunset Restaurant Inc, 2343 Boston rd, PO NW
Windmill The, 1908 Boston rd, PO NW

RIDING ACADEMIES

Stirrup Cup Farm, 664 Stony Hill rd, PO RD1 Spfld

ROOFERS

Lanctot Joseph E, 78 Manchonis rd

ROOFING MATERIALS AND SUPPLIES

SPEAR LUMBER CO INC, 50 Grand, West Suffield, Conn, see insert opp Lumber in Springfield Suburban Bus dir

SAND AND GRAVEL

North Wilbraham Sand, Gravel & Concrete Co Inc, 2420 Boston rd, PO NW

SASH, WINDOWS, DOORS AND TRIM

SPEAR LUMBER CO INC, 50 Grand, West Suffield, Conn, see insert opp Lumber in Springfield Suburban Bus dir

SCENIC TOWER

Lookout Tower, Ridge rd

SCHOOL TRANSPORTATION

North Wilbraham School Transportation, 2624 Boston rd, Rte 20, NW

SCHOOLS, COLLEGES AND ACADEMIES

Pines The, Stony Hill rd
Wilbraham Academy, Main
Wilbraham Memorial School, after 300 Main
Winchester Junior School of Wilbraham Academy, Main

STABLES BOARDING

Brooklea Farm, 533 Springfield

STORM WINDOWS AND DOORS

EASTERN STATES STORM WINDOW INC, 1004 Memorial av, West Springfield, see p 357

TELEPHONE AND TELEGRAPH COMPANY

New England Telephone & Telegraph Co, 2797 Boston rd, NW; Dial System, Main

THEATRE

Parkway Drive In Theatre, Boston rd, PO NW

TOURISTS ACCOMMODATIONS

Cozy Rest Motel, 2337 Boston rd, PO NW
Lake Shore Cabins (Nine Mile Pond), 2575 Boston rd, Rte 20, NW
Lakeview Tourist Court, 2632 Boston rd
Mountainview Cabins, 2383 Boston rd, NW
Pine Tree Cabins, 2400 Boston rd, PO NW

TRAVEL BUREAUS

NOWAK & CO, 534 Main, Indian Orchard

TRUCKING AND TEAMING

Menard David, Wilbraview dr, NW

UPHOLSTERERS

Quaker Shops, 2805 Boston rd

VAULT MANUFACTURERS

(See Manufacturers)

WELDERS

Giroux Wilfred, 39 Old Boston rd

WELL DIGGING

Becker Howard, Bradlind av, NW

WINDOWS DOORS AND SCREENS (ALUMINUM COMBINATION)

EASTERN STATES STORM WINDOW INC, 1004 Memorial av, West Springfield, see p 357

THE BEST ADVERTISING MEDIUM IS THE

CITY DIRECTORY

Because It Is Used The Most To Find Just Such Information You Most Wish To Have The Public Know

FIRST—what line of goods you handle. SECOND—where you are located. Pick up a City Directory anywhere, and almost invariably you can tell who the progressive, up-to-date merchants and professional men are. There are many brands of clothing, shoes, dry goods, groceries, etc., and some prefer one kind, some another. What better place to state your special brands than in the City Directory?

H. A. MANNING CO.